

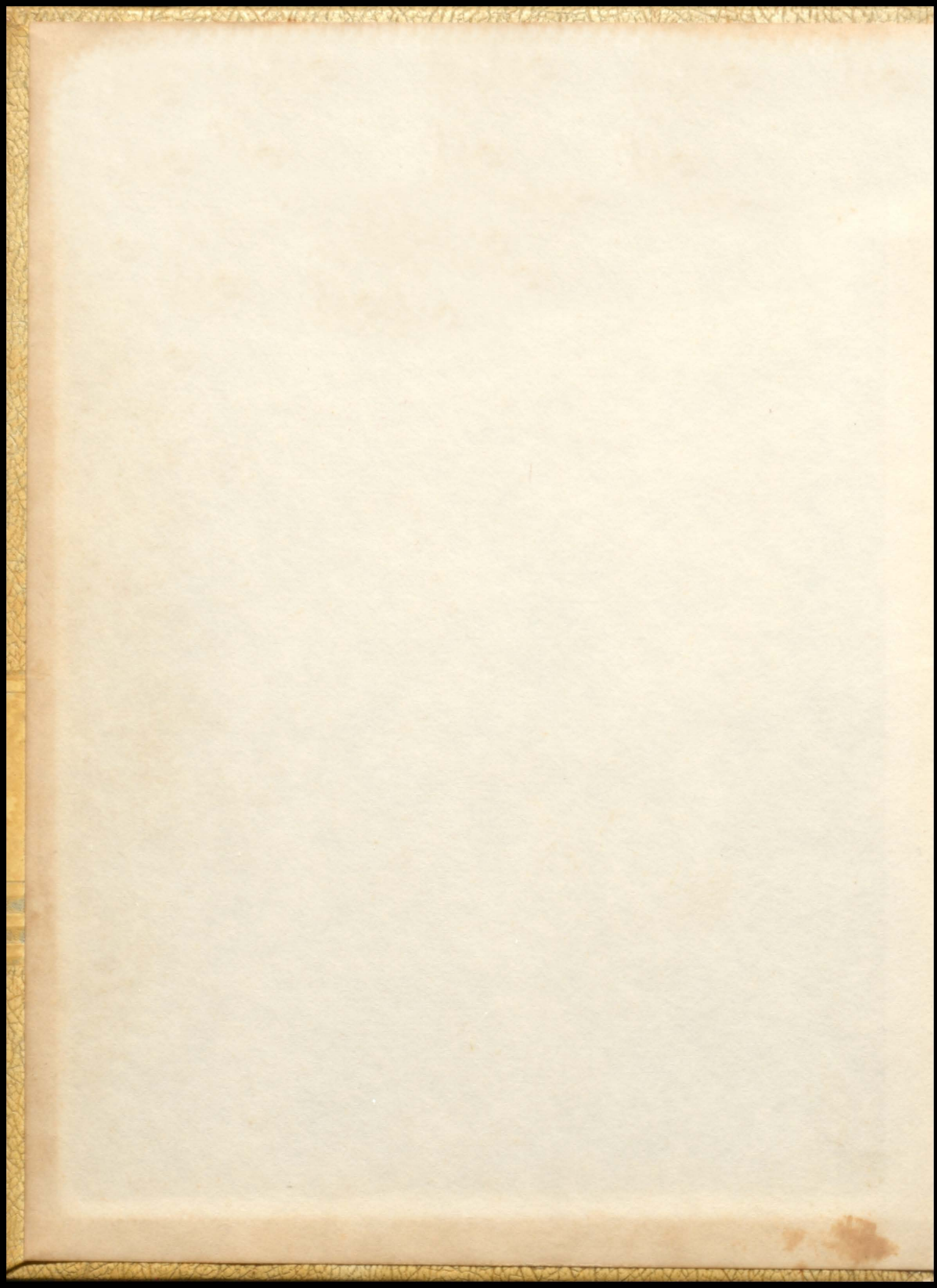

PELMEL

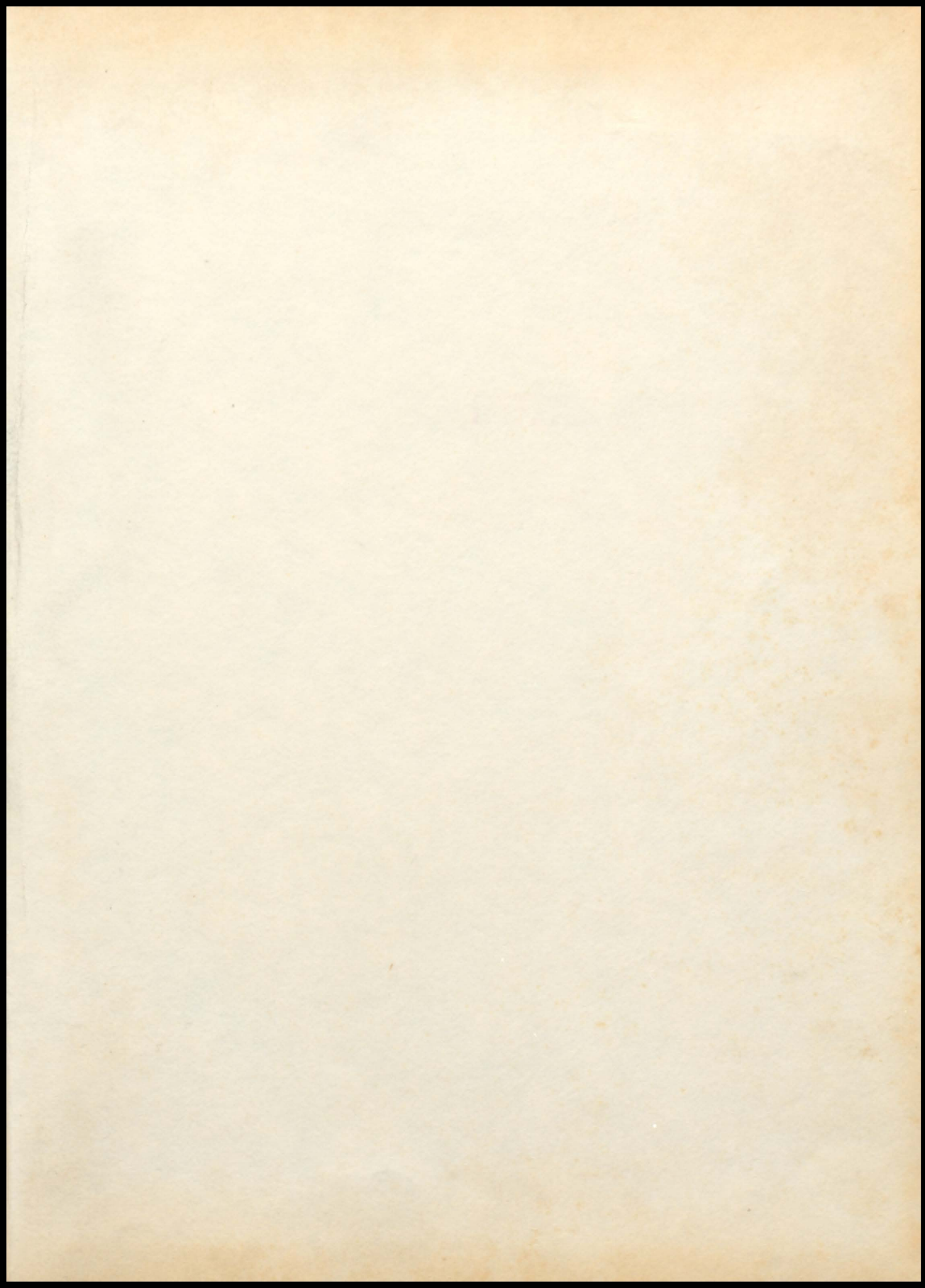





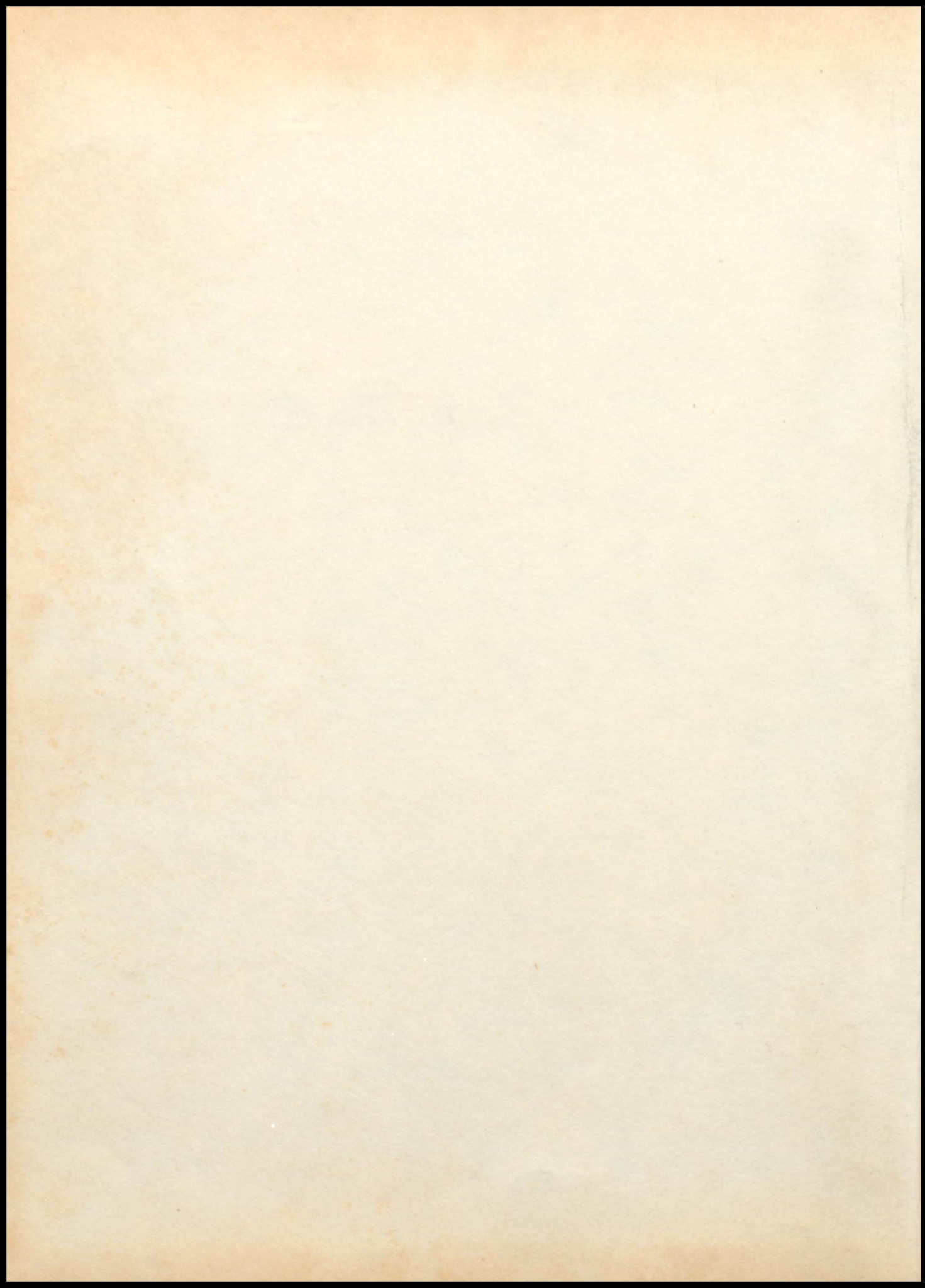

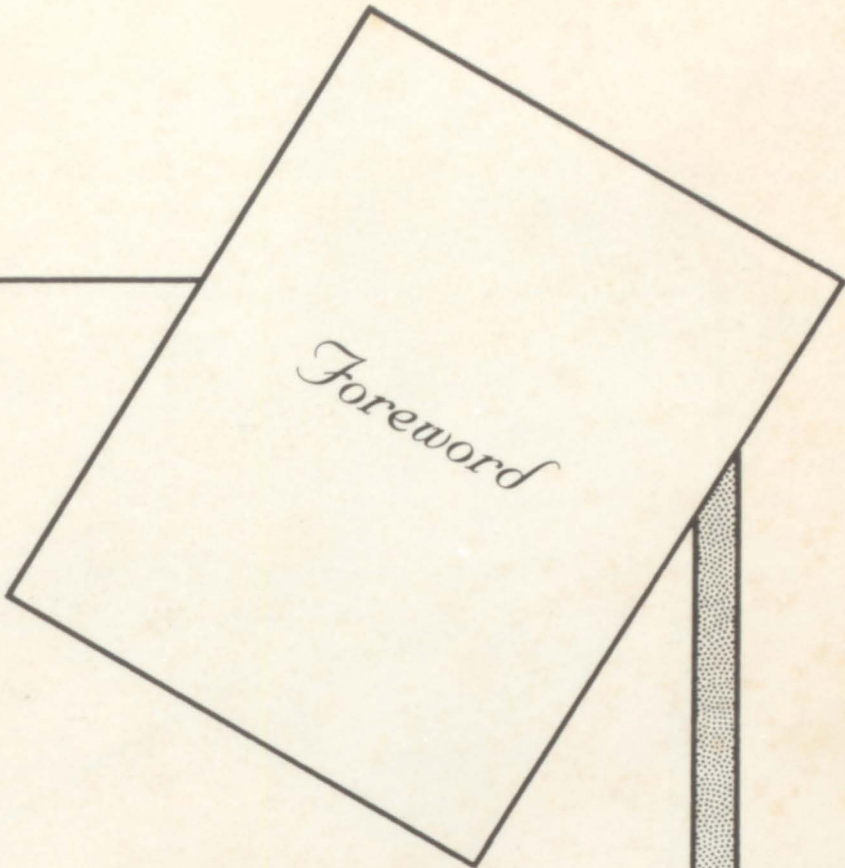

Foreword

We, the Annual Staff, are proud to present to you our 1959 PELMEL. This book has caught glimpses here and there, so that in years to come the activities of this school year at Pell City High will not be dimmed and will not fade from memory.

In later years, while turning these pages, if you should recall the many smiles, sorrows, and dreams of '59, we shall be content, knowing that we have done the thing we were called upon to do.

1959 STAFF



Contents

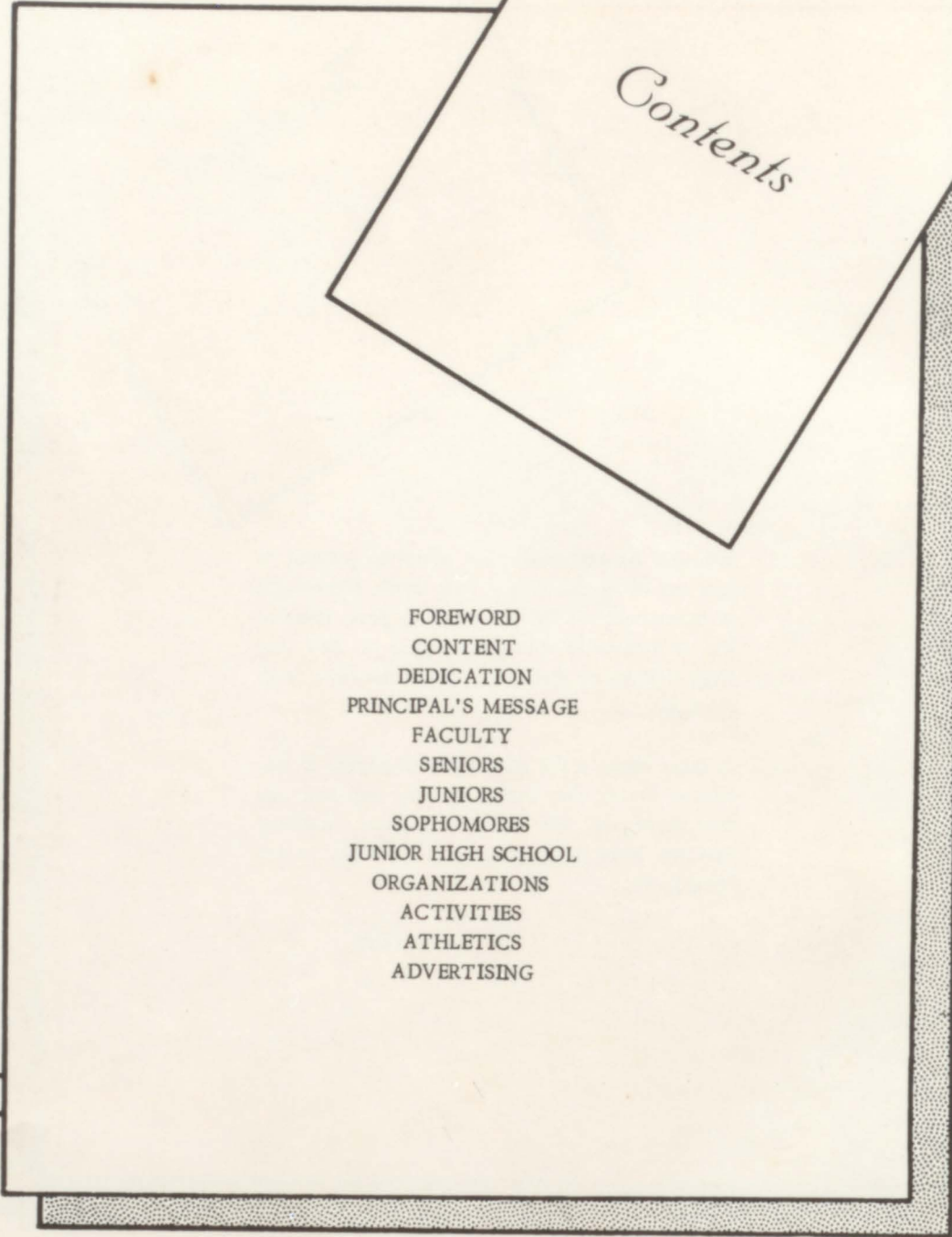

FOREWORD
CONTENT
DEDICATION
PRINCIPAL'S MESSAGE
FACULTY
SENIORS
JUNIORS
SOPHOMORES
JUNIOR HIGH SCHOOL
ORGANIZATIONS
ACTIVITIES
ATHLETICS
ADVERTISING



Dedication

In memory of Mr. Louis Harrison whose devotion to the cause of education and all that is good, has been an inspiration to our school, community, and nation, we proudly dedicate the 1959 Pelmel.

THE SENIOR CLASS OF 1959

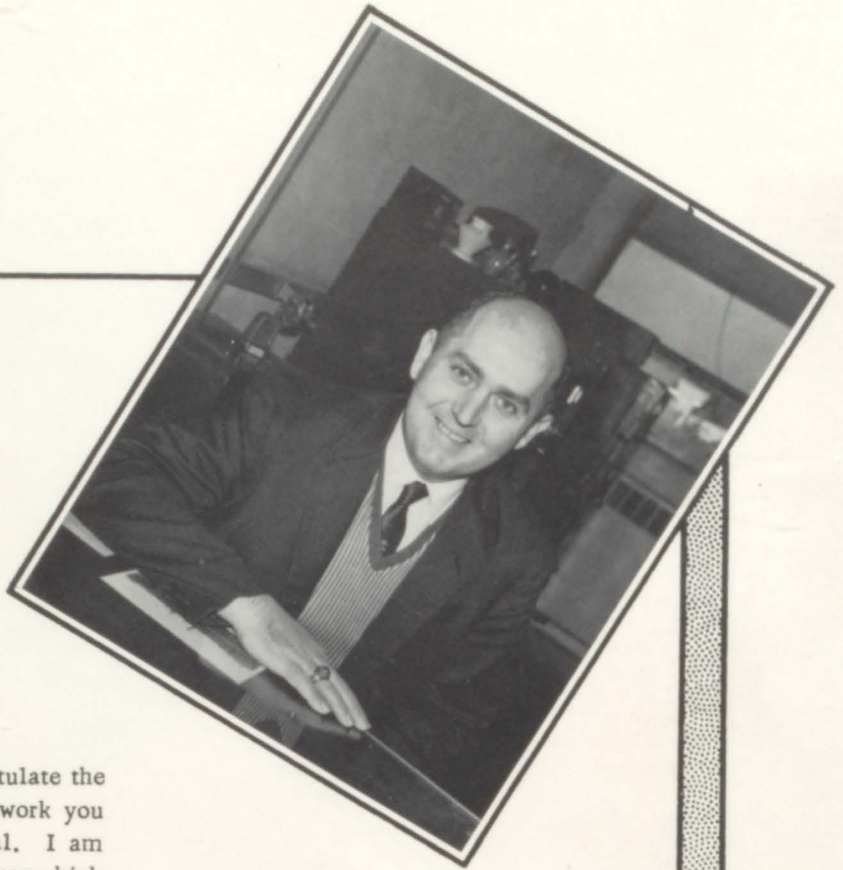

TO THE STUDENTS OF
PELL CITY HIGH:

I would like to congratulate the annual staff for the fine work you have done on this annual. I am sure it will be a record of your high school days.

It is my desire that the training you have received in school will enable you to take your proper place in society. The development of character must go along with the accumulation of knowledge. I hope that all of you will develop a good character and a sincere faith in God to help you carry out your purpose in life.

I wish you the greatest success in anything that you undertake.

Dr. A. L. Bailey, Principal



faculty



DR. AUTRY BAILEY
Principal

MISS BEATRICE ALEXANDER
History



MR. WILLIAM H. GLOVER
Head Coach, Business Law

MRS. CORRINE JACKSON
Math



MR. C. C. LEE
English, Spanish

MISS NIOMA LEE
Librarian, English

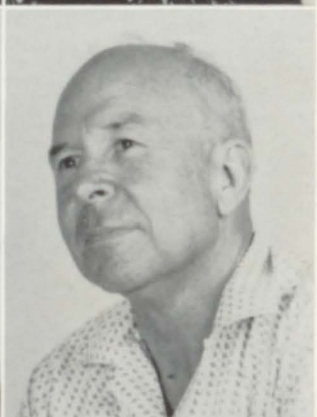

MRS. GRACE LOCKÉ
Home Economics

MR. J. W. LOCKE
Vocational Ag



MRS. DOROTHY MAYS
Art, History

MRS. ROBERT F. MEWBOURE
English, Annual Advisor

MR. J. ROGERS MOORE
Math, History.



MR. HORACE POPE
Assistant Coach
History.

MR. JOHN SLOVENSKY
Chemistry, Biology and
Physics.



MRS. ELIZABETH STARNES
English and History.

MRS. POLLY TURNER
Physical Education.



MISS CAROLYN WAITE
Typing and Shorthand.

MR. JACK COX
Band Director.



MRS. MYRTHA ROE
Secretary to Dr. Bailey.

MRS. JAMES TURNER
Lunchroom Supervisor.







seniors



SENIOR CLASS OFFICERS

Ludford Harmon, President; Robert Layton, Vice-President; Secretary, Patsy Funderburg; Treasurer, Carole Pemberton; Student Council Rep., Elissa Hamilton.

SENIOR CLASS SPONSORS

Mrs. R. F. Mewbourne, Mr. C. C. Lee, Miss Annie Carolyn Waite



EDWIN ADAMS
Football, Glee Club, Art Club,
Annual Aid.

ELAINE ADAMS
Business Manager of Annual,
Treasurer of Student Council,
FTA, Glee Club.

KAREN BANKS
Head Cheerleader, FTA, Spot-
light, Art Club, Pep Club, Band,
Recreation Club.

JACK BARBER
Beta Club, Class Treasurer,
Annual Staff, FTA.

JERRY BELL
Football, Annual Staff, Head-
waiter, Letter Club, Who's Who,
Art Club.

PAT BLANKENSHIP
Annual Staff Banquet Server,
Who's Who, Dramatic, FTA,
Pep Club.



HOWARD BREWSTER
Football, Letter Club, Art Club,
Annual Aid.

BARBARA C. BROWN
President FTA, Hobby Club, 4-H
Club, Student Council Repre-
sentative.

J. W. CARREKER
Football, Letter Club, Beta Club,
Dramatics Club, Science Club.

MARY CARROLL
Art Club, Annual Aid, FHA,
Glee Club, 4-H.

FRANK CASON
Spotlight, Spanish Club, Dra-
matics Club, Audio Visual
Club, 4-H Club.

BILLY CASTLEBERRY
FTA, Science Club, Annual
Staff, Dramatics Club.





STEVE CHAMBERS
Letter Club, Spotlight, Banquet
Server, Beta Club.

LEON CLEMENTS
FFA, Art Club, 4-H, Dramatics
Club, Recreation Club.

MARY CLEMENTS
Annual Staff, Art Club, FHA,
Glee Club, Pep.



JIMMY COLE
Annual Staff, Student Council,
Letter Club.

LINDA COSHATT
Beta Club, FTA, 4-H, Recrea-
tion Club.

TOMMY DAVIS
Photography Club, 4-H, FFA,
Recreation Club.

JOE DOBY

Annual Staff, Letter Club, Beta
Club, Who's Who.

SARA ETRESS

FHA, Pep Club, Dancing Club,
4-H Club, FTA.

FRANK FINCH

Junior Class President, Student
Council, Annual, Letter Club,
Spotlight, Art Club.

PATSY FUNDERBURG

Cheerleader, Secretary of Sen-
ior Class, Annual, Beta Club,
Banquet Server, Spotlight.

BRENDA COLLINS

Beta Club, Pep Club, 4-H Club,
FTA, Recreation Club.

JAMES GIBSON

Letter Club, Spanish Club, Beta
Club, Who's Who, Art Club.

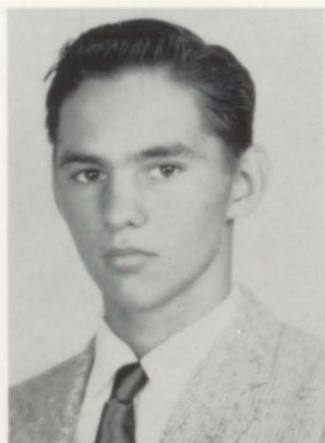

JOE GOLDEN
Treasurer of Beta Club, Annual,
Dramatics, FTA, Banquet
Server, Usher Club.

BERNICE GOODGAME
Band, Annual, Beta Club, FHA,
Flag Carrier, Art Club, Glee
Club.

J. N. GOSS
FFA, Dramatics Club, 4-H
Club, Annual Staff.

FATE GOSSETT
FFA, Letter Club, 4-H Club,
Art, Dramatics, Pep Club.

BARBARA GRAHAM
Beta Club, Dramatics, FTA,
Glee Club, Art Club.

KATIE ANN GRAY
Beta Club, Spotlight, Glee Club,
Who's Who, FTA, Dramatics,
Band, Pep Club.



CARLY JO GREEN
Cheerleader, Beta Club, Co-
Editor, Spotlight, FTA, Secre-
tary Class, FHA, Glee.

BILLY GRIFFITT
FFA, Bus Driver, Art, Band,
Dramatics, Spotlight.

MARTHA HAISTEN
Glee Club, Spotlight, Dramat-
ics, Dancing Club, FHA, Pep
Club.

ELISSA HAMILTON
Annual, Beta, Art, FTA, Student
Council, President Library,
Who's Who, Pep.

PATRICIA HAMILTON
FHA, President Class, Co. FHA,
Beta Club, Annual Pep Club,
Student Council.

LUDFORD HARMON
President of Senior Class, Rec.
Club, Letter, Banquet Server,
Dramatics, Annual Staff.





HERSHEL HANNAH
FFA, Art Club, Bus Driver Club,
Letter Club.

RITA HANNAH

JUDY HARVEY
Editor of Spotlight, FTA, Glee
Club, Pep Club.

BUD HAYNES
FFA, Art Club, Recreation
Club, 4-H, Ceramics.

CAROLYN HESTERLEY
Spotlight, Beta Club, Glee Club,
FTA, Who's Who, Band, Pep
Club.

DIMPLE HOWARD
Cheerleader, Letter Club, Spot-
light, Art Club, Annual, FTA,
Pep Club.

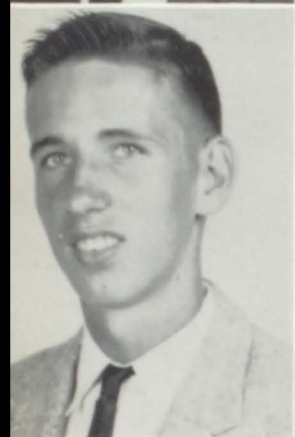

JANICE ISBELL
Cheerleader, FTA, Spotlight,
Glee Club, Dancing, Annual
Aid.

JUANITA JACKSON
Annual Staff, Art Club, Spot-
light, FTA, Secretary of FHA,
Glee Club, Dramatics Club,
FHA.

ROY JACKSON
FFA, Spanish Club, Bus Drivers
Club.

SHERBIE JACKSON
Annual Staff, Art Club, FHA,
4-H Club.

BONNIE KINCAID
Beta Club, Copy Editor Annual,
FTA, Banquet, Pep Club.

SYLVIA LAMBERT
Annual Staff, FTA, Pep Club,
Banquet.



MARY LANG
Glee Club, Bible Club, Recreation Club, FHA Club, 4-H Club.

HOMER LAYTON
Bus Drivers Club, Spanish Club, Who's Who, 4-H Club.

ROBERT LAYTON
Beta Letter, Bus Driver and Ushers Club, Vice-President Senior Class, Who's Who.

DOROTHY LEE
Spotlight, FHA, Who's Who, 4-H Club.

GORDON LEE
Banquet Server; Bus Drivers, Art, Ceramics and 4-H Club, Dancing Club.

JERRY LEE
FFA, 4-H Club Banquet Server, Usher Club.



BARBARA LEWIS
Scholastic Art Exhibit, Who's Who, Pelmel Staff, Beta Club, Dramatics.

FLORA LOCKRIDGE
FTA, Glee Club, Annual Staff, Recreation Club.

RODNEY LOVE
Vice-President, Student Council and Junior Class, Who's Who, Annual, Spotlight Staff.

PAT LUCAS
Transferred from Alex. City, Beta Club, FTA, Dramatics Club, Spanish.

JOHNNY LUKER
Letter Club, Banquet Server, Who's Who, Annual Staff, Art Club.

TOMMY LUKER
Letter Club, Banquet Server, Who's Who, Art.





BETTY MACON
Annual Staff, FHA, Pep, Art.
and Recreation Club.

DEAN MACON
Secretary of FHA, Who's Who,
4-H Club.

MARTHA MANNING
Spotlight Staff, Beta Club, FHA,
Recreation, Glee, and Bible
Club.

PEGGY MASTERS
FHA, Beta and Library Club,
Who's Who.

NANCY MERRILL
FHA, Beta and Library Club,
Annual Aid.

CAROLE PEMBERTON
DAR Citizenship Girl, Who's
Who, Beta Club, Co-Editor of
PelmeI, Co. Beta President,
FTA.

LINDA POLK
FTA, Pep, Beta, 4-H, Recrea-
tion and Bible Club, PelmeI
and Spotlight Staff.

FAY RICHARDSON
FHA, Annual Staff, Pep Club,
4-H Club.

CAROL ROBERTS
FHA, FTA, Spotlight, Bible Club,
Beta Club, Assistant FHA, Report.

ROY ROE
Letter Club, Beta Club, Bus
Driver Club.

BOBBY SCHELL
Art Club, Dramatics Club, 4-H
Club.

KAY SELBY
Pep Club, Class President, FHA,
Sports Club.



BILLY JOE SIMS
Beta Club, Dramatics Club,
Who's Who, Annual Staff.

JERRY SIMS
Beta Club, Annual Staff, Dra-
matics Club, FTA.

SANDRA SIMS
President Student Council, Miss
Homecoming, FTA, Beta Club,
Who's Who.

BOBBIE LEE SMITH
Editor Pelmel, Head Cheer-
leader, Beta Club, Student
Council, FTA.

JOTT SMITH
FFA, Annual Staff, 4-H Club.

KAY SMITH
Beta Club, FTA, Annual Staff,
Art Club, Spotlight Staff.

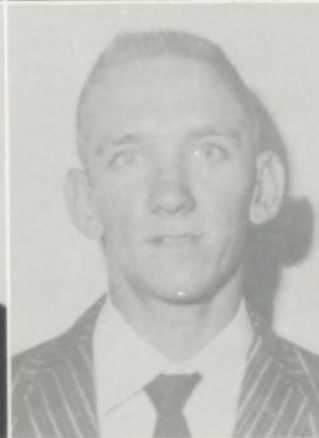

SUE SMITH
Annual Staff, FTA, Spanish
Club, Beta Club, Pep Club.

SANDRA STEVENS
Pelmel Aide, Spotlight Staff,
Who's Who, Beta Club, Major-
ette.

CHARLES STEWART
Bus Driver, FFA, 4-H Club,
Dancing Club.



SANDRA TAYLOR
Pep Club, FHA, Dancing Club.

PAT THOMAS
Beta Club, Spanish Club, FTA,
Annual Staff, Banquet, Pep Club.

POLLY TIMS
Beta Club, Pep Club, Glee
Club, Bible Club.



JAMES TRUCKS
FFA, Bus Drivers Club, FFA
Secretary.

BETTY TURNER
FTA, Beta Club, Glee Club,
Bible Club, Band.

FAYE NELL WRIGHT
Recreation Club, Glee Club,
Pep Club.

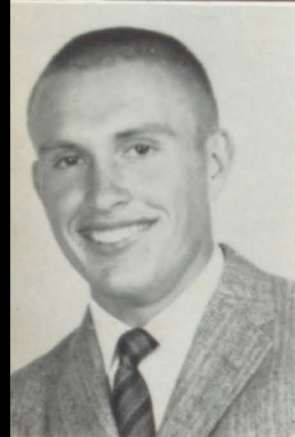

JOHNNY YOUNG
Letter Club, Art Club, Co-Cap-
tain of Football, Who's Who,
FFA.

ALMA MATER

On the city's
Western border,
Straight against the sky
Proudly stands
Our ALMA MATER,
As the years go by.

Forward, Ever,
Be our watchword
Conquer and prevail,
Hail to thee
Our ALMA MATER,
P. C. H. ALL HAIL!





Tommy & Johnny

Tommy D.

Carol Sue

Kay Selby

Carole P

Pat B.

Dimples

Sue Smith

Flora L.

Janice I.

Barbara B.

Pat H.

Bonnie K.

Steve

Kay S.

Sandra S.

Mary Lang

Juanita J.

Rodney L.

Fatsy F.

Frank C.

Linda P.

Bernice

Sandra T.

Sherbie

Fay R.

Pat L.

Carolyn

Judy H.

Martha H.

Betty T.

J. W. & Sandra Stevens

Woody

Howard

Polly

Katie Ann

Mary C.

Johnny Y.

Sandra Stevens

Pat T.

Bud H.

Joe G.

Homer L.

Linda Rev.

Martha M.

Dot L.

Hershal

Robert

Elaine

Barbara J.

Jerry S.

Gordon

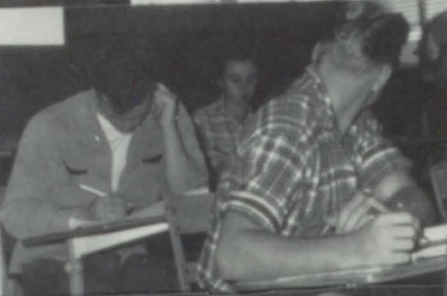
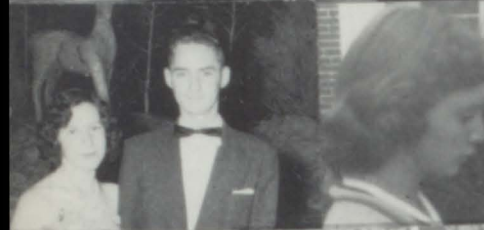



juniors



SENIOR 11 OFFICERS

Bob Bain, President; Don Polk, Vice-President; Wanda Lovell, Treasurer; Joe Lynn Adams, Secretary; Derrol Luker, Representative.

MACK ABERCROMBIA
JOHNNIE ADAMS
JOE LYNN ADAMS

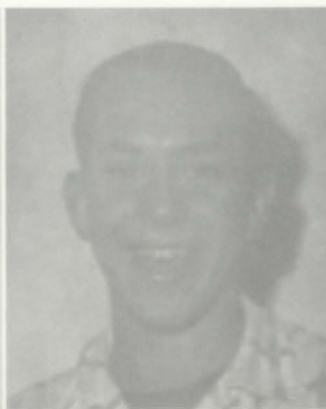

SHIRLEY ADAMS
DANNY ALVERSON
BOB BAIN



JANICE BAKER
BOBBY BARBER
JANE BARBER



SARAH BICE
JERRY BOWMAN
LAURA BOWMAN



MARIE BOWMAN
BARBARA ANN BROWN
BARBARA JO BROWN



FRED BUNN
RONALD DEAN BURNHAM
FRANCELL CALLAHAN



BERTHA CARDEN
FRANCES CASTLEBERRY
WAYNE CATES



SUE CLINKSCALES
JANE DEASON
JANE DOROUGH



FOSTER DRUMMONDS
 JUDY DRUMMONDS
 MELBA JEAN DUCK

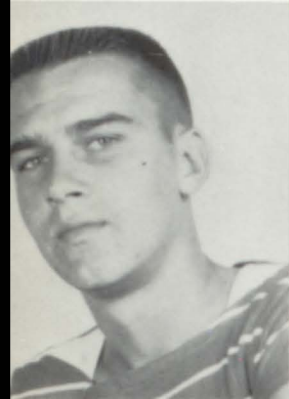

BOBBY EADES
 FRANKIE FOSTER
 RUTH FRAZIER

WAYNE FUNDERBURG
 WILLIAM GALLUPS
 TONNY GANN

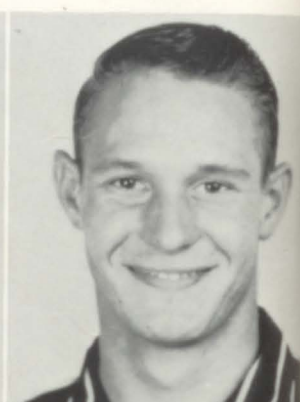

KAYE GOODGAME
 HOUSTON GRAHAM
 LINDA SUE GRAHAM



PEGGY GREEN
 ELMER HARMON
 TEDDY RAY HARRIS



ROBERT HARRISON
DORTHY HAYNES
LAWRENCE HAYNES



EARL HAZELWOOD
PEGGY HIGGINBOTHAM
JERRY HOLLADAY



JOAN HOLLIS
WAYNE HOLLIS
SANDRA HOPE



LINDA HOWARD
JOY INGRAM
RONNIE JACKSON



CAROLYN JONES
TREASURE JONES
WAYNE KENDRICKS



JOYCE KENNEDY
 DERROL LUKER
 DOUGLAS LAWRENCE

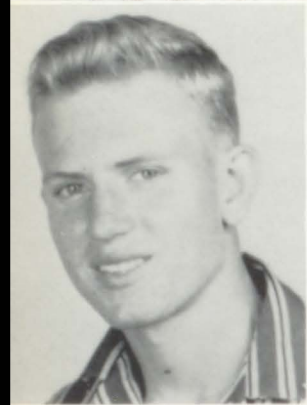

JOHN LONERGAN
 SHORTY LONG
 CAROL LOVELL

WANDA LOVELL
 MARY ANN LOWERY
 WILMA MANNING



BENNIE MATHIS
 ADONIS MILAN
 SUE MILLER

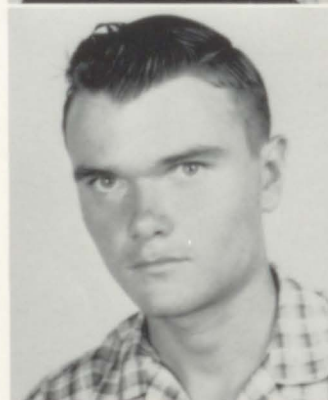

ERNEST MITCHELL
 JO MORROW
 ROGER NEWTON

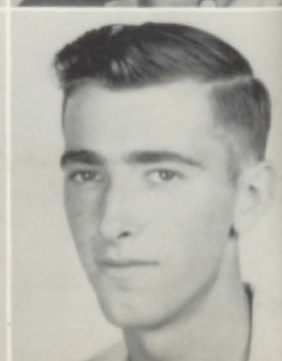

BILLY PARKER
JOYCE PARTRIDGE
HELEN PERRY



BLAIR PIKE JR.
DON POLK
LARRY POWELL



LARRY PRESLEY
SONNY PRICKETT
MIKE REECE

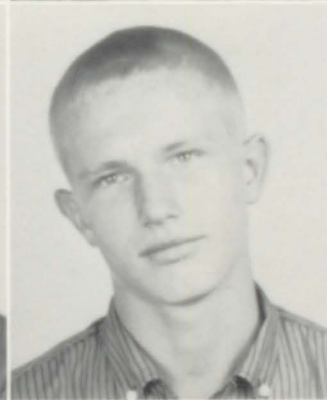
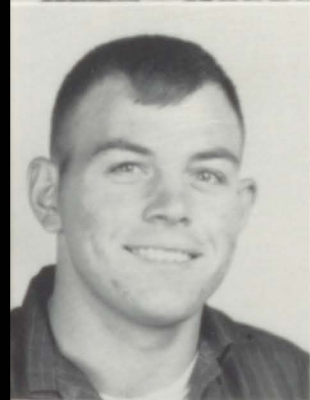

EARL RICH
NORMA JEAN RICH
SAMMY RICH



SUSIE RICH
RICHARD ROBERTSON
JAMES SARGENT

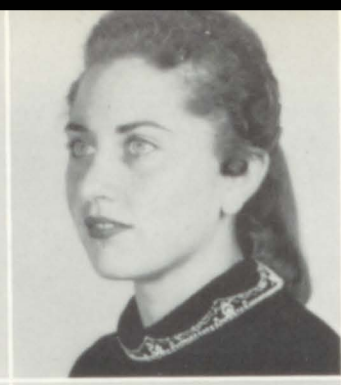
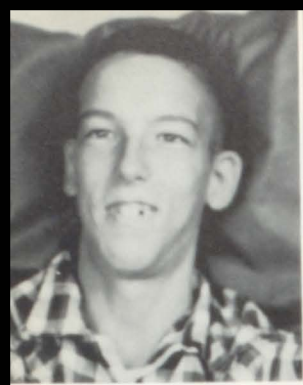

LARRY SCOTT
 BRENDA SELBY
 JUDY SISSON

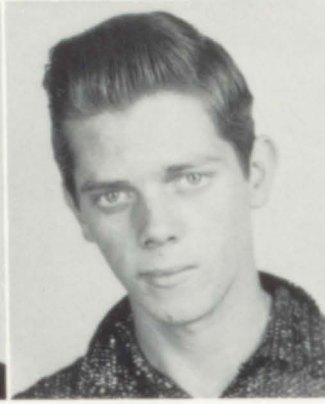

SANDRA SKELTON
 EDWARD SLAY
 MICKEY SMITH

CHARLES STAPLES
 RODNEY STEVENS
 BETTY STEVENS

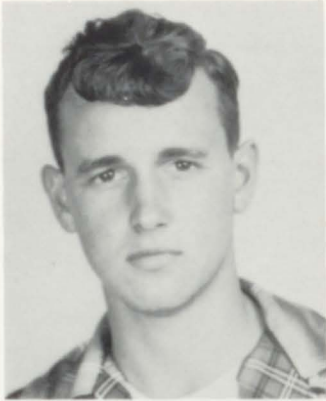

NANCY STOKES
 DENNIS SWEATT
 RAYMOND SWEATT



ANN SWEENEY
 BUEL TAYLOR
 SANDRA TERRELL



HENRY THOMPSON
JOHNNY THREADGILL
MARY TIPTON



HARRY TUCKER
LARRY TUCKER
DWIGHT TURNER



MARY TURNER
SARAH TUTTLE
BILLY VAUGHAN



BOB WADSWORTH
BARBARA WALKER
BENNY WALKER

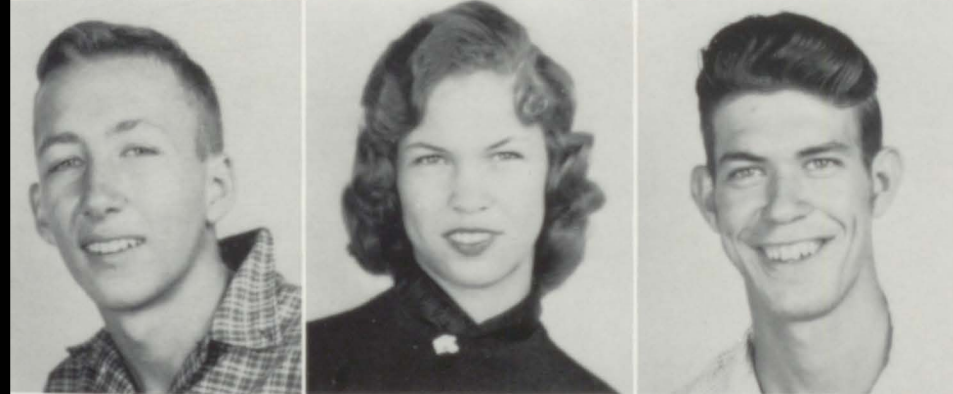

JERRY WALKER
MARTHA WALKER
JOAN WALLACE





MARY WATLINGTON
JOE WHEELER
JEANETTE WILLIAMS

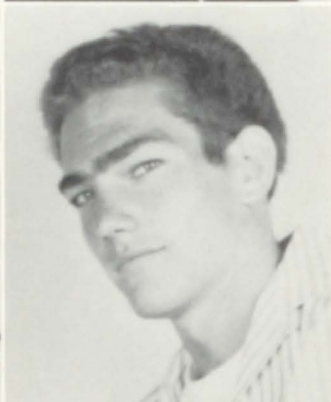

PATSY WILLIAMS
MARGARET WILLIAMSON
SAM WILLIS

CAROLYN WRIGHT
LITTLETON YARBROUGH



YEA. PANTHERS!





sophomores



SOPHOMORE I OFFICERS

KENNETH PERKINS - - - - - Secretary

ROBERT STRICKLAND - - - - - Representative

KENT BEAVERS - - - - - Representative

BILLY GOSSETT - - - - - Vice-President

PENNY LONERGAN - - - - - President



CAROL ANN ADKINS
 CAROL ALLRED
 PHILLIP ALVERSON
 BILLY AYERS



KENT BEAVERS
 JANICE BICE
 JEANETTE BOWMAN
 JOE BOWMAN



SHIRLEY ANN BOWMAN
 JUDY BRADLEY
 EDDIE BROWN
 TEDDIE BROWN

SARA BRYANT
JANE CALLAHAN
HERBERT CARREKER
ROYCE CARROLL



JUNE CHAPMAN
KAY CHAPMAN
JERRY CLEMENTS
BETH COLEMAN



LUVANIA COLEMAN
CHARLOTTE COLLETT
MELBA CORNETT
CAROLYN COSPER



SANDRA CRISPELL
CAROLYN CRUMP
TERRY DOUGLAS
SHIRLEY DRUMMONDS



SARS LOU DUNAWAY
JAMES DURAN
CAROLYN ENDFINGER
JANICE ENDFINGER



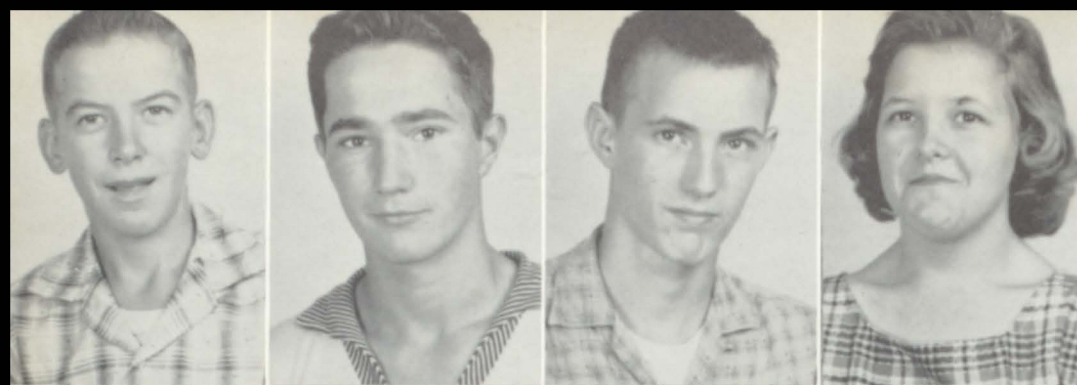

HOWARD EVANS
TEDDY FAMBRO
WAYNE GALLEGLY
MARY GAMBLE

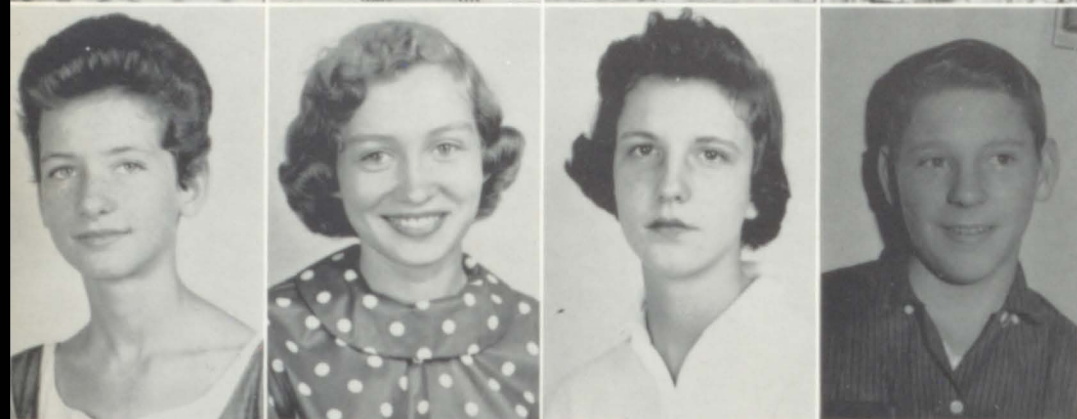

SADIE LEE GARDNER
FAYE GEORGE
CAROL GILLHAM
MIKE GLENN



TEDDY GLIDEWELL
LARRY GOLDEN
ONGELL GOODGAME
LOUSIE GOSS



BILLY GOSSETT
ANNIE RUTH GRAHAM
JAMES GRAHAM
RAYMOND GRAHAM



BILLY GREEN
GEORGE W. HALL
FRANKIE HANNAH
JOE HARDMAN

KAY HARDWRICK
TERRY HARDWRICK
SARA NELL HARE
HILDA HARRIS



CAROL HAYNES
DORIS HAYNES
LINDA HENNINGER
JUDY HODGES



RODNEY HOLLIS
WAYNE HOWARD
LOUIS ISBELL
VIRGINIA ISBELL



JO ANN JAMES
BRENDA JONES
CHARLOTTE JONES
GERALD JOHNSON



LEVERNE JOHNSON
WAYNE JOHNSON
SONNY KILGROE
ELAINE KIMBERLY





NANCY KINCAID
GARY KENDRICKS
MILLIE ANN LAWLEY
BARBARA LEAGUE



CLAUDE LEDBETTER
RONNY LEDLOW
EVELYN LEE
LAUREL ANN LITTY



NIMA LONERGAN
PENNY LONERGAN
LINDA LOVE
EUGENE CARL LOVELL



SANDRA LOVELL
TOM LOVELL
SARA MANNING
TRANCES MASTERS



JOEL MASTERS
DOTTIE MAYS
JUDY McCULLOUGH
JOYCE MOORE

LARRY MORROW
 HANS NORTHINGTON
 SHIRLEY PARDUE
 ROSA PARKER



WILDA PATTERSON
 ELLEN PEOPLE
 KENNETH PERKINS
 TOMMY PERKINS



KAY PERRY
 NEWTON PERRY
 BRENDA PHILLIPS
 TOMMY PIKE



GARY PILGREEN
 JO ANN POWELL
 RONNIE PRESLEY
 GEORGE RAMSEY



LINDA RAY
 BENNY RICH
 CAROLYN RICH
 LESTER RICH





NELDA RICHEY
CAROLYN ROBERTSON
ALVIN ROE
JACKIE ROE



JUDY ROE
RUDY ROE
EDWARD RUSH
FRANKIE SIMMIONS



PRICALLA SIMPKINS
VIRGINIA SIMPKINS
JOHN O. SIMS
PEGGY SIMS



GAIL SMITH
LINDA SMITH
VIOLET SMITH
FREDDY SNOW



BROWNIE SPRUIELL
AMANDA STEVENS
JOYCE STEVENS
RAYBURN STOKES

ROBERT STRICKLAND
 MARY LOU SUMNERS
 DOYLE TAYLOR
 MARVIN TAYLOR



CHARLOTTE THRASHER
 LARRY TILLERY
 RUTH TIPTON
 CLYDE TOLLISON



JUDY TOMLIN
 LARRY TUCKER
 PEGGY TUCKER
 KATHY TURNER



CALVIN UNDERWOOD
 CHARLES UNDERWOOD
 OSCAR UNDERWOOD, JR.
 ROBERT VENABLE



BARBARA WADSWORTH
 WANDA WARE
 JOE WARREN
 JAMES WATSON





KENNETH WATSON
LEONARD WATSON
JULIE WELLS
ROBERT WHITTEN



JANICE WILLIAMS
JEROLYN WILLIAMSON
CAROLYN FAY WILLIS
WILLIAM RAY WINDSOR



JIMMY WRIGHT
MAE WRIGHT
BILLY YARBROUGH
KENNETH YOUNGBLOOD



Study Hall



junior high



O. D. DURAN
Principal



LESTER BRYANT
Math



GLADYS HARDWICK
English



BILL HOWELL
Science



MARGARET MONGOLD
English



RUTH OLIVER
Science



MYRTLE PERRY
Social Studies



JENNIE MAE REECE
Math



MAMIE WALKER
Social Studies

MARTHA WEEKS
Math

HUGH H. WILLIAMSON
Science



Junior High
Student Council

4-H Club
Officers





9th Grade Officers

Carol Albright
 Brenda Alverson
 Mary Lee Bain
 Ray Ball
 Edith Bannister



Richard Barber
 Geraldine Beavers
 Linda Bell
 Lloyd Bell
 Stella Bice



Kay Blackwood
 Annette Bowman
 Judy Bowlin
 Donald Bowman
 Mickey Burgin



Robert Butterworth
 Barbara Calhoun
 Jo Ann Callahan
 Mary Nell Campell
 Johnnie Cornett



Nancy Cornett
 Jerry Dill
 Lavell Dill
 Mabel Endfinger
 Doshie Ensley



Kenneth Epperson
Linda Fincher
Edgar Ford
Charles Foster
Ronnie Foster



Teddy Galleghy
Adrick Goodgame
Bobbie Goodwin
Alford Gossett
Joan Grogg



Linda Gravette
Evelyn Gottier
Earl Hallman
Dixie Hamil
Kay Hamilton



Richard Hargrove
Harvey Haynes
Linda Haynes
Carole Hershey
Nancy Holladay



J. T. Howard
Jimmy Howard
Julian Hunter
Mildred Hurst
Jo Ann Isbell



Virginia Isbell
Addis Jones
Jimmy Kelly
Albert Kimberly
Gay Ward Kitchens



Charlene Knop
Rodney Lambert
Brenda Joyce Lawrence
Mike Lee
Annie Ruth Ledbetter



Richard Love
 Brenda Lyles
 Shirley Martin
 James McAlister
 Shirley McDaniel



Billy Meeks
 Glenn Milam
 Fred Ray Mullins
 James Oyle
 Kenneth Patterson



Pamela Payne
 Patricia Phillips
 Brenda Polk
 Nevada Powell
 Janice Prather



Jane Rich
 Kenneth Pickles
 Lia Faye Roberts
 Freddie Robertson
 Dennis Rowe



Terry Rowe
 Margaret Rush
 Shirley Rust
 Lawana Sargent
 Mary Ann Scott



Barbara Schoggins
 Dennis Skelton
 Charles Smith Jr.
 Hoyt Ann Stewart
 George W. Tims



Mollie Tollison
 Kathryn Turner
 Gene Watson
 Terry White
 Nancy Wilcox



Joe Wilson
Gaynell Yarbough



8th Grade Officers



Verlan Agan
Judy Alexander
Ann Alldredge
Gaile Alldrege
Gertrude Bailey



Kay Bain
Doris Ball
Cecile Barber
Roddy Barber
Ronald Barber



James Baxter
Joyce Bearden
Jimmy Bell
Charles Bowman
Edward Bowman



Paulette Bowman
 Barbara Brock
 Bobby Jean Brown
 Dinah Brown
 Teddy Brown



Robert Burgin
 Frankie Campbell
 Edna Causey
 Brenda Clapper
 Albert Cleveland



Marsha Cook
 Michael Cooper
 Wayne Cosper
 Johnnie Davis
 Billy Dill



Vicki Dorough
 Jimmy Ensley
 Melvin Ferguson
 Charles Ford
 Robert Foster



Wilda Franklin
 Carolyn Funderburg
 Miriam Funderburg
 Evelyn Gann
 Judith Gann



Margie Gann
 Jackie Gant
 David Glidewell
 Judy Goodgame
 Jimmy Gortney

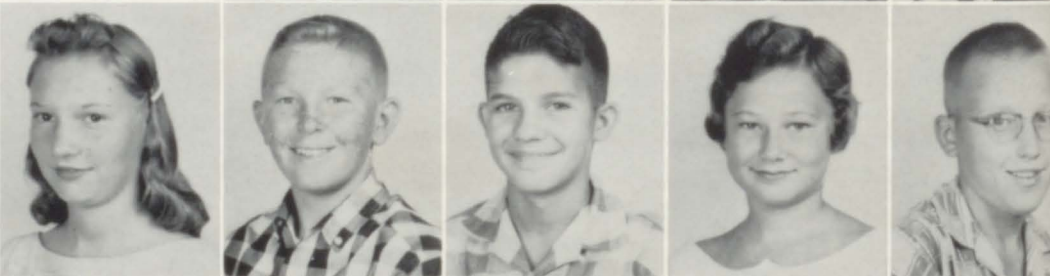

Laura Gossett
 Adele Gottier
 Jim Gray
 Margarett Gray
 Necie Graham



Joan Green
Johnnie Guthrie
Willard Guy
Gaynell Gwin
Beverly Harmon



Vivian Harmon
June Harris
Peggy Haynes
Johnny Hazelwood
Martha Hill



Bobby Joe Hollis
Carolyn Howard
Larry Howard
Buster Hullett
Barbara Hunter

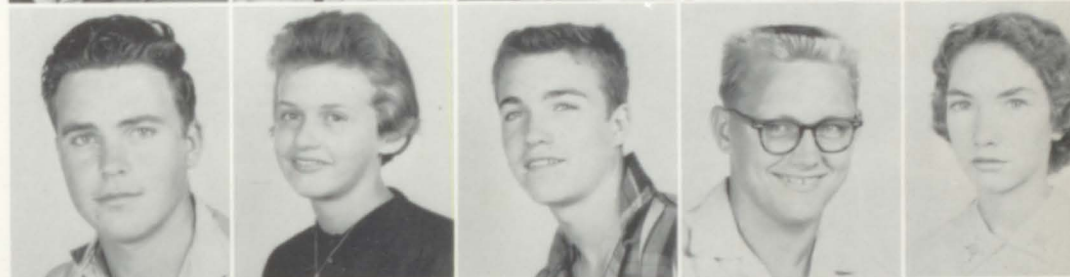

Ronald Hurst
Randy Hyde
Barbara Sue Isbell
Charlotte Johnson
Greg Jones



Roger Dale Kendrick
Ronald Lee
Janie Lewis
Saundra Lewis
Johnny Lockridge



Gylene McInnish
Julia McLaughlin
Judy Maddox
Virginia Martin
James Meeks



Ben Miller
Sam Mitchell
Shirley Moss
Donald Musgrove
Iris Partridge



Bobby Perkins
 Paulette Perkins
 Norman Perry
 Patricia Phillips
 Betty Polk



Robert Ramsy
 Perry Rich
 Shriley Rich
 Joyce Rickey
 Arthur Riser



Iraetta Selby
 Walter Self
 Carol Simpkins
 Margaret Sisk
 Lillie Skelton



Lillie Mae Smith
 Louise Smith
 Randles Smith
 Hubert Stevens
 Ellen Sweatt

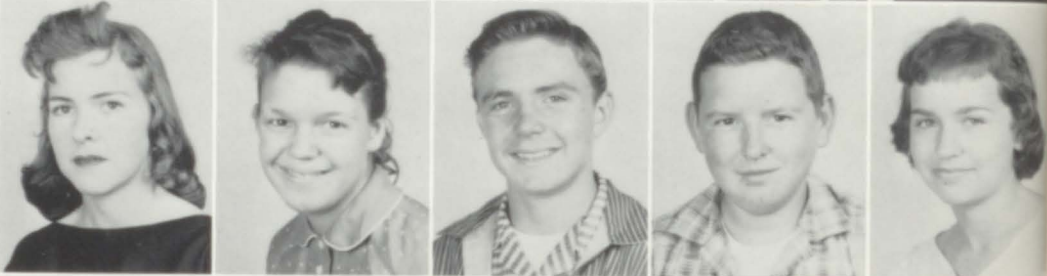

Peggy Sweeney
 Jerry Taylor
 Carolyn Tipton
 Jerry Tipton
 Mary Todd



Roger Dale Tollison
 Bernard Tucker
 Danny Walker
 George Walker
 Annie Watlington



Margie Watlington
 Larry Webster
 Bonnie Wells
 Glenda Wilder
 Arvilla Williams



Etta Williams
 Jackie Wilson
 Ty Wood
 Tommy Joe Wright



7th Grade Officers

Jerry Abrams
 Barbara Abrams
 Donna Adams
 Sue Alexander
 Betty Allred



Nancy Alverson
 Judy Ayers
 Annette Barber
 Donald Barber
 Billy Mack Bell



Lee Bell
 Bobby Bearden
 Joe Blackwood
 Ronny Bowlin
 Jerry Ann Brasher



Mary Jane Brown
 Jimmy Brown
 Sue Bryant
 James Bullard
 Kenneth Calhoun



Jerry Centers
 Shauneen Callahan
 Ruth Clements
 Frances Cline
 Susan Coleman



Ronald Coshatt
 Joe Coshatt
 Ann Dill
 Sandra Duran
 Beryl Dean Eades



Glenda Evans
 Ray Fambrough
 Suzette Fleming
 Marilyn Fincher
 Dianne Gallups



John Gardner
 Janice Gillham
 David Glenn
 Bill Golden
 Linda Sue Gray



Peggy Graham
 Jimmy Hallman
 J. R. Hannah
 Kathleen Hannah
 Sara Hargrove



Mary Holladay
 Stuart Hays
 Mary Jo Henninger
 James Henry
 Rickey Higginbotham



Susan Holland
 Shirley Hope
 Tracy Hyde
 Ann Ingram
 Lane Isbell



Barbara Jackson
 Jane Kelly
 Judy Kendrick
 Donis Lackey
 Roger Lee



Charlotte Ann Lloyd
 Glen Lonergan
 Jo Ann McCullough
 Jean Macon
 Edward Martin



Dale Mashburn
 Jimmy Minshew
 Judy Morrow
 Gregory Mullins
 Glynn Nixon



Jimmy Palmer
 Jackie Patterson
 Aubrey Ramsey
 Vickey Rhodes
 Carolyn Rich



Ralph Rickles
 Leon Rich, Jr.
 Golathia Robertson
 Larry Rowe
 Maurine Rush



Louis St. John
 Dianna Simpkins
 Roger Smith
 Barry Smith
 Sharon Starnes



Allison Stevens
 Patsy Kay Stewart
 Danny Stevens
 Ronny Summers
 Dianne Sweatt



James Taylor
 Roland Thomas
 Ellen Thrasher
 Roger Thornton
 David Tillery



Sammy Tipton
 David Tomlin
 William Tomlin
 Carolyn Tollison
 James Turner



Mike Wadsworth
 Gail Walker
 Johnny Wallace
 J. D. Wallace
 Stephen Walkley



Dianna Ware
 Marshall Webster
 Richard Welch
 Mary Williamson
 Charles Williams



Donald Williams
 William Windsor
 Patricia Wright
 Rodney Wright
 Morgan Yarbrough





organizations



EDITOR
Bobbie Lee Smith

CO-EDITOR
Carol Pemberton

BUSINESS MANAGER
Elaine Adams

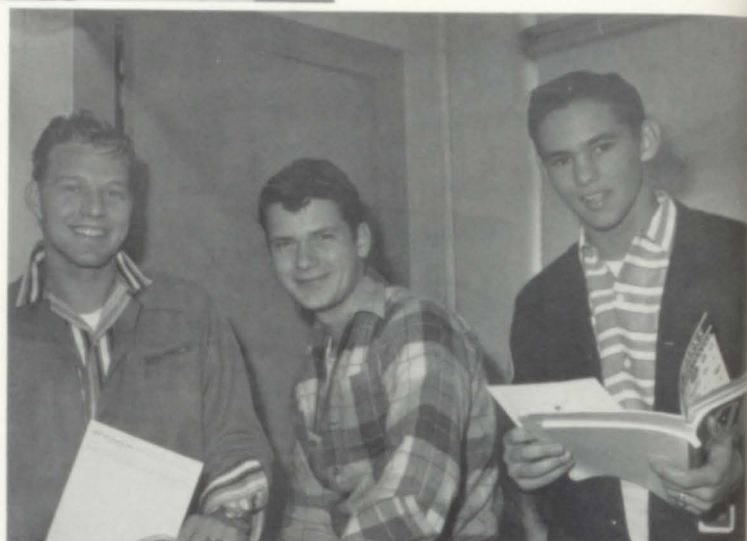

COPY EDITOR
Juanita Jackson, Bonnie Davis
SUBSCRIPTIONS
Jack Barber, Kay Smith, Joe Golden

ADVERTISING EDITOR
Rodney L., Joe D., Steve C.
PHOTOS
Dimples H., Patsy F., Carole R.





ORGANIZATIONS AND SPORTS
Pat B., Linda P., Robert L.



ART EDITORS
Elissa H. and Barbara L.



Annual Aids

Working on Annual





Student Council Officers

John Slovensky, Vice President, Jerry Holladay; President, Sandra Sims; Reporter, Rodney Love; Secretary, Kay Goodgame; Treasurer, Elaine Adams.



It has indeed been a pleasure to serve as President of the Student Council this year. I appreciate the co-operation of the student body and faculty. I would like to thank all of you for your help in making this year a successful one.

Sandra Sims, President



Student Council

Beta Club





Future Teachers of America

Library Club





Spotlight Staff

Spotlight Aids





Spanish Club

Bus Drivers Club





Future Farmers of America

Future Homemakers of America





1959 *Band* Directed by JACK COX





Better Club





Art Club

Dramatics Club





activities



SANDRA SIMS

Homecoming

Court: MARY LOU SUMNERS, CAROL LOVELL, JEANETTE
WILLIAMS, JANICE ISBELL



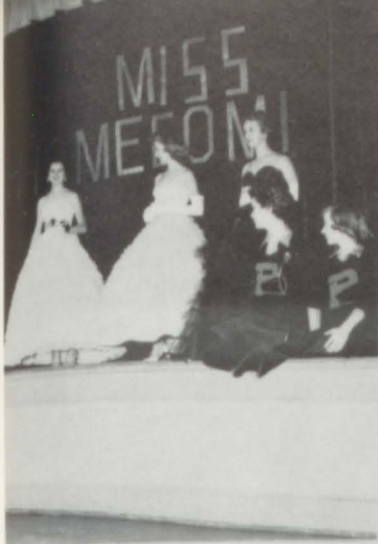



Miss Pell Hi 1958-59

DIMPLES HOWARD











GOOD CITIZENSHIP GIRL
Carole Pemberton

MOST HANDSOME
Roy Roe

MOST BEAUTIFUL
Sandra Sims





BEST PERSONALITY
Steve Chambers - Kay Smith



MOST INTELLECTUAL
Carol Pemberton - Robert Layton

MOST LIKELY TO SUCCEED
Rodney Love - Peggy Masters

MOST DIGNIFIED
Joe Doby - Elissa Hamilton



MOST COURTEOUS
Martha Manning - Bobby Schell



MOST WITTIEST
Howard Brewster - Carolyn Hesterly





BEST FIGURE and BEST PHYSIQUE
Dot Lee and Johnny Young



MOST ATHLETIC
Jerry Bell and Katie Gray

BEST DRESSED
Billy Joe Sims and Patricia Himilton

CUTEST COUPLE
Tommy Luker and Sandra Stevens



BEST DANCERS
Frank Finch and Patsy Funderburg

FRIENDLIEST COUPLE
Pat Blankenship and James Gibson





FLIRTIEST
Ludford Harmon and Dimples Howard



MOST POPULAR
Jimmy Cole and Bobbie Smith

MOST DEPENDABLE
Homer Layton and Barbara Graham

MOST BASHFUL
Hershel Hannah and Dean Macon



MOST TALENTED
Woody Adams and Barbara Lewis



BEST ALL-AROUND
Johnny Luker and Karen Banks





Junior-Senior Banquet



Theme: Spring Festival

Honor Page

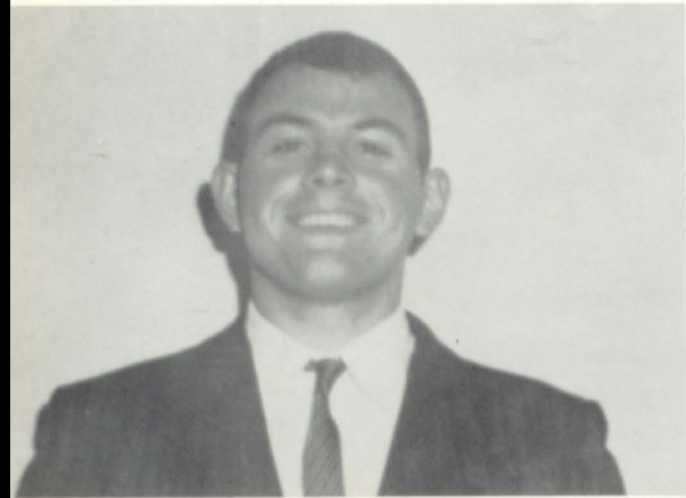

EARL "COOTER" RICH
Outstanding Back



RONALD BURNHAM
Outstanding Lineman



JAMES GIBSON
Outstanding Athletics
and
Scholastic Achievement



LARRY TILLERY
Most Valuable Player in the St.
Clair Co. B-Team Tournament



CAROLE PEMBERTON
St. Clair Co. Beta Club President



DOTTIE MAYS
First Girl Drum Majorette

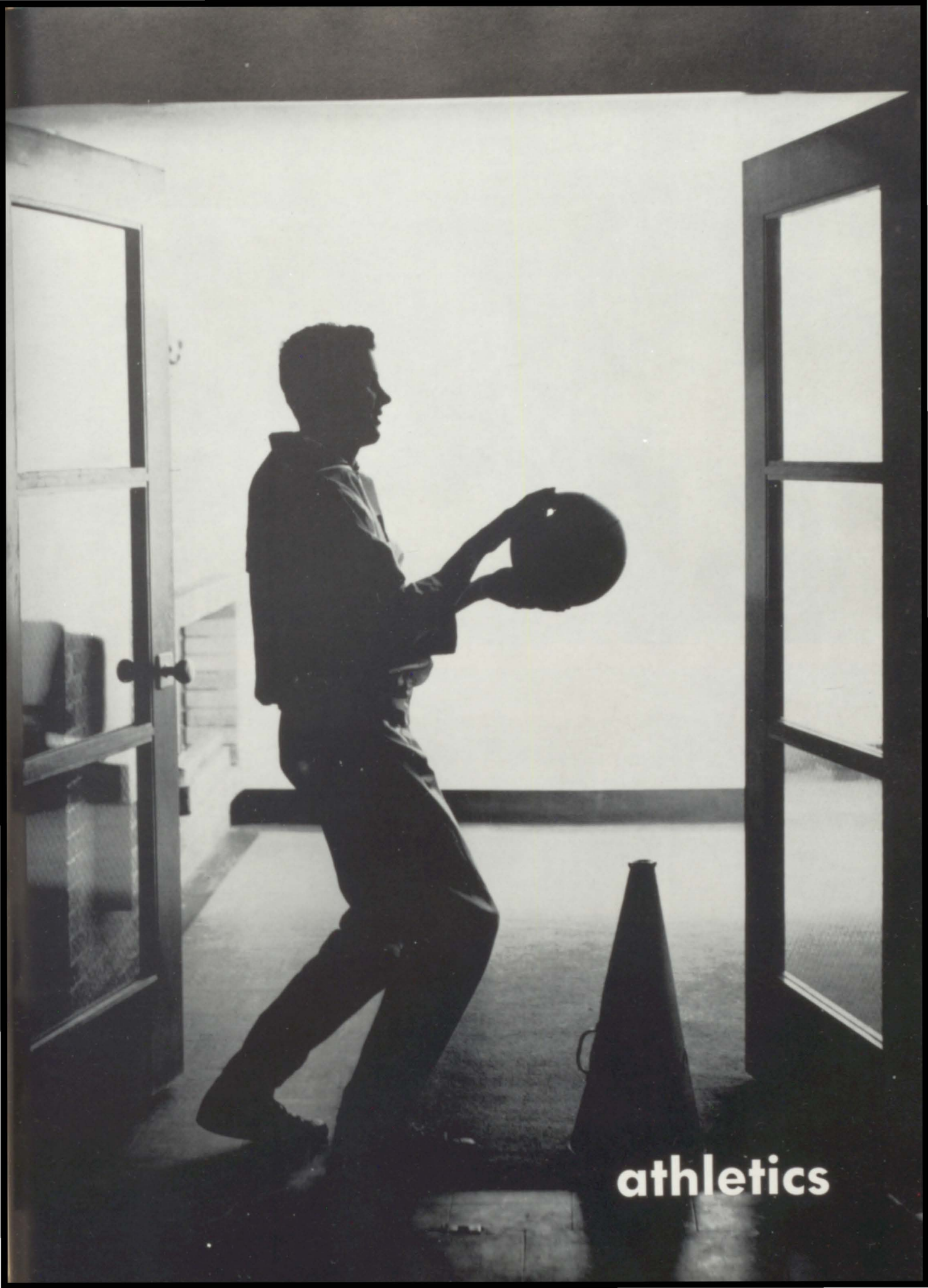

athletics



Senior High Cheerleaders

Treasure Jones, Wanda Lovell, Patsy Funderburg, Dimples Howard, Head Cheerleader; Bobbie Smith, Carly Green, Janice Isbell, Jane Dorough, Kay Goodgame, Mascot; Kathy Bowman.

Junior High Cheerleaders

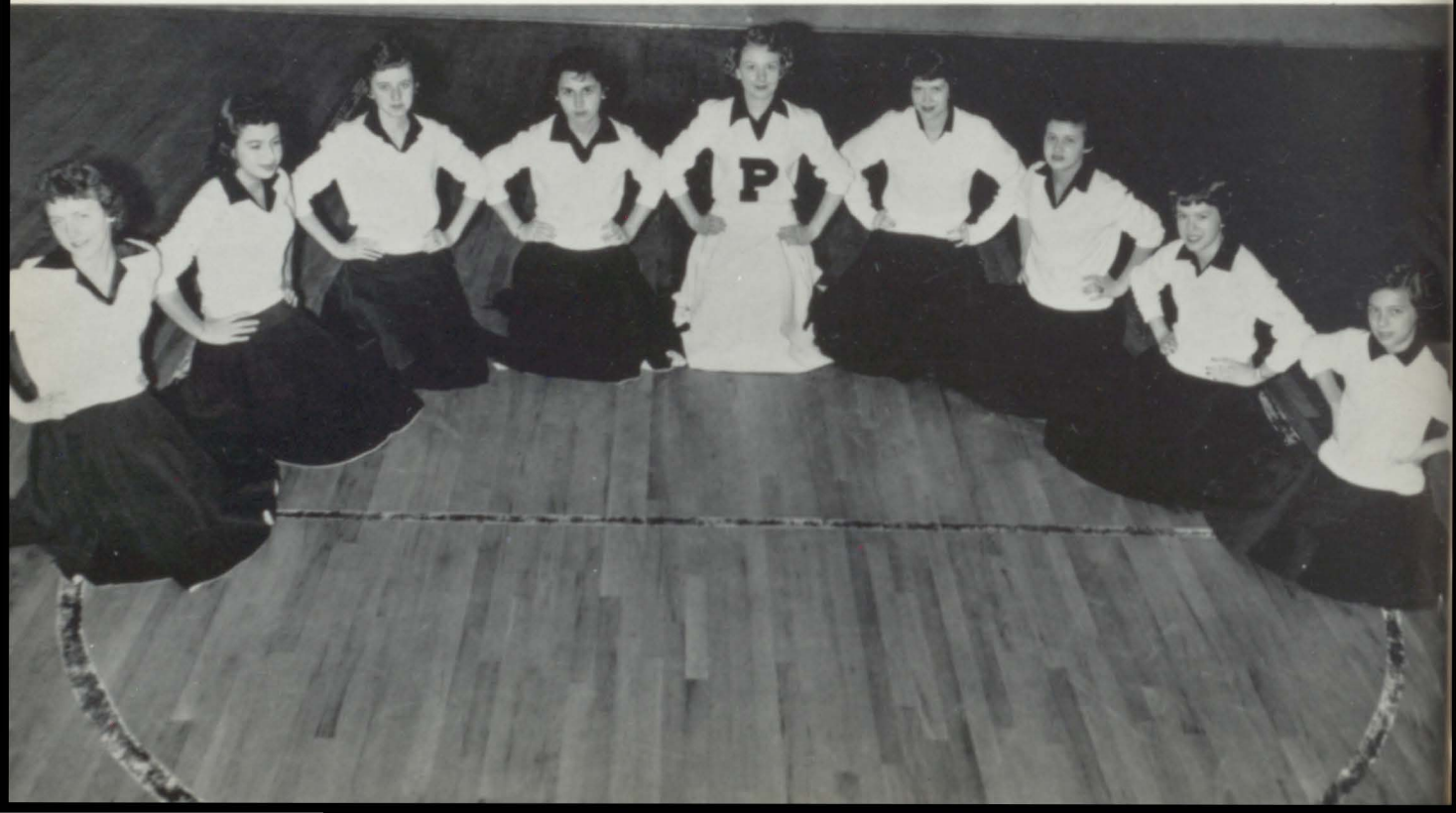



1959 Football Squad

Coach WILL GLOVER

Assistant Coach HORACE POPE

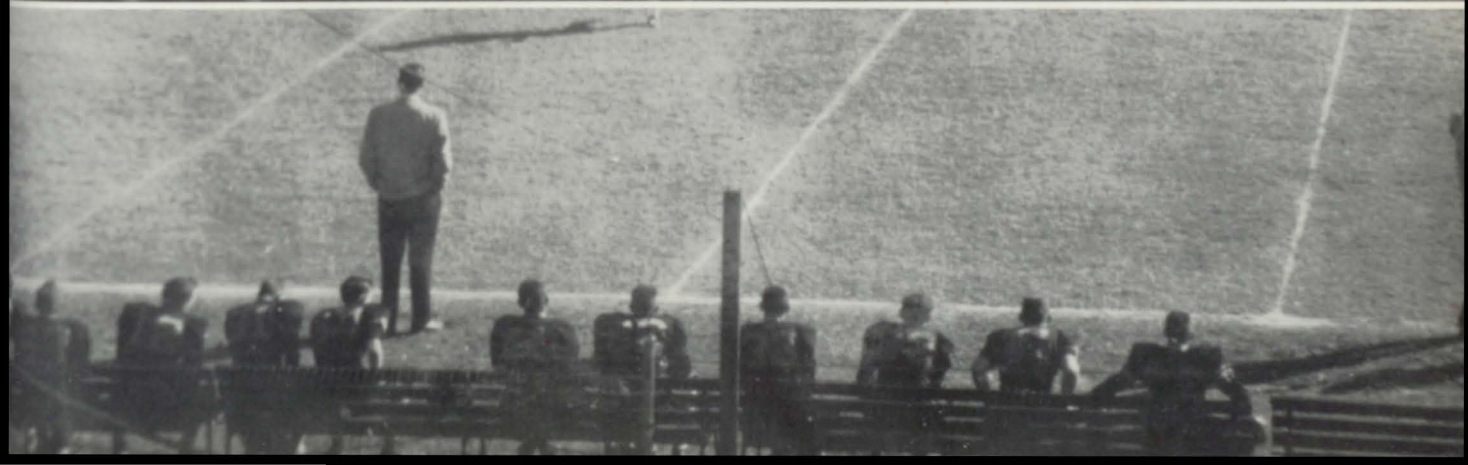

Senior Football Players

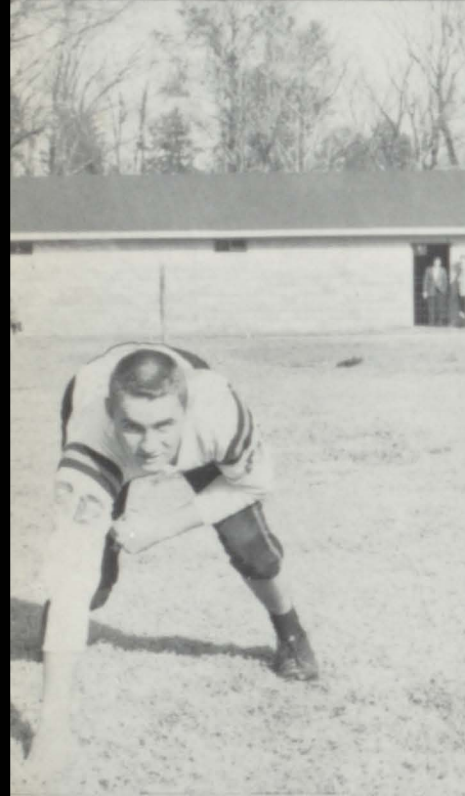

Senior Football Players

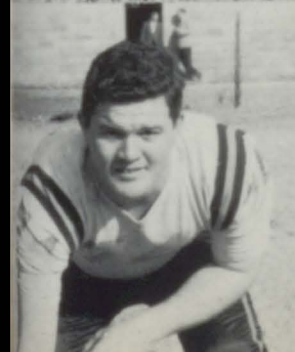
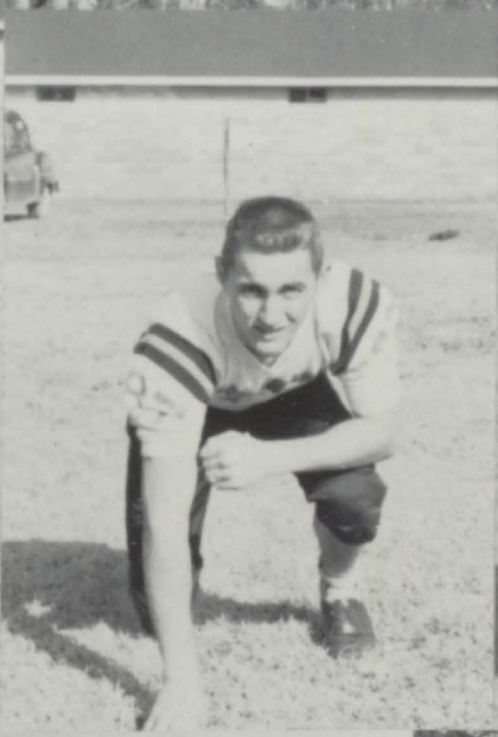
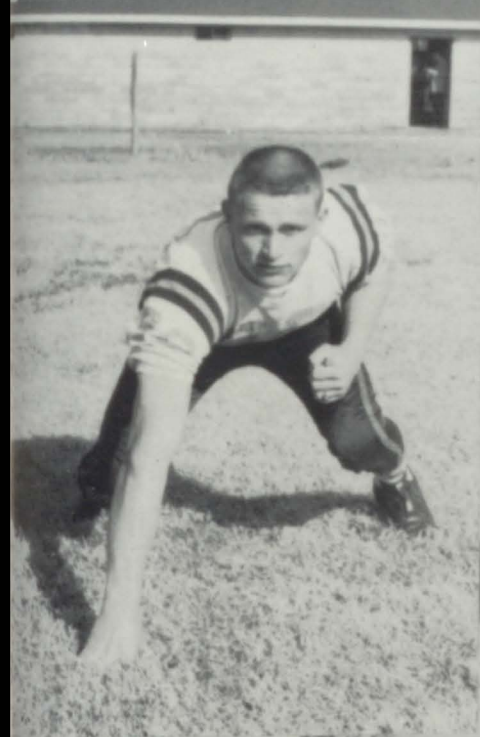
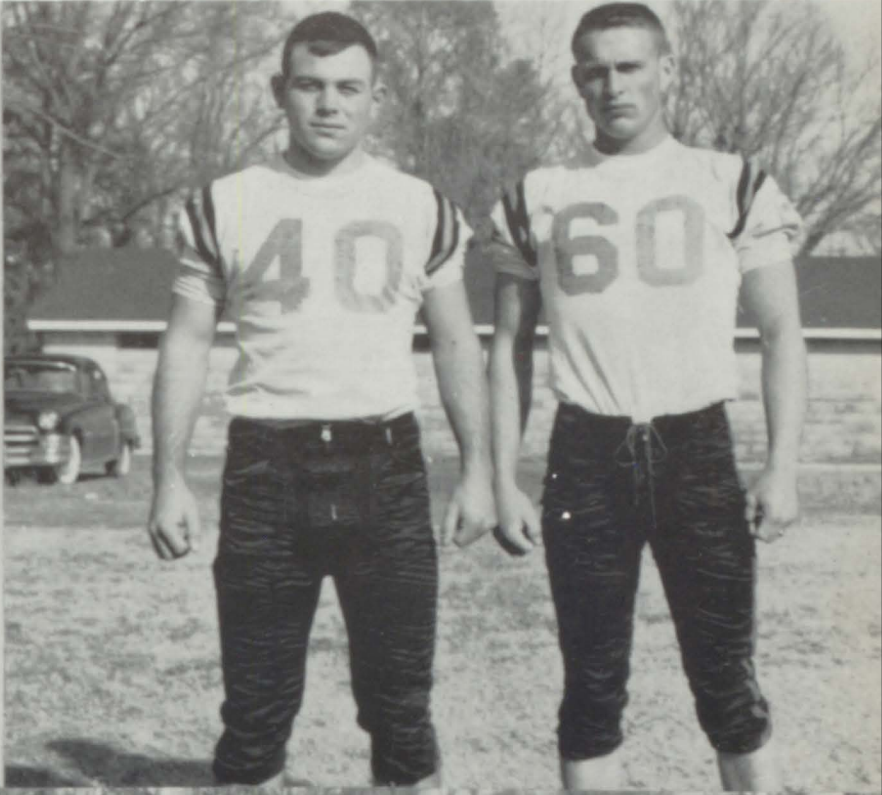

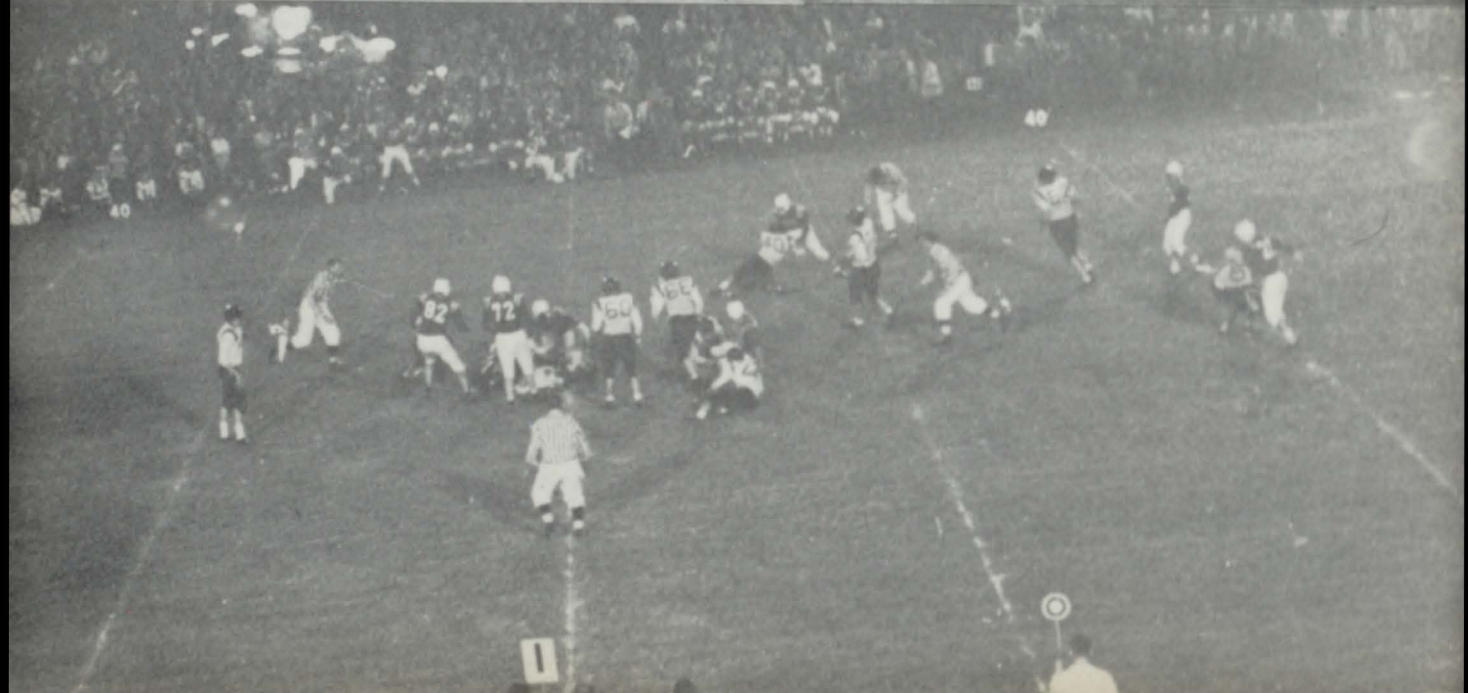





Senior Basketball — "A" Team

Captain - WALLY BURNHAM, Coach - WILL GLOVER

Senior Basketball — "B" Team

Captain - ROBERT STRICKLAND, Coach - HORACE POPE

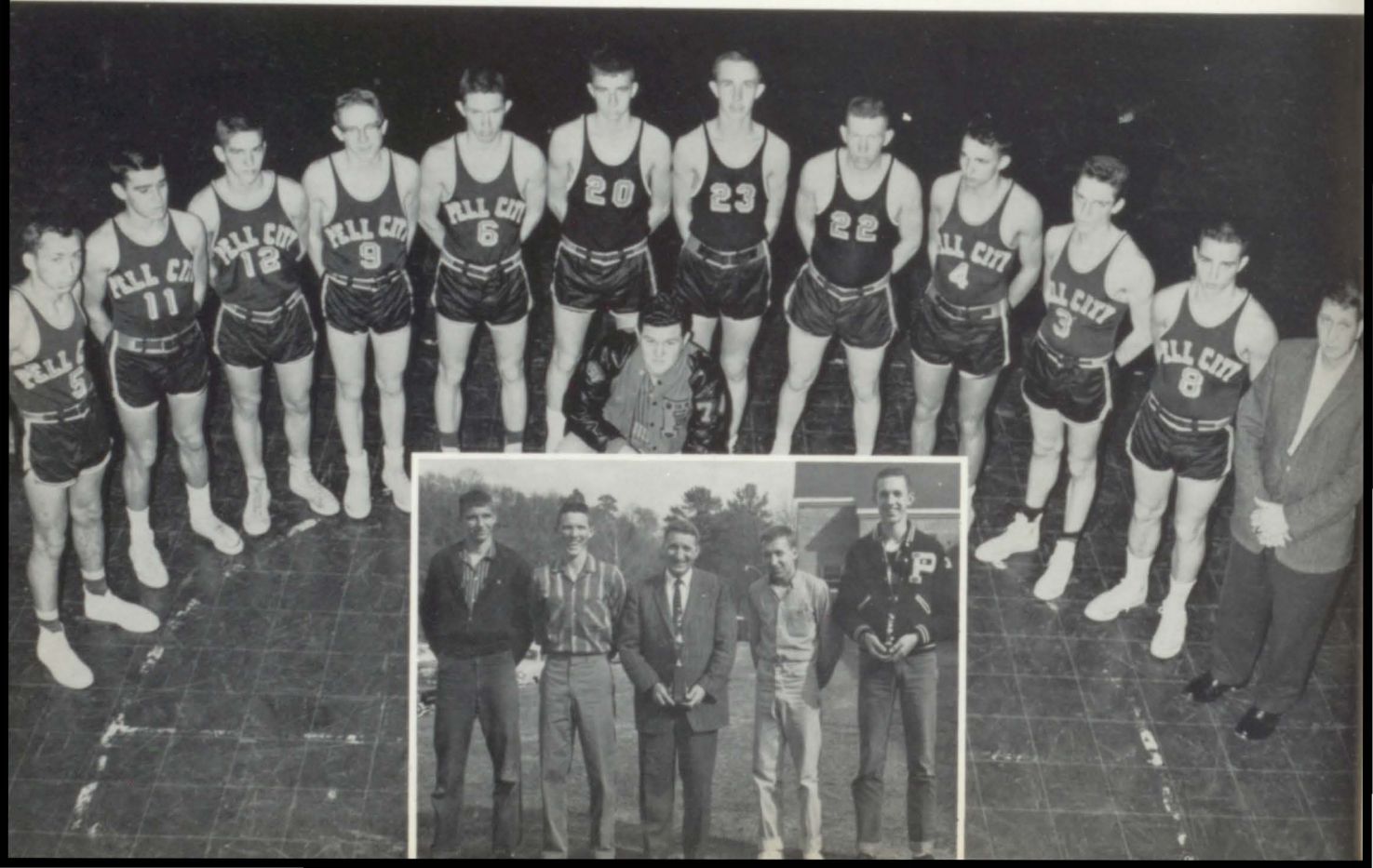

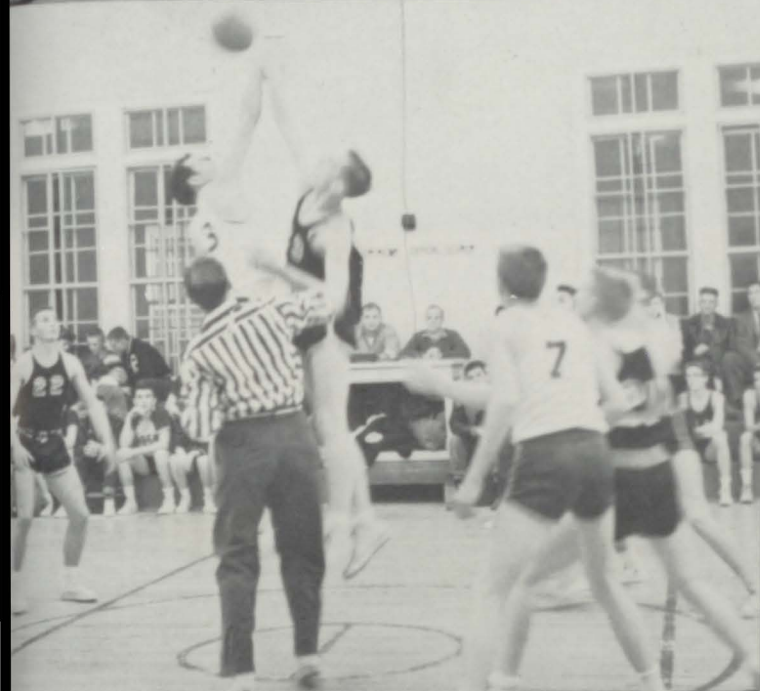



Junior High Basketball "A" Team

Coach - WILLIAMSON

Junior High Basketball "B" Team

Coach - WILLIAMSON





Junior High Football "A" Team

Junior High Football "B" Team



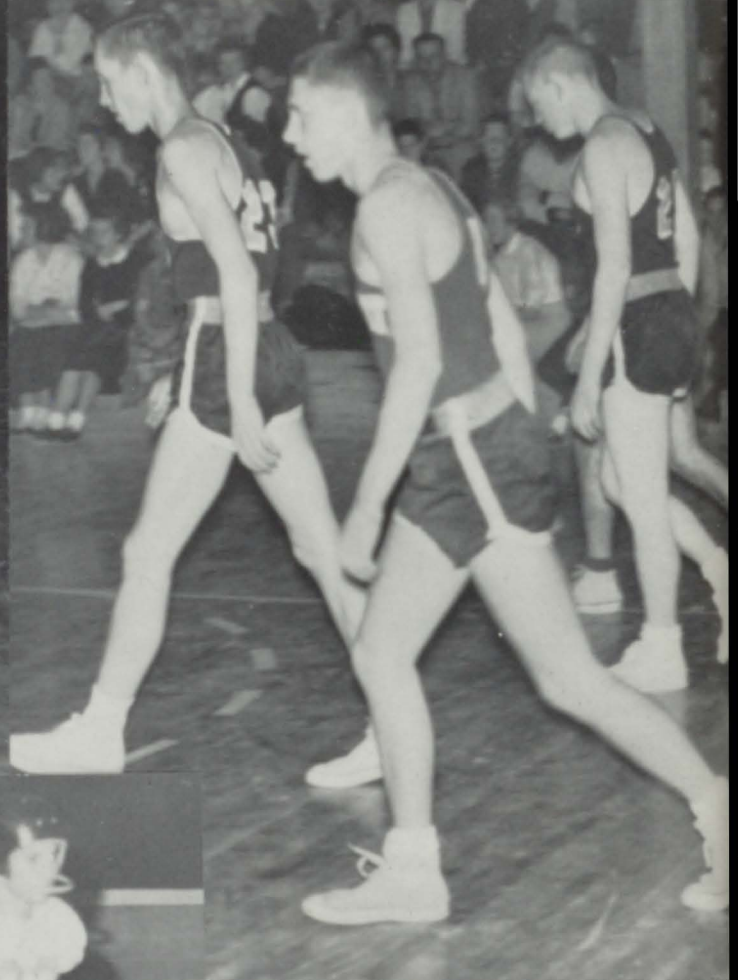
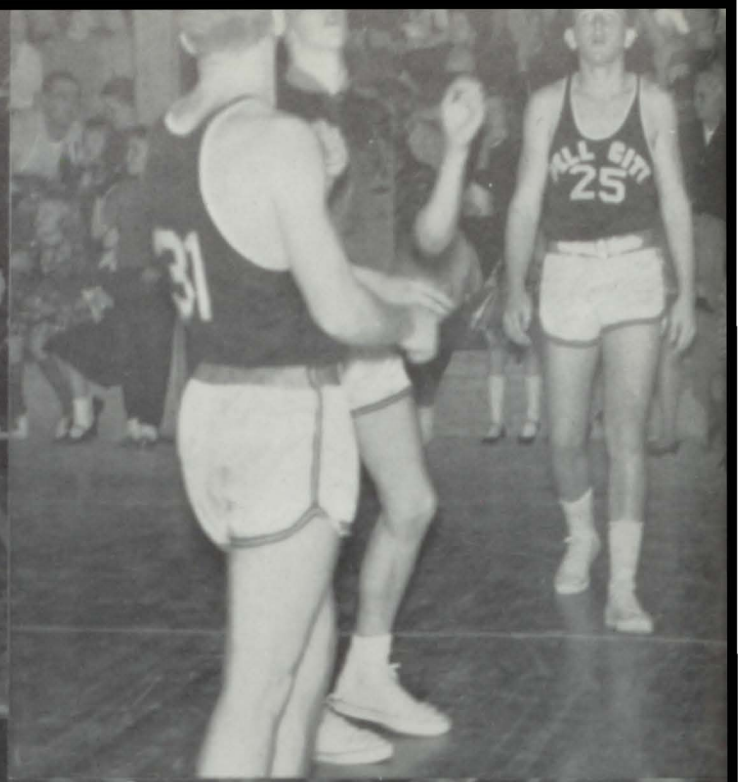
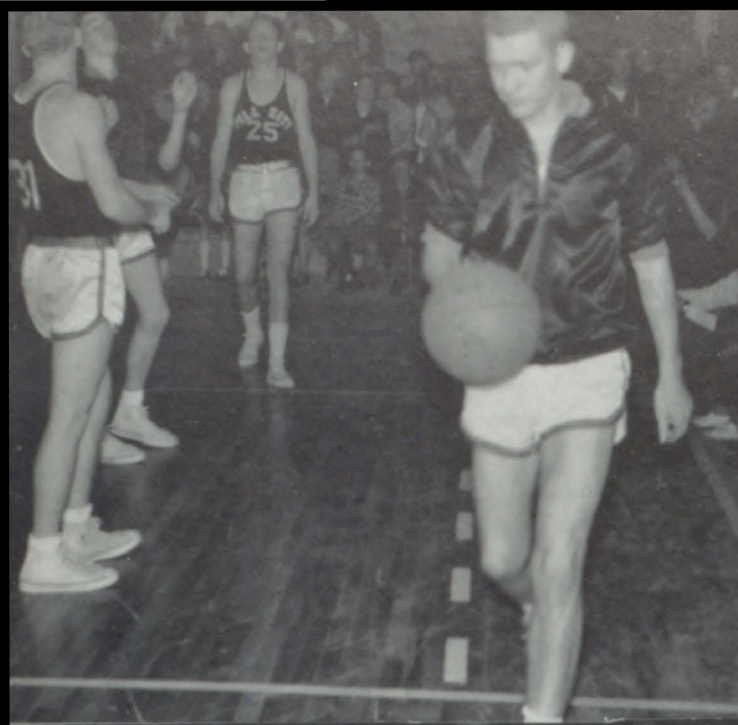



advertisers

AVONDALE



MILLS

Founded By

Governor B. B. Comer

In 1897

General Office: Sylacauga, Alabama



UNION STATE BANK

"Your Account Invited"

EDgewood

8-2514



Pell City, Alabama

MAYS & JONES

The People's Store

Since 1923



Phone ED8-2314

Pell City, Ala.

Call by Number - It's Faster

COOSA VALLEY

TELEPHONE CO.



Pell City, Alabama

Compliments of

MARTIN

HOSPITAL & CLINIC

Congratulations

to Seniors

DR. A. F. RISER

Latest Fashions

COHEN'S

STORE

Pell City, Alabama

Across the Street
From
Union State Bank

WILLIAMS

BEAUTY SHOP

For the New Look

"See Sook"

Phone ED 8-7415

Prop. SAVANNAH WILLIAMS
Oper. DOT GANT

Compliments of

SAXON'S

CANDY COMPANY



Saxon's welcome you at our store right
in PELL CITY, Ala. on U. S. 78. It's a
great place for a break and a treat.

BETTER GROCERIES



MAJOR JONES GROCERY
Fancy Groceries and Meats
A Complete Food Market



STARNES

SERVICE STATION

2313 Cogswell Avenue

Phone ED 8-7625

Compliments of

PELL CITY

AUTO PARTS

Pell City

ED-8-7214



Congratulations to Seniors

Our Best Wishes to You

TURNER'S

DAIRY

Anniston

TED R. HAMMETT

INSURANCE AGENCY

General Insurance

Life - Hospital - Sick - Accident - Auto - Fire

Workmen's Compensation - Bonds

Pell City, Alabama

Edgewood 8-7222

REECE'S

SHELL

SERVICE STATION



Eden, Alabama

Phone ED-8-7914

L. G. BALFOUR COMPANY

"Known Wherever There Are Schools and Colleges"

Class Rings and Pins - Invitations - Diplomas - Personal
Cards - Club Insignia - Medals and Trophies

Represented by

E. G. FITZGERALD, GENE FITZGERALD AND JIM JOHNSON

P. O. Box 1072
Birmingham, Ala.



COMPLIMENTS OF
Pell City
Rexall
DRUG CO.



Pell City, Alabama

Phone Ed-8-7123

JEFFERSON

HOME FURNITURE CO.

"St. Clair County's Outstanding Furniture Stores"

Pell City ED 8-2231

Ragland GR 6-3271



PELL CITY

FLOWER & GIFT SHOP

Flowers for All Occasions

Ed 8-2226

Pell City, Ala.

Compliments of

LASSETTER

& COMPANY

Birmingham, Ala.

Congratulations to the Senior
Class of 1959

Compliments of

H. BARTON, M. D.

AND

JOHN E. HAYNES, M. D.

Compliments of

MR. BUFORD ROWE

JUDGE OF INFERIOR COURT

Pell City, Alabama

Compliments of

R. F. COX

Pell City, Ala.

JONE'S

WOMEN'S APPAREL

Pell City, Alabama

BETTER GROCERIES



at

GOSSETT'S STORE

Eden, Ala.



LAWLEY

AUTO & GENERAL
ELECTRIC APPLIANCES

Pell City, Ala.



Congratulations to the
Seniors of 1959

CITY

CAR MARKET

Pell City, Ala.



Before the Big Dance
Visit

EVA'S

BEAUTY BOX

Pell City, Ala.



For Good Eats Go to
BUD'S GRILL



Congratulations to the
Seniors of '59
McKEE'S BARBER SHOP

PELL CITY

FOOD CENTER

Self-Service

Meats - Groceries - Produce

Prices Are Lower at

Food Center Store



Compliments of JOE
FELDSER VARIETY STORE



Compliments of
CLEARMAN'S BARBER SHOP



Compliments of
SCOTT'S CAFE

HEART OF DIXIE

Regular Meals, Short Order

Sandwiches

Highway 231

Phone ED-8-7320

ST. CLAIR

BEAUTY SHOP

Phone ED-8-2258

Pell City, Ala.

Owned and Operated by
FAYE KINCAID

CLEVELAND'S

CHIROPRACTIC CLINIC

Pell City, Alabama

Phone ED-8-7321

Congratulations to the
Senior Class

THE
JONES VALLEY

SAUSAGE CO.

Birmingham

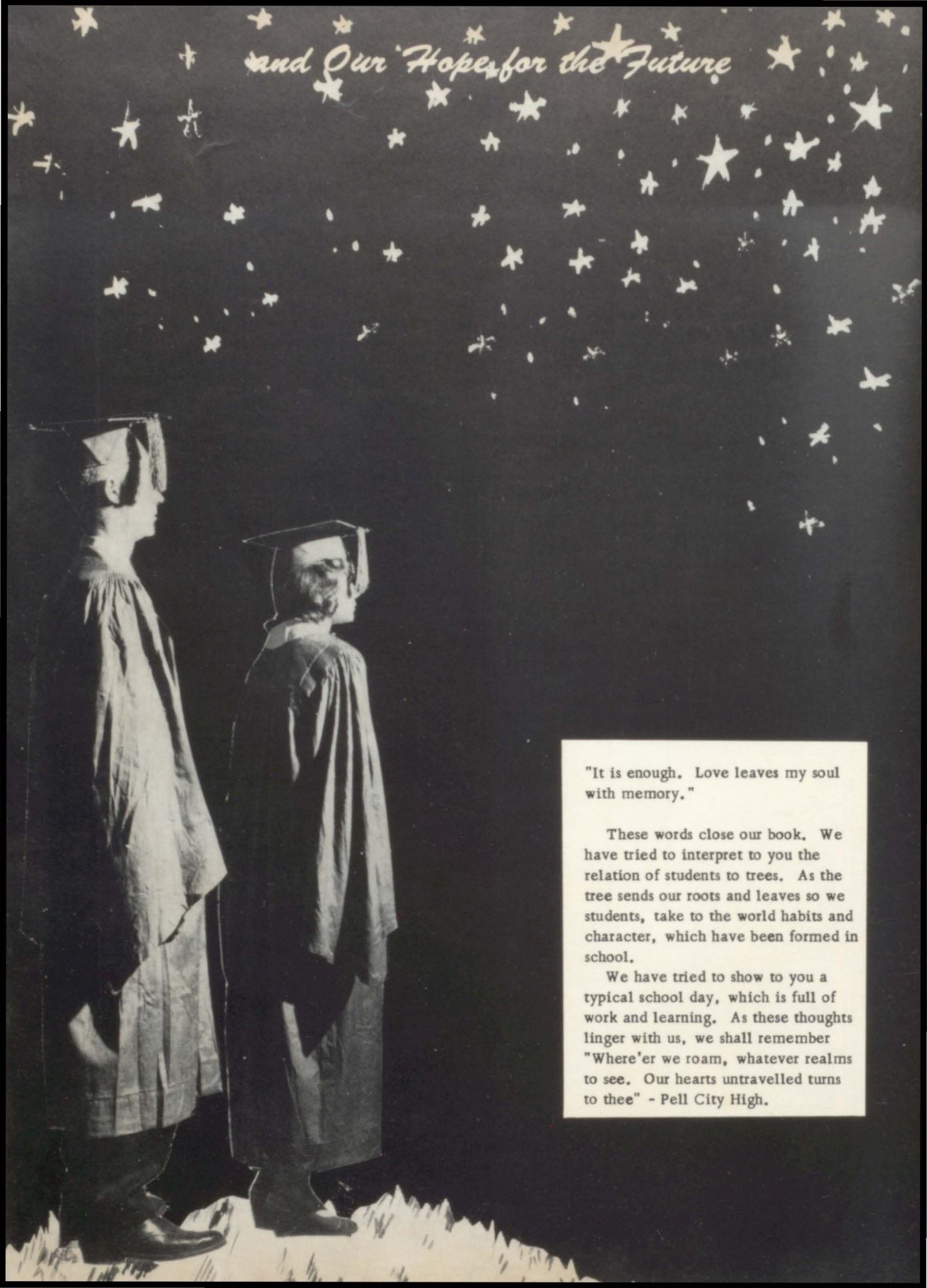

A black and white photograph of two graduates in caps and gowns standing on a grassy field at night, looking up at a sky filled with many stars. The scene is dimly lit, with the stars providing the primary light source. The graduates are in profile, facing right. The sky is dark with numerous white stars of varying sizes scattered across it.

and Our Hopes for the Future

"It is enough. Love leaves my soul
with memory."

These words close our book. We have tried to interpret to you the relation of students to trees. As the tree sends our roots and leaves so we students, take to the world habits and character, which have been formed in school.

We have tried to show to you a typical school day, which is full of work and learning. As these thoughts linger with us, we shall remember "Where'er we roam, whatever realms to see. Our hearts untravelled turns to thee" - Pell City High.

