

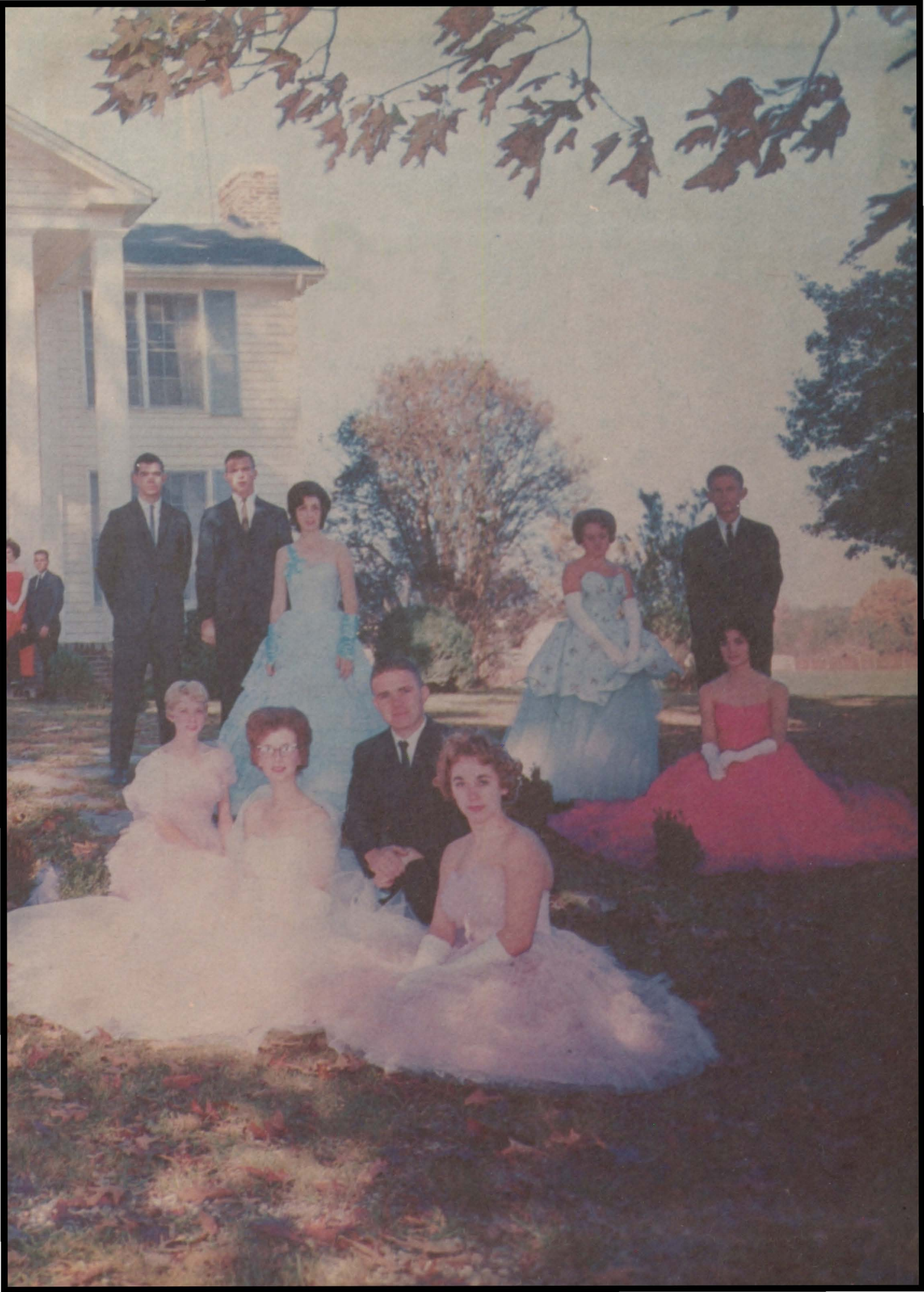

'63

PELMEL





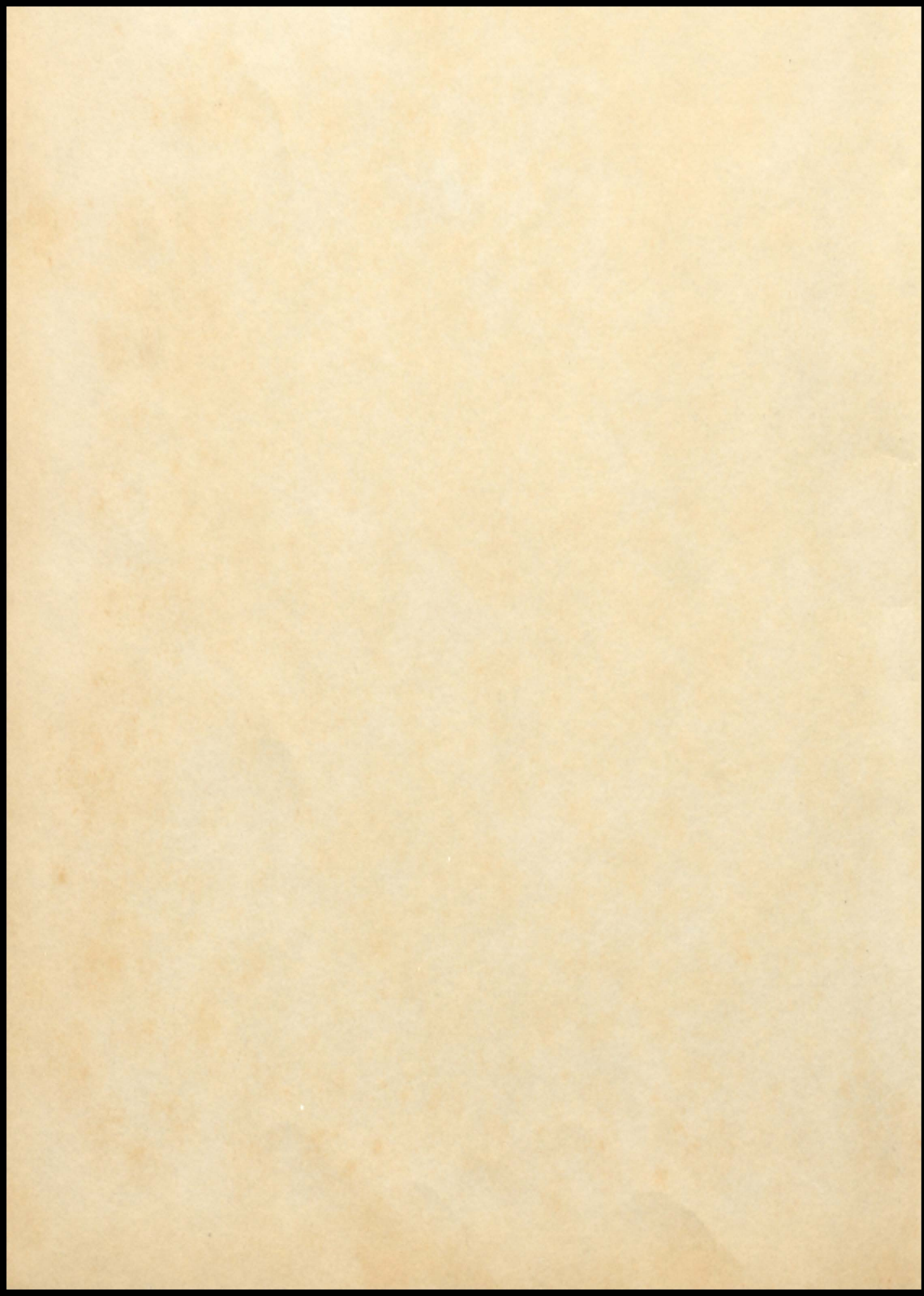

Pelmel 1963

Pell City High School

Pell City, Alabama

ALMA MATER

On the city's western border
Straight against the sky,
Proudly stands our Alma Mater
As the years go by.

Forward, ever, be our watchword!
Conquer and prevail!
Hail to thee, our Alma Mater,
P C H! .. All Hail!

Foreword

Bright as a galaxy of stars are the cherished memories of our Alma Mater. We have, therefore, used the star to symbolize the faintly-dimming past, the glimmering present and the shining future. The annual staff leads you through this year-book of memorable school activities through a pathway of stardust.

We extend our heartfelt thanks and deep appreciation to our photographer, Mr. Nick Cottis, and to our sponsor, Mrs. Whittle, for making another publication of the PELMEL possible.

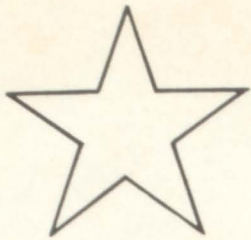

Annual Executives

Co-Editors



DINAH BROWN



SAUNDRA LEWIS

Business Manager

Sponsor



GERALD HOYLE



FAYE WHITTLE

Annual Staff



Annual Aides



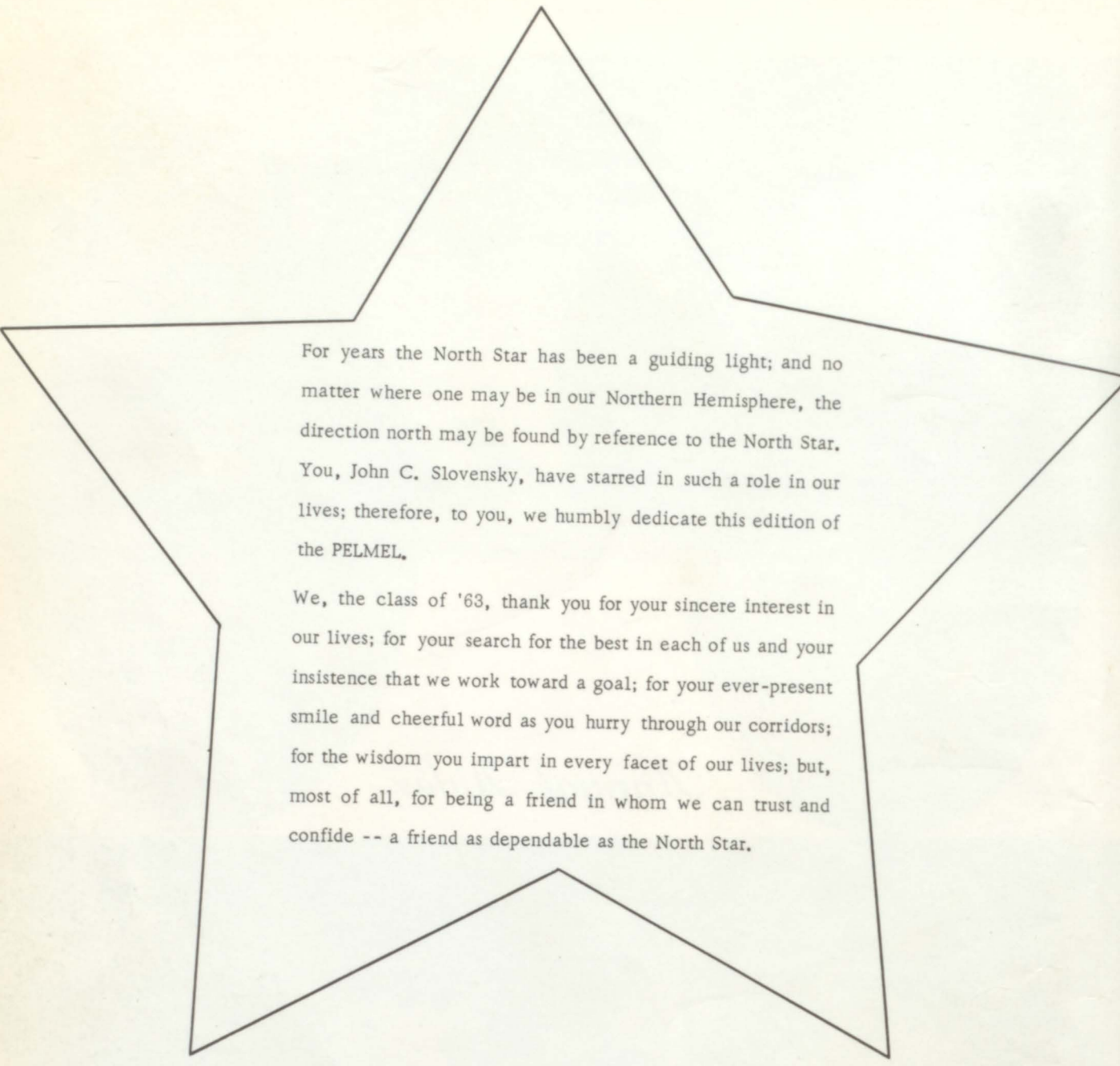

For years the North Star has been a guiding light; and no matter where one may be in our Northern Hemisphere, the direction north may be found by reference to the North Star. You, John C. Slovensky, have starred in such a role in our lives; therefore, to you, we humbly dedicate this edition of the PELMEL.

We, the class of '63, thank you for your sincere interest in our lives; for your search for the best in each of us and your insistence that we work toward a goal; for your ever-present smile and cheerful word as you hurry through our corridors; for the wisdom you impart in every facet of our lives; but, most of all, for being a friend in whom we can trust and confide -- a friend as dependable as the North Star.

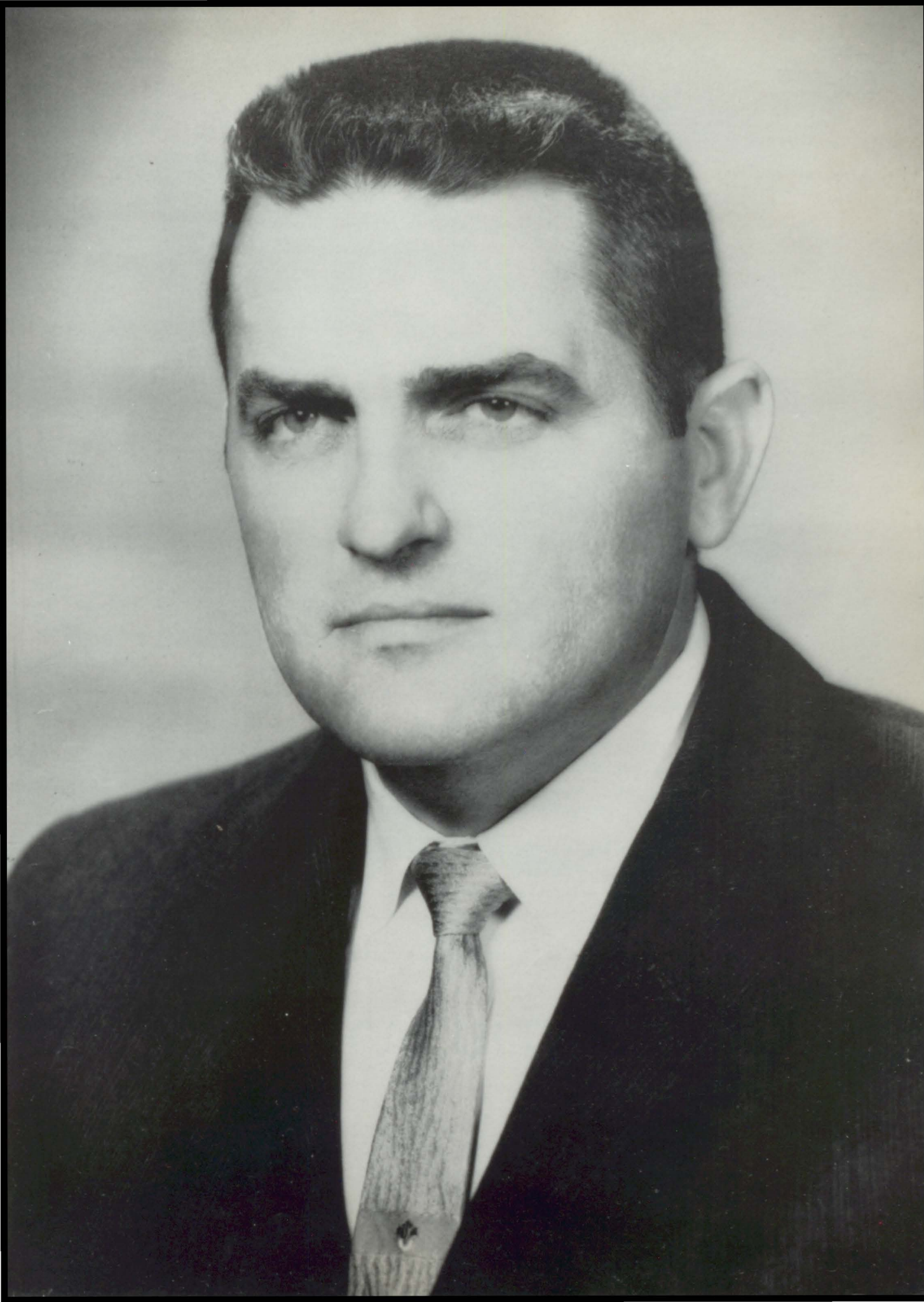

Principal's Message



Dear Students,

For the past three years it has been my happy privilege to work with you in senior high school. During this time you and your parents have made sacrifices to keep you in school so that you might be able to meet a changing world and to adapt yourself to a changing world.

Education brings about self-realization and human dignity. To respect each other and to love God is the duty of every person. For the wonderful privilege of living in this age we should be thankful to God and should seek His guidance in our lives. May joy, peace, and happiness be with you every day you live.

For this wonderful P E L M E L we are deeply grateful to our annual staff.

O. D. Duran, Principal

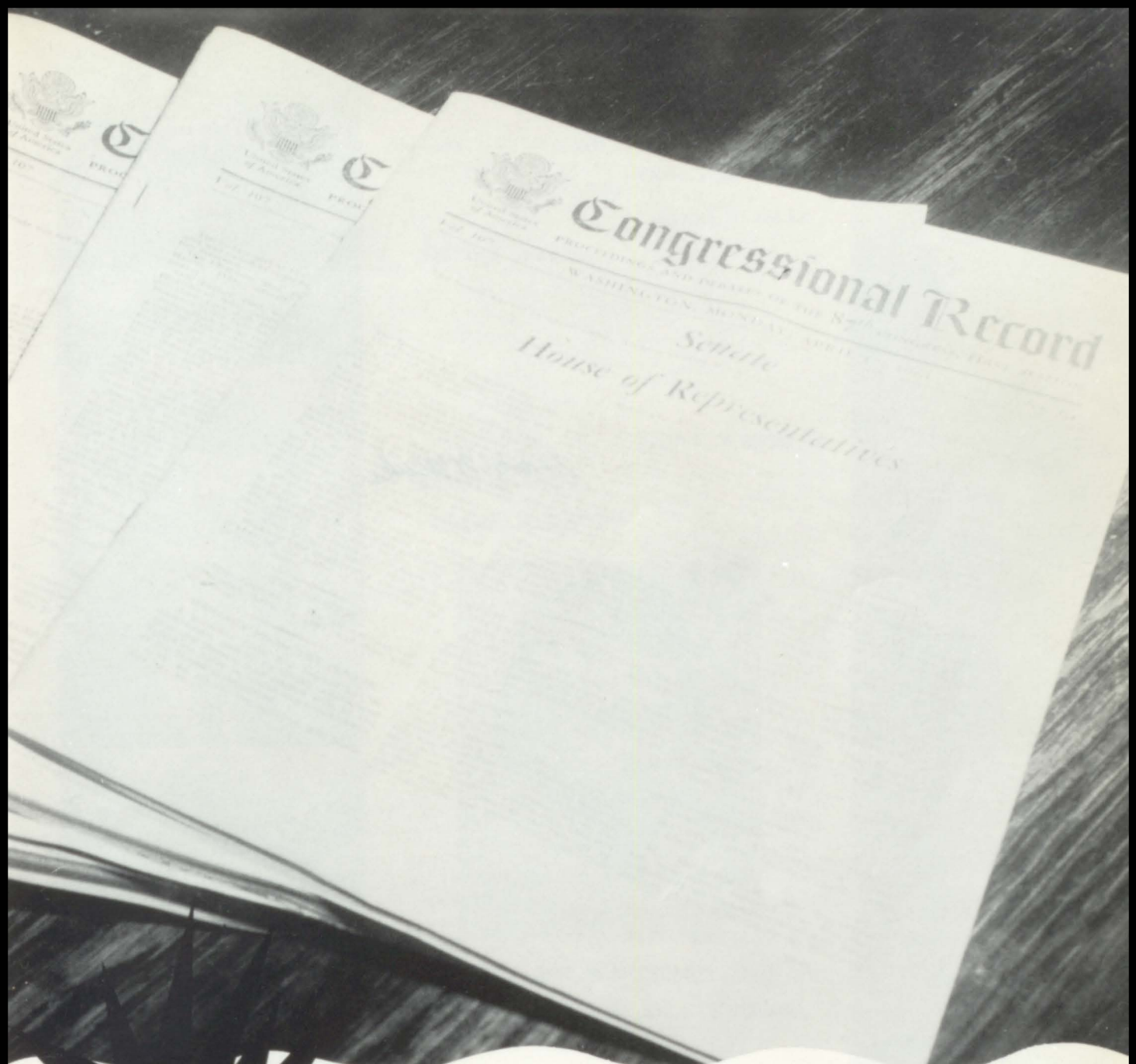

FACULTY

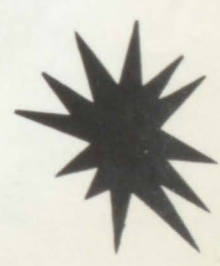



JOHN SLOVENSKY



FAYE S. WHITTLE



ANNIE W. HARRIS

Grahl H. Weeks
GRAHL H. WEEKS



MYRTHA M. ROE

CLARENCE C. LEE, JR.



POLLY M. TURNER



BEATRICE ALEXANDER



JAMES N. BAKER



EDITH S. LLOYD



Peace & Happiness,

ELIZABETH C. STARNES

E. Starnes



CLARA H. MAYS

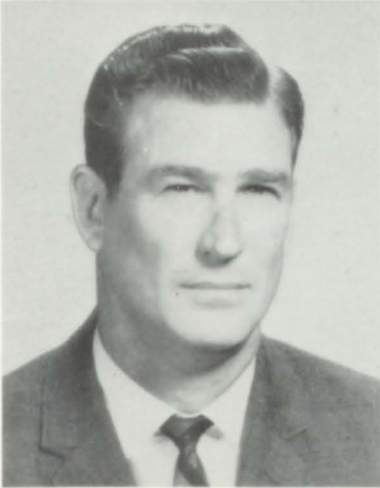

WILLIAM H. GLOVER

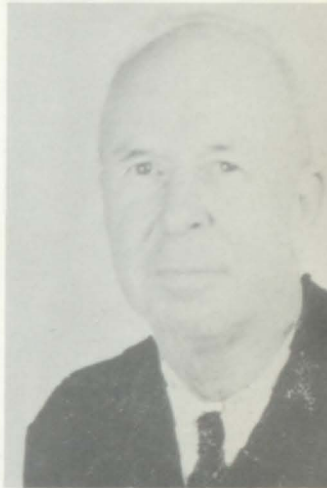

J. W. LOCKE



DOROTHY R. MAYS



GRACE LOCKE



Corinne Jackson

CORINNE T. JACKSON



ROBERT W. SKELTON



NIOMA LEE

Student Council President



Dear friends, fellow students, and classmates,

During the past year I have had many memorable experiences serving as President of the Student Council. We have had wonderful co-operation from everyone connected with the school. Both the faculty and the student body have been inspiring in their attitude toward the projects of the school.

With the experience I have gained I know I can face the future better prepared for whatever is before me. I want to express my appreciation to everyone, for making this a happy and enjoyable year.

Barnett Lawley

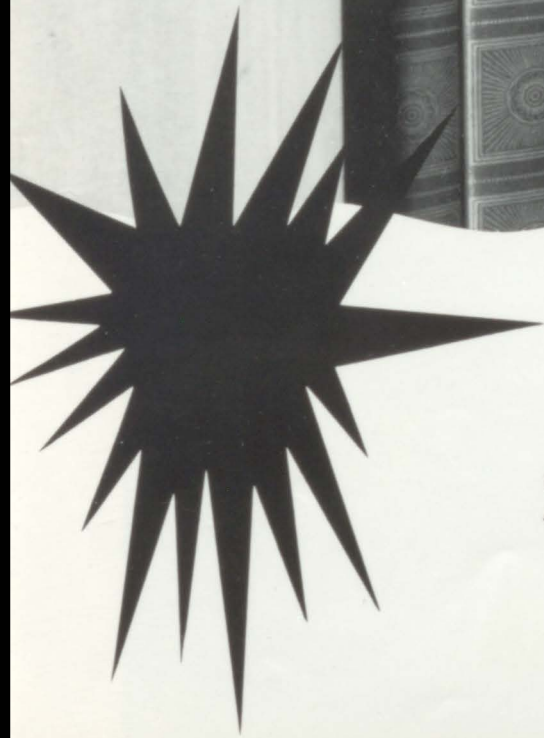

SENIORS





JEAN ABERCROMBIE
LINDA G. ABERCROMBIE

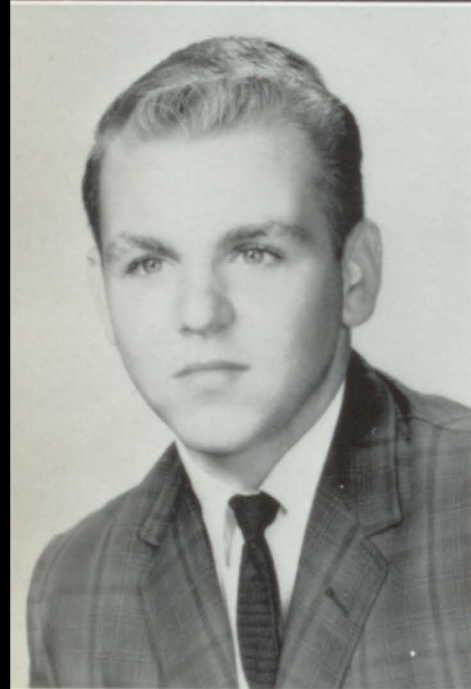

VERLON AGAN
JUDY ALEXANDER



GAILE ALDRIDGE
RAMONA ALDRIDGE





TRUDIE BAILEY
DEAN BARBER



ELAINE BARBER
LAWANA S. BARBER



RODDY BARBER
RONNY BARNETT



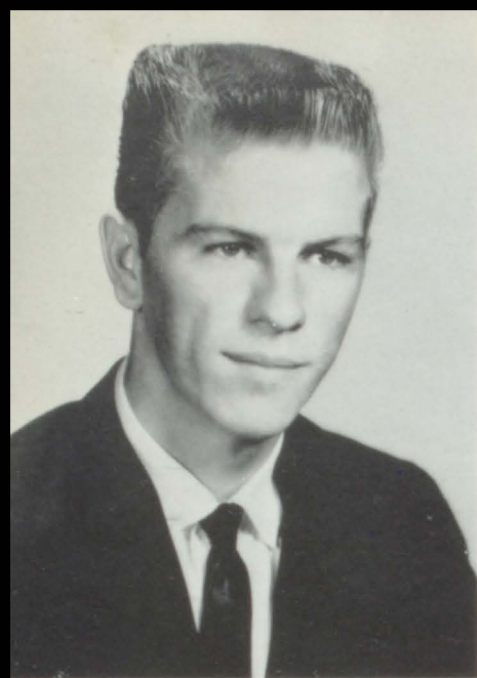

BUTCH BAXTER
JOYCE BEARDEN



JIMMY BELL
SHIRLEY R. BICE



CHARLES BOWMAN
EDWARD BOWMAN



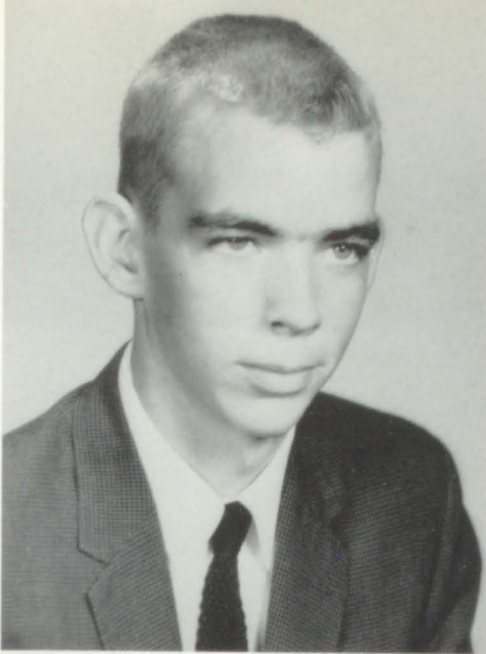

JOHNNY BOWMAN
PAULETTE BOWMAN



DINAH BROWN
TEDDY BROWN

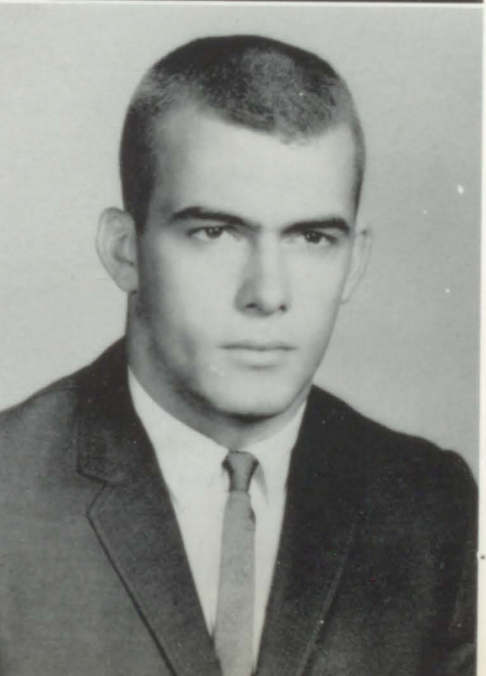

EARL BURGIN
JIMMY CASTLEBERRY

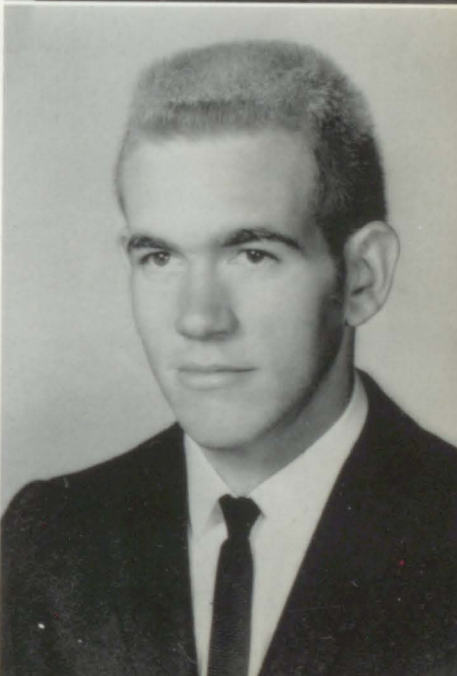

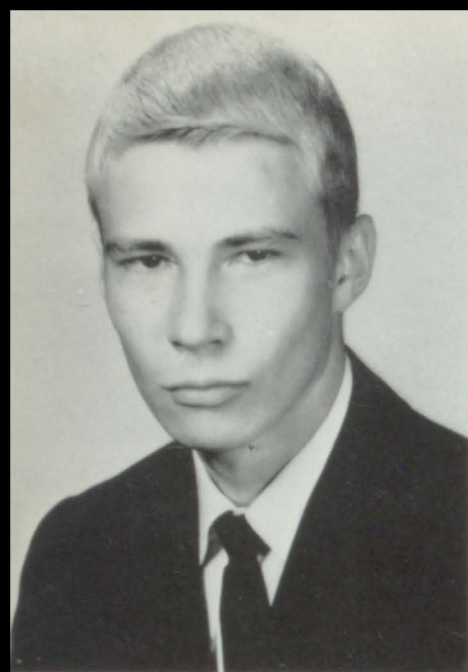

AL CLEVELAND
MARSHA COOK



WAYNE COSPER
JOHNNY DAVIS

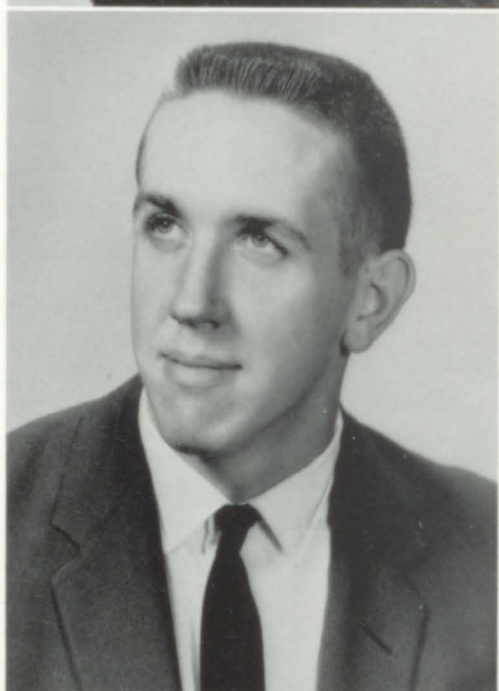

JOE DAVIS
BILLY DILL

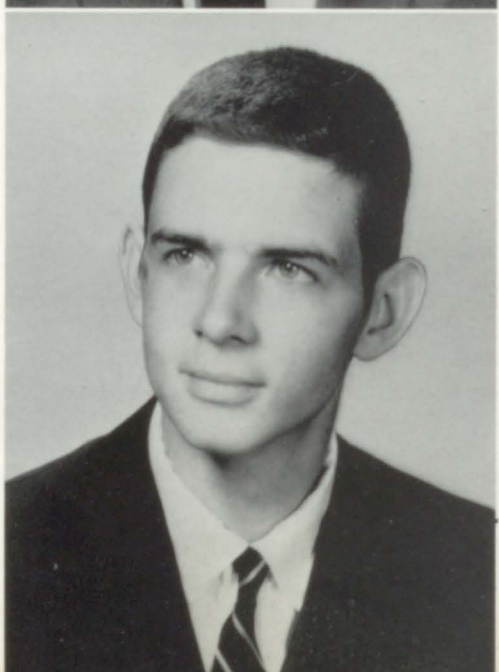



JUDY DOROUGH
VICKI DOROUGH

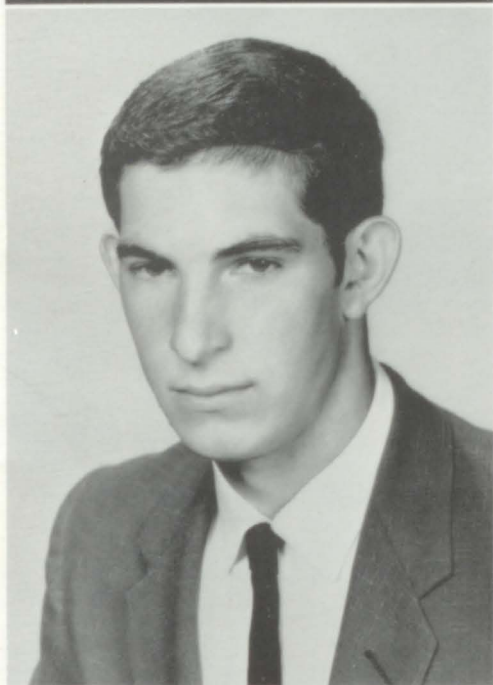

BILL DRUMMONDS
MELVIN FERGUSON



CHARLES FORD
SONNY FOSTER





*Love Always,
Rae*

RAE FRANKLIN
CAROLINE FUNDERBURG



MIRIAN FUNDERBURG
JANIE L. GALLEGLY

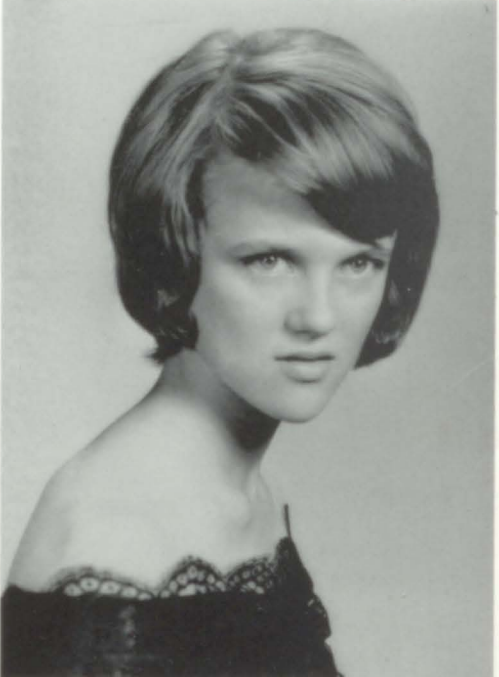

JUDY GANN
JACKIE GANT



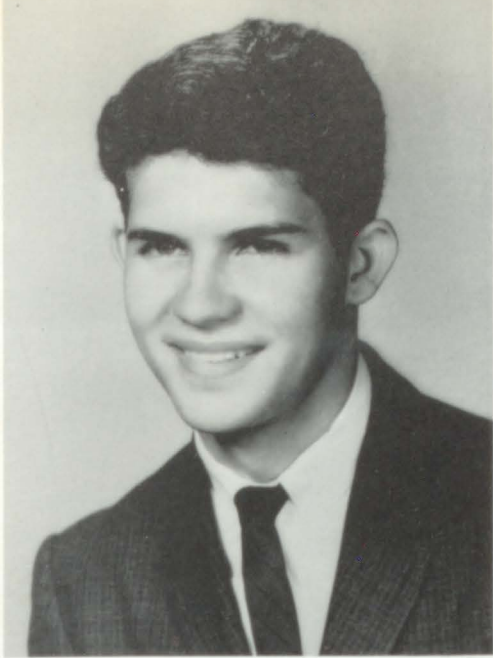

DAVID GLIDEWELL
JUDY GOODGAME

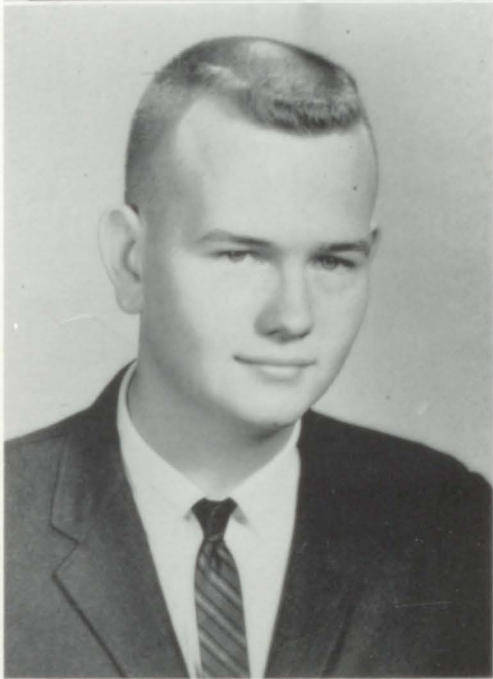

JIM GRAY
JOE GRIFFITT



GEORGE HANNAH
BEVERLY HARMON





RANDALL HARMON
VIVIAN HARMON



JANET HARTLEY
PEGGY HAYNES



JOHN HAZELWOOD
GINNY B. HIGGINBOTHAM





MARTHA HILL
RONALD HOLLIMAN



BOB HOLLIS
LARRY HOLLIS



GERALD HOYLE
ROBERT HULLETT





BARBARA HUNTER
RONALD HURST

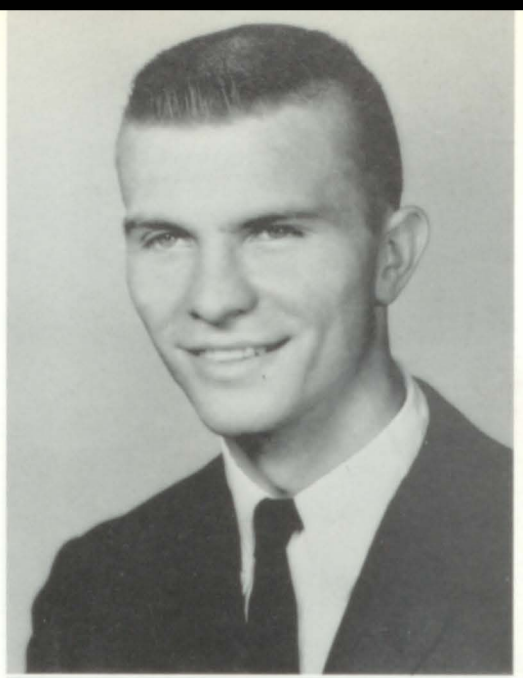

KAYE INGRAM
GERALDINE JOHNSON



GREG JONES
BARNETT LAWLEY

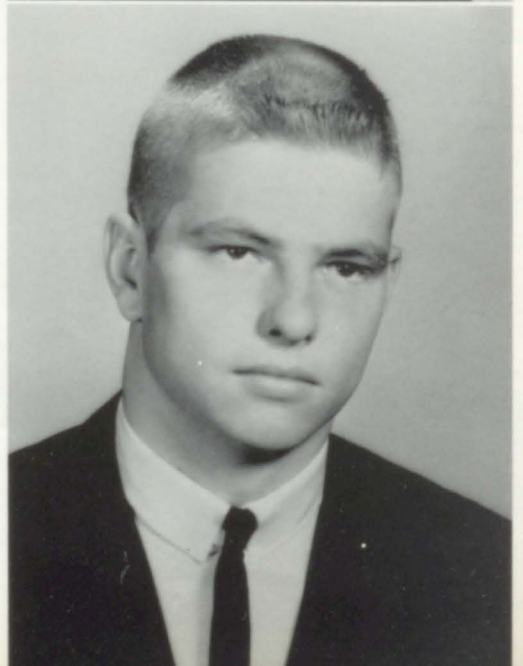



ARCHIE LEE
GARY LEE



RONALD LEE
SAUNDRA LEWIS



JOHNNY LOCKRIDGE
JULIA McLAUGHLIN





DORIS MANNING
GERALD MANNING

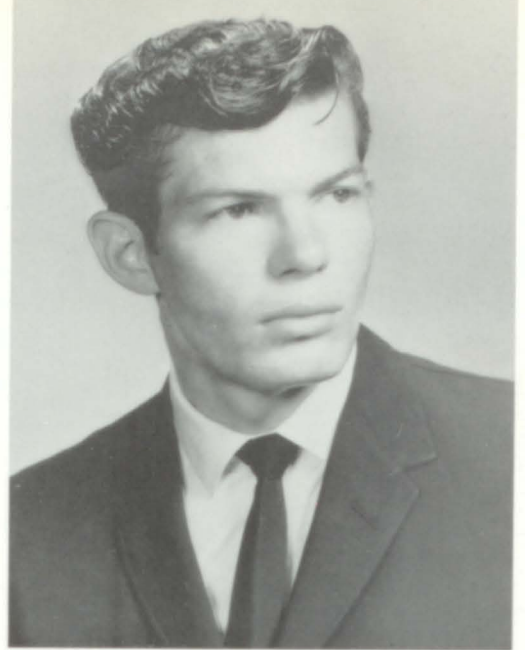

GEORGE MASTERS
BILLY MEEKS



SHIRLEY MOSS
JAMES O'BARR





IRIS PARTRIDGE
BETTY POLK



DIANA T. REED
JOYCE RICHEY



ARTHUR RISER
IRA ETTA SELBY





RALPH SHELTON
CAROL SIMPKINS

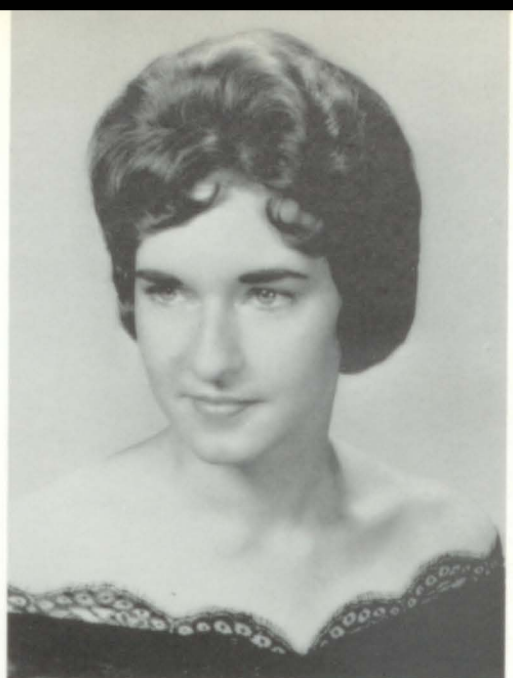

MARGARET SISK
LIL SKELTON



LOUISE SMITH
RANDY SMITH

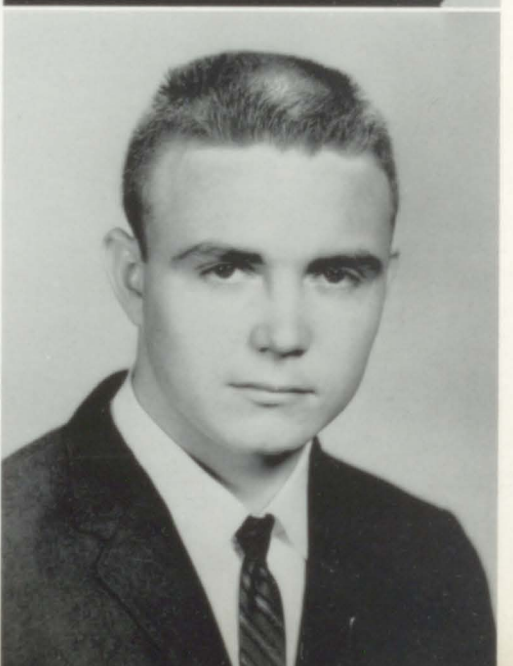

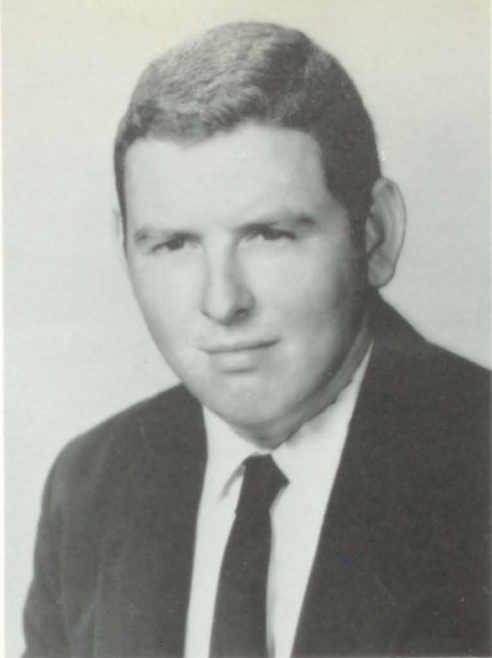

HUBERT STEVENS
PEGGY SWEENEY



SONJA S. TAYLOR
JERRY TIPTON



BUTCH WALKER
JEANIE WALLS





BENNIE WATERS
ANNIE RUTH WATLINGTON



MARGIE WATLINGTON
BONNIE WELLS



ARVILLA WILLIAMS
ETTA LOU WILLIAMS





TY WOOD
TOMMY JOE WRIGHT



STARS
FELL ON
ALABAMA

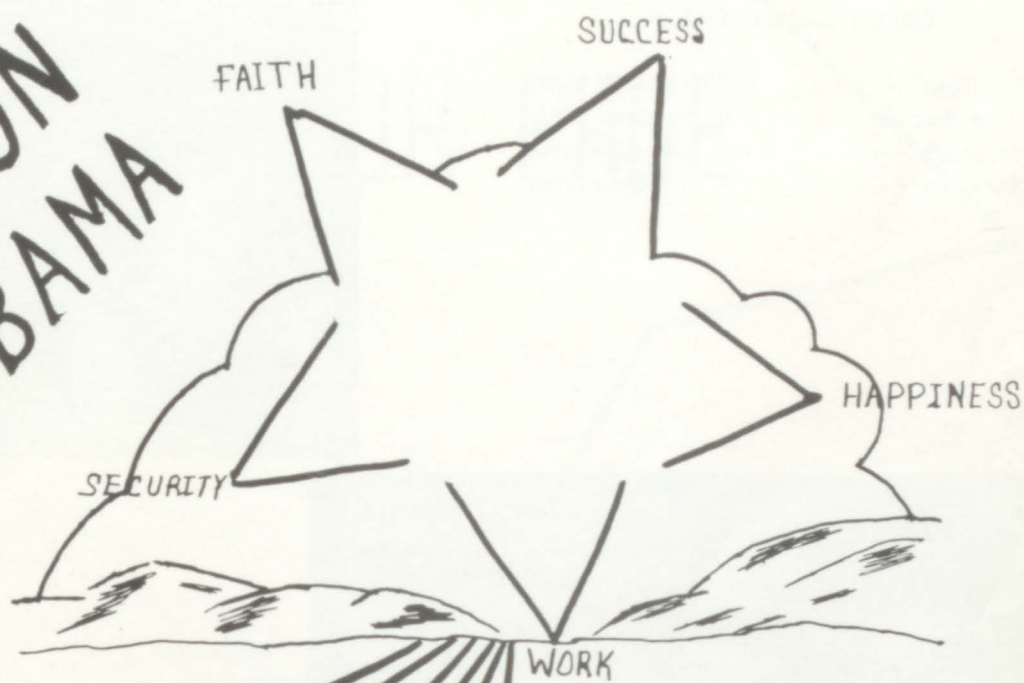



SENIOR SPONSORS

Beatrice Alexander
 C. C. Lee
 John Slovensky
 Annie C. Harris

SENIOR CLASS OFFICERS

President - - - - - Ronald Hurst
 Vice-President - - - - - Lynda Jean Walls
 Secretary - - - - - Judy Alexander
 Treasurer - - - - - Greg Jones



JUNIOR AIDES

Sandra Cooper
 Linda Sims
 Ann Ingram
 Gwynette Hoyle



Scholastic and
Sportsmanship Trophy
Co-Captain of
Football
BARNETT LAWLEY



Most Valuable Lineman
JOHNNY DAVIS

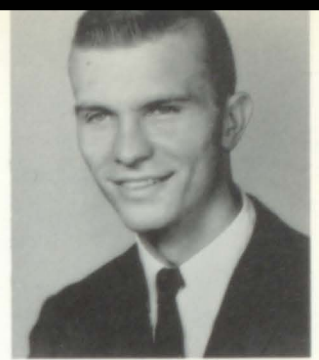

Most Valuable Back
All County Basketball
Co-Captain of Football
RONALD HURST



HONOR PAGE

LINDA JEAN WALLS
Valedictorian
Good Citizenship
Girl

Salutatorian
MARSHA COOK

Drum Majorette
RAE FRANKLIN

Head Cheerleader
MIRIAM FUNDERBURG

Gal





Lawana B.



Romona & Gaille A.



Shirley B.



Judy D.



Johnnie E.



Miriam F.



Larry H.



Marie G.



Hubert S.

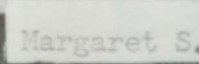

Margaret S.



Trudie B.



Wivian & Beverly H.



Handy S.



Dinah E.



Martha H.



Lil S.

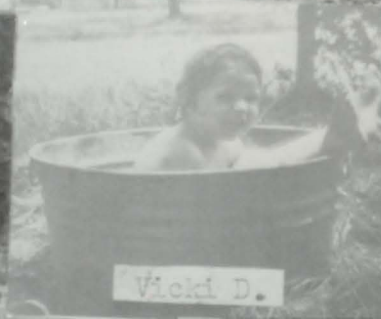

Vicki D.



Dean B.



Jayes B.



Carolyn E.



Elaine F.



Judy Gann



Verlon A.



Betty F.



Goddy F.



Shirley M.



Margie W.



Arthur R.



Gary L.



Sandra L.



Sonja T.



Jerry T.



Kaye I.



Marsha C.



Barnett L.



Annie Ruth W.



Mae F.



Dutch W.



Charles F.



Judy G.



Paulette B.



Joyce K.



Judy



Wayne C.



Linda A.



Peggy H.



Joe G.

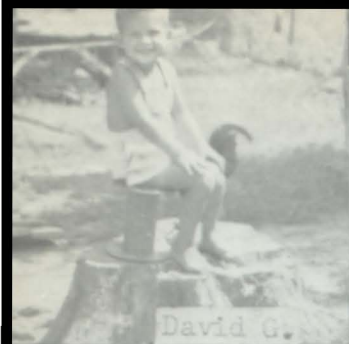

David G.



Julia M.



Ronny B.



Diana H.



Randy H.



John



Ronald H.



Euster M.



Johnny D.



Iris



Janet H.



Doris M.



Jimmy B.



Geraldine J.



Gray J.



Melvin F.



Lynda H.



Gerald M.



Gerald H.



Louise S.



Ty W.



Meggy S.



Joe

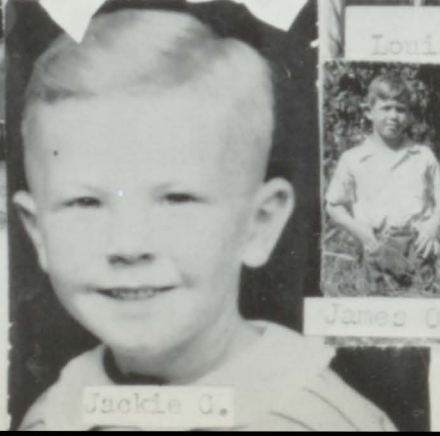

Jackie C.



James O.



Etta W.



R. Hurst

D
A
Y

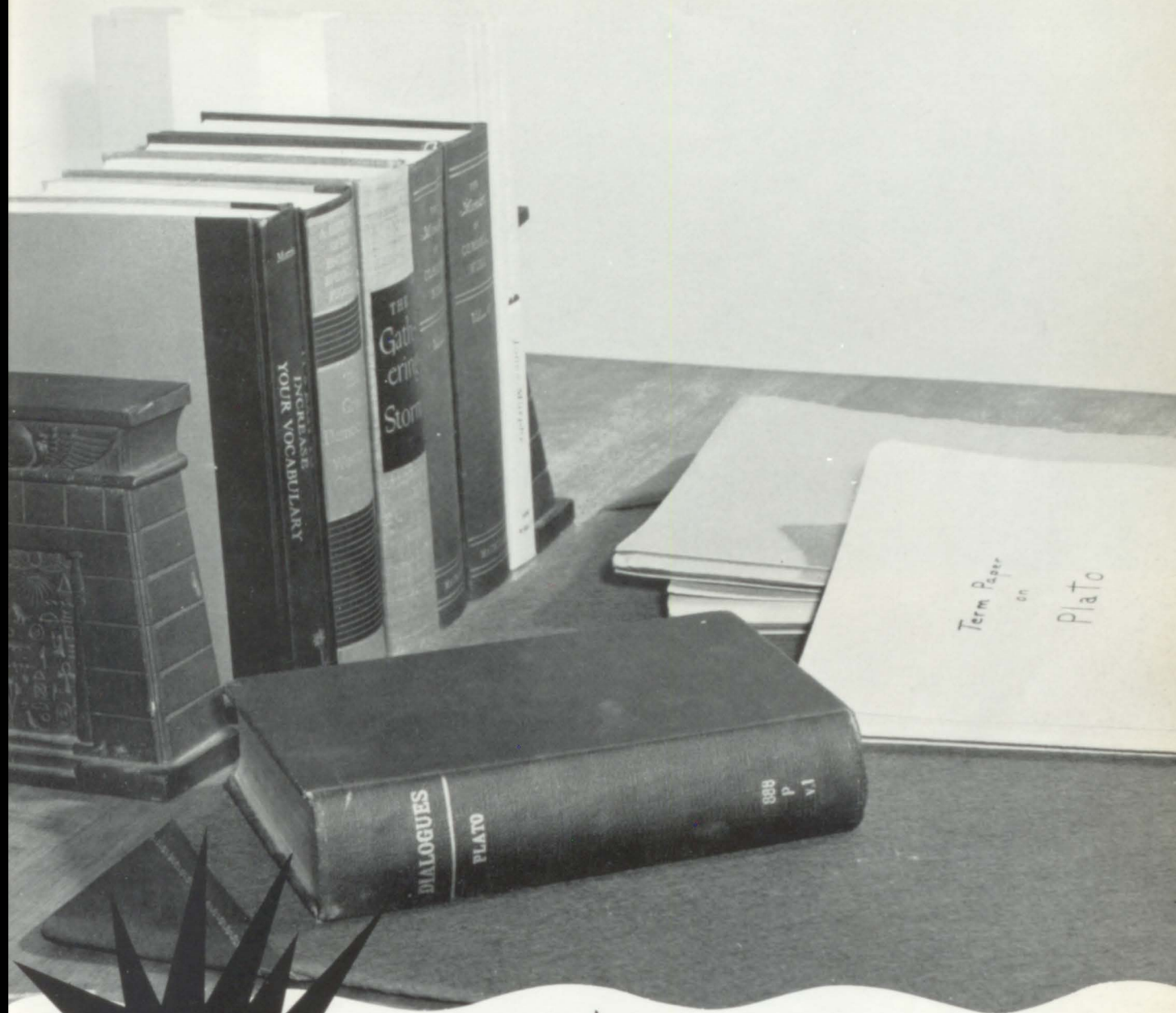

JUNIORS

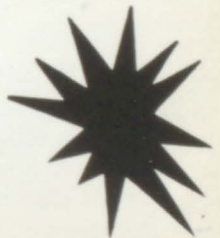



Donna Kay Adams
 Sue Alexander
 Betty Allred
 Bob Alverson
 Nancy Alverson



Mitchell Armstrong
 Judy Ayers
 Annette Barber
 Donald Barber
 Noonan Barnes

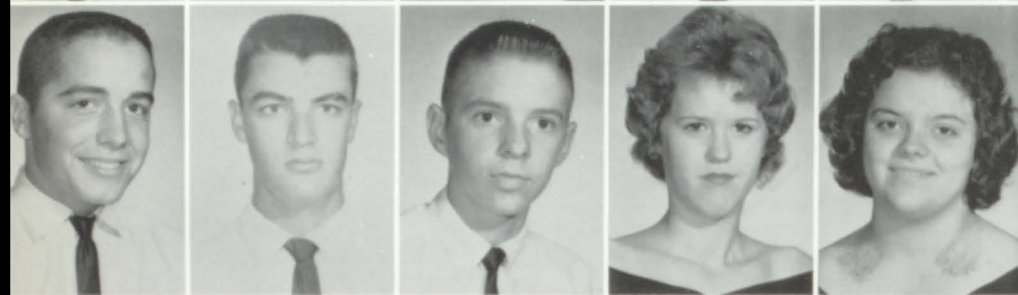

Billy Mack Bell
 Jimmy Bess
 Roger Blackmon
 Sue Wilson Bowman
 Clara Bowlin

Ronnie Bowlin
 Jerry Ann Brasher
 Jimmy Brasher
 Jimmy Brown
 Sue Bryant

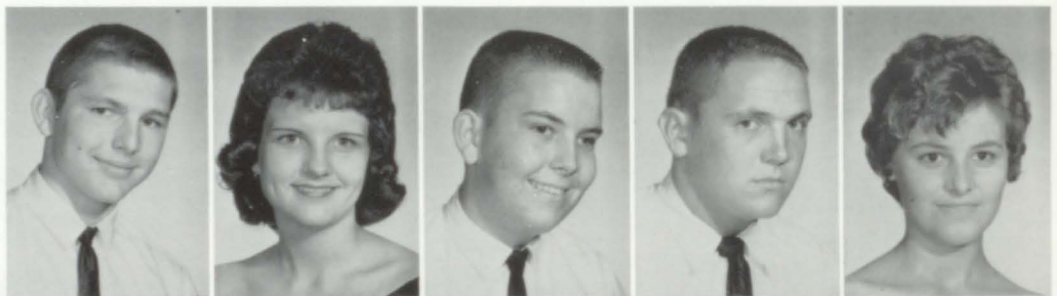

Kenneth Calhoun
 Shauneen Callahan
 Edna Causey
 Alice Chandler
 Martha Jo Chandler



Ruth Clements
 Susan Coleman
 Sandra Cooper
 Joe Coshatt
 Ronald Coshatt





Jimmy Crump
 Carolyn Daffron
 Nadine Davis
 Ann Dill
 Patsy Dorough



Sandra Duran
 Glenda Evans
 Ray Fambrough
 Marilyn Fincher
 Suzette Fleming



Opal Floyd
 Susanne Foote
 Wanda Gallups
 Evelyn Gann
 John Gardner

Jimmy Gibson
 Janice Gilham
 Bill Golden
 Rodney Goodwin
 Richard Goss



Peggy Graham
 Joan Green
 J. R. Hannah
 Kathleen Hannah
 Sarah Hargrove



Kathryn Hartley
 Mary Jo Henninger
 Ricky Higginbotham
 Mary Holladay
 Theford Hollis





Gwynette Hoyle
 Ran Dee Hyde
 Tracy Hyde
 Ann Ingram
 Gilda Ingram



Gloria Ingram
 Tommy Isbell
 Barbara Jackson
 Marie James
 Carl Jones

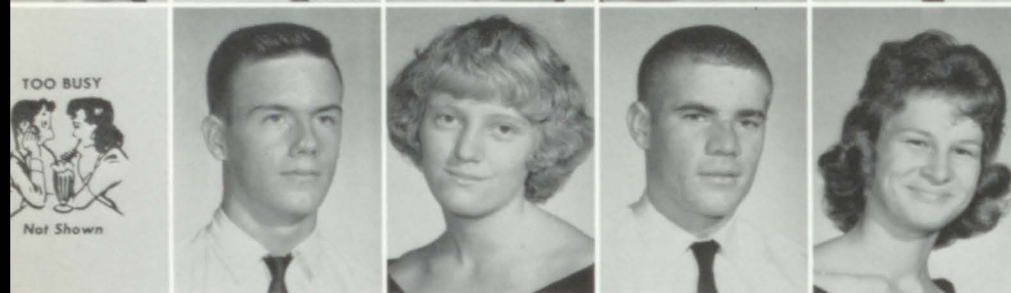

Jane Kelly
 Frank Landreth
 Sharon Layton
 Jerry Ledlow
 Brenda Lee

Roger Lee
 Charlot Lloyd
 Glenn Lonergan
 Jo Ann McCullough
 Jimmy McNutt

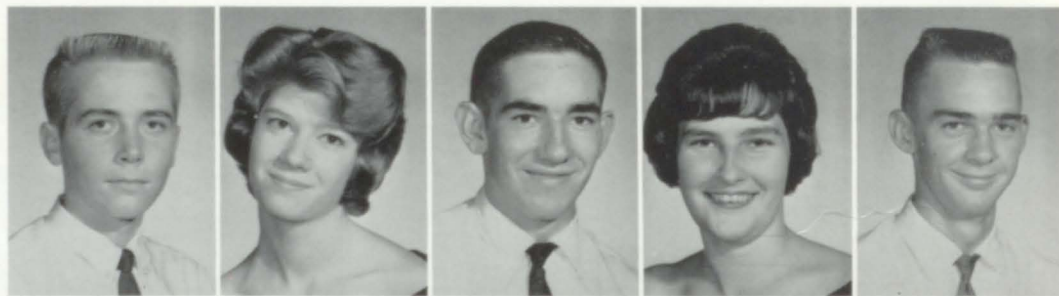

Brenda Macon
 Linda Magouryk
 Gail Martin
 Dale Mashburn
 Janice Mathis



Judy Morrow
 Greg Mullins
 Glynn Nixon
 Shirley O'Barr
 Jimmy Palmer

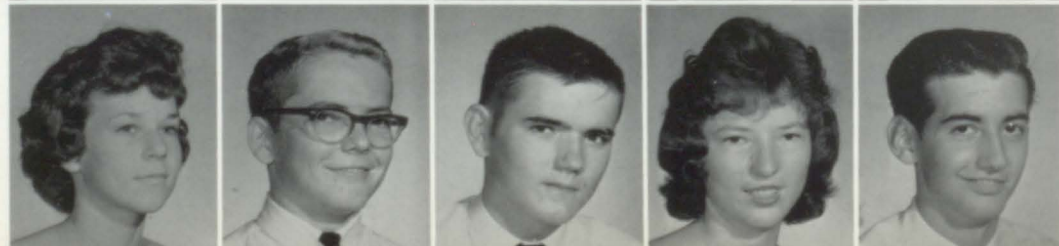



Jackie Patterson
 Bobby Presley
 Sylvia Ray
 Vickie Rhodes
 Wayne Rice

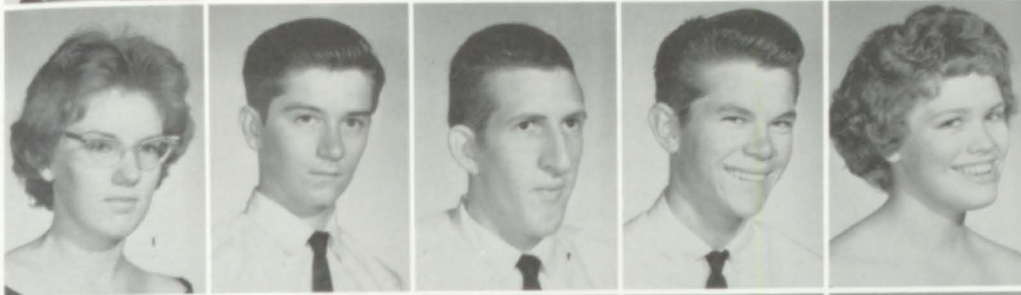

Carolyn Rich
 Leon Rich
 Perry Rich
 Ralph Rickles
 Golathia Robertson

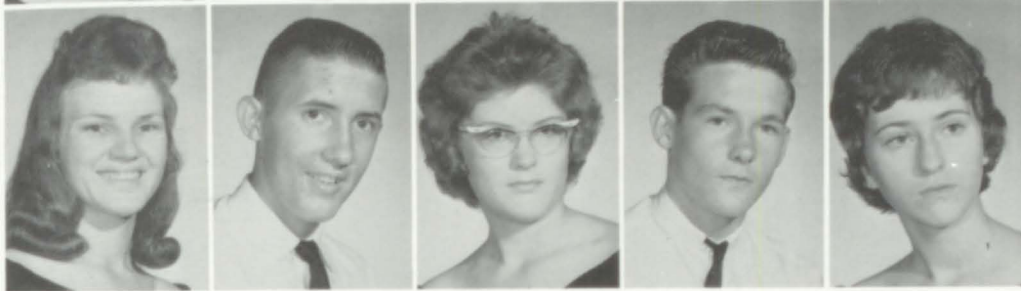

Judy Roney
 Larry Rowe
 Maurine Rush
 Arcie Sewell
 Linda Sims

Dianne Simpkins
 Bill Smith
 Cliffy Smith
 Dianna Smith
 Dianne Smith

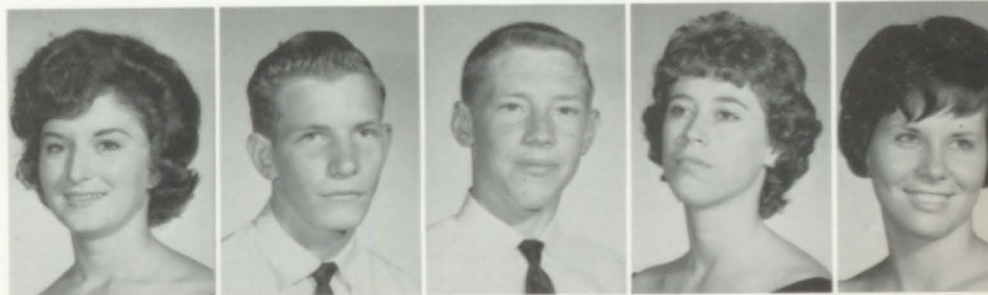

Sharon Starnes
 Alison Stevens
 Danny Stevens
 Kay Stewart
 Dianne Sweatt



Ellen Sweatt
 Brenda Thompson
 Judy Tidwell
 David Tillery
 Sammy Tipton





Bill Tomlin
David Tomlin
Jimmy Turner
Barbara Underwood
Tommy Vaughan

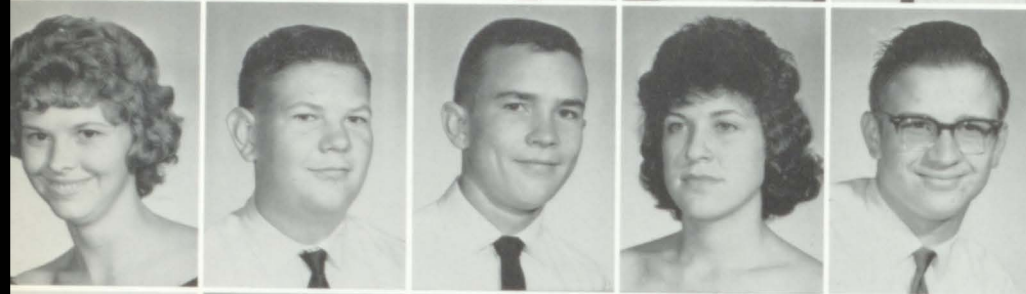

Ann Wadsworth
Mike Wadsworth
Frank Walker
Gail Walker
Steve Walkley

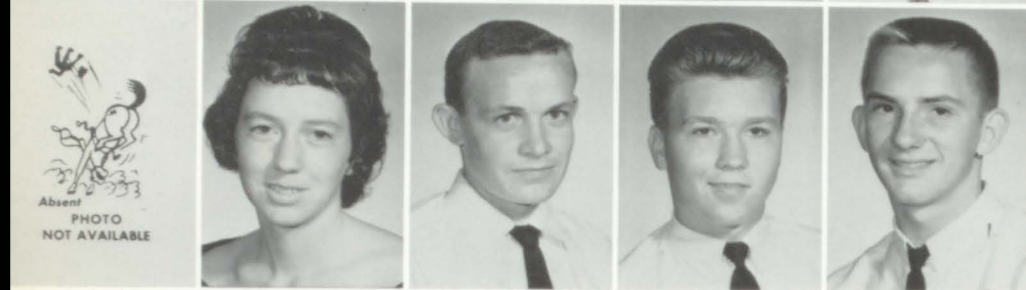

J. D. Wallace
Patricia Warden
Marshall Webster
Richard Welch
Charles Williams

Don Williams
Mary Ann Williamson
Sara Wilson
Patty Sue Wright
Rodney Wright



Bill Yarborough





WAR
AND PEACE

LEO TOLSTOY

Modern Library



SOPHOMORES



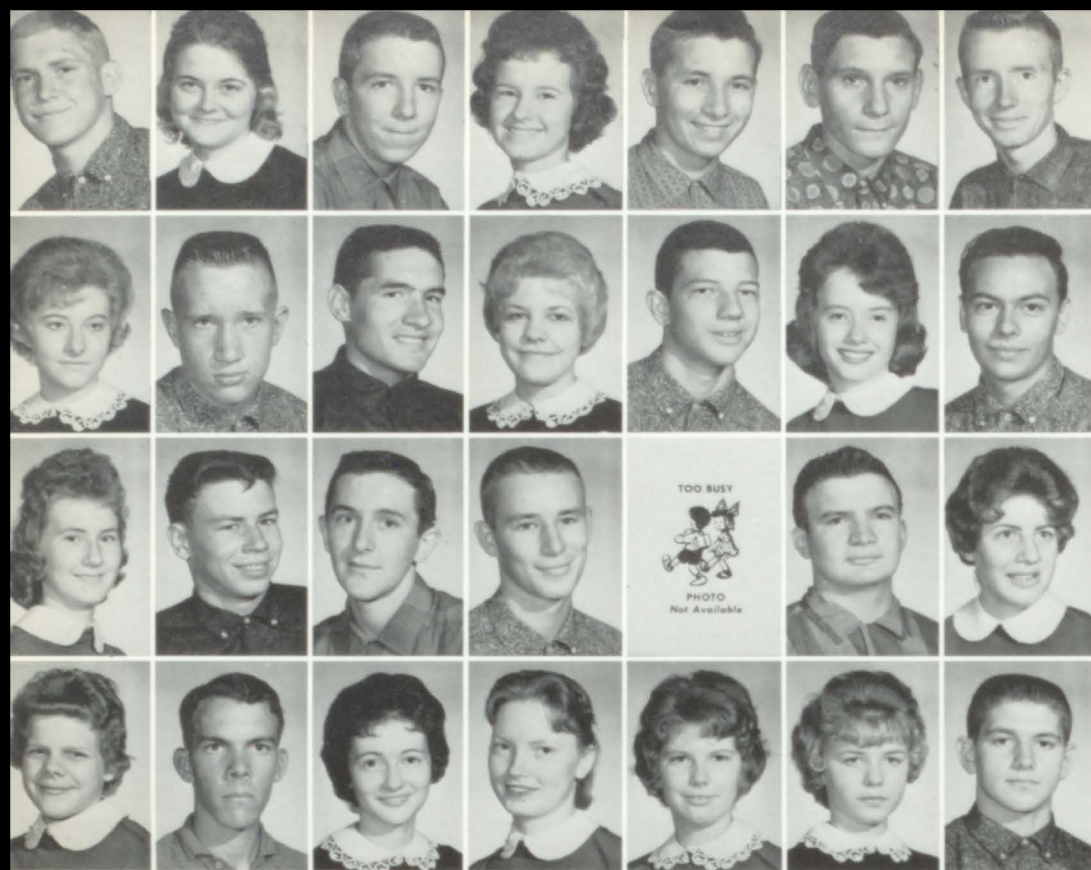

Randy Banks
 Betty Barber
 John Barber
 Kay Barber
 Kenneth Beard
 Jerry Bice
 Jeffry Blake

Jan Bowlin
 Bruce Bowman
 Harold Bowman
 Dianne Braden
 John Brazier
 Carolyn Brown
 Larry Buckner

Janet Bunt
 Charles Bynum
 Jimmie Callahan
 Ronnie Callahan
 Shirley Carlisle
 Tommy Cargile
 Sara Cotton

Marcia Crim
 Marion Crim
 Connie Crump
 Elizabeth Crump
 Jane Crump
 Corlas Davis
 Frank Davis

Martha Deason
 Linda Dodge
 Sammy Duck
 Wayne Dunaway
 David Duncan
 Glenda Eades
 James Emmerson
 Walter Etrass
 Freddy Ferguson
 Linda Fleming
 Steve Foote
 John Ford
 Judy Ford
 Jo Fox
 George Franklin
 Ivalee Franklin
 Thelma Frazier
 Jerry Gallups
 Francis Gambrell
 Angela Gann
 Johnny Garrett
 Brenda Golden
 Patsy Gooch
 Hughel Goodgame
 Gerald Gossett
 J. L. Gowers
 Brenda Graham
 Bill Gray

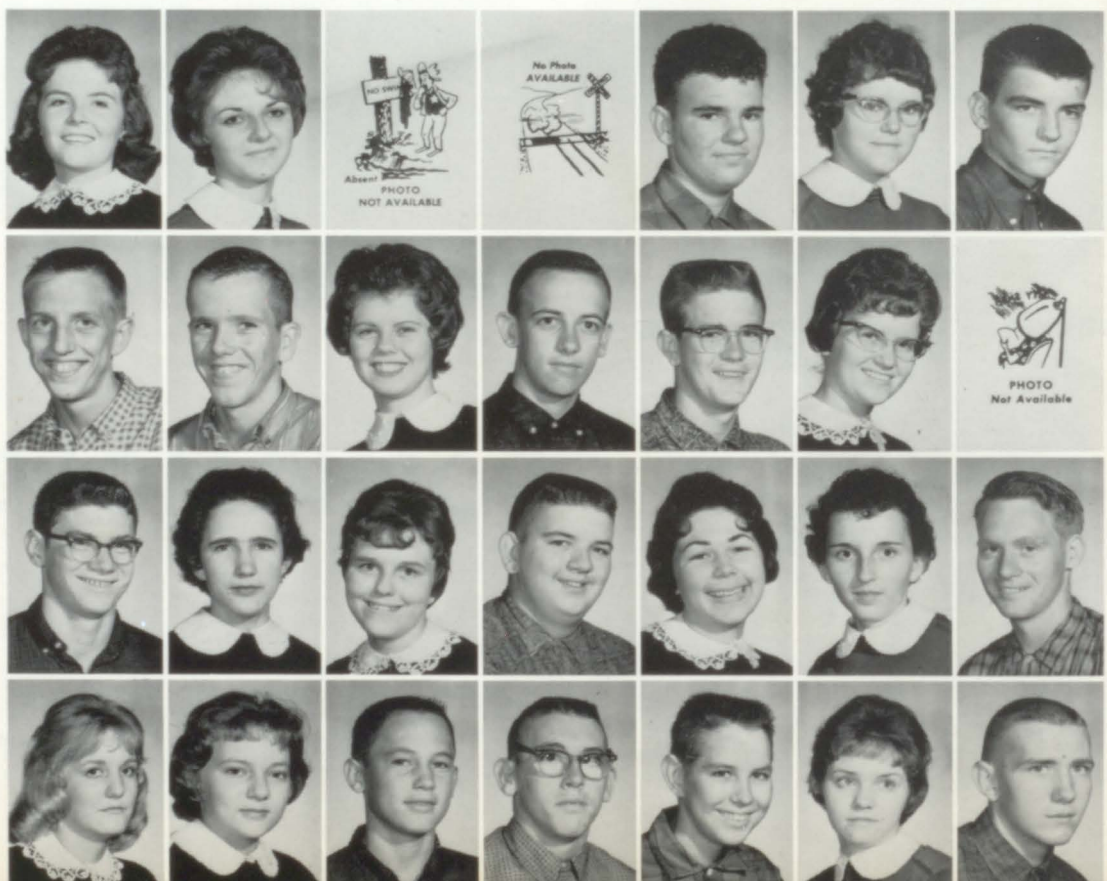

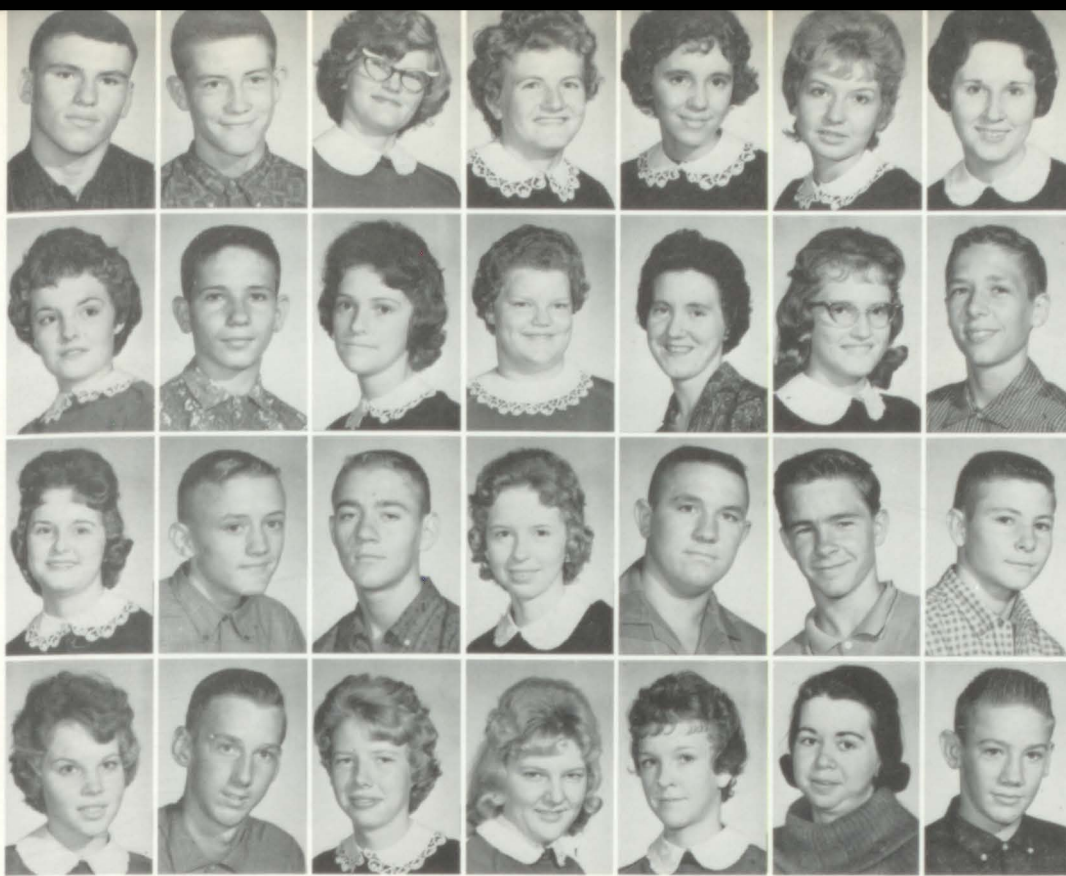

Leigh Gray
 Dewey Gunnin
 Marilyn Gurley
 Shirley Guy
 Gail Hannah
 Judy Hannah
 Norma Hannah

 Deborah Harmon
 Fay Haynes
 June Hazelwood
 Laura Hennigar
 Jeanie Higginbotham
 Betty Lou Hollis
 Dennis Holt

 Connie Horton
 Boyd Howard
 Glenn Howard
 Brenda Isbell
 Herman Isbell
 Lane Isbell
 Ronny Johnson

 Sue Johnson
 Edward Jones
 Patricia Jordon
 Jane Kendrick
 Carolyn Kerr
 Sandra Kerr
 Boyd Kitchens

Delane Lee
 Nancy Linn
 Joe Littlejohn
 Ray Lowery
 Sandra McCoy
 Brenda McCullough
 Charles McKee

 Donna McKelvey
 Thomas McMahon
 Steven McNeal
 Connie Sue Macon
 Micheal Manning
 Martha Mays
 Sharon Milam

 Loretta Mills
 Julie Mitchell
 Delores Morgan
 Wilda Morrison
 Janie Newman
 Sheila Newton
 Charlotte O'Neal

 Nelda Owen
 James Patterson
 Virgil Patterson
 Dorothey Pearce
 Bob Pemberton
 Shirley Perkins
 Joice Perry

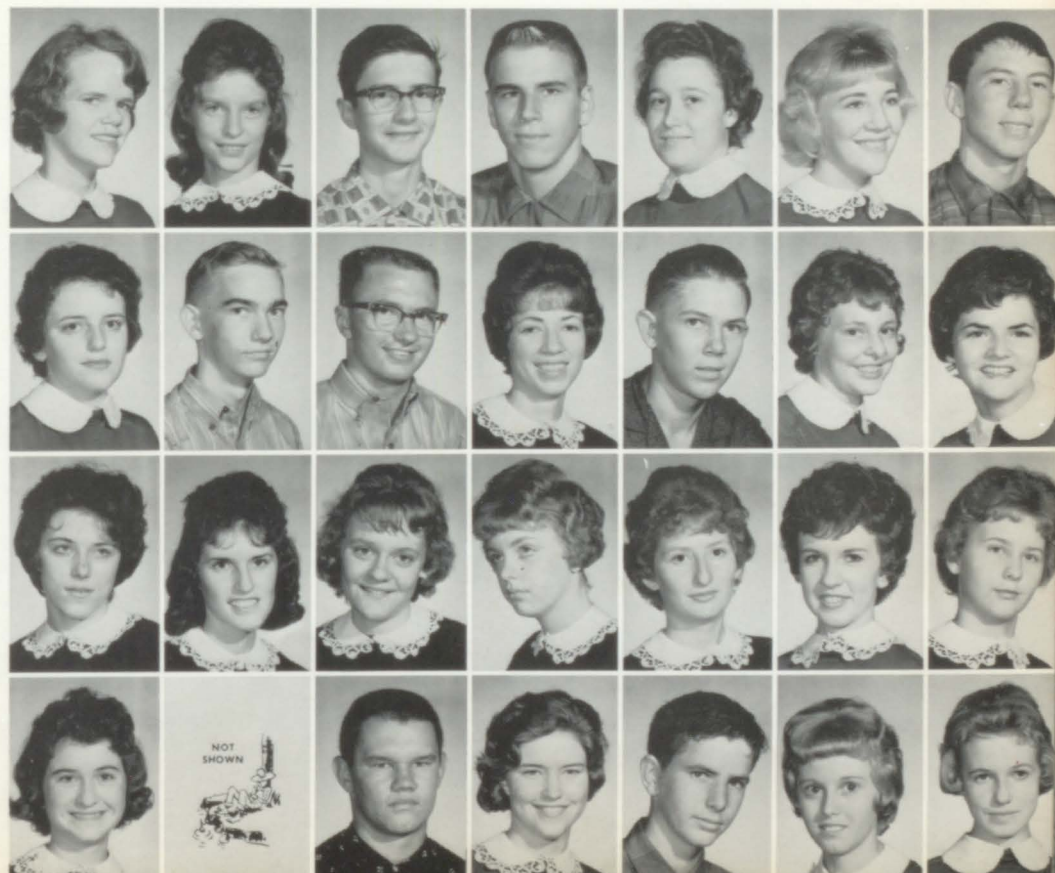

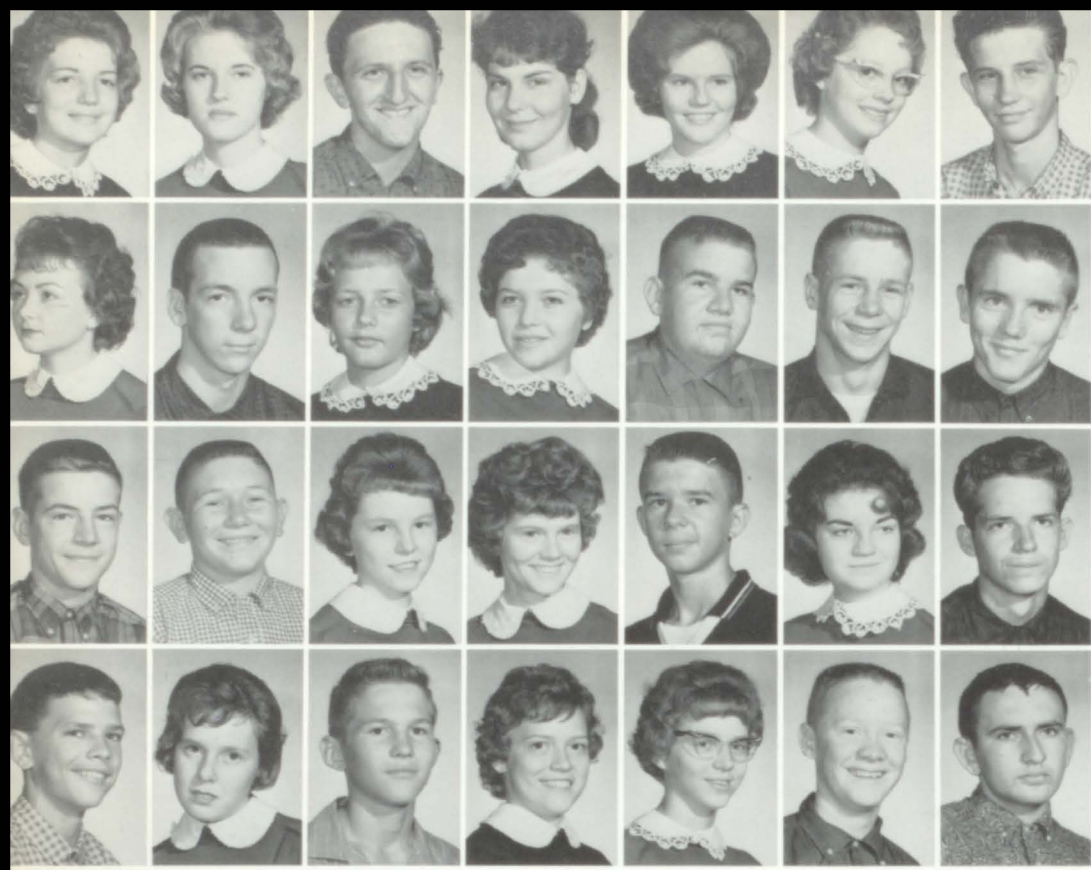

Gloria Phillips
 Martha Jane Phillips
 Wayne Polk
 Annette Pope
 Betty Jean Preston
 Sandra Ray
 Kenneth Reach

 Charlotte Reaves
 Jimmy Reece
 Brenda Rich
 Donna Rich
 Dennis Robertson
 Larry Roe
 Ray Schell

 Alex Seales
 Robert Sims
 Barbara Smith
 Cathy Smith
 Gene Smith
 Marsha Smith
 Tommy Smith

 Tommy Snow
 Bertha Marie Stevens
 Lamar Tate
 Jane Taylor
 Linda Thomas
 Roland Thomas
 Billy Wayne Thomason

Peggy Tipton
 Evelyn Todd
 Carolyn Tollison
 Martha Tucker
 Bob Turner
 Fred Walker
 Neal Ward



Swank Weeks
 Steve Whittle
 Steve Wilder
 Gaylon Willis
 Mary Jo Worthy
 Donald Wright





JUNIOR CLASS OFFICERS

Ronnie Bowlin, President
Gloria Ingram, Secretary

Glen Lonergan, Vice-President
Susan Coleman, Treasurer



SOPHOMORE CLASS OFFICERS

Alex Seales, President
Laura Henninger, Secretary

Bob Turner, Vice-President
Jan Bowlin, Treasurer

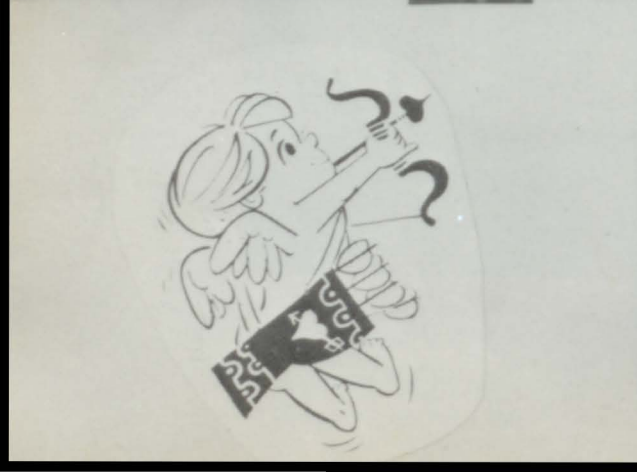

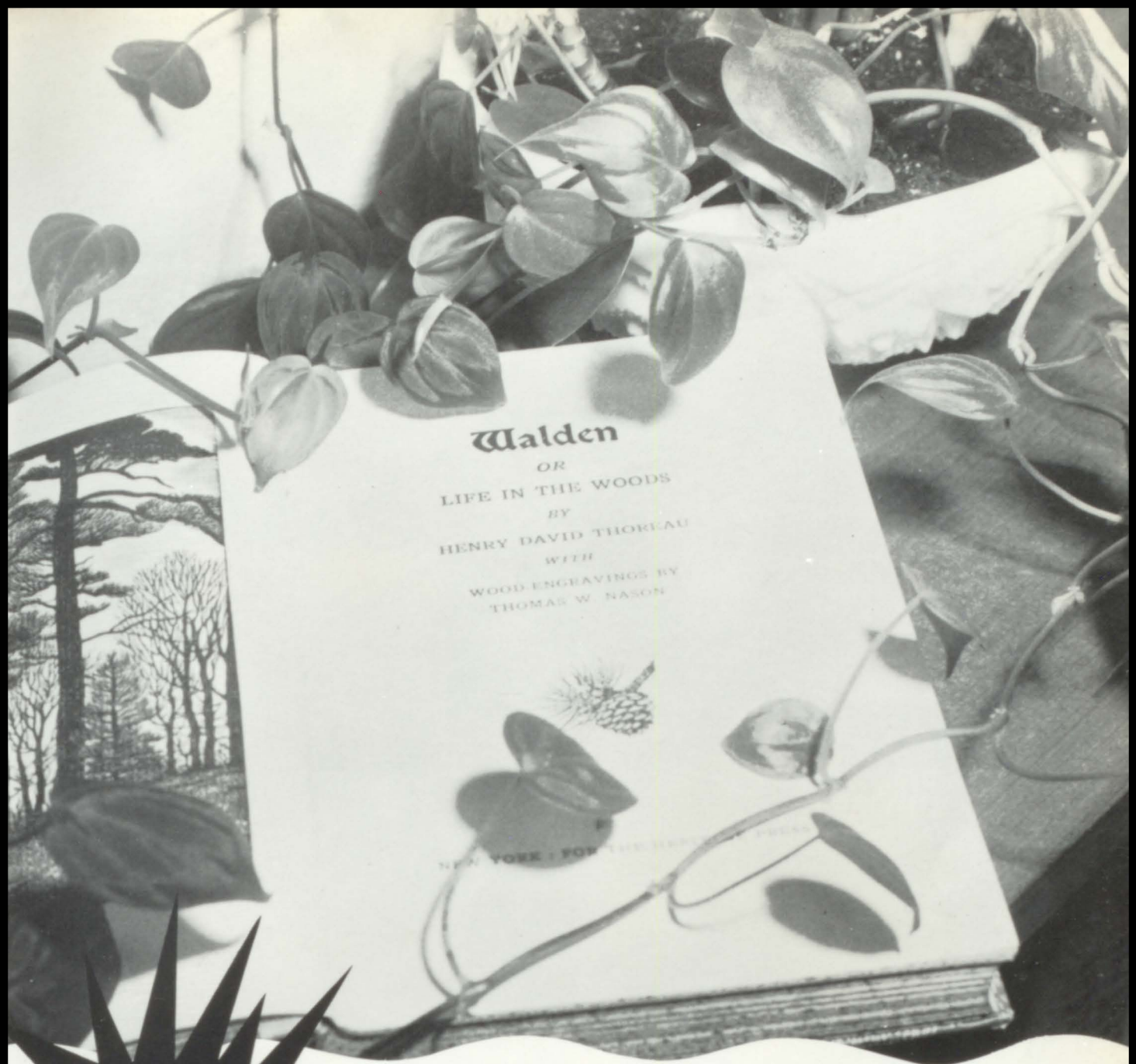

Walden

OR

LIFE IN THE WOODS

BY

HENRY DAVID THOREAU

WITH

WOOD-ENGRAVINGS BY
THOMAS W. NASON

NEW YORK : FOR THE BARNES COMPANY



JUNIOR HIGH

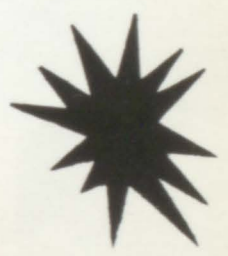



KATE
DE GARIS

Science



MARTHA WEEKS
Math

AMELIA
WILLIAMSON

English

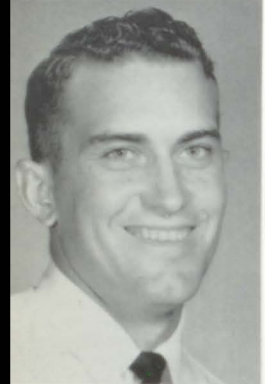

TOMMY
INGRAM

History



C. C. GARRISON
Principal

MARGARET
MONGOLD

History



MYRTLE
PERRY

English

C. C. GARRISON
Principal

LESTER
BRYANT

Math

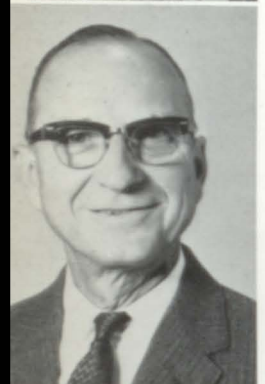

JAMES C.
MAYS

History



JENNIE MAE
REECE

Math



JOHNNY
TRUITT

Science



MAMIE
WALKER
History

GLADYS
HARDWICK

English





Junior High
Student Council

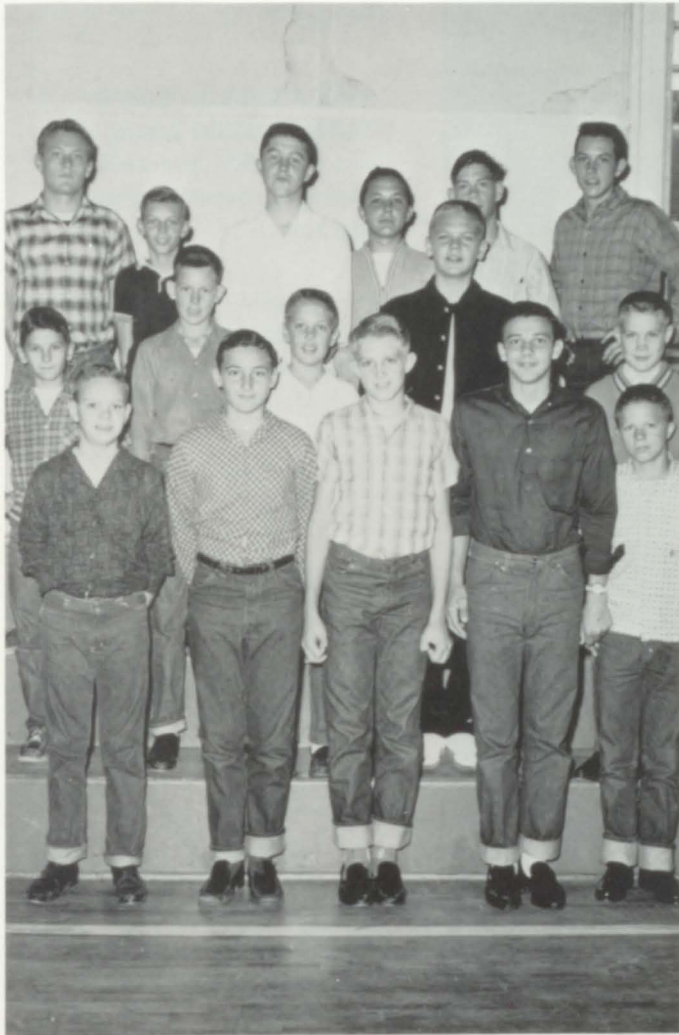

Junior High School 4-H Clubs



Mike Adams, Reed Alexander,
Mickey Alverson, Donna Bain,
Judy Bain, Emilie Barber,
Howard Bates



Linda Bates, Bruce Bean,
Bobby Bell, Kathrine Bice,
Sherry Blake, Mary Brown,
Bobby Bryan



Vernon Burns, Linda Calhoun,
Mike Callahan, Richard
Callahan, Brenda Campbell,
Danny Carreker, Ruth
Castleberry

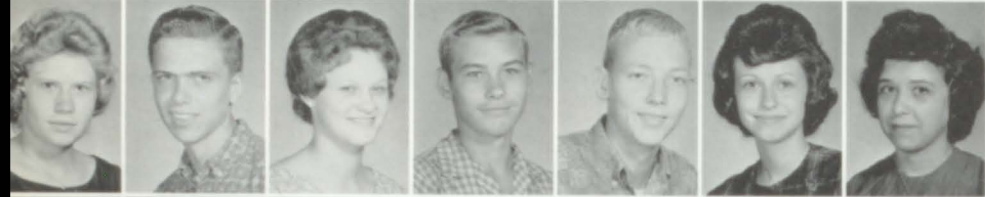

Linda Chandler, Ronald Cook,
Jere Davis, John Allen Davis,
Wiley Davis, Bobby Jean Dees,
Patty Dockery



Betty Edgeworth, Vickie
Endfinger, Mike Ensley,
Sharon Ensley, Vincent
Epperson, Don Erwin, Ann
Fambrough



John Florida, Mike Fulmer,
Judy Funderburg, Linda Gant,
Gaylon Garner, Elizabeth
Gillham, Rebecca Ginn



Douglas Golden, Wanda
Golden, Julian Gossett,
Teresa Gravette, Patricia
Hallman, Ann Hankins,
Dale Hannah



Faye Hargrove, Connie
Hartley, Dianne Haynes,
Marian Hazelwood, Cheri
Henninger, Roy Holladay,
James Horsley



Joyce Howard, Janice Hunter,
Larry Hunter, Brenda Hutton,
Dorothy Isbell, Ronny Dale
Kimberly, Eugene Linn



Porter Litty, Allen Manning,
Elaine Manning, Kenneth
Manning, Ann Mathis, David
Mathis, James McAlister

Billie Fay McCullough,
 Jenny McCullough, Sharon
 McCullough, Dianne Meeks,
 Barbara Merryman, Ottis
 Milam, Brenda Miller



Rebecca Mills, Paulette
 Moore, Rickey Moore, Jerry
 O'Neal, Sherrí Owen,
 Beverly Owens, Claudia
 Patman



Jackie Pepper, Suellen Perry,
 Rickey Polk, Richard Powell,
 Larry Ramsey, Sharon Ramsey,
 Kathy Rich



Jimmy Richey, Judy Richey,
 Danny Rickles, Shirley Rowe,
 Judy Sauer, Dennis Savage,
 James Savage



Jerry Simpkins, Kay Smith,
 Mike Smith, Shirley Smith,
 Suzanne Smith, David
 Southern, Mickeal Stevens



Mickey Stewart, Barbara
 Thankerson, Janice Tomlin,
 Mike Tompson, Sharon
 Tucker, Elbert Turner,
 Donald Vardaman



Sammy Walker, Randy
 Warren, Mary Ann Watson,
 Roger White, Faith Wiggins,
 Linda Wiley, Carla Williams



Wanda Williams, Morgan
 Yarbrough

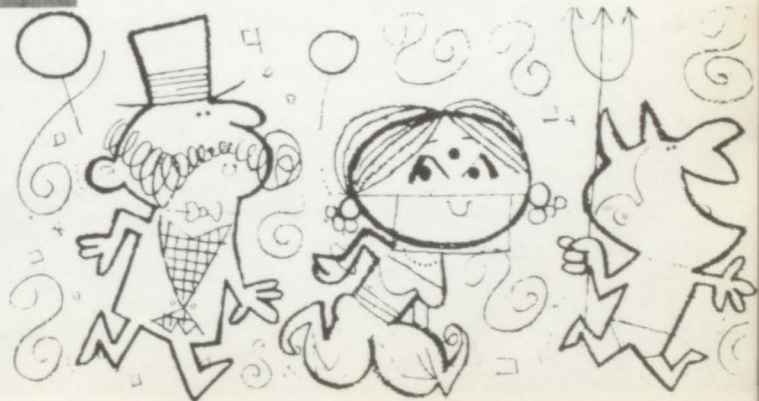



David Abbott, John Abbott,
Jeanette Adair, Bobby Adams,
Waymond Adams, Janan
Agan, Laura Alldredge



Patsy Allred, John Alverson,
Roger Alverson, Rosa Bain,
DeLane Barber, Dewey
Barber, Patsy Barber



Suzette Barber, Wayne
Barkley, Charles Bearden,
Maurice Beavers, Wayne
Beavers, Eddie Berryhill,
Jerry Bickerstaff



Becky Bowlin, Paul Bowman,
Gary Braden, Eddie
Brakefield, Sharon Bray,
Larry Brown, Esther Bryant



Nancy Buckner, Troy Cain,
Linda Campbell, Teresa
Carnes, Bonnie Carreker,
Larry Castleberry, Walter
Castleberry



Brenda Causey, Jackie
Causey, David Chapman,
Pat Cleveland, Brenda Cline,
Patrick Cosper, Linda Davis



Vickie Davis, Edwin Deason,
Roaland Dill, David Dorough,
Kenneth Dorough, Huey Lee
Dycus, Judy Ensley



Diane Epperson, Mike
Fambrough, Brenda Ferguson,
Linda Finch, Rodney Finch,
Johnny Fleming, Ronnie
Foster



Janet Gasaway, Sharon
Gilbert, Gayle Gillham,
Dean Golden, Lane Golden,
Preston Golden, Dennis
Goodgame



Johnny Goss, Patricia
Graham, Ricky Green, Gwen
Hagan, Dianne Hannah,
Beth Hardwick, Frieda
Harmon

Sterling Harmon, Jimmy Harris, Mike Harris, Billie Haynes, Joyce Hayes, Frank Hazelwood, Dean Higginbotham



Milton Hines, Lorette Hingle, Hugh Holladay, Katie Hollis, Phillip Howard, Gail Hullett, Dillard Isbell



Carter Jackson, Melba Jackson, Jay Jenkins, Mike Kilgroe, Deborah Lambert, Richard Lawson, Blakeley Lee



Sharon Lewis, Dan Littlejohn, Nelson Litty, Sara Love, Suzanne Luker, Carolyn Mathis, Elizabeth McKelvy



Ralph McKelvy, Donald McLaughlin, Danny Merryman, Jimmy Mize, Rodney Moore, David Mullins, Hughey Newsome



Sue O'Barr, Buford O'Neal, Judy Owen, William Owen, Wanda Patterson, Nelda Perkins, Alton Phillips



Lester Phillips, Marion Phillips, Larry Poe, Valerie Ann Polk, Janice Powell, Shirley Ramsey, Suzette Reaves



Louis Redcliff, Gail Rhodes, Bonnie Rich, Marilyn Rich, Paula Rich, Nell Riser, Lynelle Roberts



James Robertson, Karen Robertson, Terry Rooker, Linda Rowe, Jerry St. John, Larry Scott, Roger Scott



Brenda Shockley, Carolyn Simon, Ronnie Simpkins, Donna Sisson, Barry Smith, Delaine Smith, Dianne Smith





Jerry Smith, Julia Smith, Joe Spruiell, Kay Starnes, Vernon Steed, Linda Stevens, Teresa Stevens



Rita Stone, Elaine Sweatt, Patsy Thomas, Johnny Thompson, Linda Thompson, Richard Thompson, Larry Thornton



Frank Tollison, Timothy Tollison, Linda Wade, Patricia Wade, Donnie Walker, Linda Walker, Roy Wallace



Perry Watlington, Larry Weldon, Carolyn White, Shirley White, Teresa White, Debra Wideman, Linda Williamon



Carol Williams, Jimmy Lee Williams, Johnny Willis, Kenneth Wilson, Cathy Wright, Steve Yarbrough



Shelia Allen, Carolyn Bain, Betty Barber, Calvin Barber, Brenda Barker, Ann Barkley, Ruth Bates



Ricky Bell, Roger Bishop, Richard Black, Dennis Bowman, Larry Bowman, Sheila Bowman, Clarence Brasher



Duke Brasher, Dale Buckner, Gail Buckner, Roxanne Bukacek, Carolyn Bunt, Kenneth Burns, Linda Bynum



Larry Campbell, Reba Campbell, Judy Carroll, Tommie Causey, James Champion, Cynthia Coleman, Frank Davis

Mary Davis, Martha Dill,
James Dillard, Lonnie Dodge,
Bobbie Dorough, Randy
Drummonds, Stephen
Drummonds



Frank Dyke, Laura Emerson,
Howard Endfinger, Jacky
Eress, Barry Feldser, Larry
Ferguson, Michael Foote



Sammy Foote, Frances Ford,
Sharon Gann, Garry
Glidewell, Earl Godwin,
Tommy Gortney, Cecil
Graham



Marvin Graham, Carolyn
Green, Rodney Green, Randy
Gwin, Dennis Hallman,
Sharon Hannah, Sue Hannah



Bill Hardwick, James Hayes,
Joyce Haynes, Wanda Haynes,
Keith Henderson, Jerry
Henninger, Steve Henson



Danny Hicks, Mary Hingle,
Patricia Holladay, Jerry
Hollis, Patricia Hollis, Jean
Hutton, Clayton Isbell



Paul Isbell, Judy James,
Pam Kendrick, Jimmy
Kilgroe, Larry Kirby,
Leetress Lonergan, Johnathan
Lovell



Ronnie Lovell, Bobby
Maddox, Jamye Mays,
Sharon Mitchell, Frank
Morrison, Stanley Nixon,
Nancy Parker



Randal Partridge, Gloria
Patterson, Haskell Phillips,
Frank Polk, Kenneth Polk,
Stephen Polk, Alma Lee Pope



Teddy Presgraves, Linda
Ramsey, Herman Ramsey,
Judy Ray, Sharon Ray, Larry
Rich, Michael Rich





Tommy Rich, Larry Ritch,
Barbara Robertson, Jackie
Robertson, Sarah Self,
Franky Shaw, Sidney
Simmons

James Sims, Michael Smith,
Rita Smith, Sharon Smith,
Carolyn Spears, Patty Starnes,
Leonard Stephens

Thomas Stevens, Cynthia
Sweat, Jimmy Thomason,
Linda Tillman, Linda Tollison,
Virginia Tollison, Julia
Tomlin

Ann Turner, Kerry Turner,
Bob Tyus, Annette Vaughan,
Diann Voss, Wayne Voss,
Fall Walker

Paulette Walker, William
Walker, Melba Wallace,
Ronald Warden, Tommy
Watson, Nickie Weaver,
Teresa Webster

Terry Webster, Billy Whitten,
Susan Wilkinson, Jo Ellen
Williamon, Lloys Williams

JR. HIGH AIDES

Carla Williams
Kathy Rich





FAVORITES

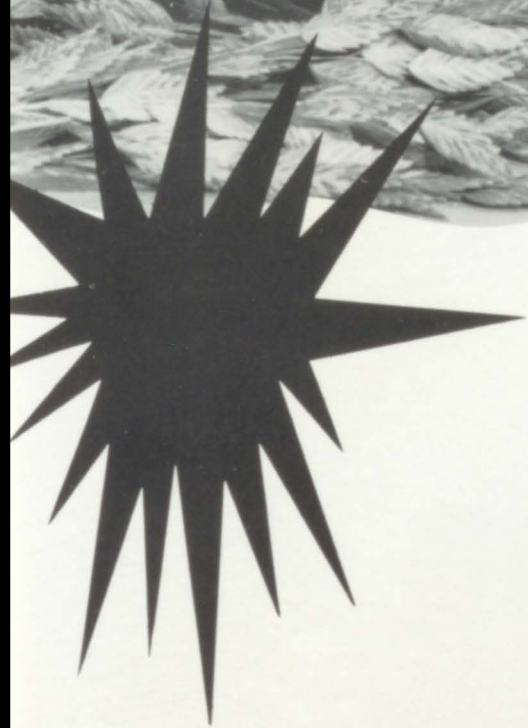



Miss Pell Hi

JUDY GOODGAME



First Alternate

SAUNDRA LEWIS



MIRIAM FUNDERBURG

Favorite



JUDY ALEXANDER

Favorite



Miss Homecoming

KAYE INGRAM



SUSAN COLEMAN

Favorite



SHELIA NEWTON

Favorite

QUEENS

a
N
D

THEIR

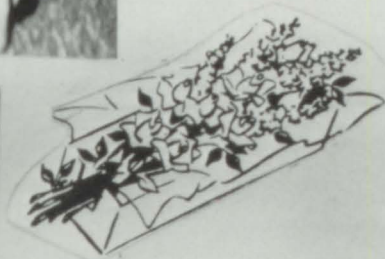

C
O
U
R
T
S





Most Beautiful

KAYE INGRAM



Most Handsome

ARCHIE LEE



Most Congenial

VICKI DOROUGH RANDALL HARMON



Most Intellectual

MARSHA COOK GERALD HOYLE



Best Dressed

VIVIAN HARMON GARY LEE



Biggest Flirts

CAROLINE FUNDERBURG CHARLES FORD



Most Talented

IRIS PARTRIDGE and JIM GRAY



Best Dancers

LIL SKELTON ARTHUR RISER



Best Figure and Physique

BETTY POLK GREG JONES



Williest

TRUDIE BAILEY TEDDY BROWN



Most Dignified

SAUNDRA LEWIS AL CLEVELAND



Most Conceited

ARVILLA WILLIAMS BUTCH WALKER



Best All Around

JUDY ALEXANDER VERLON AGAN



Most Courteous

PAULETTE BOWMAN JERRY TIPTON



Most Bashful

GERALDINE JOHNSON LAMAR WILLIAMS



Most Athletic

BONNIE WELLS RONALD HURST



Cutest Couple

BEVERLY HARMON EARL BERGIN



Best School Spirit

MIRIAM FUNDERBURG BARNETT LAWLEY



Personality Plus

RAE FRANKLIN SONNY FOSTER



Best Sport

JANET HARTLEY JACKIE GANT



Most Likely to Succeed

JUDY BOROUGH DAVID GLIDEWELL



Most Popular

JUDY GOODGAME JIMMY BELL

JUNIOR CLASS PLAY

"OUR TOWN"



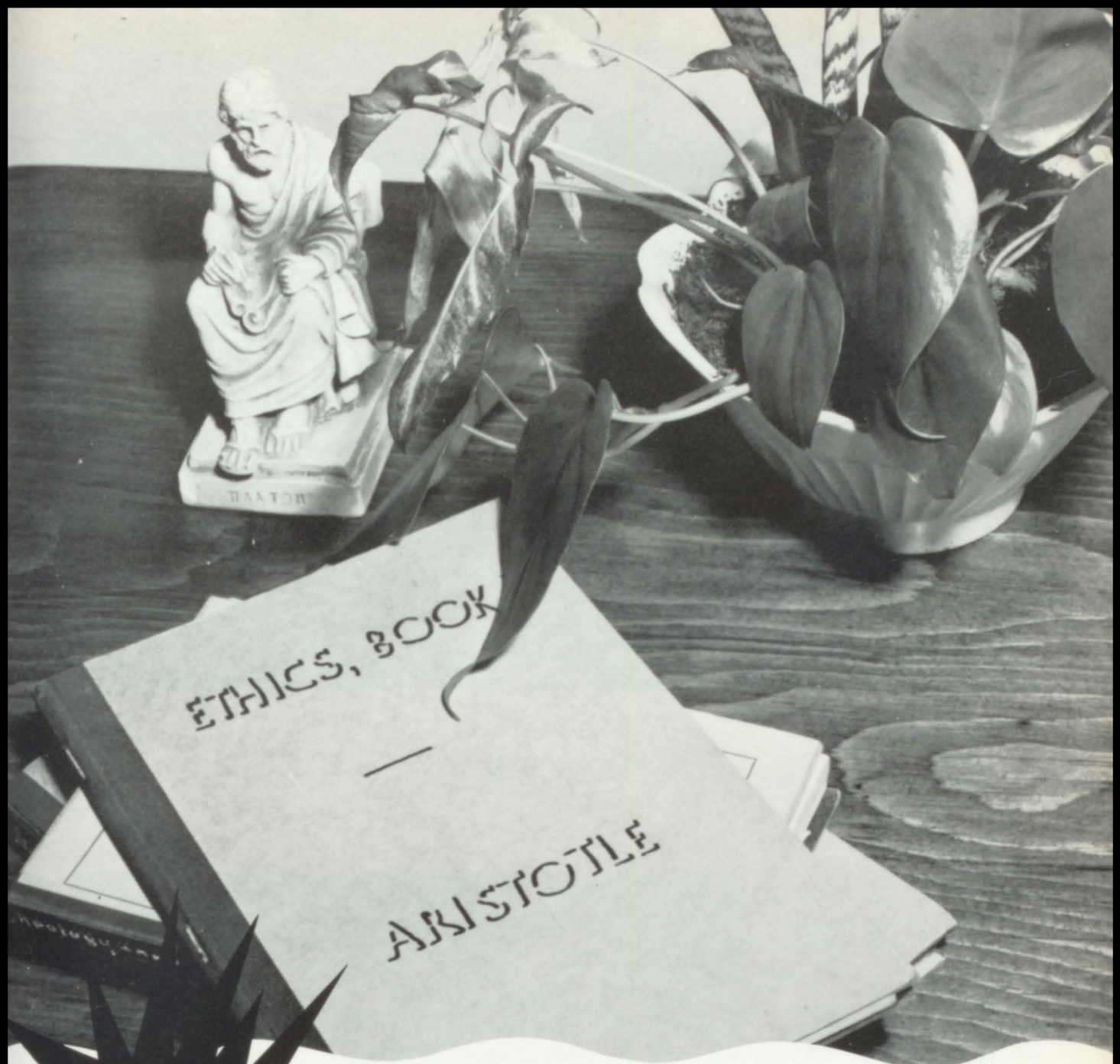

ORGANIZATIONS





Student Council

President
Barnett Lawley

Vice-President
Ray Fambrough

Secretary
Rae Franklin

Treasurer
Ann Ingram

Reporter
Judy Goodgame



OFFICERS



Beta Club

OFFICERS

President
Ty Wood

Vice-President
Lynda Walls

Secretary
Marsha Cook

Treasurer
Dinah Brown

Sponsor
Miss Nioma Lee





Future Teachers of America



OFFICERS



Art Club

O
F
F
I
C
E
R
S



Sidewalk Art Show



Future Farmers of America



Future Homemakers of America



Music Appreciation Club



OFFICERS



El Circulo Español

Presidente
Guillermo

Vice-Presidente
Francisco



Secretario
Teresa

Tersorero
Roberto

OFFICIALES



Spotlight Staff

Ty Wood
Co-Editor



Charlot
Lloyd
Editor

SPOTLIGHT AIDES





Bus Drivers Club

County Transportation
Supervisor
Mr. Hugh Williamson

Sponsor
Mr. John Slovensky



President
Joe Griffitt

Vice-President
Roddy Barber



Library Club



President
Carolyn Daffron

Vice-President
Gary Lee

Secretary
Gynette Hoyle

Treasurer
Roland Thomas

OFFICERS



Better Club



Study Club

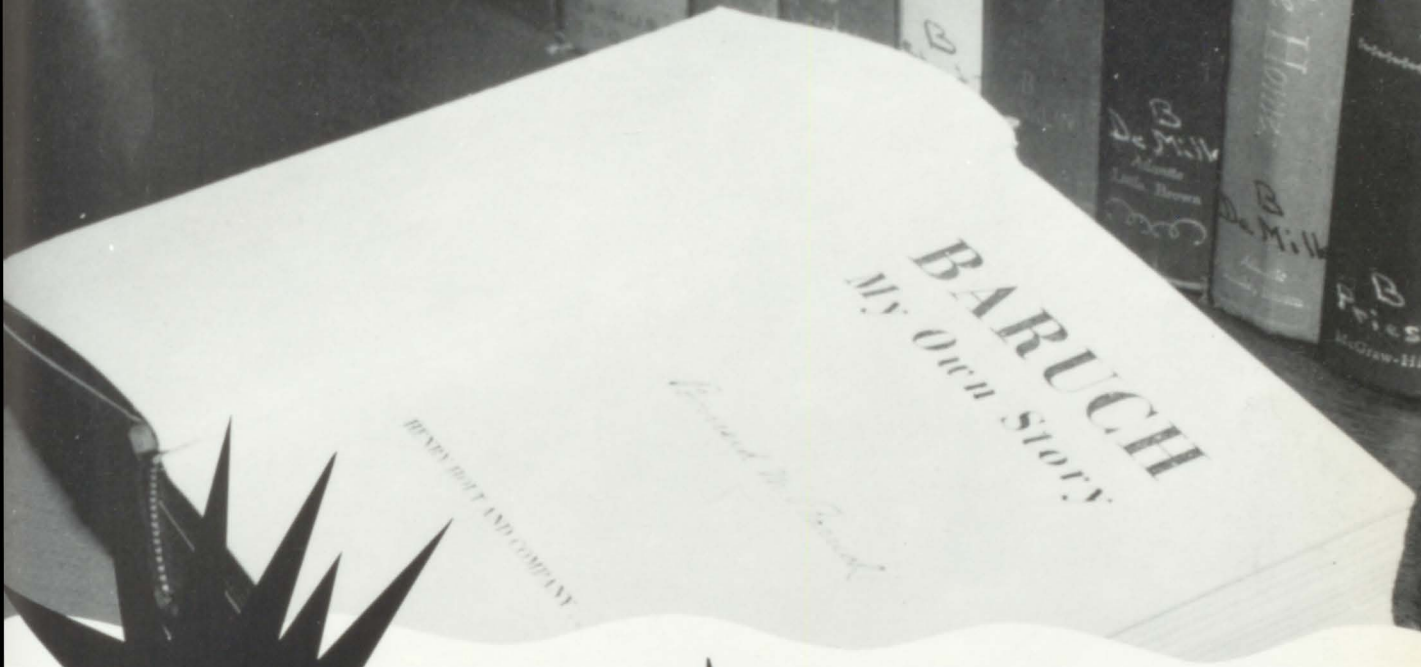
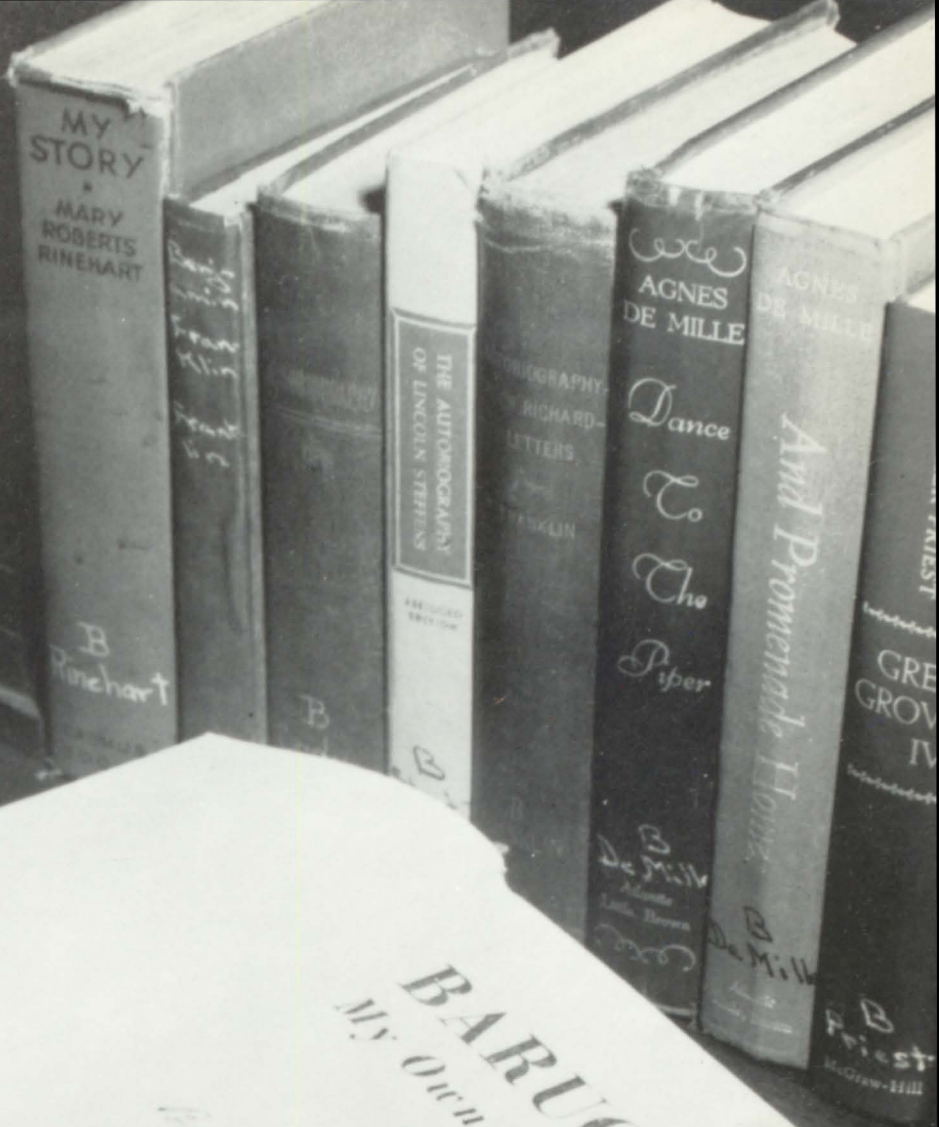

ACTIVITIES

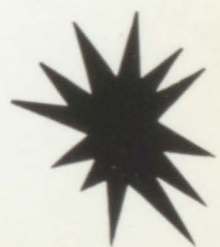

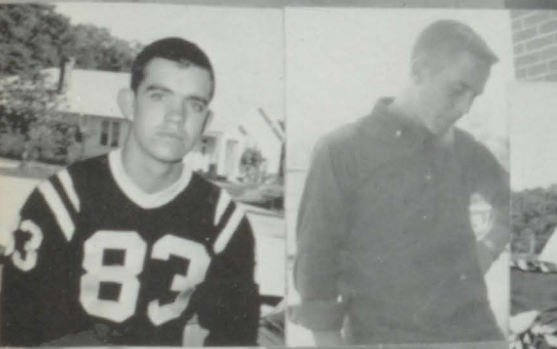
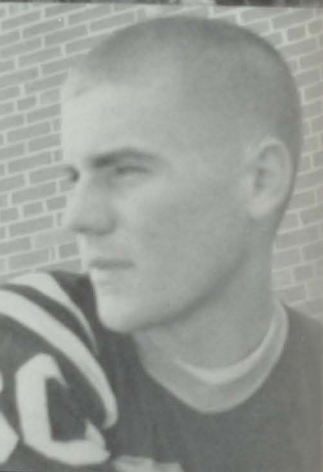

Donna Kay Adams



Miriam Funderburg

Diane Smith



Arvilla Williams



Kaye Ingram



Iris Partridge



Lil Skelton



Vicki Dourough



Judy Goodgame





1963 Pell High

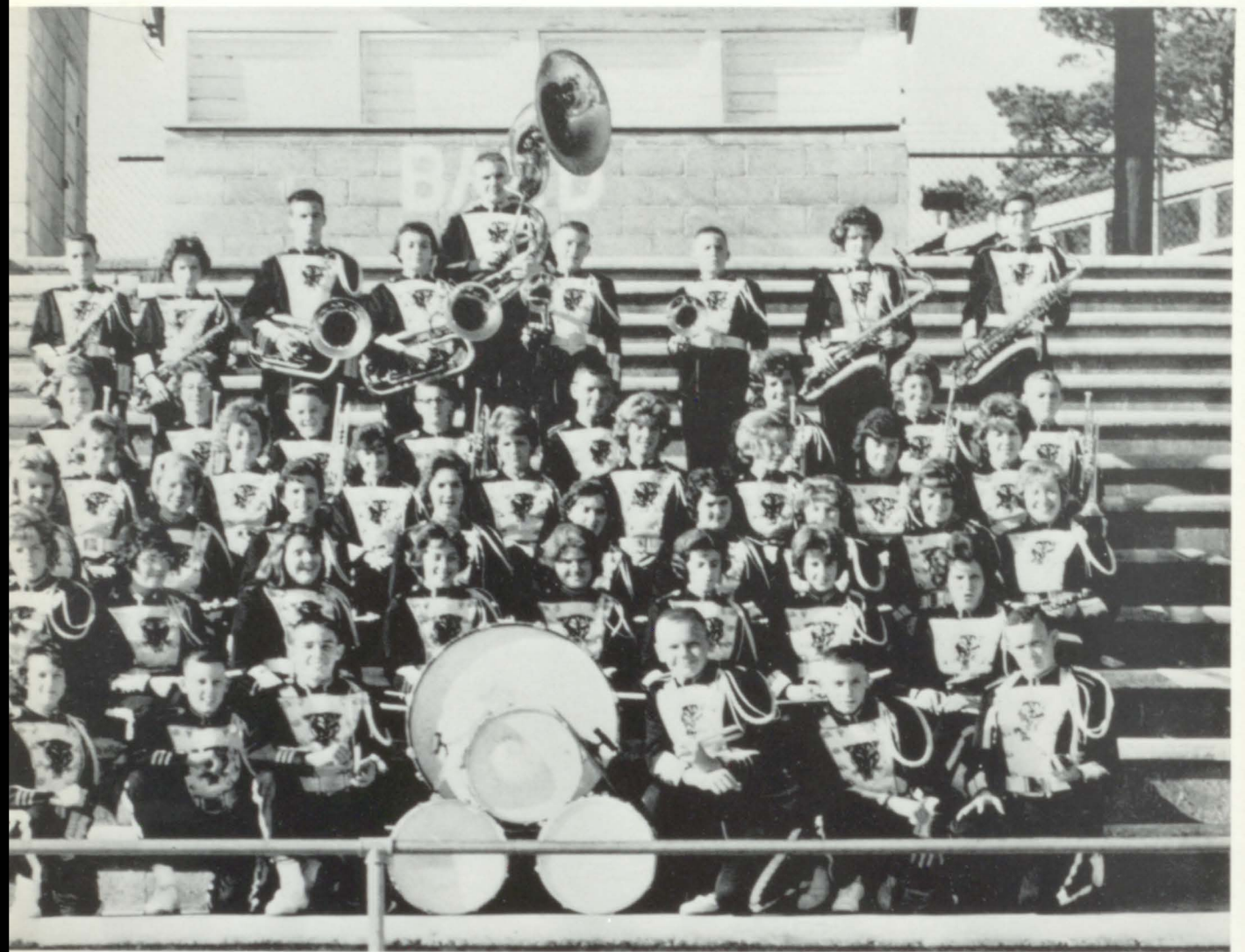

Panther Band

DRUM



Rae Franklin

Majorettes

MASCOT



Sheree Smith

HEAD



Diane Simpkins



Betty Allred



Brenda Miller



Martha Mays



Mary Holladay



Sandra Duran



Jan Bowlin



Kay Barber



Glee Club



Director of
Pell City High
Panther Band
and
Pell City High
Glee Club

James N. Baker



BAND



BANQUET



December 14, 1962

THE
COMPLETE ANGLER,
OR THE
CONTEMPLATIVE MAN'S RECREATION,
OF
ISAAC WALTON'S ANGLING,
WITH AN INTRODUCTION
BY JAMES RUSSELL LOWE,
Vol. II.

ATHLETICS

Senior

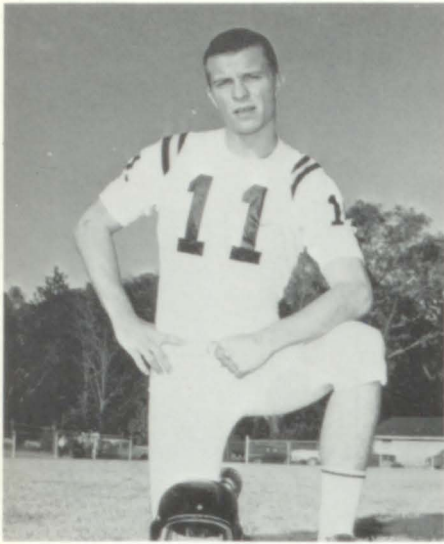

Ronald Hurst

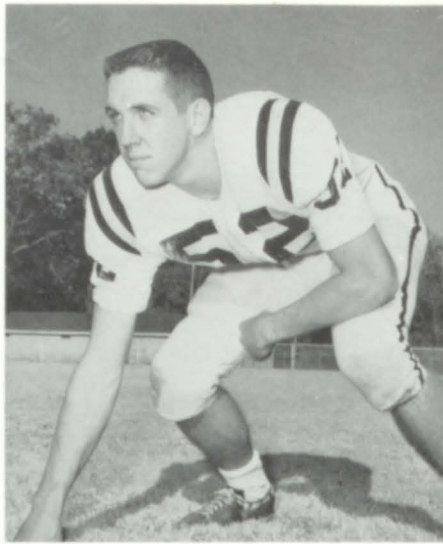

Johnny Davis

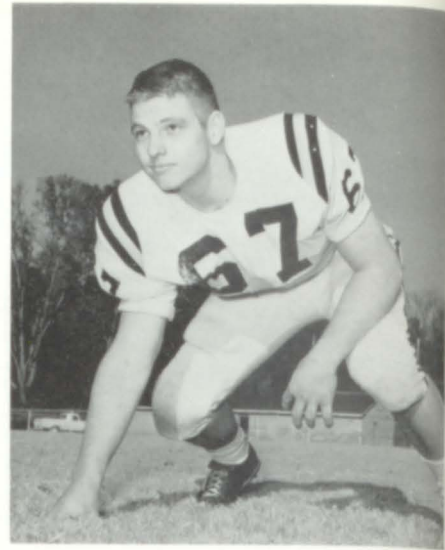

Barnett Lawley

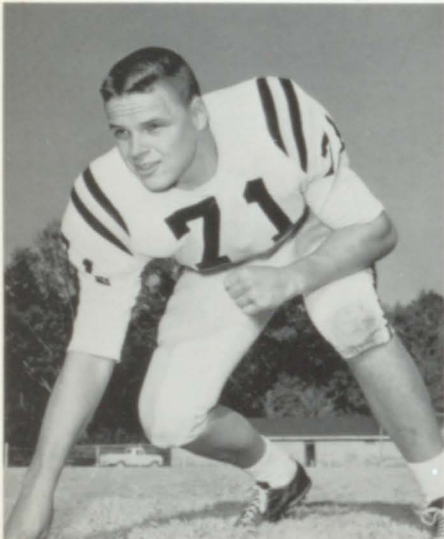

Greg Jones

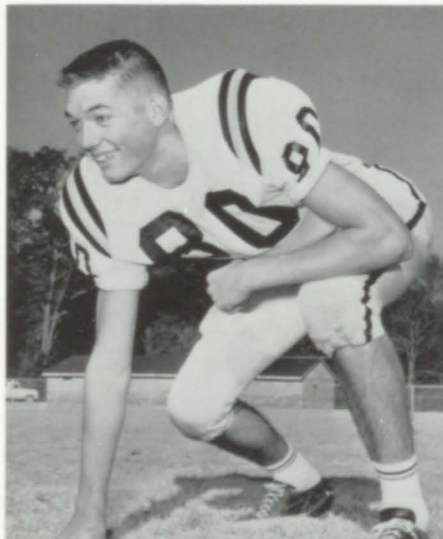

Charles Ford

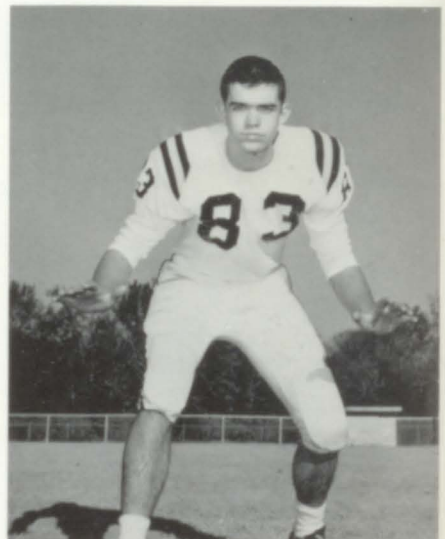

Butch Walker

Players



High School Basketball Team



Mr. Will Glover
Coach



Mr. Robert Skelton
Assistant Coach



Jr. High Basketball "A" Team



Jr. High Basketball "B" Team

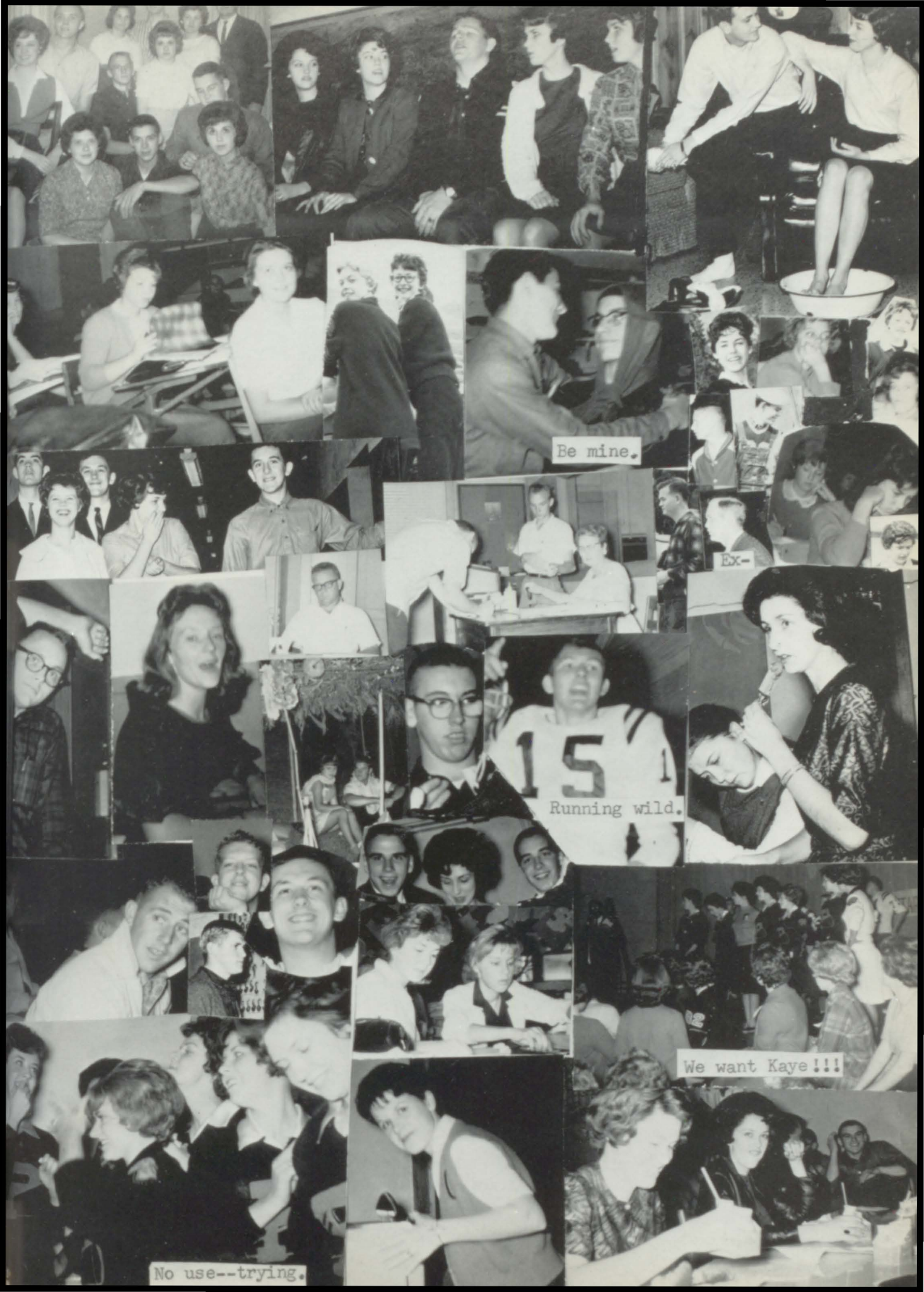

Be mine.

Ex-

Running wild.

We want Kaye!!!

No use--trying.



You think I'm going to scale these grades?



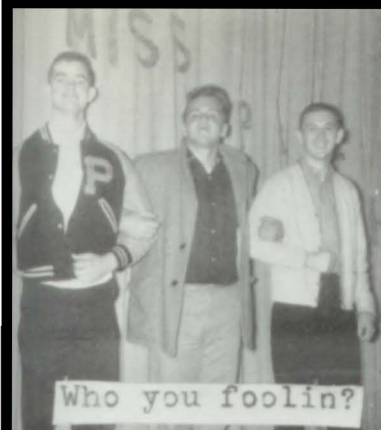

Who you foolin'?



Shall we eat or not?



Just wait till we are seniors!



Where's Mr. John O?



What were you doing with that blonde Friday nite?



Weird, ain't it?



Who wants to stay in English anyway?



Trying to escape without telling us, uh?



An old couple?



What'cha doin' in Mr. Lee's coat?



What ya up to??



Now people, how do you do this new dance?



Do you really think that I did it?



Who said they had to like it??



Where's O.D.?



Speak first! Anyone?



Please, let me cheat

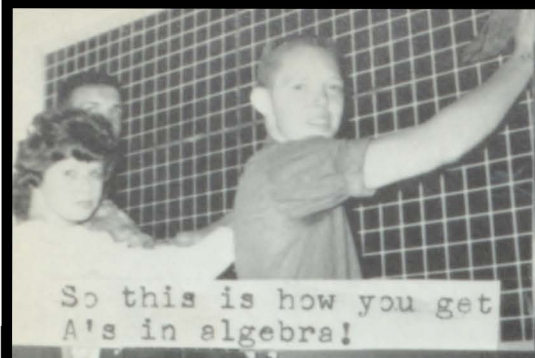

So this is how you get A's in algebra!



Another tax exemption uh?



There's a prize here somewhere!



It can't be that bad!



What's up?



This is lunch?



What, me worry?



An apple for a ham.



School's out.



Janitors?



Having a make-up problem?



Mutt and Jeff.

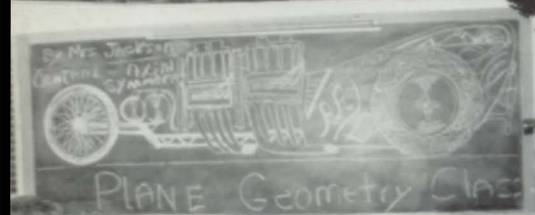

PLANE Geometry Class



Great White Father.



Why not people?



But you said geometry was hard.

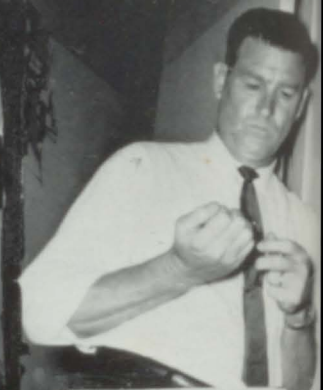

Oh well, maybe next year.



You'll eat beans - and like it!



Bored?



Do your research paper or else



May I say good maw-nin class.



What Babydoll?

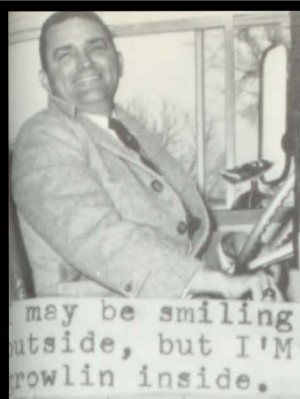

... may be smiling outside, but I'M growlin' inside.



Have you heard the latest on-----??



Oh, my gosh!



This should get you back in class?

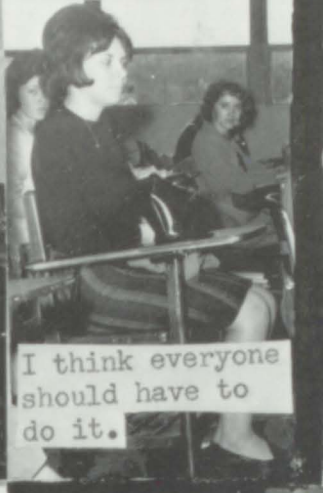

I think everyone should have to do it.



You need ten hands for applied arts



What a crew?



The ole crooner Fambrough.



You can't fool me, I'm too dumb.





Senior Directory

ABERCROMBIE, LINDA GRAVETTE - Spanish Club, Junior-Senior Banquet Waitress, Annual Staff, Band Flag Carrier, Favorite Teacher: Mr. C. C. Lee.

ABERCROMBIE, VIVIAN JEAN - Future Homemakers of America, 4-H Club, Band, County F. H. A. Song Leader, Favorite Teacher: Mrs. Harris.

AGAN, VERLON OTHO JR. - Who's Who - Best All Around, Future Teachers of America, Music Appreciation Club, Future Farmers of America, Pelmel Sports Editor, Graduation Usher, Piano Movers, Favorite Teacher: Mr. Slovensky.

ALEXANDER, JUDY ANN - Who's Who - Best All Around, Miss Pell High Favorite, Dramatics Club, Future Teachers of America, Art Club, Beta Club, 4-H Club, Music Appreciation Club, Junior-Senior Banquet Waitress, Annual Staff, Junior-Senior Banquet Committee, Spotlight Aid, Valentine Dance Committee, Beta Club Vice-President, Music Appreciation Club Vice-President, Junior Class Treasurer, 4-H Club President, Senior Class Secretary, Favorite Teacher: Mr. Lee.

ALLDREDGE, LINDA GAILE - Future Teachers of America, Future Homemakers of America, Miss F. H. A. Candidate, Banquet Committee, F. H. A. Talent Show, F. H. A. Silver Dollar Award, Football Banquet Waitress, F. H. A. President, Secretary of F. H. A. Class, Favorite Teacher: Miss Alexander.

ALLDREDGE, RAMONA ANN - Home Economics Crisco Award, McCalls Teen Fashion Board, Alternate Miss F. H. A., Silver Dollar Award, Outstanding F. H. A. Member, Future Homemakers of America, 4-H Club, Art Club, Member of Junior-Senior Banquet Committee, Talent Show, County F. H. A. Parliamentarian, Local F. H. A. Historian and Parliamentarian, Favorite Teacher: Miss Alexander.

BAILEY, TRUDIE - Who's Who - Wittiest, Art Club, Spanish Club, Music Appreciation Club, Spotlight Staff, Band Banquet Waitress, Football Banquet Waitress, Float Committee, Junior-Senior Decorating Committee, Favorite Teacher: Mr. Lee.

BARBER, CECILE ELAINE - Certificate of Achievement for National Education Development Test, Band Letter, Beta Club, Music Appreciation Club, Spanish Club, Art Club, Dramatics Club, 4-H Club, Future Teachers of America, Band, Spotlight Aid, Valentine Dance Chairman, Art Director Band Banquet and Junior-Senior Banquet, Junior Float Committee, Secretary of Music Club, Float Chairman for Spanish Club, Writer of Ninth Grade Play, Favorite Teacher: Mr. Slovensky.

BARBER, MITTIE DEAN - Future Homemakers of America, Spanish Club, Football Banquet Waitress, Miss F. H. A. Candidate, F. H. A. Talent Show, Favorite Teacher: Mr. Lee.

BARBER, LAWANA FAYE SARGENT - Future Homemakers of America, Band, Flag Carrier, Majorette, Junior-Senior Banquet Waitress, Miss F. H. A. Candidate, Junior Talent Show, Representative to Student Council, Homeroom Miss Courtesy, Favorite Teacher: Mrs. Starnes.

- BARBER, RODDY WAYNE - Bus Driver's Club, Beta Club, Member of Guidance Class, Vice-President of Bus Driver's Club, Favorite Teacher: Mr. Slovensky.
- BARNETTE, RONALD JEAN - Band, Art Club, Dramatics Club, Junior Play Carpenter, Favorite Teacher: Miss Alexander.
- BEARDEN, MARY JOYCE - Music Appreciation Club, Future Homemakers of America, F. H. A. Treasurer, Favorite Teacher: Mr. Howell.
- BELL, JAMES - Who's Who - Most Popular, Graduation Usher, Music Appreciation Club, Manager Football Team, Study Club, Dramatics Club, Junior-Senior Banquet Waiter, Junior-Senior Banquet Committee, Favorite Teacher: Mr. Slovensky.
- BOWMAN, CHARLES HENRY - Art Club, Future Farmers of America, 4-H Club, Favorite Teacher: Mr. Lee.
- BOWMAN, LOFTON EDWARD - Future Farmers of America, 4-H Club, F. F. A. Secretary, Favorite Teacher: Mr. Lee.
- BOWMAN, JOHNNY WAYNE - Future Farmers of America, Art Club, Dramatics Club, Junior-Senior Banquet Waiter, Favorite Teacher: Mr. Lee.
- BOWMAN, WILLIE PAULETTE - Who's Who - Most Courteous, Music Appreciation Club, Spanish Club, Future Teachers of America, Future Homemakers of America, 4-H Club, Junior-Senior Banquet Committee, Band and Football Banquet Waitress, President of the Saint Clair County 4-H Council, President of the Pell City High School 4-H Club, Favorite Teacher: Mr. Slovensky.
- BICE, SHIRLEY RICH - Future Homemakers of America Officer of the Year, Who's Who in F. H. A. , Junior and Chapter Degree in F. H. A. , Future Homemakers of America, F. H. A. Fashion Program, Miss F. H. A. Candidate, F. H. A. Favorite, President and Reporter of F. H. A. , Favorite Teacher: Mrs. Perry.
- BROWN, DINAH DOLORES - Co-Editor Pelmel, Beta Club, Spanish Club, Music Appreciation Club, Dramatics Club, 4-H Club, Student Council, Future Teachers of America, Glee Club, Prop-Man for Junior Play, Junior-Senior Banquet Waitress, Football and Band Banquet Waitress, Junior Annual Aid, Valentine Dance Committee, Junior-Senior Banquet Committee, Beta Club Treasurer, Favorite Teacher: Mr. Slovensky.
- BROWN, TEDDY WAYNE - Who's Who - Wittiest, Art Club, 4-H Club, Dramatics Club, Junior-Senior Banquet Waiter, Junior and Senior Float Committees, Favorite Teacher: Mrs. Borden.
- BURGIN, ROBERT EARL - Who's Who - Cutest Couple, Letter Club, Dramatics Club, Future Farmers of America, Sophomore Class Reporter, Favorite Teacher: Mrs. Whittle.
- CASTLEBERRY, JAMES RALPH - Beta Club, Graduation Usher, Piano Mover, Favorite Teacher: Mr. Slovensky.
- CLEVELAND, ALBERT WINSTON - Who's Who - Most Dignified, Dramatics Club, Graduation Usher, Junior-Senior Banquet Committee, Junior Float Committee,

Valentine Dance Committee, Favorite Teacher: Mr. John Slovensky.

COOK, MARSHA ANN - Salutatorian - Who's Who - Most Intellectual, Beta Club, Art Club, Music Appreciation Club, 4-H Club, Spanish Club, Future Teachers of America, Glee Club, Dramatics Club, Producer - Director Junior Class Play, Junior Aid Annual, Copy Editor Annual, Junior-Senior Banquet Committee, Valentine Dance Committee, Band Banquet Waitress, Secretary of Beta Club, Favorite Teacher: Mr. John Slovensky.

COSPER, DONALD WAYNE - Art Club, Dramatics Club, 4-H Club, Waiter for Junior-Senior Banquet, Senior Float Committee, Junior Float Committee, Favorite Teacher: C. C. Lee.

DAVIS, JOHNNY ROBERT - Most Valuable Lineman, Letter Club, Dramatics Club, Piano Movers, Football and Basketball Player, Usher Graduation, Junior-Senior Banquet Committee, Junior Float Committee, Valentine Dance Committee, Senior Float Committee, Favorite Teacher: Mr. John Slovensky.

DAVIS, JOSEPH CHESTER, JR. - Future Farmers of America Club, Bus Driver's Club, Basketball Player, Junior-Senior Banquet Committee, Secretary of F. H. A., Favorite Teacher: Mr. C. C. Lee.

DILL, WILLIAM DORRIS - Future Farmers of America Club, Bus Driver's Club, Junior-Senior Banquet Waiter, Favorite Teacher: Mr. C. C. Lee.

DOROUGH, JUDY GAIL - Who's Who - Most Likely to Succeed, Beta Club, Art Club, Music Appreciation Club, Dramatics Club, 4-H Club, Leeds - Latin Club, Pep Squad Club, Future Teachers of America, Junior-Senior Banquet Committee, Spotlight Staff, Valentine Dance Committee, Reporter Art Club, Parliamentarian F. F. A., Pelmel Organization Editor, Junior Float Committee, Senior Float Committee, Favorite Teacher: Mr. Slovensky.

DOROUGH, VICKI LYLE - Who's Who - Most Congenial, Junior-Senior Banquet Waitress, Letter Club, Annual Aid, Dramatics Club, Student Council, Spotlight, Music Appreciation Club, Cheerleader, Secretary Junior Club, Junior-Senior Banquet Committee, Valentine Dance Committee, Favorite Teacher: Mr. John Slovensky.

DRUMMONDS, BILLY KING - Art Club, Bus Driver's Club, 4-H Club, Basketball Player, Favorite Teacher: Mr. John Slovensky.

FERGUSON, MELVIN BIRGIL, JR - Spanish Club, Library Club, 4-H Club, Future Farmers of America, Favorite Teacher: Mr. C. C. Lee.

FORD, CHARLES RAYMOND - Junior-Senior Banquet Waiter, Letter Club, Study Club, Speech Club, Future Teachers of America, Future Farmers of America, Dramatics Club, Football and Basketball Player, Treasurer of Study Club, Speech Club Vice-President, Favorite Teacher: Miss Nioma Lee.

FOSTER, ROBERT E., JR. - Who's Who - Personality Plus, Head Waiter of Junior-Senior Banquet, Art Club, 4-H Club, Future Teacher of America, Basketball and Baseball Player, Valentine Dance Committee, Banquet Committee, Float Committee, 4-H Club President, Sophomore Class Reporter, Favorite Teacher: Mr. C. C. Lee.

- FRANKLIN, WILDA RAE - Drum Majorette, Future Teachers of America, Music Appreciation Club, Annual Staff, Majorette, Spotlight Staff, Banquet Committee, Who's Who - Personality Plus, Valentine Decoration Committee, Student Council Secretary, Junior-Senior Banquet Waitress, President of Band, Favorite Teacher: Mr. John Slovensky.
- FUNDERBURG, CAROLINE ANN - Junior-Senior Banquet Waitress, Who's Who - Biggest Flirt, 4-H Club, Music Appreciation Glee Club, Future Teachers of America, Spotlight Staff, Valentine Committee, Miss Homecoming Candidate, Football and Band Banquet Waitress, Junior-Senior Banquet Committee, Secretary and Treasurer of Glee Club, Favorite Teacher: Miss Alexander.
- FUNDERBURG, MIRIAM LOUISE - Head Cheerleader, Beta Club, Letter Club, Future Teachers of America, Spotlight Staff, Annual Staff, Who's Who - Best School Spirit, Candidate for Miss Pell Hi, Junior-Senior Banquet Committee, Valentine Dance Committee, Student Council, Junior-Senior Banquet Waitress, Football Banquet Waitress, Favorite Teacher: Miss Alexander.
- GALLEGLY, JANIE LADAWN - Future Homemakers of America, Junior-Senior Banquet Waitress, Favorite Teacher: Mr. C. C. Lee.
- GANN, JUDY ANN - Junior Homemaker's Degree, F. H. A., Glee Club, Music Appreciation Club, Spotlight, Future Teachers of America, Football Banquet Waitress, Valentine Dance Committee, Favorite Teacher: Mrs. Harris.
- GANT, JACKIE BARNARD - Who's Who - Best Sport, Art Club, Letter Club, 4-H Club, Dramatics Club, Football Player, Junior-Senior Banquet Waiter, Senior Float Committee, Junior Float Committee, Favorite Teacher: Mrs. Borden.
- GLIDEWELL, DAVID NORMAN - Who's Who - Most Likely to Succeed, Art Club, Library Club, Piano Mover, Glee Club, Library Club Officer, Favorite Teacher: Mr. John Slovensky.
- GORTNEY, JIMMY RICHARD - Future Farmers of America, Reporter of F. F. A., Favorite Teacher: Mr. C. C. Lee.
- GOODGAME, JUDITH DUAINÉ - Miss Pell Hi, Pelmel Art Editor, Who's Who - Most Popular, Art Club, Beta Club, Letter Club, Music Appreciation Club, Dramatics Club, Future Teachers of America, Student Council, Cheerleader, Junior-Senior Banquet Waitress, Junior-Senior Banquet Chairman, Spotlight Staff, Secretary and Reporter of Student, Sports Editor of Spotlight, Favorite Teacher: Mrs. Mays.
- GOSS, WILLIAM FRED - Transferred from Ashville: Basketball and Football Letter, Who's Who - Wittiest, Future Farmers of America, Glee Club, 4-H Club, Basketball, Baseball, Football, F. F. A. Vice-President, F. F. A. Treasurer, 4-H Treasurer, Crossville: Baseball Letter, Favorite Teacher: Coach Glover.
- GRAY, JAMES TURNER, JR. - Junior Class President, Art Clubs of Alabama President, Who's Who - Most Talented, Beta Club, Art Club, Music Appreciation Club, Dramatics Club, Student Council, Band, 4-H Club, Glee Club, Spotlight Staff, Pelmel Copy Editor, Graduation Usher, Piano Mover, Favorite Teacher: Mr. John Slovensky.
- GRIFFITT, JOSEPH MADISON - Student Council, Bus Driver's Club, 4-H Club, Future

- Farmers of America, Bus Driver's Club President, F. F. A. Officer, Favorite Teacher: Mr. Lee.
- HARMON, BEVERLY ROSE - Who's Who - Cutest Couple, Junior-Senior Banquet, Spanish Club, Art Club, Music Appreciation Club, Football and Band Waitress, Spotlight Staff, Float Committee, Junior-Senior Banquet Committee, Favorite Teacher: Mr. Lee.
- HARMON, ELDRED RANDALL - Who's Who - Most Congenial, Music Appreciation Club, Junior-Senior Banquet Committee, Valentine Dance Committee, Float Committees, Favorite Teacher: Mr. Lee.
- HARMON, VIVIAN LEIGH - Who's Who - Best Dressed, Junior-Senior Banquet Waitress, Spanish Club, Art Club, Music Appreciation Club, Float Committee, Valentine Dance Committee, Spotlight Staff, Junior-Senior Banquet Committee, Favorite Teacher: Mr. Lee.
- HARTLEY, JANETTE IRENE - Who's Who - Best Sport, Junior-Senior Banquet Waitress, Beta Club, Spanish Club, Dramatics Club, Band, Music Appreciation Club, Student Council, Glee Club, 4-H Club, Future Teachers of America, Junior-Senior Banquet Committee, Valentine Dance Committee, Spotlight Staff, Annual Aid, Float Committee, Music Club President, Spanish Club Treasurer, 4-H Club Song Leader, Favorite Teacher: Mrs. A. C. Harris.
- HERREN, SARA NELL - Future Homemakers of America, Art Club, 4-H Club, Favorite Teacher: All of them.
- HAYNES, PEGGY JOYCE - Future Homemakers of America, Future Teachers of America, Miss F. H. A. Candidate, F. H. A. County Fashion Show, F. H. A. County Talent Show, F. H. A. Treasurer, Favorite Teacher: Mrs. Harris.
- HAZLEWOOD, JOHN WILLIAM - F. F. A. Soil and Water Conservation Medal, 4-H Club, Future Farmers of America, Art Club, Junior-Senior Banquet Waiter, Football, Favorite Teacher: Mr. Smittie Lee.
- HIGGINBOTHAM, GINNY BLACK - Transferred from Ragland High, Valentine Dance Committee, Favorite Teacher: Mrs. A. C. Harris.
- HILL, MARTHA RAE - Spanish Club, 4-H Club, Glee Club, Valentine Dance Committee, Junior-Senior Banquet Committee, Band and Football Banquet Waitress, Favorite Teacher: Miss Alexander.
- HOLLIMAN, RONALD ROBERT - Art Club, Glee Club, Music Appreciation Club, 4-H Club, Graduation Usher, National Hot Rod Association, Float Committees, Piano Mover, Junior-Senior Banquet Committee, Valentine Dance Committee, Favorite Teacher: Mr. John Slovensky.
- HOLLIS, BOBBY JOE - Future Farmers of America, F. F. A. Vice-President, Favorite Teacher: Mr. Lee.
- HOLLIS, JAMES LARRY - Future Farmers of America, 4-H Club, Junior-Senior Banquet Committee, F. F. A. Treasurer, Favorite Teacher: Mr. Lee.

- HOYLE, GERALD LANE - Who's Who - Most Intellectual, Beta Club, Future Farmers of America, Pelmel Business Manager, Favorite Teacher: Mrs. Whittle.
- HULLETT, ROBERT AUSTIN - Art Club, Music Appreciation Club, Dramatics Club, 4-H Club, Piano Mover, Junior-Senior Banquet Committee, Junior-Senior Banquet Waiter, Valentine Dance Committee, Pelmel Photographer, Sergeant-at-Arms Music Club, Favorite Teacher: Mr. Lee.
- HUNTER, BARBARA ANN - Future Homemakers of America, 4-H Club, Favorite Teacher: Mr. Lee.
- HURST, RONALD RAY - Head Graduation Usher, All-County Basketball Player, Football Team's Most Valuable Back, Who's Who - Most Athletic, 4-H Club, Letter Club, Dramatics Club, Study Club, Junior-Senior Banquet Waiter, Annual Aid, Football Captain, Basketball Captain, Vice-President Sophomore Class, Vice-President Junior Class, President Senior Class, Favorite Teacher: Mr. Jimmy Smith Lee.
- INGRAM, SHERILYN KAYE - Miss Homecoming, Cheerleader, Who's Who - Most Beautiful, Junior-Senior Banquet Head Waitress, Future Teachers of America, Future Homemakers of America, Student Council, Spotlight Staff, Annual Staff, Junior-Senior Banquet Committee, Valentine Dance Committee, F. H. A. Secretary, Sophomore Class Treasurer, F. H. A. Treasurer, Favorite Teacher: Miss Alexander.
- JOHNSON, GERALDINE - Who's Who - Most Bashful, Glee Club, Future Homemakers of America, Home Economics, Favorite Teacher: Mr. Lee.
- JONES, GREGORY HOUSTON - Letter Club, Study Club, Football, Senior Class Treasurer, Favorite Teacher: Miss Nioma Lee.
- LAWLEY, MILLARD BARNETT - Junior-Senior Banquet Toastmaster, Junior-Senior Banquet Waiter, Football Trophies - Best Sportsmanship and Most Scholastic, Graduation Usher, Letter Club, Music Appreciation Club, Bus Driver's Club, Study Club, Future Teachers of America, Speech Club, Dramatics Club, Annual Staff, Student Council, Football, Student Council President, Student Council Vice-President, Speech Club President, Favorite Teacher: Mr. John Slovensky.
- LEE, ARCHIE - Future Farmers of America, Favorite Teacher: Mr. Lee.
- LEE, RONALD H. - Art Club, Football, Basketball, Favorite Teacher: Mrs. Harris.
- LEE, GARY CLEMONS - Who's Who - Best Dressed, Library Club, Spotlight Staff, Glee Club, Junior-Senior Banquet Waiter, Piano Mover, Library Club Vice-President, Favorite Teacher: Mr. John Slovensky.
- LEWIS, SAUNDRA MAE - Co-Editor Pelmel, Who's Who - Most Dignified, Dramatics Club, First Alternate Miss Pell Hi, Music Club, 4-H Club, Spanish Club, Glee Club, Art Club, Student Council Treasurer, Future Teachers of America President, Spotlight Aid, Junior Annual Aid, Junior-Senior Banquet and Valentine Dance Committees, Junior-Senior Banquet Waitress, Band and Football Banquet Waitress, Favorite Teacher: Mr. John Slovensky.
- LOCKRIDGE, JOHNNY T. - Beta Club, Library Club, Spanish Club, Spotlight Staff, Junior-Senior Banquet Waiter, Spotlight Circulation Manager, Library Club Treas-

- urer, Favorite Teacher: Mr. Lee.
- McLAUGHLIN, JULIA ANN - Spanish Club, Future Teachers of America, Valentine Dance Committee, Junior-Senior Banquet Committee, Favorite Teacher: Miss Alexander.
- MANNING, DORIS ELIZABETH - Glee Club, Future Homemakers of America, F. H. A. Song Leader, Favorite Teacher: Mr. Lee.
- MANNING, GERALD REED - Bus Drivers Club, Art Club, Future Farmers of America, 4-H Club, Favorite Teacher: Mr. Lee.
- MASTERS, GEORGE MICHAEL - Beta Club, Basketball, Piano Mover, Favorite Teacher: Mr. Slovensky.
- MEEKS, BILLY CHARLES - Future Farmers of America, Favorite Teacher: Mr. Lee.
- MOSS, SHIRLEY ANNE - Future Homemakers of America, F. H. A. Silver Dollar Award, F. H. A. Dependable Award, Spanish Club, Art Club, Glee Club, F. H. A. Junior Homemakers Degree, F. H. A. Fashion Show, Miss F. H. A. Candidate, F. H. A. Talent Show, F. H. A. Treasurer, Favorite Teacher: Mr. Lee.
- O'BARR, JAMES EDWARD - Future Farmers of America, Basketball, Built Fall Out Shelter, F. F. A. Vice-President, Favorite Teacher: Miss Alexander.
- PARTRIDGE, IRIS NEL - Who's Who - Most Talented, Glee Club, Future Homemakers of America, Future Teachers of America, Letter Club, Music Appreciation Club, Spanish Club, Dramatics Club, 4-H Club, Cheerleader, Pianist for Graduation, Spotlight Aid, Junior-Senior Banquet Waitress, Valentine Dance and Banquet Committee, Float Committee, Glee Club Vice-President, Spanish Club Secretary, Favorite Teacher: Mr. Lee.
- POLK, BETTY JO - Who's Who - Best Figure, Junior-Senior Banquet Waitress, Art Club, Future Teachers of America, Student Council, Music Appreciation Club, Annual Staff, Banquet and Valentine Dance Committee, Spotlight Staff, Art Club Vice-President, Favorite Teacher: Mrs. D. Roper Mays.
- POWELL, BILLY SAM - Future Farmers of America, F. F. A. Dairy Medal, F. F. A. Corn Medal, F. F. A. President, Favorite Teacher: Mr. Lee.
- REED, DIANNA RUTH TUCKER - Spanish Club, Future Teachers of America, Football Banquet Waitress, Junior-Senior Banquet and Valentine Dance Committee, Favorite Teacher: Miss Alexander.
- RICHEY, JOYCE ELIZABETH - Future Homemakers of America, Junior Homemakers Degree, Glee Club, Music Appreciation Club, Favorite Teacher: Miss Alexander.
- RISER, ARTHUR FRANKLIN, JR. - Who's Who - Best Dancer, Graduation Usher, Jokes at Junior-Senior Banquet, State Art Club Convention Delegate, Art Club, Study Club, Music Club, Dramatics Club, Letter Club, Speech Club, Future Teachers of America, Student Council, Piano Mover, Annual Staff, Football, Art Club Vice-President, Study Club President, Favorite Teacher: Miss Nioma Lee.

- SHELTON, RALPH HODGSON - Transferred from El Capitan High School, Lakeside, California, Library Club, Favorite Teacher: Mrs. Lloyd.
- SIMPKINS, CAROL DEAN - Third Place in Miss F. H. A. Contest, Junior Homemaking Degree, Music Appreciation Club, Glee Club, Future Homemakers of America, Future Teachers of America, Football and Band Banquet Waitress, Valentine Dance Committee, Favorite Teacher: Mrs. Harris.
- SISK, MARGARET RUTH - Future Teachers of America, Art Club, Music Appreciation Club, Junior-Senior Banquet, Favorite Teacher: Miss Alexander.
- SKELTON, LILLIE EVELYN - Cheerleader, Banquet Waitress, Who's Who - Best Dancer, Banquet Committee, Letter Club, Spanish Club, Music Appreciation Club, Annual Staff, Student Council, Spotlight Staff, Future Teachers of America, Dramatics Club, Valentine Dance Committee, Favorite Teacher: Mr. Slovensky.
- SMITH, RANDLES EDMUND - Band Letter, Music Appreciation Club, 4-H Club, Dramatics Club, Future Teachers of America, Future Farmers of America, Sound Effects for Junior Class Play, Junior-Senior Banquet Waiter, Band Member, Advertising Editor for Pelmel, Junior-Senior Banquet Committee, Valentine Dance Committee, Senior Float Committee, Band Banquet Committee, Second Place in F. F. A. Soil Judging Contest, Favorite Teacher: Mr. Baker.
- SMITH, VIOLA LOUISE - F. H. A. Dependable Award, Spanish Club, Art Club, Glee Club, Future Homemakers of America, Junior Homemakers Degree, F. H. A. Fashion Show, Miss F. H. A. Candidate, F. H. A. Song Leader, Favorite Teacher: Mr. Lee.
- STEVENS, HUBERT LOYD - Art Club, Future Farmers of America, 4-H Club, Baseball, Football, Junior-Senior Banquet Committee, Favorite Teacher: Miss Alexander.
- SWEENEY, PEGGY JEAN - Future Homemakers of America, F. H. A. Junior Homemakers Degree, F. H. A. Chapter Homemakers Degree, Miss F. H. A. Committee Chairman, Miss F. H. A. Judge, F. H. A. Secretary, Favorite Teacher: Miss Alexander.
- TIPTON, JERRY LAWRENCE - Who's Who - Most Courteous, Art Club, Junior-Senior Banquet Waiter, Float Committee, Football, Baseball, 4-H Club, 4-H Club Secretary, Favorite Teacher: Mr. Lee.
- WALKER, GEORGE TRUMAN - Who's Who - Most Conceited, Graduation Usher, Dramatics Club, Letter Club, Study Club, Piano Mover, Future Teachers of America, Junior-Senior Banquet Waiter, Student Council Annual Staff, Football, Basketball, Study Club Vice-President, Favorite Teacher: Miss Nioma Lee.
- WALLS, LYNDA JEAN - Valedictorian, Good Citizenship Girl, Beta Club, Spanish Club, Future Teachers of America, Senior Class Vice-President, Beta Club Vice-

President, Junior-Senior Banquet Committee, Beta Club Program Chairman, Transferred from Moody: Class President, 4-H Club Secretary, Honor Roll, Favorite Teacher: Miss Alexander.

WATERS, BENNIE CLARENCE - Art Club, Future Farmers of America, Dramatics Club, Basketball, Baseball, Valentine Dance Committee, Favorite Teacher: Mr. Lee.

WATLINGTON, ANNIE RUTH - Art Club, 4-H Club, Spanish Club, Library Club, Valentine Dance Committee, Junior-Senior Banquet Committee, Favorite Teacher: Mr. Slovensky.

WATLINGTON, MARGIE BELLE - Art Club, Future Teachers of America, 4-H Club, Valentine Dance Committee, Junior-Senior Banquet Committee, Favorite Teacher: Mr. Slovensky.

WELLS, BONNIE NELL - Who's Who - Most Athletic, Band, Music Appreciation Club, 4-H Club, Spotlight Staff, Future Teachers of America, Junior-Senior Banquet Committee, Valentine Dance Committee, Float Committee, Favorite Teacher: Miss Alexander.

WILLIAMS, ARVILLA SINGLETON - Who's Who - Most Conceited, Beta Club Reporter, Spanish Club, Music Club, Art Club, Dramatics Club, Future Teachers of America, Cheerleader, Banquet Committee, Junior-Senior Banquet Waitress, Football Banquet Waitress, County Beta Club Vice-President, Spanish Club Reporter, Cheerleader Secretary, Favorite Teacher: Mr. Slovensky.

WILLIAMS, ETTA LOU - Future Homemakers of America, Glee Club, Art Club, Favorite Teacher: Miss Alexander.

WILLIAMSON, PAUL LAMAR - Who's Who - Most Bashful, 4-H Club, Football, Favorite Teacher: Mr. Slovensky.

WILSON, JOSEPH WILSON, Bus Driver's Club, Art Club, Future Farmers of America, F. F. A. Vice-President, Favorite Teacher: Mr. Lee.

WILSON, MARK LEE - Art Club, Future Farmers of America, Favorite Teacher: Mr. Lee.

WOOD, TYRUS COBB, JR. Certificate of Merit for National Education Development Test, Beta Club, Spanish Club, Library Club, Dramatics Club, Spotlight Staff, Beta Club President, Favorite Teacher: Mr. Smitty Lee.

WRIGHT, TOMMY JOE - Art Club, Letter Club, 4-H Club, Future Farmers of America, Football, Favorite Teacher: Mr. Lee.

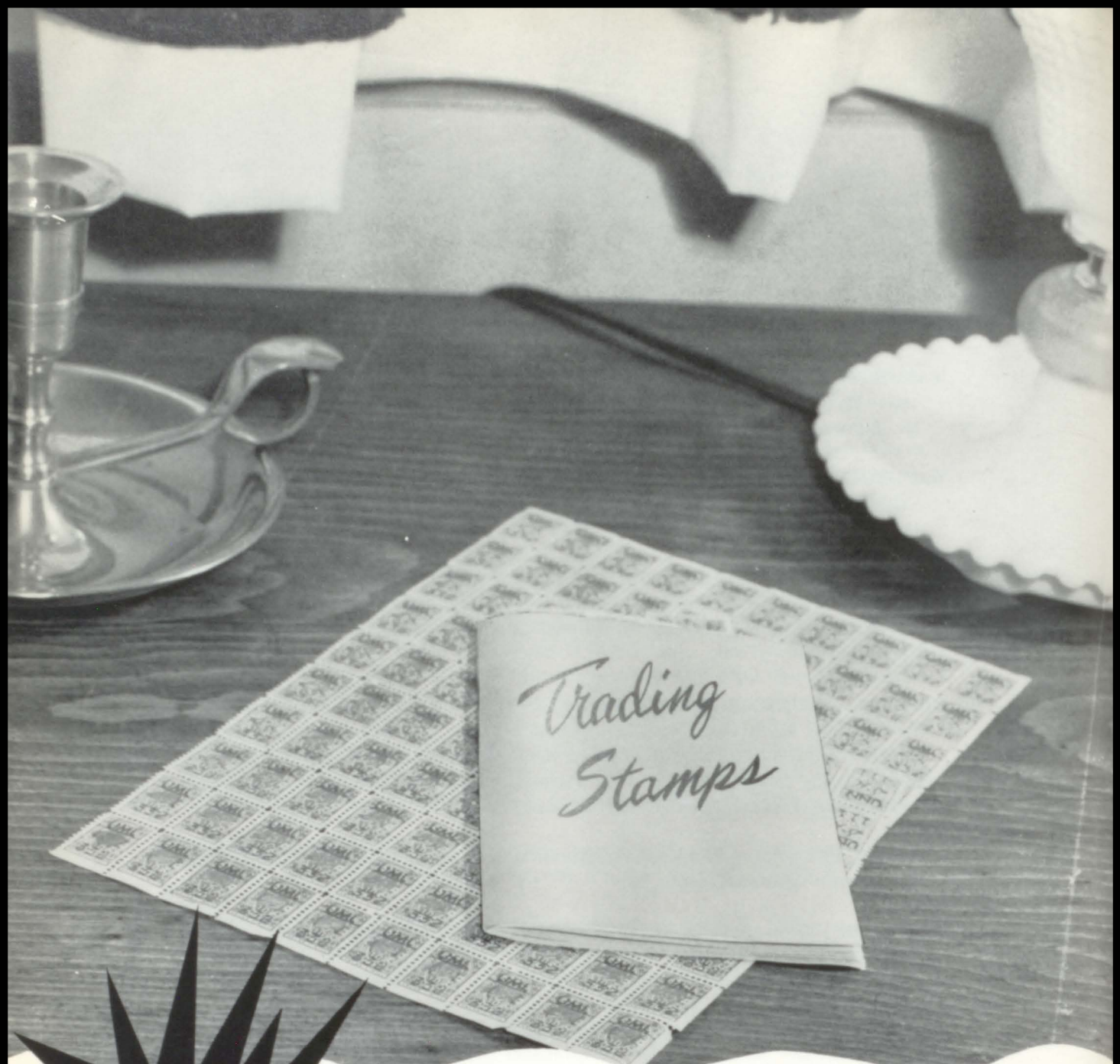

*Trading
Stamps*

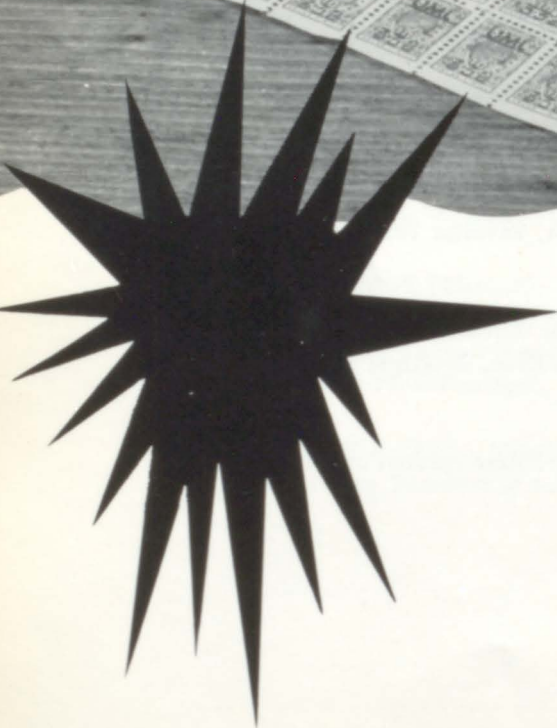

ADVERTISERS

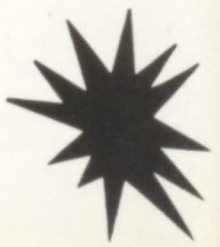

BEST WISHES TO THE SENIORS

AVONDALE MILLS

Pell City, Alabama

Latest



Fashions

at

MAYS AND JONES

"The People's Store Since 1923"

"Where Quality Costs No More"



Your



**DEPENDABLE
DRUGGIST**

PELL CITY DRUG CO.

1901 Cogswell Avenue

EDgewood 8-7123

Prescriptions Filled

Quality cleaning



**PELL CITY
CLEANERS AND LAUNDRY**

Home of the Wash House

Pell City, Alabama

Phone EDgewood 8-2924

Compliments of

RAY WYATT FORD COMPANY

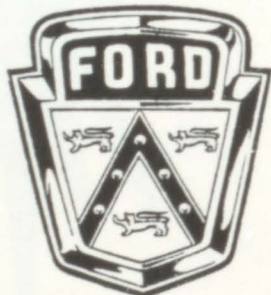

Pell City, Alabama

"Your Home Town Dealer;
Complete Sales and Service"

CONGRATULATIONS
TO THE SENIORS

SUTHERLIN CHEVROLET

ED 8-2235
Highway 231 North - Pell City, Alabama



PELL CITY OIL COMPANY

American Oils

O. H. LAWLEY
Distributor

Amoco Gas

"You expect more from American and You get it!"





CONGRATULATIONS TO THE
CLASS OF '63



UNION STATE BANK



The Bank With
the Chime Clock

**KILGROE'S
FUNERAL HOME**

Phone ED 8-2251

In the Heart of Dixie

DIXIE AUTO PARTS

Martin St. and 3rd Ave. No.

Pell City, Alabama

Compliments of

CREDIT BUREAU OF PELL CITY

GLORIA V. ROBERSON

Owner



**You're money
Ahead!**

at the

**ASHVILLE
SAVINGS BANK**

Ashville, Alabama

**SCOTT'S
ALIGNMENT SERVICE**

Wheel Balancing

Tire Tubing

Brake Service

Pell City, Alabama



At

**GRAY & GOODGAME
GARAGE**

Pell City, Alabama, ED 8-7421

24-Hour Wrecker Service

Compliments of

SMITH'S RECAPPING

Firestone

NORMAN SMITH: Owner

Compliments of

**TED R. HAMMETT
INSURANCE AGENCY**

**PARK & WASH
LAUNDRY**

Under New Management of

R. E. SMITH

J. T. SMITH

Better Values
at

HAGAN DRUG CO.

Prescriptions
Drug Center
Cosmetics - Drugs



Compliments of

**HENDERSON'S
BEAUTY SHOP**

Manager
ESSIE LOVELL

Phone ED 8-2611 Pell City

Compliments of

BUCK ROWE



Compliments
of

**RICHEY'S
BODY SHOP**

AL'S DAIRY BAR

Pell City, Alabama

Phone ED 8-4413

Compliments
of

**CLAUDE MOORE
GROCERY**

Eden, Alabama

Congratulations to the Seniors

**PELL CITY
HARDWARE**

Compliments of

**COMMUNITY
BEAUTY SALON**

Manager: FAY KENDRICK

STANDARD OIL



Agent: J. L. GARRETT

**PELL CITY
AUTO PARTS**

Automotive
Parts

Machine
Shop Service

Phone
ED 8-7214

Pell City, Alabama

Compliments
of

Enjoy

GOOD FOOD

**SKAD'S
DRIVE-IN**



Best Wishes
to the
Seniors

**NIXON
TEXACO STATION**

GOODGAME

WELDING AND MACHINE SHOP



2311 3rd Ave. South
Phone ED 8-2551

Compliments
of

**MR. AND MRS.
W. C. COOK,
MELANIE, AND RONALD**

Compliments of

**JIMMIE DAVIS
SHOE SHOP**

**LARRY'S
RECORD RACK**

all 45 records

Latest Albums Hi-Fi and Stereo
Record Racks

Religious and Popular Sheet Music

If We Don't Have the Records
We Will Get Them.



Shop at

COHEN'S

Clothes for the
Entire Family.

**SCOTT BROS.
HARDWARE**

Televisions, Appliances

Shelf Hardware

"Best Wishes to the Seniors"

**DOROUGH'S
GULF STATION**



Come by

**HEART "O"
DIXIE CAFE**

Good Food and Friendly Service

Highway 231 North

Open 4 A. M. Until 9 P. M.

Compliments
of

PELL CITY GROCERY

For Meats and Groceries of
Top Quality

Compliments
of

MARTIN HOSPITAL

Pell City, Alabama

EVA'S BEAUTY BOX

13 South 18th Street

Owner

EVA MORROW

Phone ED 8-7423

COMPLIMENTS OF

QUALITY OVERHAUL COMPANY

Cogswell Avenue

Pell City, Alabama

PELL CITY FLOWER AND GIFT SHOP

36 Comer Avenue North
Pell City, Alabama



Flowers-by-Wire

Phone ED 8-2226

Flowers for All Occasions

Congratulations to the Seniors

PELL CITY FARM SUPPLY COMPANY

VERNON SIMS: Owner



CONGRATULATIONS, SENIORS

We Are Proud
of Our Part
in Helping You
to Make This

THE BEST PELMEL EVER

Your Official Photographer

BELMONT STUDIO

NICK COTTIS

Birmingham, Alabama

Compliments of

EMBRY 5 & 10 STORE

Self-Service Shopping

Compliments of

BUD'S GRILL

1803 1st Avenue South

Pell City, Alabama

ED 8-9292

BOOSTERS

Community Cleaners

Mrs. Alton Dorough

Bob Hardrick

CONGRATULATIONS
TO THE
GRADUATING CLASS

TURNER DAIRIES



CONGRATULATIONS AND BEST WISHES
TO THE SENIOR CLASS OF PELL CITY HIGH SCHOOL

- 1963 -

KIMBERLY-CLARK CORPORATION

COOSA RIVER NEWSPRINT DIVISION

Coosa Pines, Alabama

KEEP ALABAMA GREEN

COOSA VALLEY TELEPHONE COMPANY

Call by Number -- It's Faster



Pell City, Alabama

"Service and Convenience Is Our Motto"

INVESTIGATE

Our SAVINGS . . .



C & H COMPANY

Quality Clothing
and
Merchandise

ST. CLAIR FEDERAL

SAVINGS AND LOAN ASSOCIATION



Pell City, Alabama
Phone ED 8-2228

"It Does Make a Difference Where You Save"

Congratulations to
the Seniors

**HARMON
FURNITURE COMPANY**

CITIZEN'S DRUG

Pell City, Alabama
Phone ED 8-7721

Delivery Service and
Prescriptions

"As Near as Your Phone"

JEFFERSON HOME FURNITURE COMPANY

"St. Clair County's Outstanding Furniture Store"

Get Your Education at Pell City High School and
Get Your Furniture at JEFFERSON HOME FURNITURE.

Pell City

Ragland

PELL CITY TIRE REBUILDERS



South 20th Street
ED 8-2814

WILLIAMS BEAUTY SHOP

Beauty Unlimited
SAVANNA WILLIAMS
Assisted by
Experienced Operators

1716 2nd Avenue No.
Phone ED 8-7415

Compliments of

DR. A. F. RISER

Compliments of

DR. ROY H. COSHATT



THE PEOPLES BANK

Pell City, Alabama

Phone ED 8-2289

"Congratulations to the Seniors"

**SCOTT TAXI &
SERVICE STATION**

1900 Cogswell Avenue
Pell City, Alabama
Phone EDgewood 8-7414

J. L. LAYTON, Owner

No. 1 Auto Insurance

STATE FARM INSURANCE

A. O. HULLETT JR., Agent

**LAST MINUTE
NEWS**



**ST. CLAIR
NEWS AEGIS**

"Everything That's Worth
Reading"



your key . . .

TO GREATER VALUES

Compliments of

**V. J. ELMORE
VARIETY STORE**

Compliments of

**McKEES'S
BARBER SHOP**

Air-Conditioned

Best Wishes to the Seniors

LYRIC THEATER

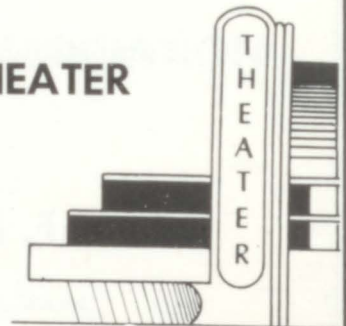

HOWARD'S ORIENTAL CAFE

Short Orders - Regular Meals

Foods of Many Lands

Available to Groups
(by reservation)

Also: Oriental Fashion Shop

Phone EDgewood 8-7893

BEST POLICY

AT ALL
TIMES

Compliments
of

**EMBRY &
WHITTEN**



Enjoy that
REFRESHING NEW FEELING!



DRINK
Coca-Cola
TRADE-MARK®

BOTTLED UNDER AUTHORITY OF THE COCA-COLA COMPANY BY

ALABAMA COCA-COLA BOTTLING COMPANY

Autographs



