

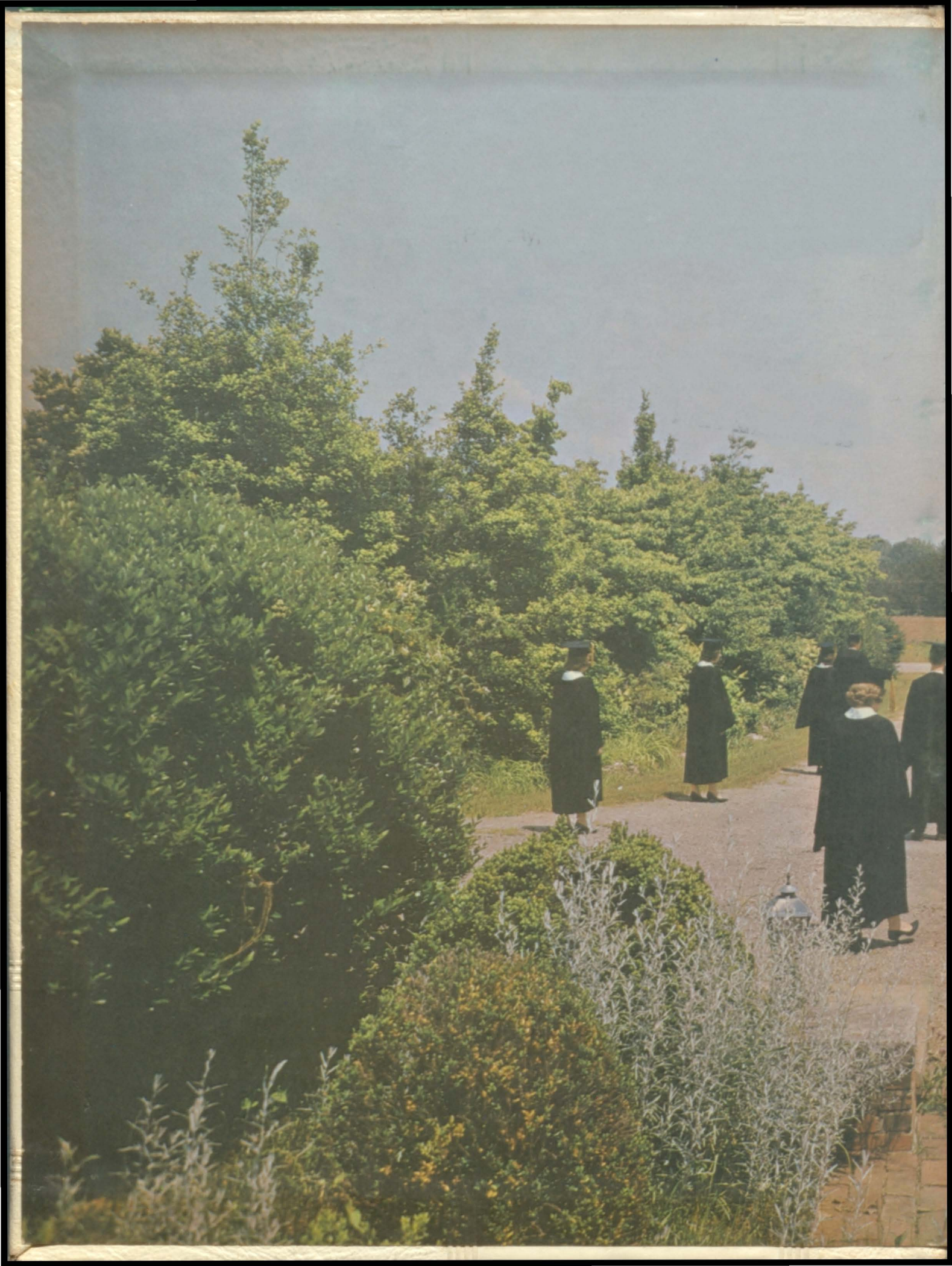

PELMEL

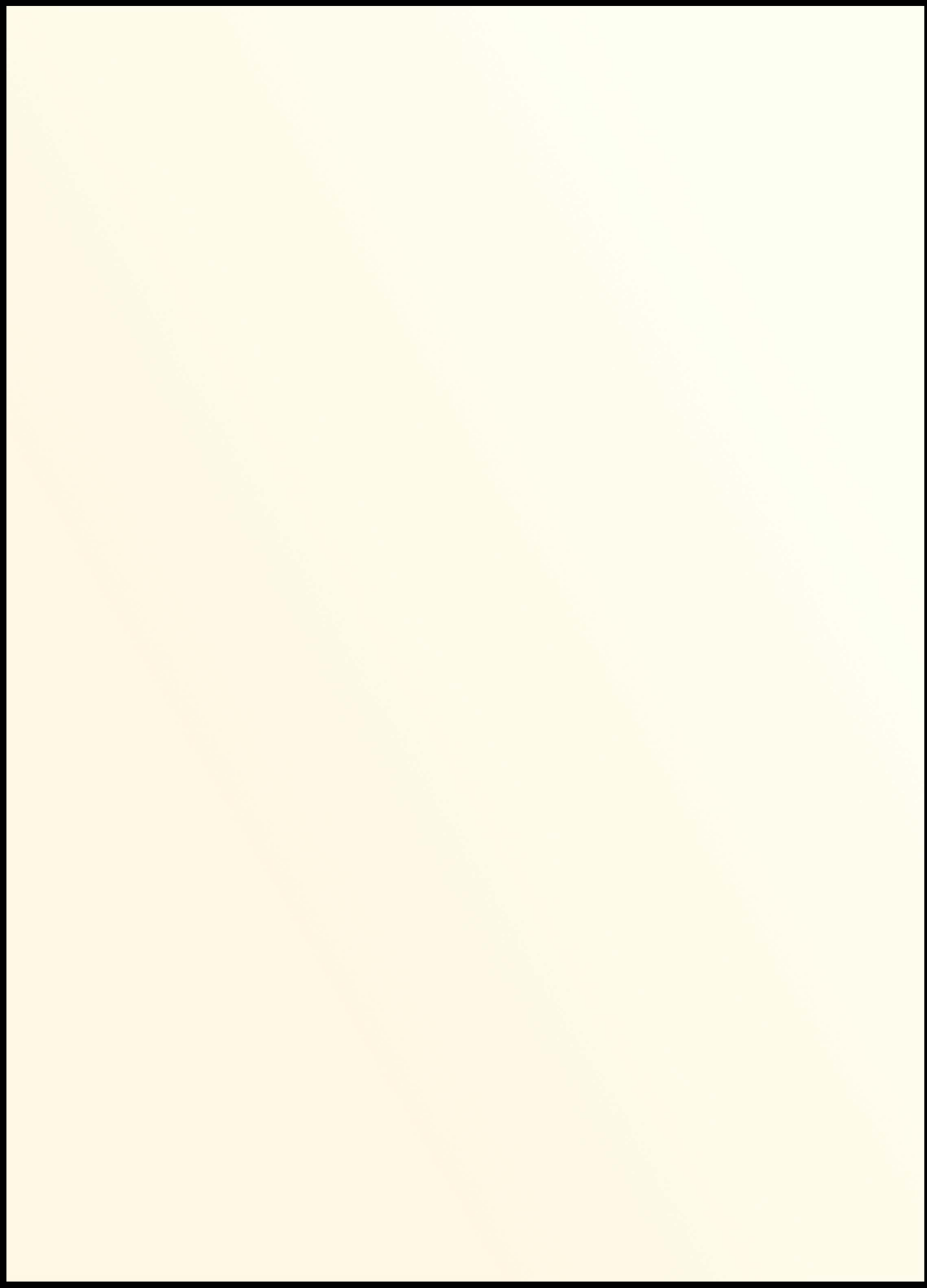





Around This Curve Lies . . .

PELL CITY HIGH SCHOOL

PELMEL *1965*



Foreword

"At the Crossroads"

Sooner or later all of us come to the Crossroads of Life - the road leading out from our high school days and the road leading in to the world in which we must take our places as adult citizens.

During childhood and teenage years we tread narrow and straight but well-defined roads of which our parents and teachers are the keepers. As we leave these well-paved roads, we reach a labyrinth of paths - paths at times narrow and twisting, at times broad and bright. They will lead to high places or to low, and sometimes nowhere at all. They will be frequented by true guides and faithful friends and again may be beset by false guides and faithless foes.

As we approach the forks of our vast crossroads, may the truths of our home training and our education at Pell City High School come to full fruition and finest harvests. With these thoughts in mind, the theme, "At the Crossroads," is embodied in the pages of the 1965 Pelme1.

What is



a high school?



When you think of a high school, what do
you see?

This is the picture that comes to me:
A high school is people - teenagers
and all.

It's activities and classes and a rush
in the hall.

It's panic o'er report cards; it's
black and gold.

It's thrills and excitement that never
grow old.

Suspense fills the hallways, and
rivalry's keen.

All yearn for scholarship; who will be
queen?

A high school means projects and clubs
with their fun,

And everyone working till all tasks
are done;

Tense moments at ballgames - Will we
win or not?

That "Fierce Panther" spirit means
more than we thought!

What is a high school? What is its
story?

We're telling it here in all its
glory!

Education — The Road to



LANGUAGES

SOCIAL SCIENCES



VOCATIONAL AGRICULTURE

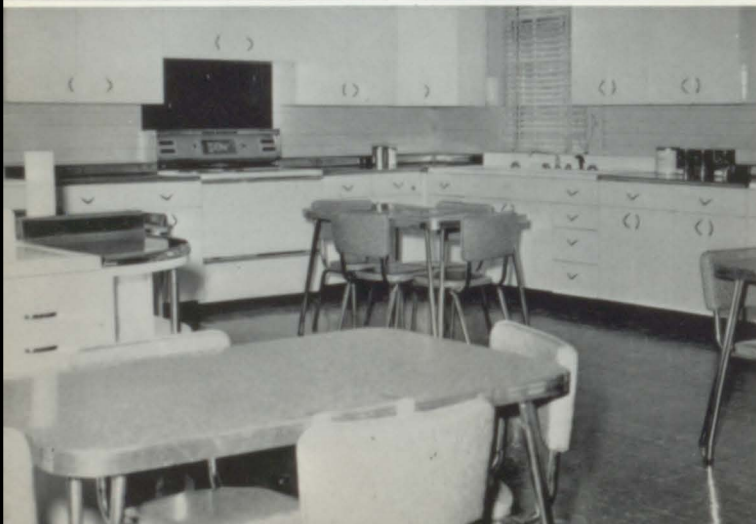
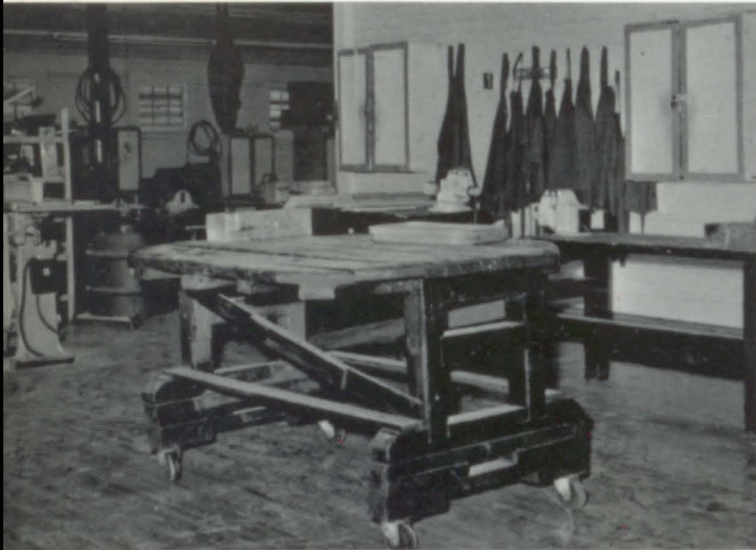

HOME ECONOMICS

Success

SCIENCE

The course of study at Pell High enables students to acquire the necessary knowledge to open new doors, pursue unfamiliar paths, and reach safe and successful destinies.

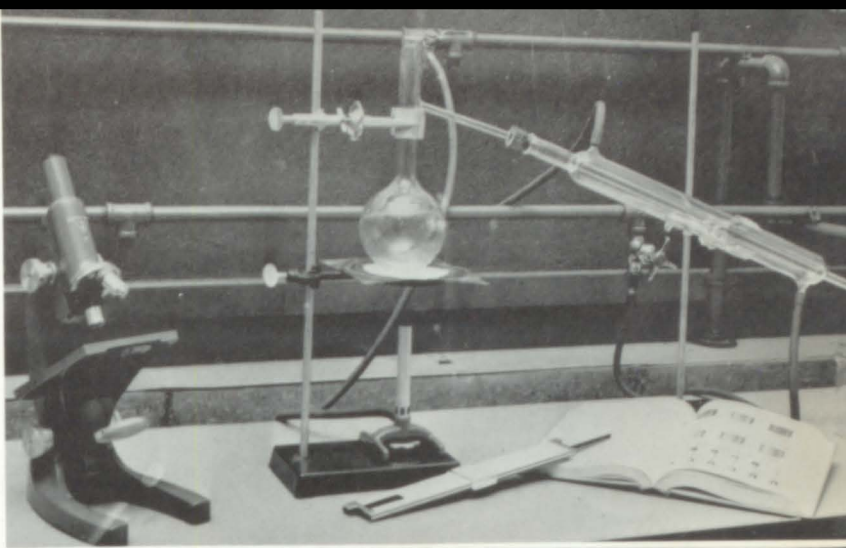

MATHEMATICS

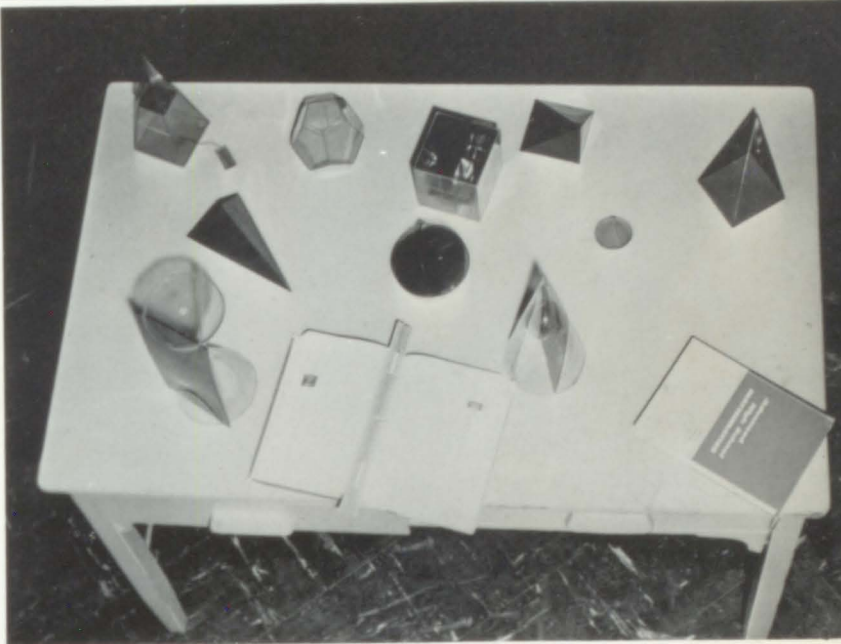

PHYSICAL TRAINING

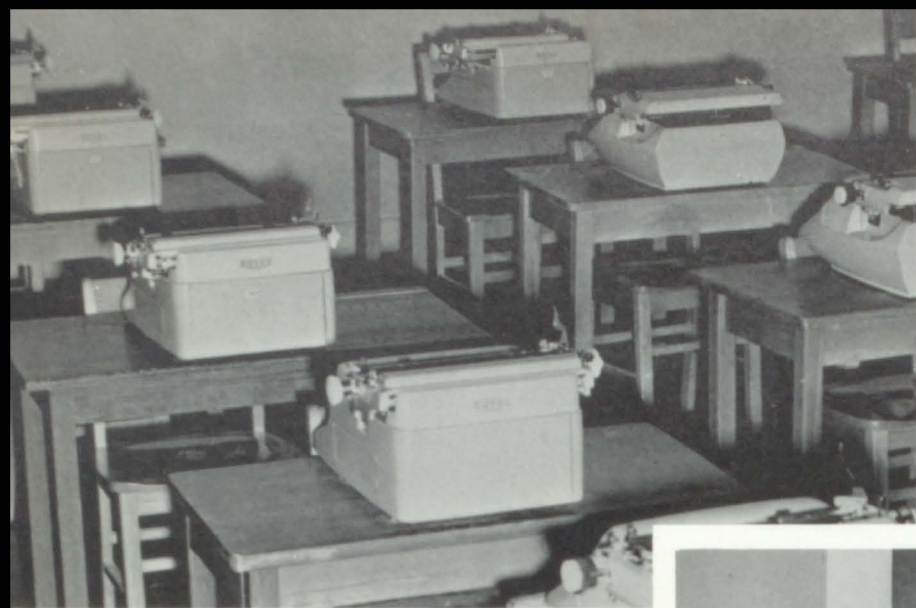

COMMERCIAL

ART



MUSIC



LIBRARY



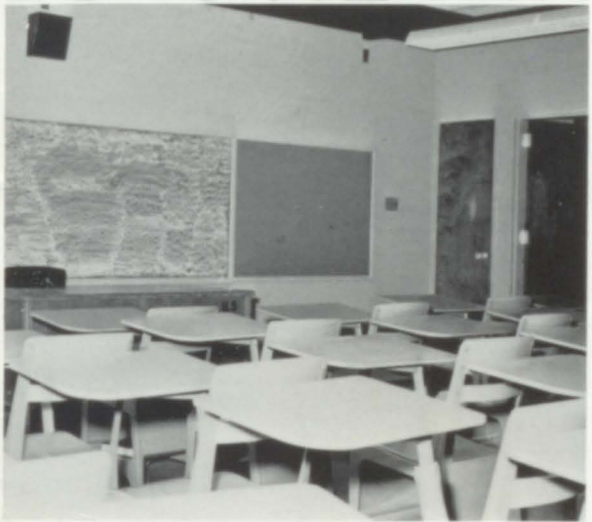
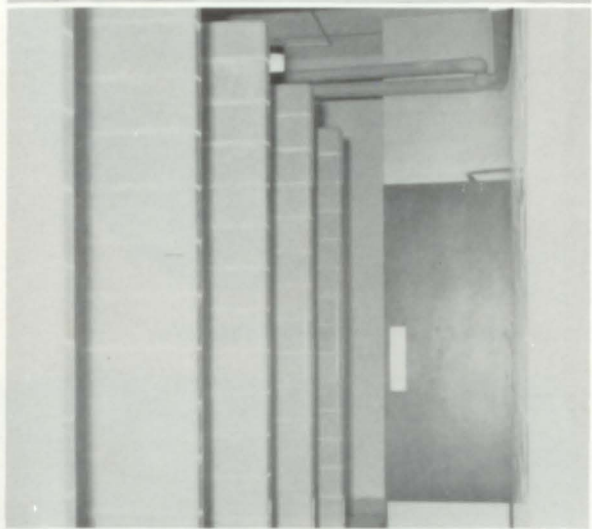

NEW VIEW S NO C M S

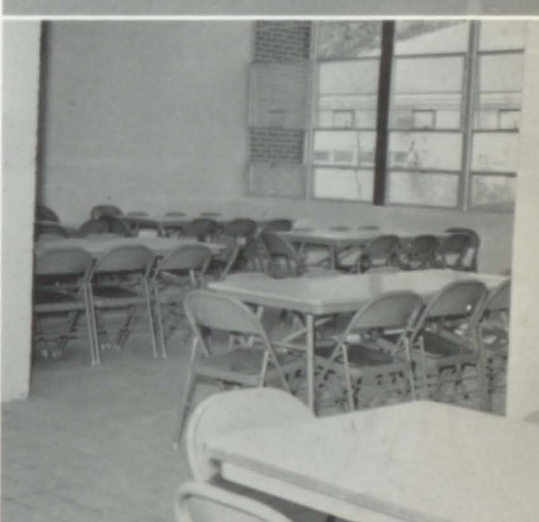
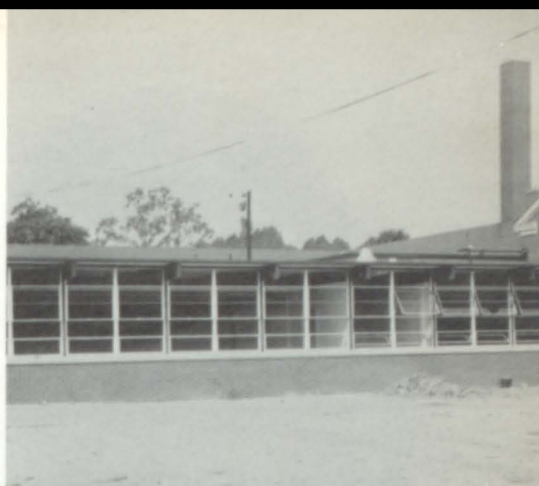

During the summer of 1964 a new art room, a new room for boys and girls physical education classes, including showers, was added to our present facilities. More space, better equipment, and a more modern kitchen helps to make the day at Pell High more pleasant and enjoyable for all.



CO-EDITOR

CO-EDITOR

Annual



Mary Jo Worthy



Linda Thomas



Executives



Cynthia Crispell



Gail Hannah

ADVISOR

Annual Staff

Laura Henninger - BUSINESS MANAGER
Wayne Polk - AID

Jane Taylor - SECRETARY

Bob Turner - ADVERTISING MANAGER
Dot Pearce - AID

Barbara Smith - SUBSCRIPTION EDITOR
Maxine Cordell - AID

Steve Whittle - ART EDITOR
Martha Tucker - AID

Dennis Robertson - PHOTOGRAPHY EDITOR

Jerry Gallups - SPORTS EDITOR

Jane Crump - CLASSES EDITOR
Julie Mitchell - AID

Patsy Gooch - ACTIVITIES EDITOR
Carolyn Brown - AID



Mrs. Faye Whittle



Handwritten signature or scribble at the bottom of the page.

A Message From Student Council President

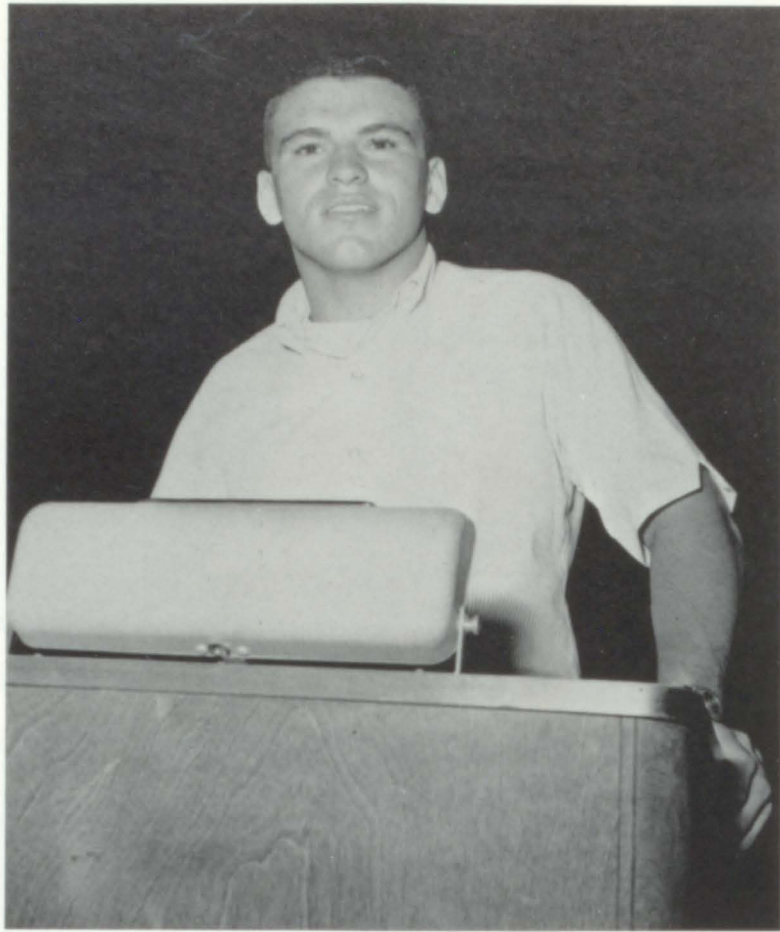

This has been a most successful school year - a year that has meant much to all of us. The student council has had wonderful co-operation from everyone connected with the school. Each student has filled a special place in this year's school program. Through everyone's friendly attitude and willingness to work, much has been accomplished for the good of the school.

Whatever help I may have been to any of my fellow students has been an opportunity and an extreme joy. I will always remember this year and be thankful for the small part which I have been allowed to play.

Sincerely,

Leigh Gray

A handwritten signature in blue ink that reads "Leigh Gray". The signature is written in a cursive style with a long horizontal flourish at the end.

A Message From Our Principal



This edition of the PELMEL marks the second year that it has been my pleasure to serve as your principal of Pell City High School.

This year's edition will be a treasure for you in years to come. It will recall many friends and experiences during your high school days.

I am happy to have played a part, however small, in helping to provide for your high school education. I remain ready to assist you in any way that I can in your continued search for knowledge.

Sincerely yours,

Roy E. Mann, Principal

Dedication

In an attempt to express our gratitude to one who has played an important role in the lives of all students of Pell City High School, we the senior class of '65 dedicate this PelmeI to Mrs. Elizabeth C. Starnes.

Mrs. Starnes has always been ready to assist any student with both school and personal problems. She has encouraged each student through her own strength, perseverance, and dignity and she has allowed no obstacle to prevent her being a truly dedicated teacher.

It is with pride and humbleness that we present this small token of appreciation to you, Mrs. Starnes, and it is our earnest desire that you receive as much happiness in this presentation as we do.



Good luck and happiness,
E. Atarnes

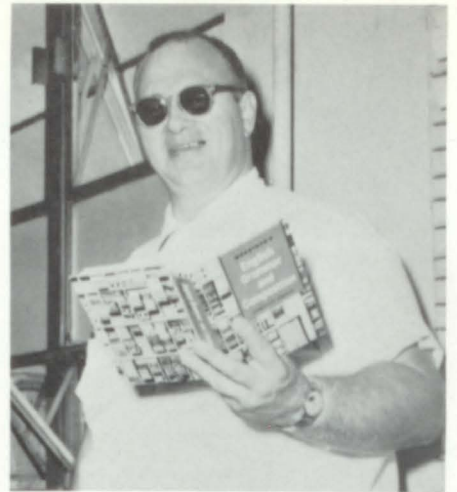
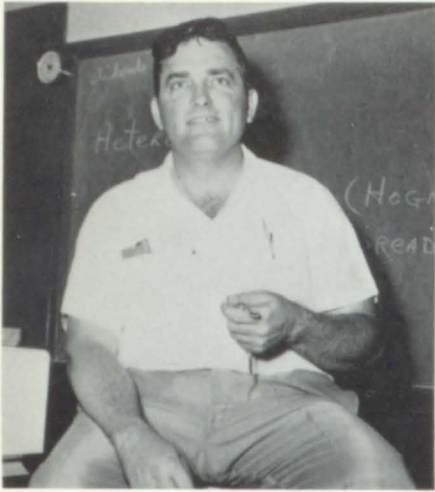

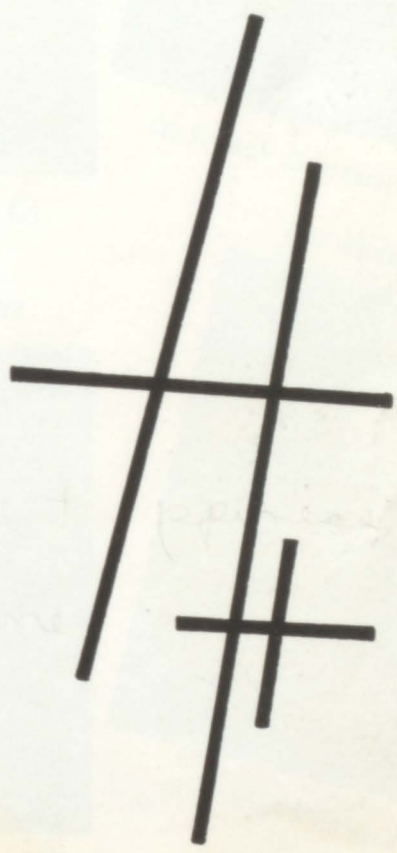
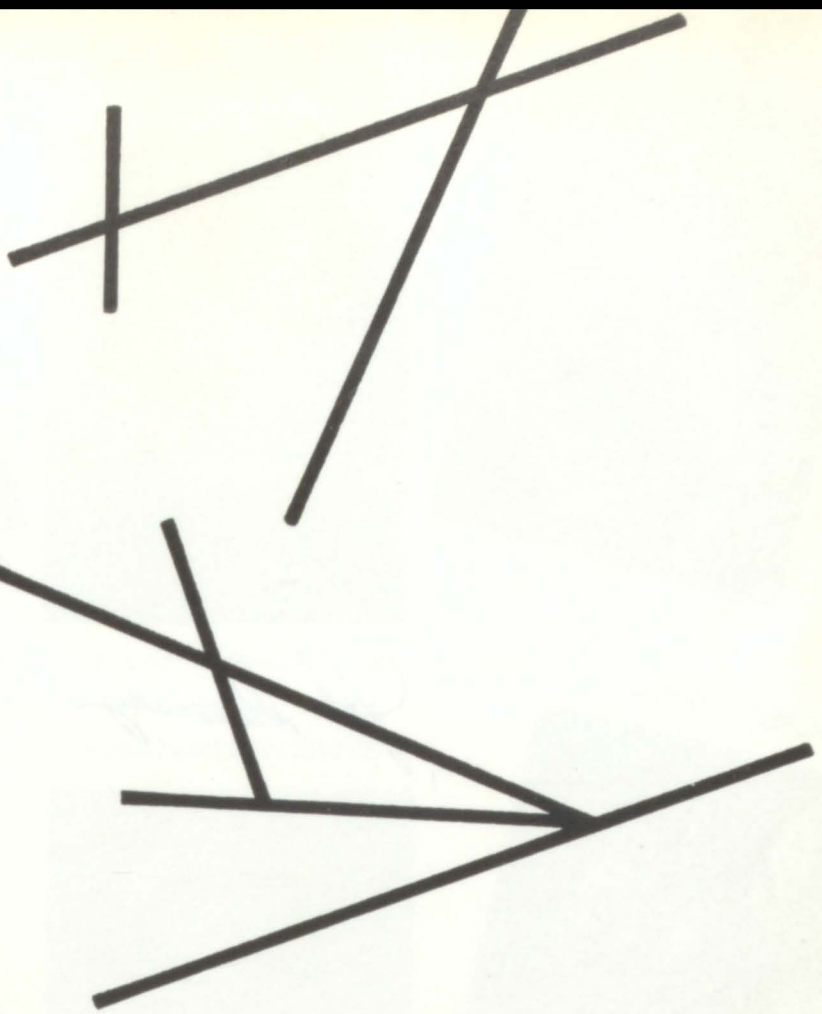
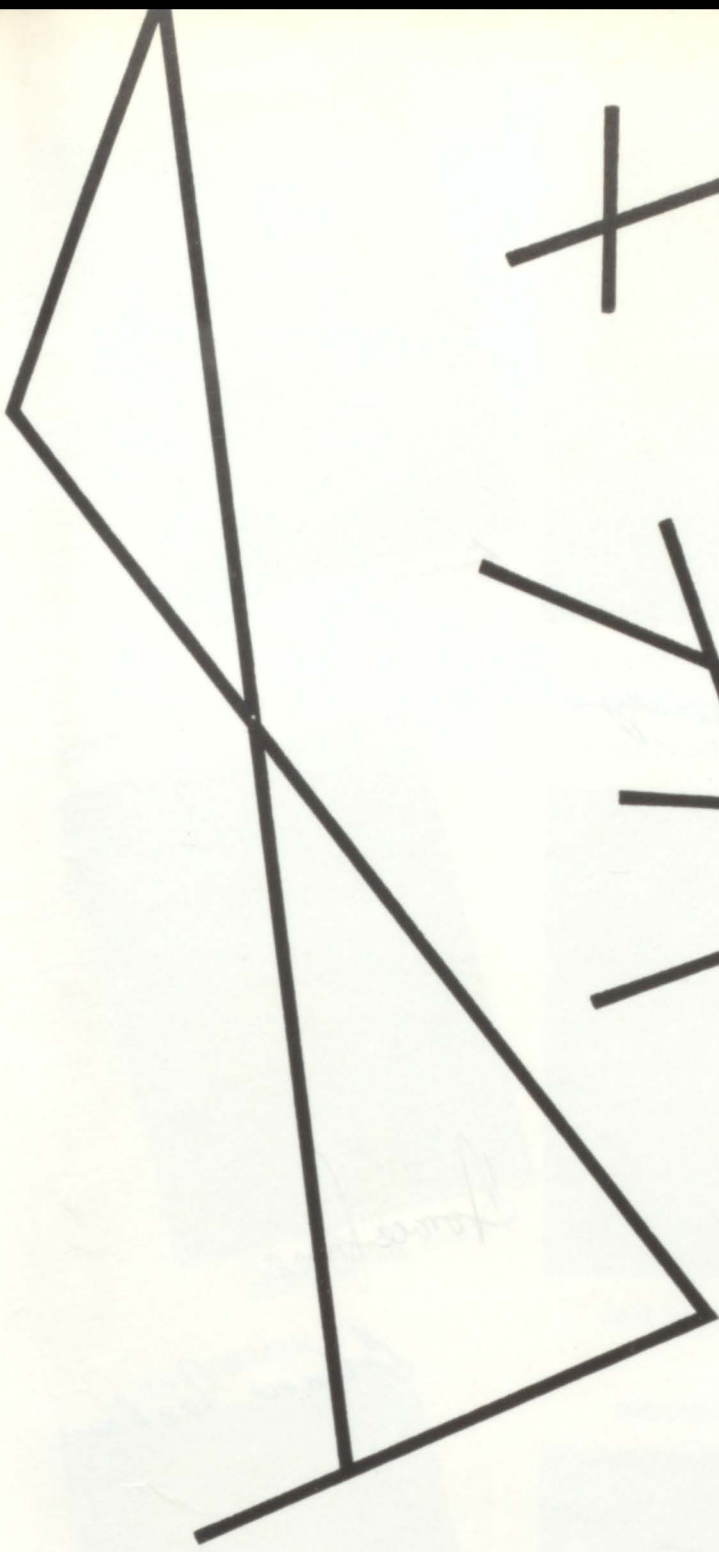

FACULTY

COMMERCIAL



Annie W. Harris, B.S.

SCIENCE



John C. Slovensky, M. A. T. S.
John Slovensky
PHYSICAL EDUCATION

DEMOCRACY, ENGLISH



Beatrice Alexander
Beatrice Alexander, A. B.

ENGLISH, SPANISH

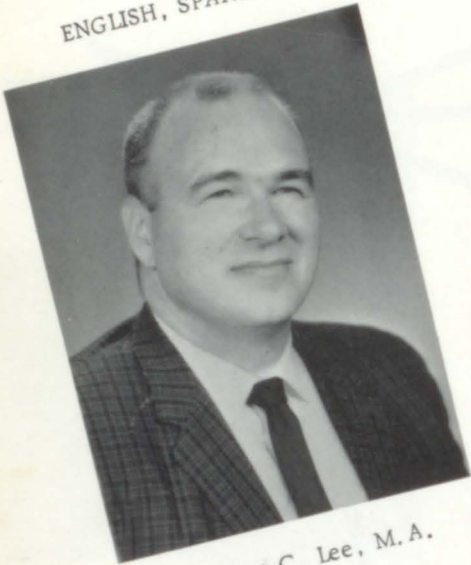

Clarence C. Lee, M. A.

HISTORY, ASSISTANT COACH

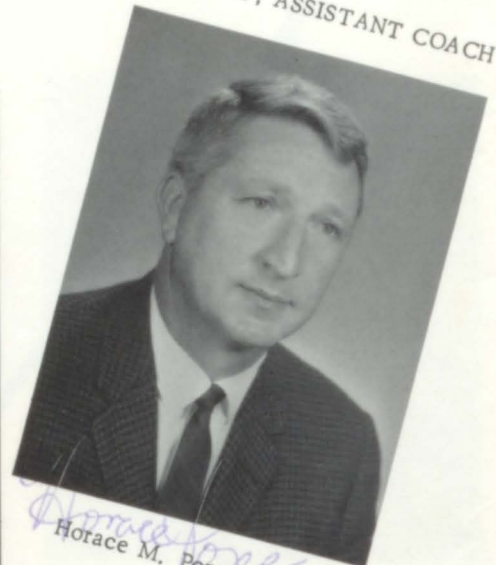

Horace M. Pope
Horace M. Pope, B. S.

ENGLISH, COMMERCIAL



Faye S. Whittle, B. S.

Polly M. Turner, B. S.



SCIENCE, HISTORY



Grahl H. Weeks, M. A.

MATHEMATICS

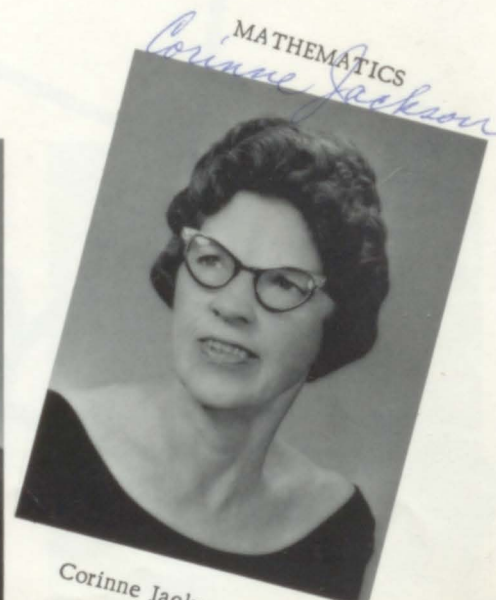

Corinne Jackson
Corinne Jackson, A. B.

ENGLISH



Elizabeth C. Starnes, B.S.

HISTORY, HEAD COACH

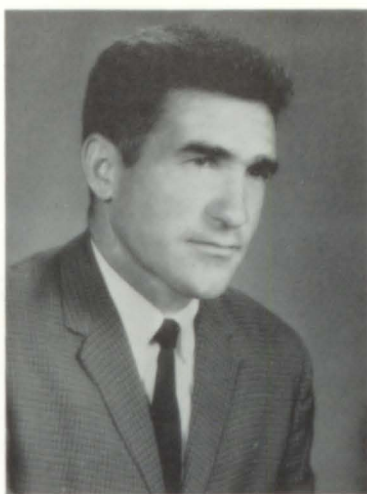

Alton C. Shell, B.S.

ART

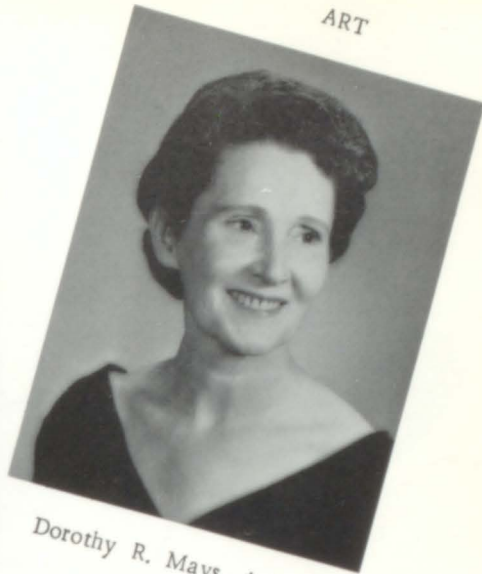

Dorothy R. Mays, A.B.

LIBRARIAN



Nioma G. Lee, M.A.

VOCATIONAL AGRICULTURE



Jack W. Locke, M.S.

HOME ECONOMICS



Grace W. Locke, M.S.

DIETITIAN



Clara Mays

BAND, GLEE CLUB



Billy F. Pitts, B. Mus. Ed.

SECRETARY



Jewell Rich

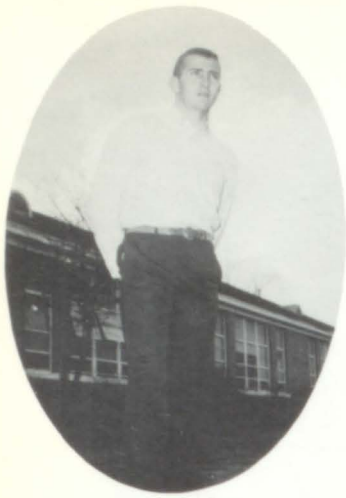

Vice-President
BILL GRAY



Secretary
JANE TAYLOR

Senior Class Officers



President
SWANK WEEKS



Treasurer
DOT PEARCE

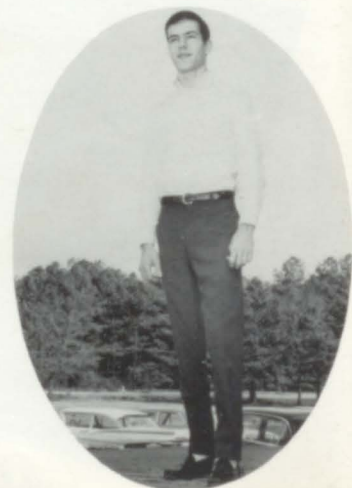

Representative
ALEX SEALES

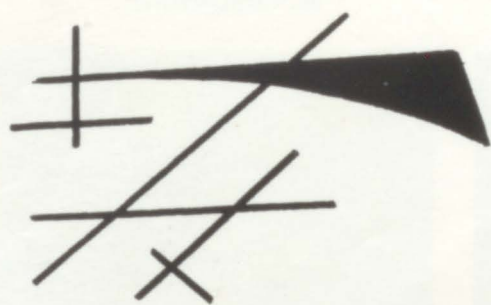
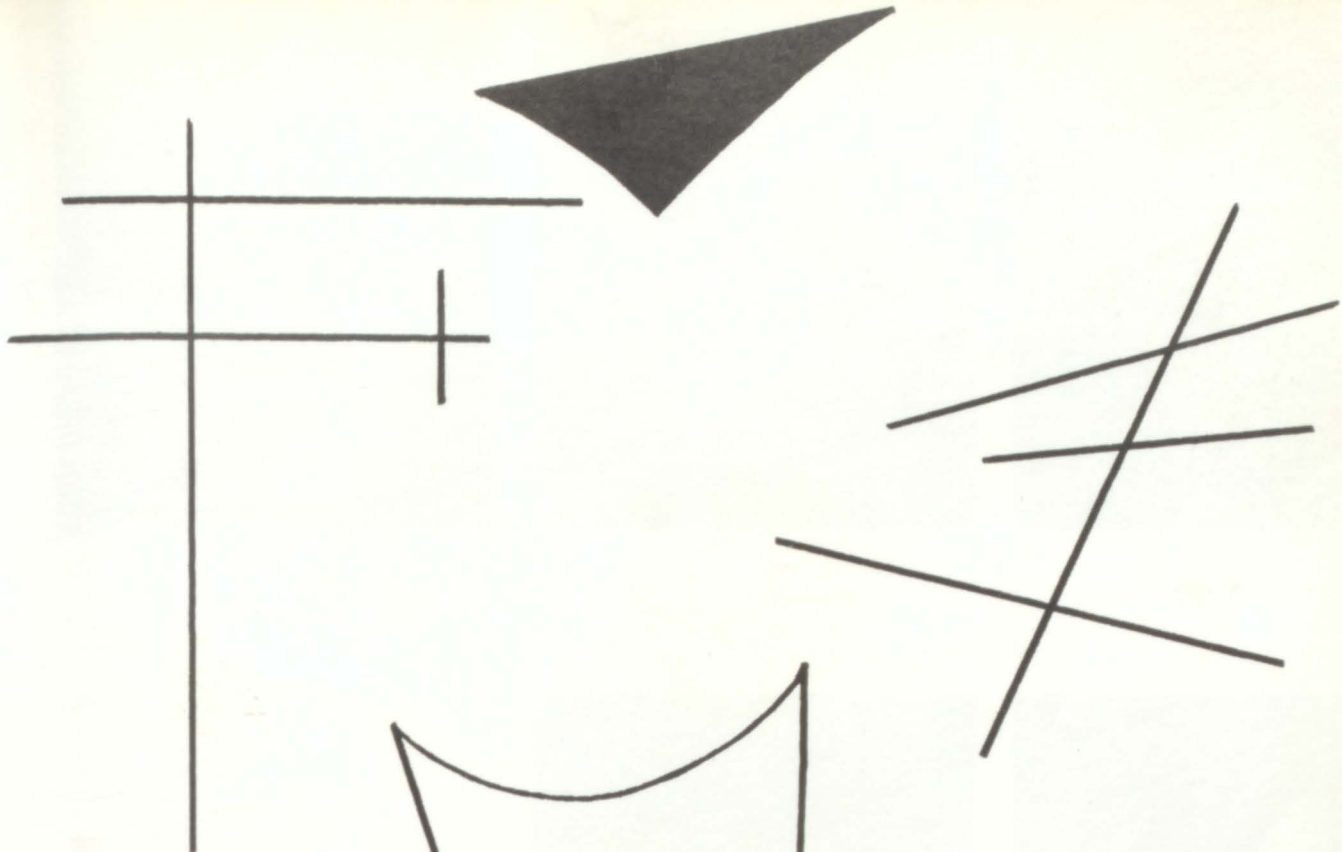

SENIORS

∨





RANDY BANKS



JOHN BARBER



KAY BARBER



JEFFRY BLAKE



JAN BOWLIN



KENNETH BEARD

JERRY BICE



BRUCE BOWMAN





DIANNE BRADEN



JOHN BRAZIER



CAROLYN BROWN

GARY BROWN



LARRY BUCKNER



JANET BUNT



GEORGE BURGESS

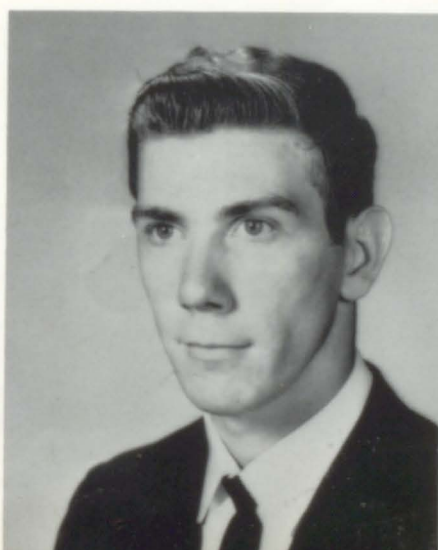

JIMMIE JOE CALLAHAN





RONNIE CALLAHAN



MAXINE CORDLE



CYNTHIA CRISPELL



JANE CRUMP



FRANK DAVIS

CONNIE CRUMP

ELIZABETH CRUMP



MARTHA SUE DEASON

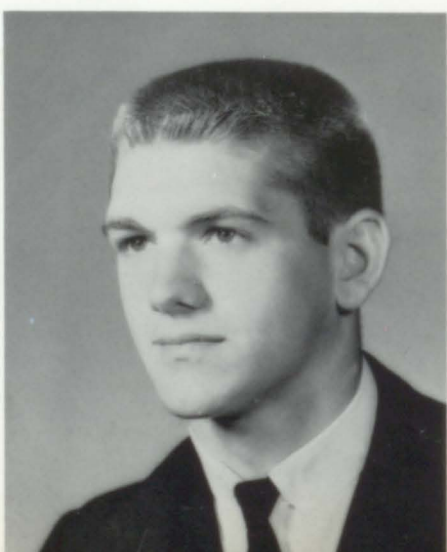



LINDA DODGE

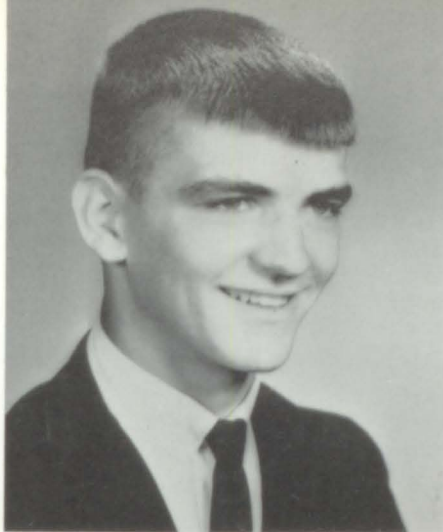

James Emerson
JAMES EMERSON



FREDDY FERGUSON

LINDA FLEMING

STEVE FOOTE



JOHN FORD

GEORGE FRANKLIN

IVA LEE FRANKLIN

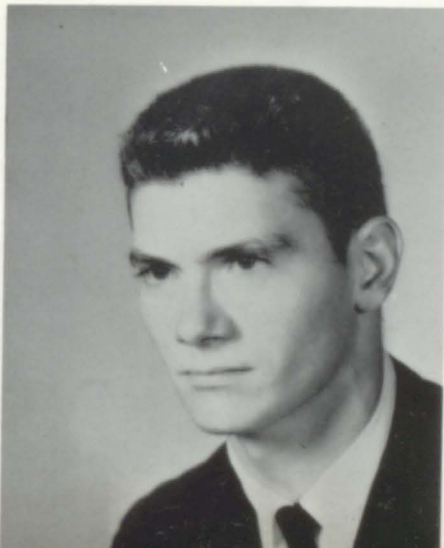
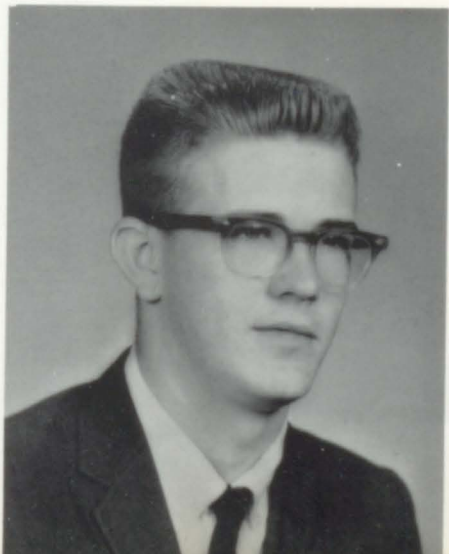



THELMA FRAZIER



JERRY GALLUPS



ANGELA GANN



JOHNNY GARRETT



PATSY GOOCH

HUGHEL GOODGAME

RICHARD GOSS

GERALD GOSSETT

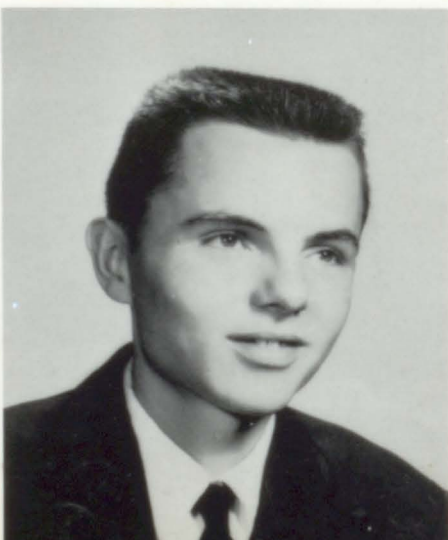

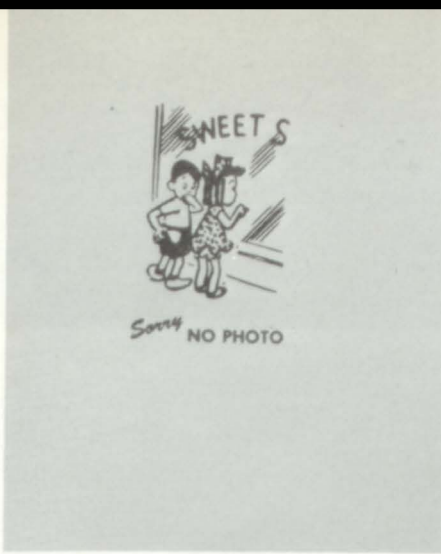

J. L. GOWERS



BRENDA GRAHAM



BILL GRAY

LEIGH GRAY

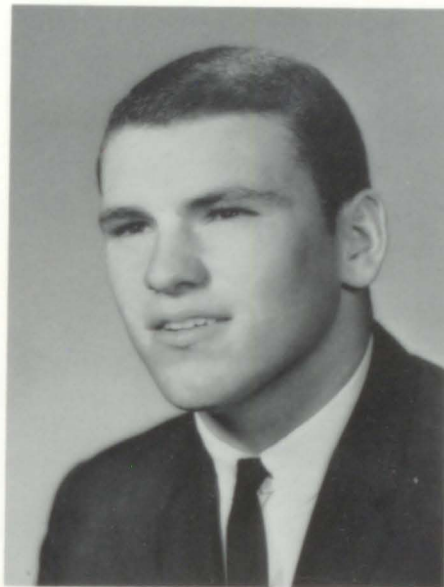

MARILYN GURLEY



SHIRLEY GUY



GAIL HANNAH



NORMA HANNAH





DEBORAH HARMON

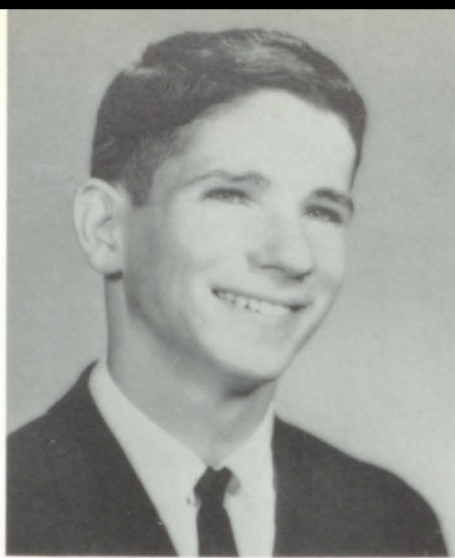

FAY HAYNES



JUNE HAZELWOOD



BOYD HOWARD



RAN DEE HYDE

LAURA HENNINGER

CONNIE HORTON



BRENDA ISBELL

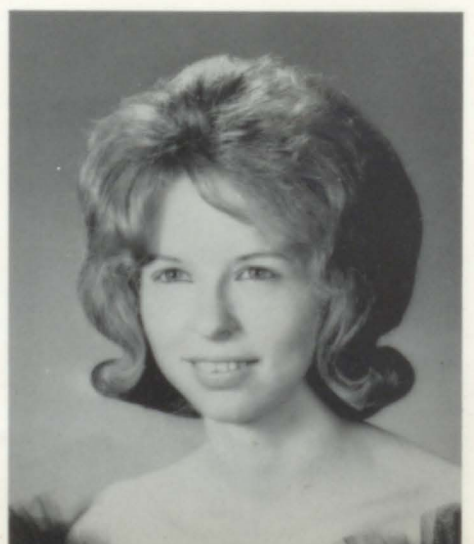



HERMON ISBELL



RONALD JOHNSON



SUE JOHNSON

PATRICIA JORDAN

JANE KENDRICK



CAROLYN KERR

SANDRA KERR

FRANK LANDRETH

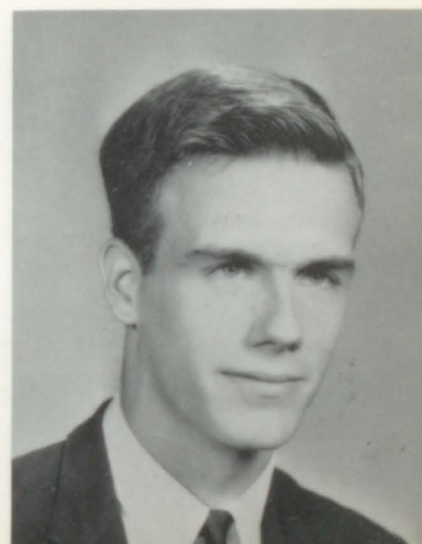



DELANE LEE



NANCY LINN

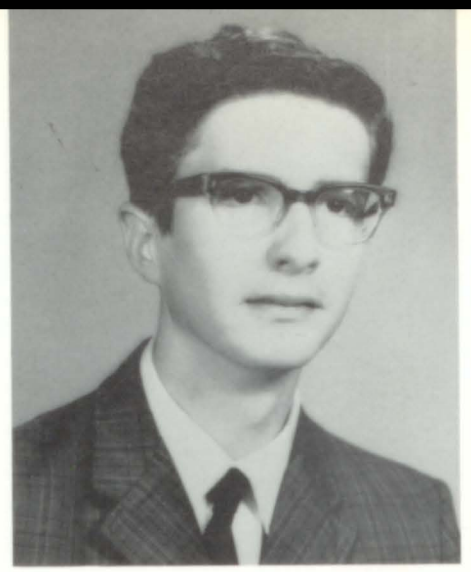

JOE LITTLEJOHN



SANDRA McCOY

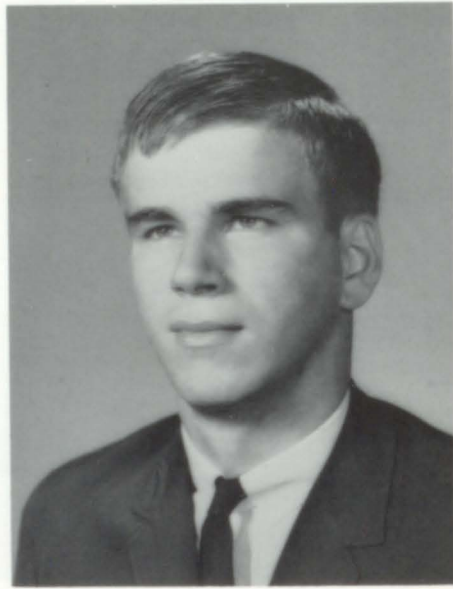

BRENDA McCULLOUGH

BARBARA LOVELL

RAY LOWERY



CHARLES McKEE



DONNA McKELVEY



STEVE McNEAL *Smj*



CONNIE MACON

MIKE MANNING



MARTHA MAYS



SHARON MILAM

JULIE MITCHELL

DELORES MORGAN

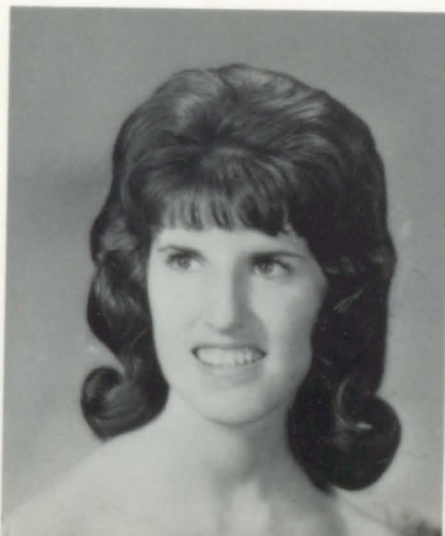



WILDA MORRISON



JANIE NEWMAN



CHARLOTTE O'NEAL



BOB PEMBERTON



SHIRLEY PERKINS

VIRGIL PATTERSON

DOROTHY PEARCE



JOYCE PERRY



GLORIA PHILLIPS



MARTHA JANE PHILLIPS



WAYNE POLK

BETTY JEAN PRESTON



SANDRA RAY



KENNETH REACH



CHARLOTTE REAVES



JIMMY REECE





BRENDA RICH



JERRY ANN RICH

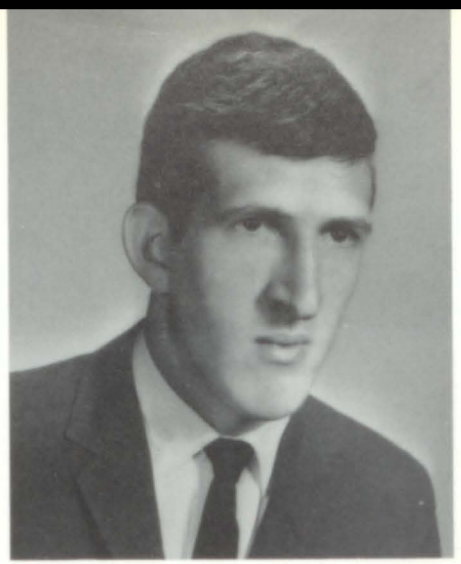

PERRY RICH



ALEX SEALES

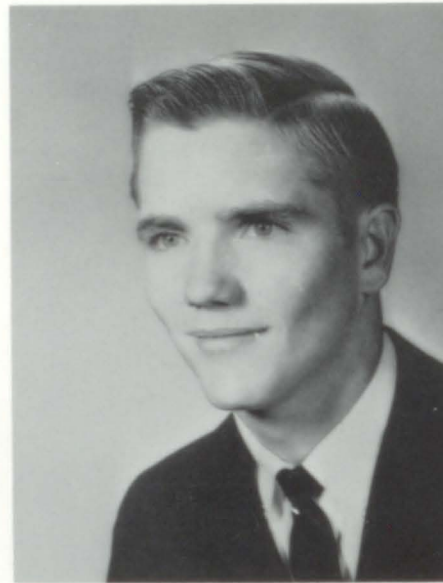

ROBERT SIMS

DENNIS ROBERTSON

RAY SCHELL



BARBARA SMITH

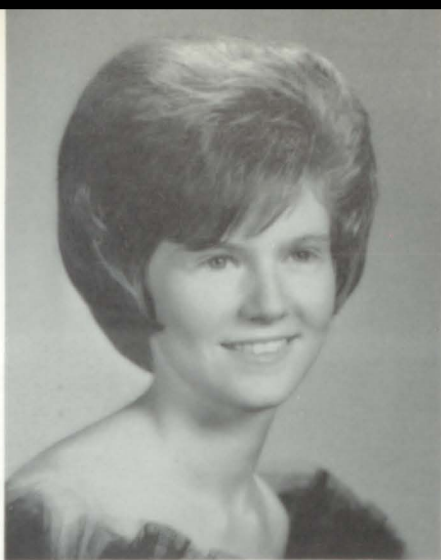

CATHY SMITH



CLIFFIE SMITH

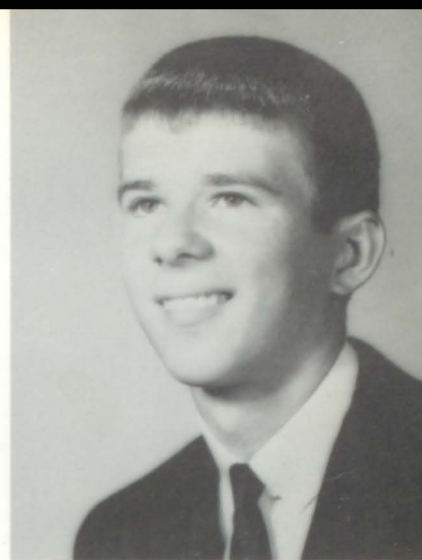

GENE SMITH

MARSHA SMITH



TOMMY SMITH

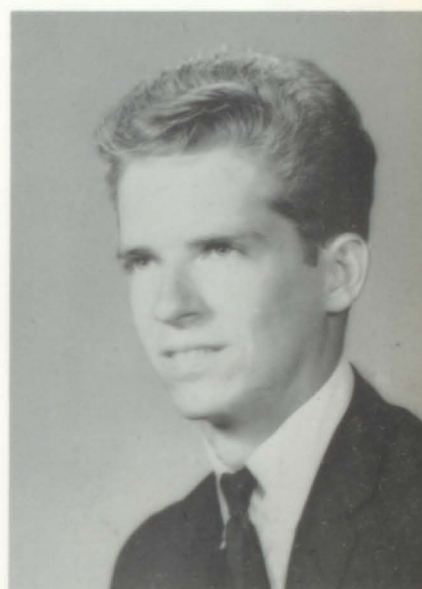

TOMMY SNOW

JUDY STARNES

MARIE STEVENS

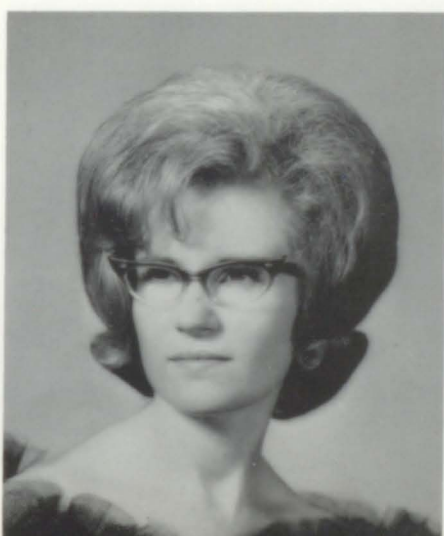

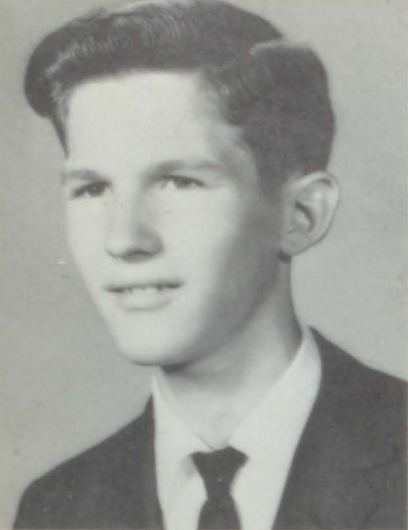

LAMAR TATE



JANE TAYLOR



LINDA THOMAS



ROLAND THOMAS



PEGGY TIPTON

EVELYN TODD

CAROLYN TOLLISON

MARTHA TUCKER



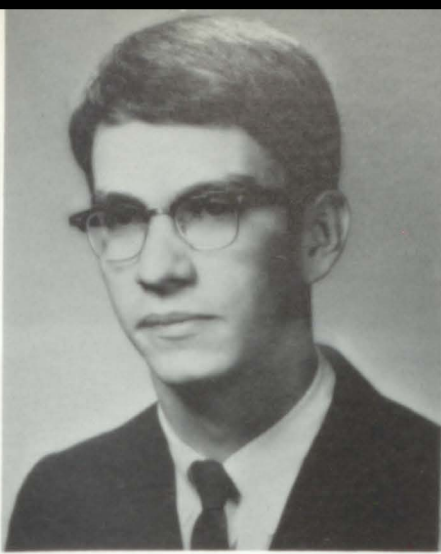

BOB TURNER



NEAL WARD



SWANK WEEKS

STEVE WHITTLE

STEVE WILDER



GAYLON WILLIS

MARY JO WORTHY

DONALD WRIGHT





Deborah H.



Kenneth R.



Linda T.



Jimmy R.



Nancy L.



Ray L.



Patsy J.



Evelyn T.



Linda F.



Angela G.

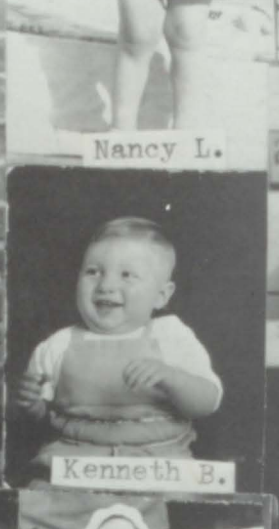

Kenneth B.



George



JERRY T.



Sue J.



Neal W.



Carolyn K



Marsha S.



Sandy R.



Roland T.



Judy S.



Gery B.



Charlotte O.



Connie H.



Diane B.



Mike M.



Jimmie Jo



Donna M.



Gaylon W.





Faye H.



Jane T.



Patsy G.



Jerry G.



Martha P.



Jerry Ann R.



Swank W.



Mary Jo W.



Laura H.



Maxine C.



Martha M.



Brenda I.



Marilyn G.



Bubba F.



Larry B.



Sandra M.



Robert S.



Barbara S.



Donald W.



Johnny G.

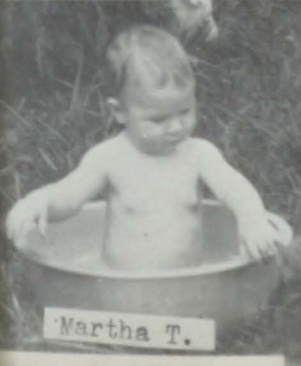

Martha T.



Brenda G.



Delores M.





Thelma F.



Gerald G.



Martha Sue



Bob T.



Connie C.



Lamar T.

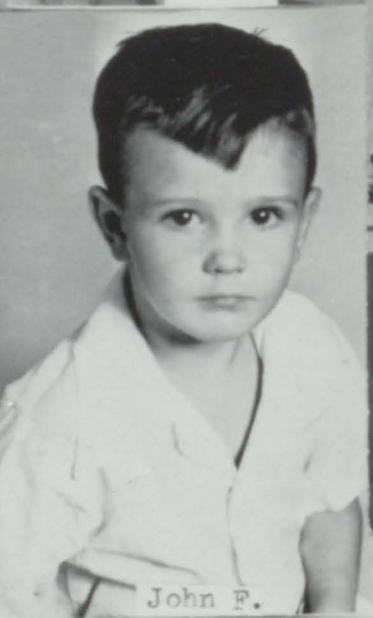

John F.



Stephen M.



Jane C.



Hugh



Jan B.





Kay B.



Wilda M.



Dot P.



Charles M.



Jane K.



Tommy Snow



Bob P.



Gail H.



Carolyn B. Jeffrey B.



Dennis R.



Charlotte R.



Cathy S.



Brenda R.



Linda D.



Julie M.



Elizabeth C.



Gene S.



Bill G.



Janet B.



Wayne P.

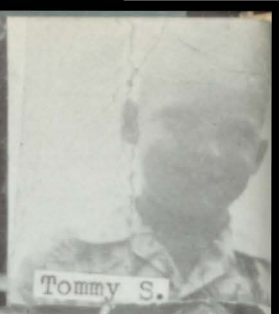

Tommy S.



Shirley P.



James E.



Gloria P.



Marie S.



Norma H.



Steve Whittle



Sandra K.



Joyce P.



Herman I.



Frank D.



Delane L.



Alex S.



Brenda M.



OUR WINDMILL!!

Jr - Sr
Prom
1964



The seal in its entirety represents every phase of life at Pell City High School. The picture of the front of the school personalizes the seal, especially for us. The lamp of learning is a standard symbol of the academic and scholastic program, and the Panther is symbolic of the spirit of our school in all extracurricular activities.

Jerry D. Gallups



Ronald Cook

Jerry D. Gallups

On November 23, 1964, Pell City High School students adopted a seal to represent our Alma Mater. The idea originated with the student council who sent a proposed sketch to Herff-Jones who then prepared the seal as you see it above. This seal will be used on invitations, stationery, and other official school papers.

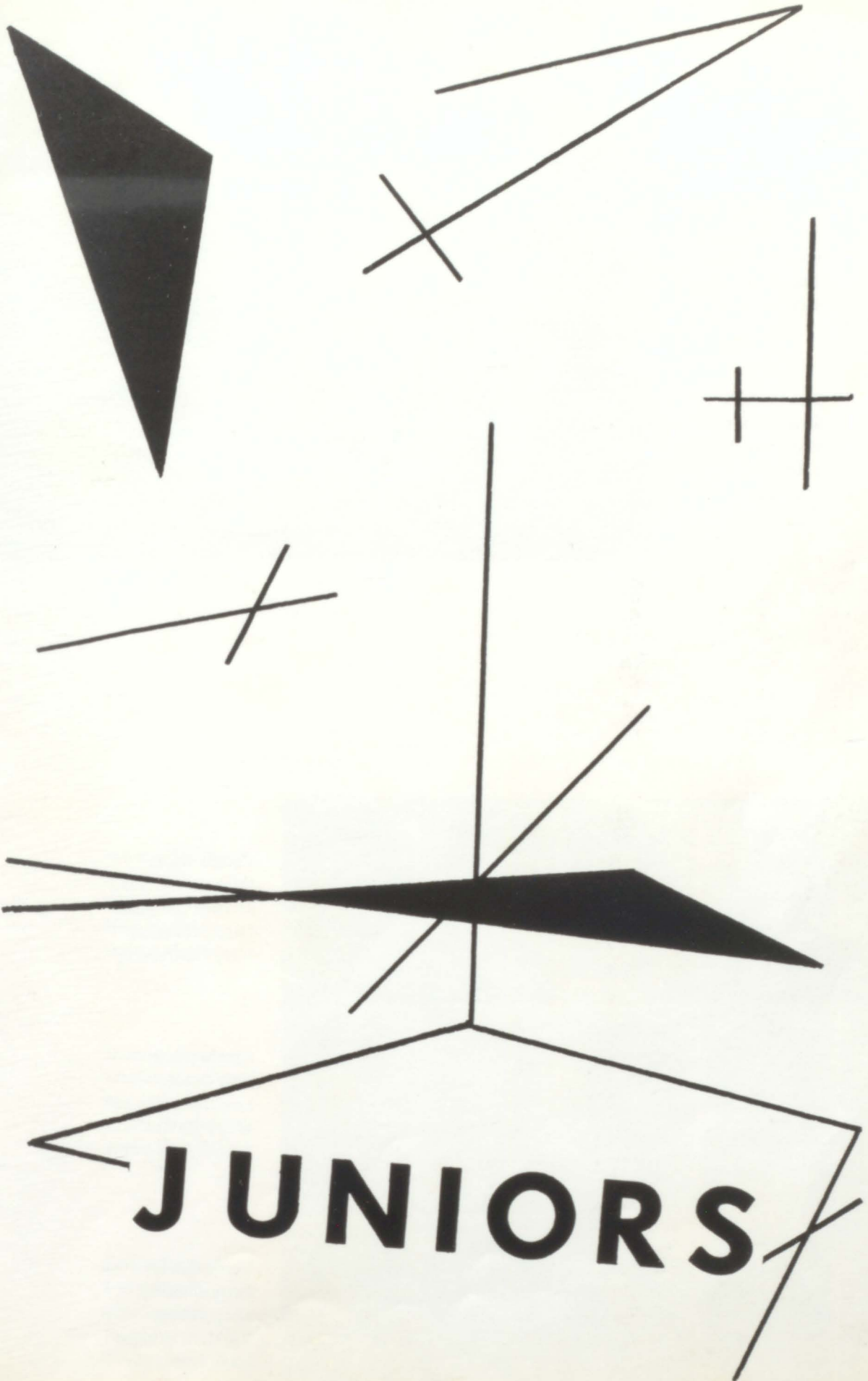

JUNIORS

Teddy Abrams
 Michael Adams
 Reed Alexander
 Micky Alverson
 Donna Bain



Judy Bain
 Cecil Barber
 Howard Bates
 Bruce Bean
 Bobby Bell



Katherine Bice
 Sherry Blake
 Mary Brown
 Bobby Bryan
 Tony Burns



Vernon Burns
 Michael Callahan
 Richard Callahan
 Danny Carreker
 Mary Castleberry



Ronald Cook
 Jane Cordle
 Jere Davis
 Wiley Davis
 Bobbie Jean Dees



Terry Dendy
 Patty Dockery
 Lucy Dubose
 Vickie Endfinger
 Mike Ensley





Vincent Epperson
 Don Erwin
 Ann Fambrough
 John Florida
 Nena Fox



Judy Funderburg
 Linda Gant
 Elizabeth Gillham
 Rebecca Ginn
 Douglas Golden



Wanda Golden
 Sharon Goodwin
 Tommy Goss
 Julian Gossett
 Teresa Gravette

Patricia Hallman
 Ann Hankins
 Dale Hannah
 Billy Hargett
 Connie Hartley



Dianne Haynes
 Marion Hazelwood
 Roy Holladay
 James Horsley
 Joyce Howard



Janice Hunter
 Larry Hunter
 Nita Ingram
 Brenda Jones
 Edward Jones



Glenda Jones
 Peggy Kerr
 Ronny Kimberly
 Bobbie Jo Lee
 Chris Lee



Eugene Linn
 Porter Litty
 Billie McCullough
 Sharon McCullough
 Allen Manning



Elaine Manning
 Kenneth Manning
 Ann Mathis
 David Mathis
 Dianne Meeks



Barbara Merryman
 Otis Milam
 Brenda Miller
 Rebecca Mills
 Rhonda Moore



Rickey Moore
 Carolyn O'Barr
 Jerry O'neal
 Beverly Owen
 Sherri Owen



Peggy Parker
 Priscilla Patterson
 Claudia Pattman
 Jackie Pepper
 Suellen Perry

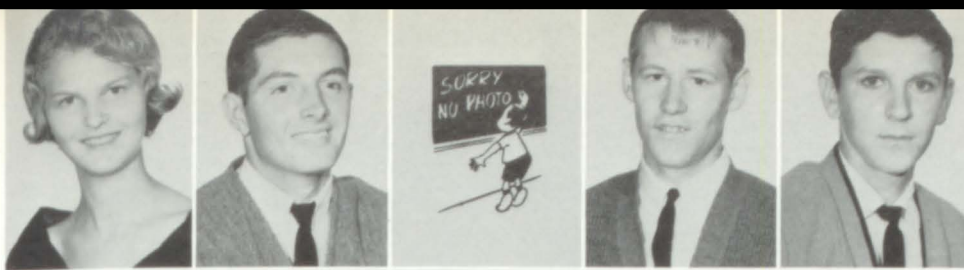

Judy Pike
 Rickey Polk
 Johnny Powell
 Richard Powell
 Larry Ramsey



Rose Ramsey
 Sharon Ramsey
 Joyce Raughton
 Linda Rice
 Jenny Rich



Kathy Rich
 Jimmy Richey
 Judy Richey
 Danny Rickles
 Joan Roe

Terry Roe
 Shirley Rowe
 James Savage
 Linda Sewell
 Jerry Simpkins



Donny Skipper
 Clyde Smith
 Kay Smith
 Mike Smith
 Shirley Smith



Suzanne Smith
 David Southern
 Mickey Stewart
 Mike Thompson
 Janice Tomlin



Jimmie Tucker
 Mickey Tucker
 Sharon Tucker
 Elbert Turner
 Donald Vardaman



Marion Vardaman
 Sammy Walker
 Mary Ann Watson
 Faith Wiggins
 Linda Wiley



Carla Williams
 Wanda Williams
 Sammy Worthy
 Ricky Wyatt
 Joe Yancey



Morgan Yarbrough
 Joe Thomas Youngblood

JUNIOR CLASS OFFICERS

- President -
 Ricky Polk
- Vice-President -
 Mickey Alverson
- Secretary -
 Judy Richey
- Treasurer -
 Kathy Rich
- Representative -
 Ricky Wyatt

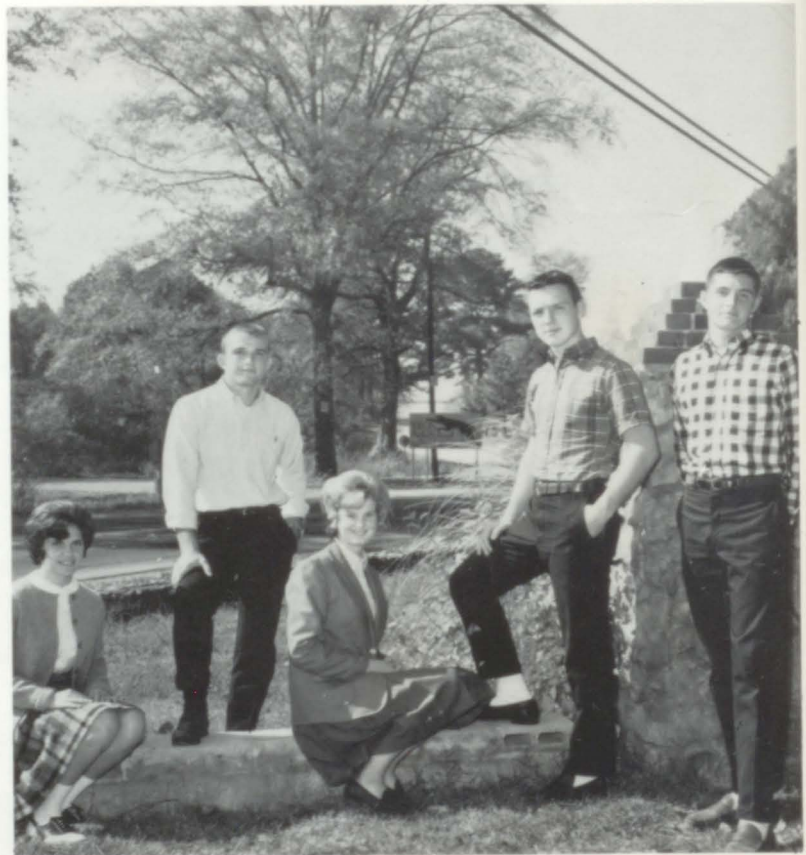



JUNIOR AIDES

Judy Richey
Joan Roe
Ann Fambrough
Kathy Rich





valentine



Ball



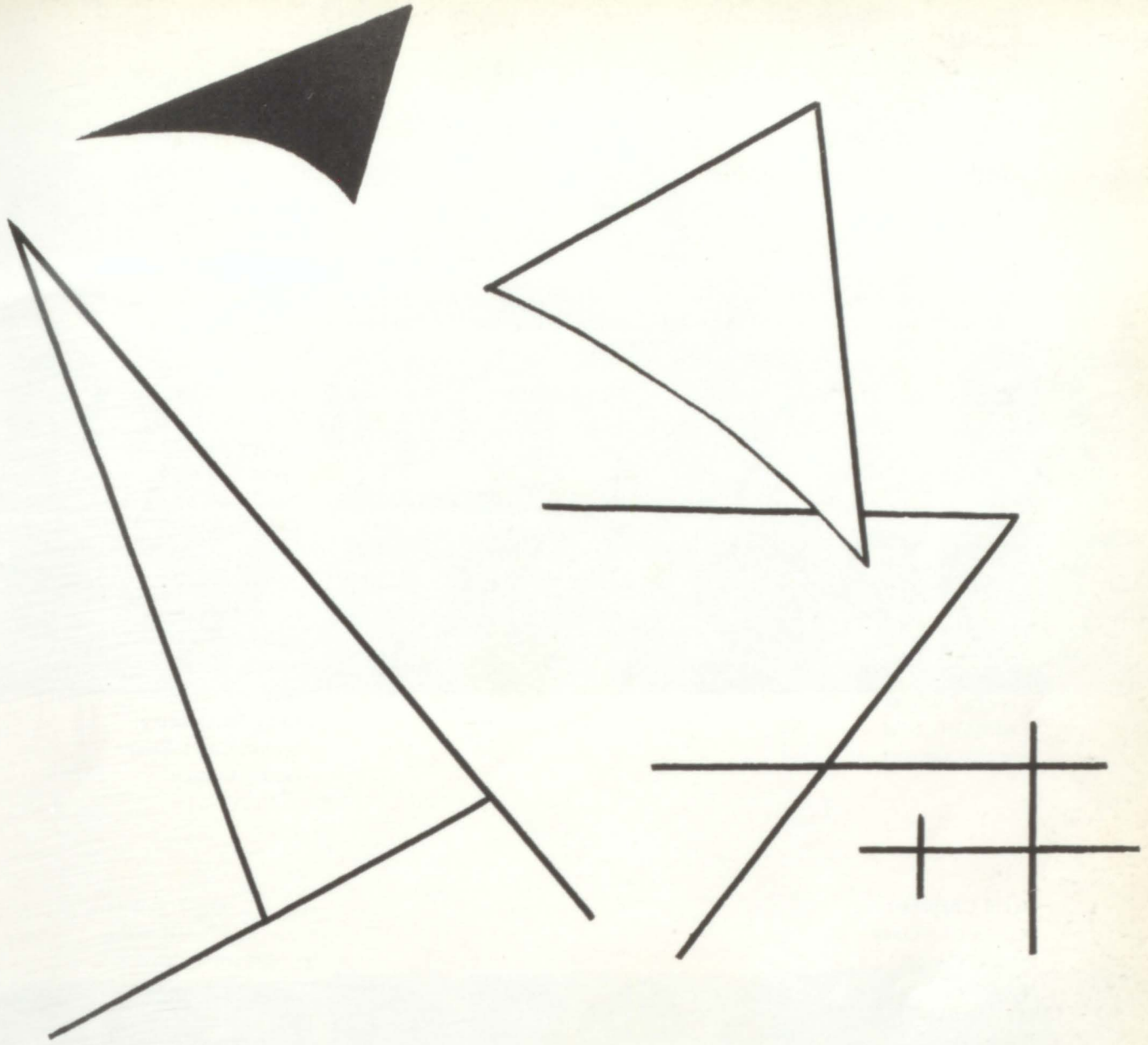

SOPHOMORES



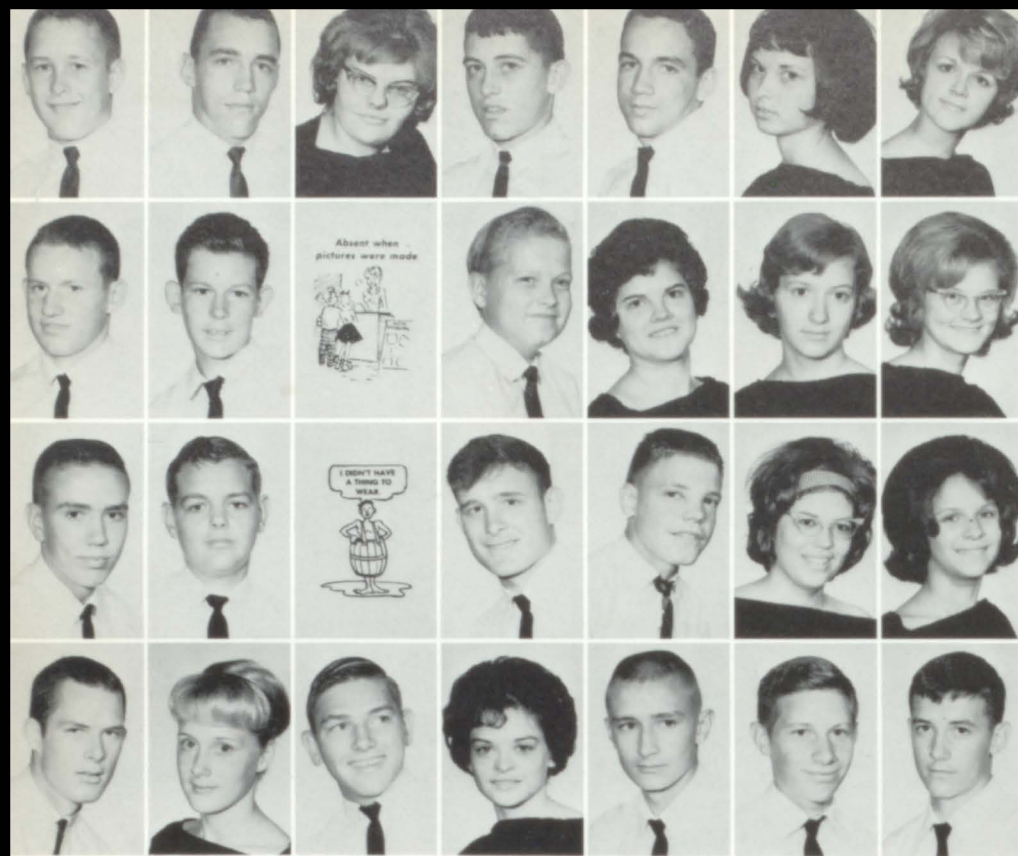

David Abbott
 John Abbott
 Jeanette Adair
 Bobby Adams
 Wayne Adams
 Laura Alldridge
 Patsy Allred
 John Alverson
 Roger Alverson
 Clara Anderson
 Dewey Barber
 Delane Barber
 Patsy Barber
 Suzette Barber
 Maurice Beavers
 Wayne Beavers
 Eddie Berryhill
 Paul Bowman
 Gary Braden
 Nancy Buckner
 Laura Byers
 Jimmie Cagle
 Mimi Cagle
 Ronnie Cain
 Bonnie Carraker
 Larry Castleberry
 Walter Castleberry
 Jackie Causey

David Chapman
 Marvin Cleveland
 Preston Cooper
 Janet Coshatt
 Pat Cosper
 Sandra Cross
 Linda Davis
 Vicki Davis
 Edwin Deason
 Roland Dill
 Huey Dycus
 Judy Ensley
 Diane Epperson
 Mike Fambrough
 Brenda Ferguson
 Linda Finch
 Johnny Fleming
 Barbara Floyd
 Ronnie Foster
 Barbara Franklin
 Lyndell Gambell
 Wanda Garrett
 Sharon Gilbert
 Gail Gilham
 Kenneth Gladney
 Dean Golden
 Lane Golden
 Preston Golden



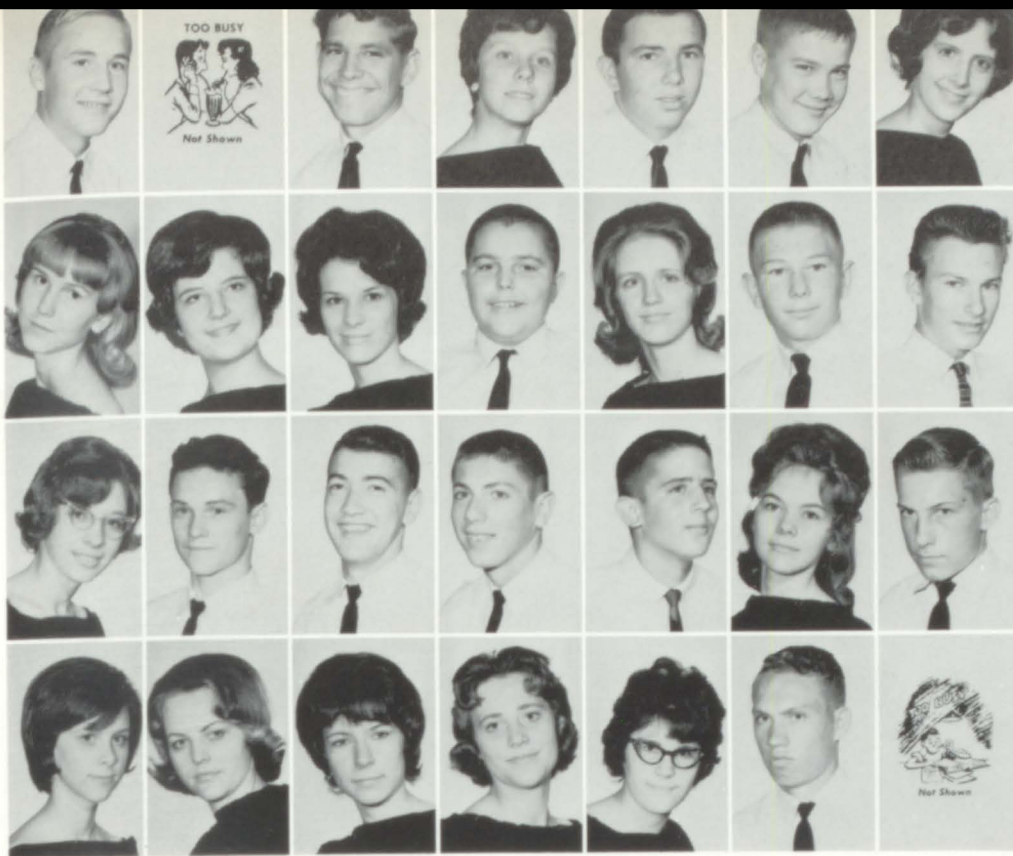

Dennis Goodgame
 John Goss
 James Gowers
 Patricia Graham
 Alan Green
 Jerry Green
 Gwen Hagan
 Mary Hannah
 Beth Hardwick
 Frieda Harmon
 Sterling Harmon
 Sharon Harrell
 Mike Harris
 Clarence Hathcock
 Joyce Hayes
 Frank Hazlewood
 Dean Higginbotham
 Hugh Holladay
 Danny Hollis
 Katie Hollis
 Harold Hoyle
 Gail Hullett
 Dianne Isbell
 Dorothy Isbell
 Kathy Isbell
 Melba Jackson
 William Jackson
 Pamela Johnson

Dianne Jones
 Mike Kilgroe
 Debroah Lambert
 Blake Lee
 Sharon Lewis
 Linda Lipham
 Dan Littlejohn
 Nelson Litty
 Sara Ann Love
 Suzanne Luker
 Clyde McCampbell
 Elizabeth McKelvy
 Ralph McKelvy
 Donald McLaughlin
 Jeanette Macon
 Donald Manning
 Elsie Manning
 Nellie Dean Masters
 Carolyn Mathis
 Danny Merryman
 James Mize
 David Mullins
 Sue O'Barr
 Burford O'Neal
 Judy Owen
 Linda Parker
 Janice Patterson
 Wanda Patterson



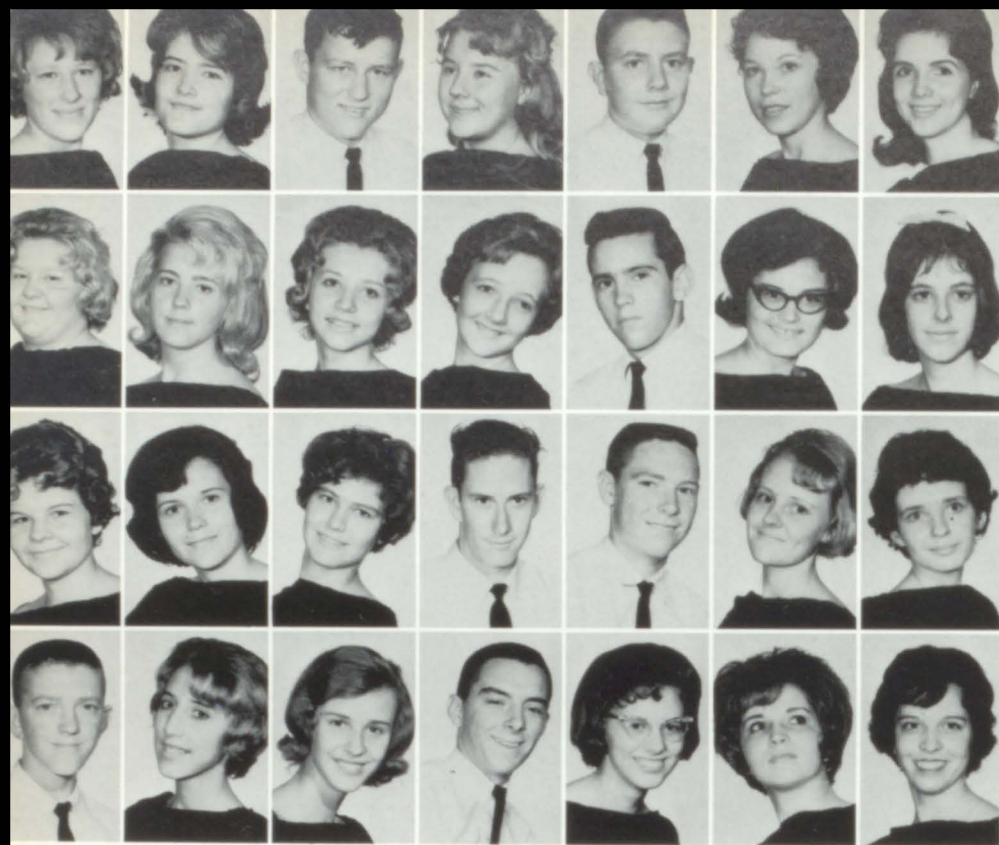

Doris Payne
 Shirley Pearce
 Randy Pearson
 Nelda Perkins
 Alton Phillips
 Valerie Polk
 Carry Pope
 Sandra Raughton
 Suzette Reaves
 Gail Rhodes
 Bobbie Rich
 James Rich
 Paula Rich
 Nell Riser
 Lynell Roberts
 Karen Robertson
 Jaquetta Rogers
 Jerry St. John
 Larry Scott
 Charlotte Shepard
 Carolyn Simon
 Ronnie Simpkins
 Donna Sisson
 Sandy Sloan
 Barry Smith
 Gerry Smith
 Judy Smith
 Susan Smith

Joe Spruiell
 Kay Starnes
 Vernon Steed
 Linda Sue Stevens
 Teresa Stevens
 Rita Stone
 Elaine Sweat

Johnny Tate
 James Taylor
 Patsy Thomas
 Johnny Thompson
 Linda Thompson
 Frank Tollison
 Linda Wade

Donnie Walker
 Perry Watlington
 Larry Weldon
 Carolyn White
 Shirley White
 Ricky Whitten
 Debbie Wideman

Carol Williams
 Cathy Wright

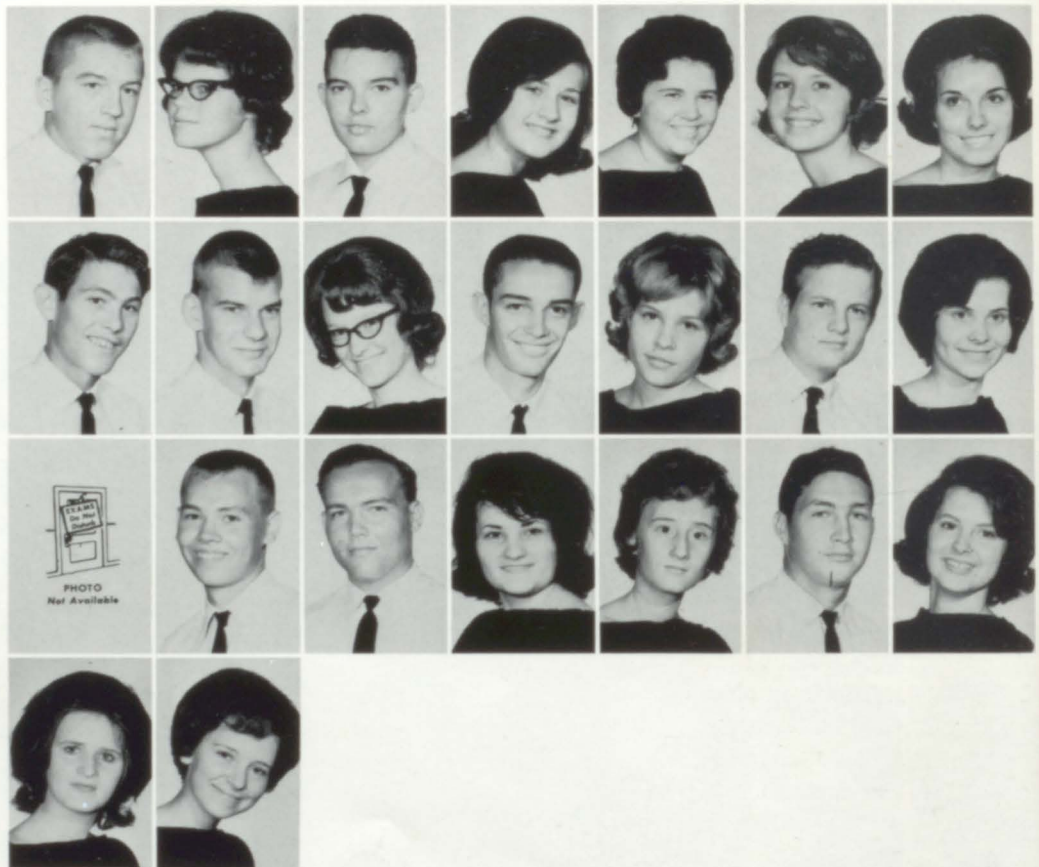



SOPHOMORE CLASS OFFICERS

President, Bobby Adams

Vice-President, John Abbott

Secretary, Gwen Hagan

Treasurer, Dianne Epperson

Representative, Elizabeth McKelvey



Band Prom



The page features an abstract geometric design composed of several black lines and shapes. In the top left, there is a solid black triangle with lines extending from its vertices. A large, thin-lined shape resembling a sail or a curved arrow points from the top left towards the center. To the right, another thin-lined shape points upwards. In the lower left, a series of intersecting lines forms a grid-like pattern. In the lower right, two lines intersect to form a solid black triangle. The text 'H JUNIOR G H' is centered in the lower half of the page.

H
JUNIOR
G
H



C. C. Garrison



Myrtle Perry



Martha Weeks



Bobby Weems



Edith Lloyd



Johnnie Truitt



Jimmy S. Lee

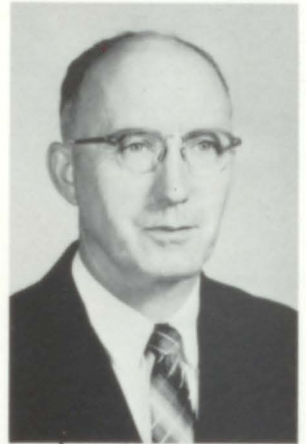

William Gibbs



Amelia Williamson



Kate DeGaris



James Mays



Jennie Mae Reese



Gladys Hardwick



Nellie Ruth Lewis



Mamie Walker



Jane Stuart

No Photo - Margaret Mongold

Sheila Allen, Dorothy Arnold, Carolyn Bain, Betty Barber, Calvin Barber, Brenda Barker, Ann Barkley



Wayne Barkley, Charles Bearden, Rick-ey Bell, Betty Bess, Jerry Bickerstaff, Richard Black, Dennis Bowman



Larry Bowman, Sheila Bowman, Clar-ence Brasher, Duke Brasher, Lewis Brown, Norman Brush, Nancy Bryant



Dale Buckner, Gail Buckner, Roxanne Bukacek, Carolyn Bunt, Marjorie Bur-gess, Kenneth Burns, Linda Bynum



Teresa Carnes, Jimmy Champion, Cyn-thia Coleman, Doris Crump, William Crump, Mary Davis, Martha Dill



James Dillard, Lonnie Dodge, Bobbie Dorough, Randy Drummonds, Steve Drummonds, Richard Dunlap, Laura Emerson



Gordon Engle, Larry Ferguson, Michael Foote, Bow Gambrell, Sharon Gann, Gail Garrett, Jerry Goodwin



Tommy Gortney, Nancy Gowers, Mar-vin Graham, Rodney Green, Randle Gwin, Sharon Hannah, Sue Hannah



Bill Hardwick, James Hayes, Barbara Haynes, Wanda Haynes, Keith Hender-son, Steve Henson, Patricia Holladay



Patricia Hollis, Phil Howard, Michael Hutchins, Joyce Isbell, Terry Isbell, Judy James, Yvonne Johnson





Pam Kendrick, Jimmy Kilgroe, Sara Lee, Leetress Lonergan, Bobby Maddox, Janice Martin, Dennis Maske



Jamye Mays, Laurie Mewbourne, Sharon Mitchell, Frank Morrison, Jack Mullinax, Mary McCampbell, Huey Newsome



Stanley Nixon, Norma Oliver, Nancy Parker, Randall Partridge, Gloria Patterson, Gladys Perry, Frank Polk



Kenneth Polk, Steve Polk, Eddie Posey, Teddy Presgraves, Herman Ramsey, Linda Ramsey, Louie Redcliff



Michael Rich, Larry Ritch, Tommy Ritch, Barbara Robertson, Belinda Robertson, Jackie Robertson, James Robertson



Jeanie Roe, Lloyd Roe, Terry Rooker, Annie Savage, James Sims, Sidney Simmons, Debbie Smith



Mike Smith, Rita Smith, Sharon Smith, Patricia Starnes, Cynthia Sweatt, Larry Thornton, Linda Tillman



Linda Tollison, Julia Tomlin, Vickie Tucker, Elizabeth Turner, Kerry Turner, Robert Tyus, Dianne Voss



Howard Voss, Annette Vaughan, Tommy Watson, Billy Walker, Linda Ann Walker, Linda Faye Walker, Paulette Walker



Ronald Warden, Nickie Weaver, Teresa Webster, Jimmy Williams, Kenneth Wilson, Mary Wilson, Steve Yarbrough

Ann Abbott, Jackie Alverson, James Ball, Howard Barber, Kenneth Barber, Linda Barber, Ruth Beard



Marie Bearden, Debby Beason, Leslie Beavers, Larry Bickerstaff, Danny Billingsley, Paulette Billingsley, Roger Bishop



Joe Brakefield, Charlotte Brock, Lavonne Brown, Tommy Brown, Gary Buckner, Kenneth Bullard, Wanda Burke



William Calhoun, Milton Callahan, Thomas Campbell, Tommie Causey, Susan Cornett, Tommy Cosby, Ray Cox



Jenny Crump, Rebecca Crump, Tommy Daniels, Sheila Davis, Carolyn Denton, Charlotte Denton, Betty Dorough



Mike Drummonds, Eileen Dubose, Rosa Dunaway, Denny Endfinger, Jackie Etruss, Barry Feldser, James Ferguson



Karen Fincher, Linda Fisher, Sammy Foote, Ricky Foster, Marion Gardner, Bobby Garner, Steve Garner



Jerry Garret, Sandra Gilbert, Jimmy Gilham, James Ginn, Gary Glidewell, Christa Goodwin, Christine Graham



Martha Graham, Carolyn Green, Davis Green, Ricky Green, Terry Gurley, Dale Hamm, Gail Hamm



Nancy Hannah, Jane Harmon, Greg Harrel, Marian Harrison, Willa Hathcock, Freddy Hazelwood, Patricia Hines





Mary Hingle, Ginger Holladay, Phyllis Hollis, Janice Horseley, Adrene Howard, Karen Howell, Frances Hullett



Phyllis Hutchins, Jean Hutton, Patsy Ingram, Wayne Ingram, Billy Isbell, Paul Isbell, Richard Isbell



Elaine Jones, David Jordan, Ellen Kendrick, Pat Kilgroe, Wayne Kirby, Nancy Ledlow, Suzanne Ledlow



Ray Lee, Anita Linn, John Linn, Jonathan Lovell, Ronney Lovell, David Lowrey, David Luker



Bobbie Macon, Brenda Macon, Archie Maddox, Jane Mann, Danny Masters, Ronnie Mathis, Sue Milam



John Mills, Michael Mitchell, Patricia Mitchell, Barbara Moss, Wayne Mullinax, Sally McCarley, Samuel Newton



Aubrey Nixon, Billy Parker, Eddie Pearson, Wendie Peoples, Billie Perry, Isabella Perry, Sara Beth Perry



Shirley Phillips, Alma Pope, Robert Posey, Jimmy Powell, Tommy Powell, Trudy Ramsey, Johnny Richey



Peggy Richey, Terry Richey, Patricia Ritch, Teresa Ritch, Barbara Rowe, Johnnie Rowe, Jewel Schell



Jimmy Schell, Sarah Self, Frankie Shaw, Mary Shaw, Kay Shirley, Frank Simpkins, Janice Simpkins

Wayne Simpkins, Dennis Sims, Larry Sims, Deborah Smith, Carla Smith, Greg Smith, Phyllis Smith



Richard Southern, Carolyn Spears, Danny Staples, Thomas Stevens, Barbara St. John, Paula Tate, Deborah Taylor



Roy Tipton, Judy Tollison, Virginia Tollison, Teresa Tucker, Vera Wadle, Debra Wadsworth, Wanda Walker



Brenda Warden, Linda Warden, Eddie Watson, Andra Watts, Terry Webster, Scott Weeks, Mary Weems



Leah Whatley, Miriam Wiggins, Susan Wilkerson, Floyd Williams, Lloyd Williams, Sherry Williams, Stella Williams



Bobby Willis, Roger Willis, Danny Wright, Nina Wright, Cathy Wyatt, Marjorie Yates, Donna Youngblood



Sarah Zachero



Dennis Abbott, Rex Alexander, Debbie Alverson, Patricia Alverson, Carolyn Arnett, Thomas Bain, Cheryl Barber





Gregory Barber, Denise Barnes, Gaynell Barrientes, Dale Beavers, James Berryhill, Judy Bice, Ross Black



Kenneth Bowman, Robert Bowman, Trent Bowman, Steve Brasher, Charles Brasher, Rebecca Brown, Steve Brown



Susan Brown, Jonathan Brush, Angelyn Bullard, Shirley Burgess, Danny Bynum, James Cain, Mary Cason



Mildred Castleberry, Redena Castleberry, Eloise Chandler, Betty Cospser, Jack Crump, Marchetta Davis, Donna Deason



James Dill, Jerry Dockery, Jack Dollar, Sandra Eades, Marilyn Edgeworth, Joe Elliott, Connie Epperson



Robert Fambrough, James Ferguson, Richard Feldser, Shelia Finch, Douglas Fincher, Mack Ford, Jeanette Gallups



Eddie Garrett, Danny Gentry, Teresa Gilbert, Harvey Gortney, Arlivia Gravette, Carol Green, Brenda Gwin



Heather Hall, Harold Hardwick, Lane Harmon, Willie Ray Haynes, Randy Henderson, Jerry Henson; Teresa Higginbotham



Joyce Hines, Gail Hodge, Connie Hodges, Nina Howard, Dianne Hurst, Shirley Hurst, Lura Hyde



Donald Isbell, Dianne Johnson, Kim Kendrick, Kathy Kennedy, Gaynell Lackey, Ricky Ledlow, Timothy Lee

Melinda Lee, Phyllis Lee, Mary Luker,
Rita Macon, Sammy Meddox, Ricky
McCullough, Bonnie Merryman



Marlene Mills, Sandra Moore, Willene
Morrison, James Neighbors, Linda New-
some, Bruce Nixon, Jerry O'barr



Billy Parker, Paul Partridge, Rachel Pat-
mon, Ricky Patterson, Joan Perry, Don-
ald Phillips, Martha Phillips



Roy Phillips, Gail Preston, Linda Pres-
ton, Lynne Purdy, Marie Ramsey, Rod-
ney Rich, Donna Richardson



Sandra Ritch, Jackie Robertson, Sherry
Robins, Charles Self, Mary Singleton,
Peggy Shew, Jerry Smith



Mike Smith, Theresa Smith, Glenda
Southern, Gary Staples, Lyndia Steed,
Johnny Stevens, Dorothy Stillwell



Valda St. John, Lanny Sumner, Glenn
Thompson, Judy Thompson, Jerry Thorn-
ton, Sandra Tillman, Kenneth Tipton



Donna Tollison, Bert Tomlin, Bobby
Tucker, Kay Tucker, Ernie Turner,
Michael Turner, Jacquelyn Tyus



Lavelle Tyus, Kenneth Upton, Deborah
Vaughn, Jewell Vollrath, Brenda Voss,
Billy Wade, Jackie Walls



Jimmy Walker, Jan Watson, Rose Wat-
lington, Violet Watlington, Jackie Watts,
Janet Weldon, Phyllis West





Kay Whisenhunt, Dale Whitten, Eddie Wilkerson, Brenda Willis, Billy Wilson, Tommy Wilson



Junior Hi Aids

PATRICIA HOLLADAY

JAMYE MAYS

Junior High Cheerleaders

HEAD CHEERLEADER,
Roxanne Bukacek

Cynthia Coleman
Marion Harrison
Linda Walker
Ginger Holladay





Junior High 4-H Officers





"A" TEAM

Junior High Basketball

"B" TEAM





FAVORITES





Good Citizenship Girl

LAURA HENNINGER

*Boys' State
Representatives
1964*



JERRY GALLUPS

*To a very fine
young man who
when he get to where
he ~~don't~~ feel sorry for
himself he will have to
rise and determine
to be a successful
lawyer. God bless
you in every
thing you do*

ALEX SEALES

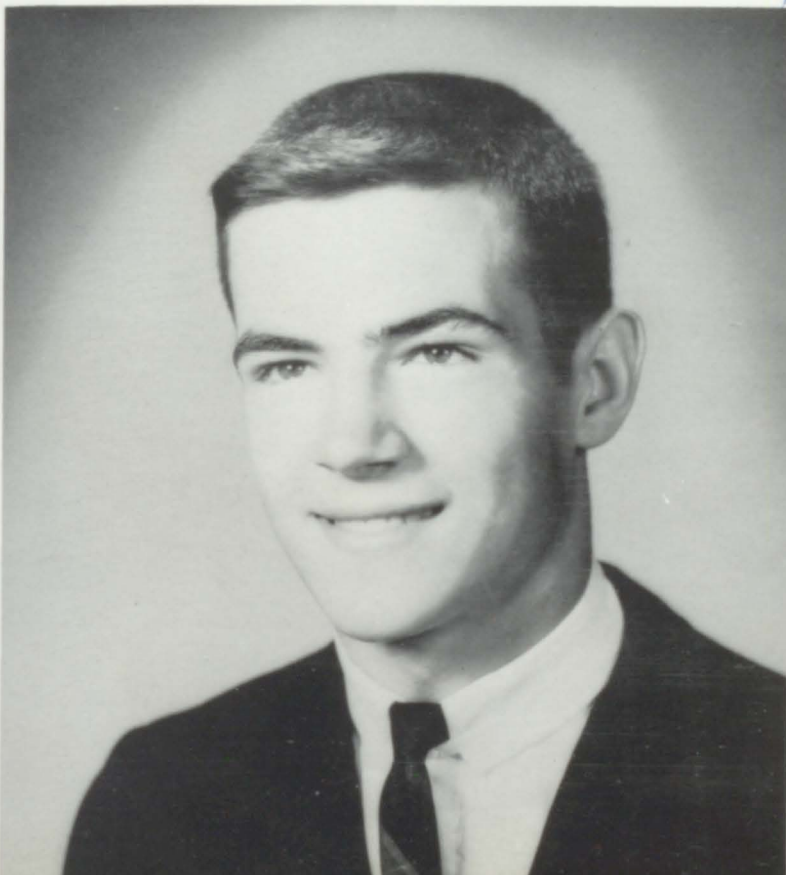

In 1964 for the first time in several years, Pell City High School participated in Boys' State. This school has plans to continue this event annually.

*Alex
Seales*

Congratulations to Jerry and Alex upon their selection as representatives and for representing our school so ably.

Miss Pell Hi

JANE TAYLOR





Favorite

MARTHA DEASON



Favorite

DOT PEARCE



Miss Homecoming
MAXINE CORDLE

*"Love ya"
Maxine*







Favorite
NENA FOX

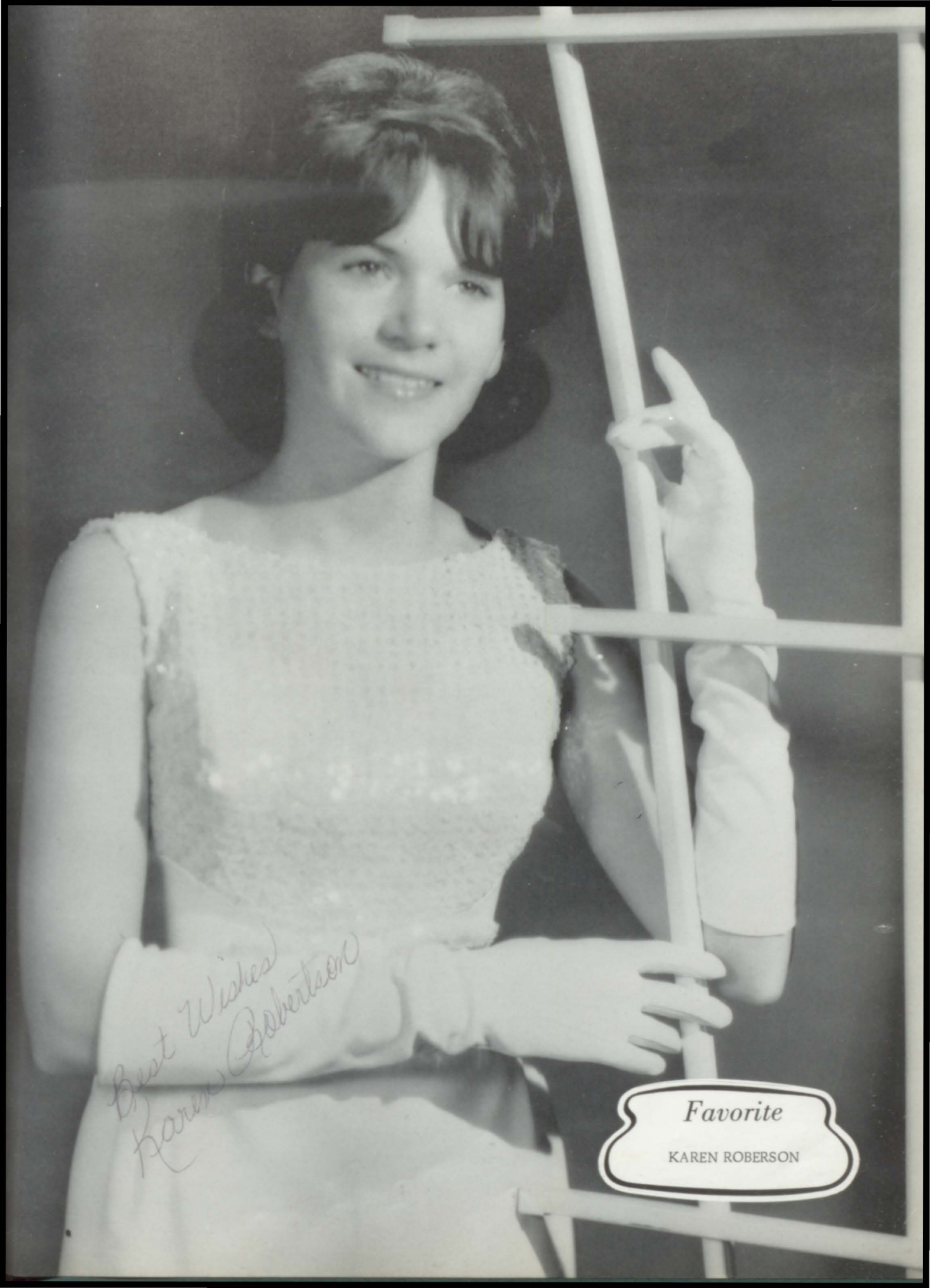

*Best Wishes
Karen Roberson*

Favorite
KAREN ROBERSON



CHANNEL

6

ABC-TV

WBRC TELEVISION



ATOP RED MOUNTAIN

P. O. BOX 6007
BIRMINGHAM, ALABAMA
FAIRFAX 2-4701

First of all thank-you for letting us participate in your contest, although it was very difficult to pick one; they all are bright and lovely girls. Our choice for "Miss Photogenic" was determined by this young lady's simple but flattering hairdo and lovely smile.

Thank-you again for asking us.....

Sincerely,

Tom York and Fannie Flagg



To a real great
friend, Remember the
mights of the fire?
Lots of luck to you
in the future, you
I see the best out
Love

Miss Photogenic

LINDA FLEMING



Deborah Harmon

FIRST ALTERNATE
MISS PHOTOGENIC

Cathy Smith

SECOND ALTERNATE
MISS PHOTOGENIC

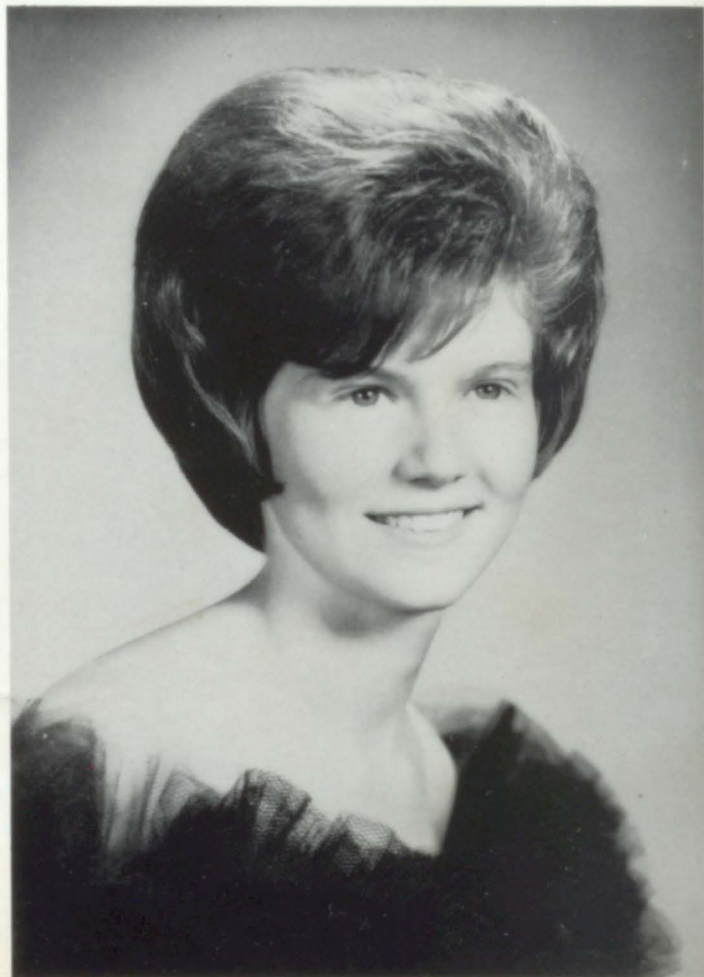



THE
Encyclopedia
AMERICANA

PUMPS to
RUSSELLVILLE

23

THE
Encyclopedia
AMERICANA

SILK to
SULPHOVINIC
ACID

25

THE
Encyclopedia
AMERICANA

SULPHUR to
TRAMWAYS,
AERIAL

26

THE
Encyclopedia
AMERICANA

TRANCE to
VENETIAN

27

Most Intellectual
PATSY GOOCH
JERRY GALLUPS



Most Likely To Succeed

GAIL HANNAH
BOB PEMBERTON



Most Dependable

CYNTHIA CRISPELL
STEVE WHITTLE

Most Talented

LINDA DODGE
WAYNE POLK





Best Dancers

KAY BARBER
RANDY BANKS

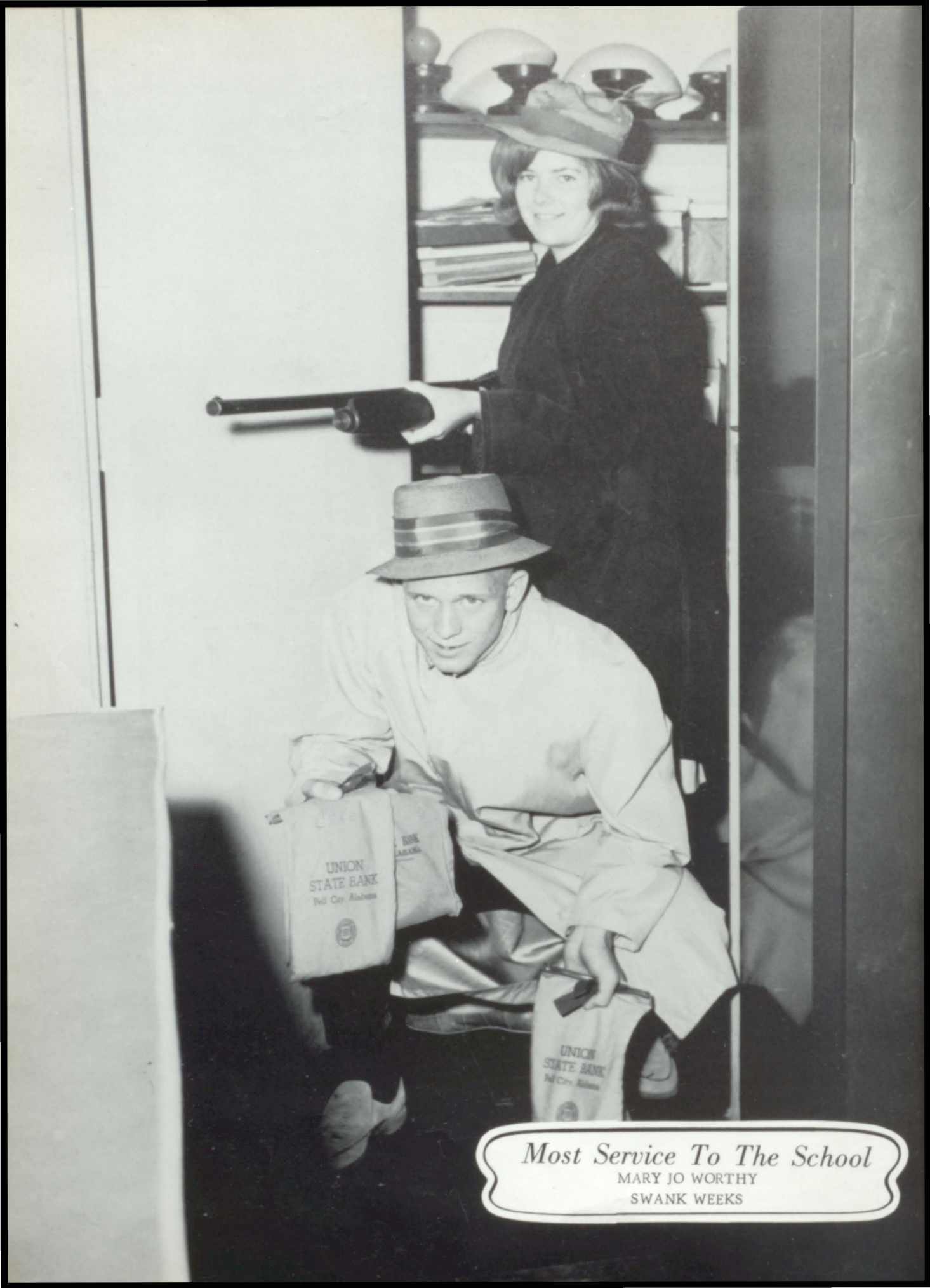

Most Service To The School

MARY JO WORTHY

SWANK WEEKS

Best School Spirit

CONNIE CRUMP
HERMAN ISBELL



Best All Around,

JANE TAYLOR

BILL GRAY





Linda Fleming

Most Versatile,
LINDA FLEMING
STEVE WILDER

Most Congenial

SANDY RAY

TOMMY SMITH



Friendliest

JERRY RICH
RONNIE CALLAHAN





Most Popular,
MARTHA DEASON
BOB TURNER

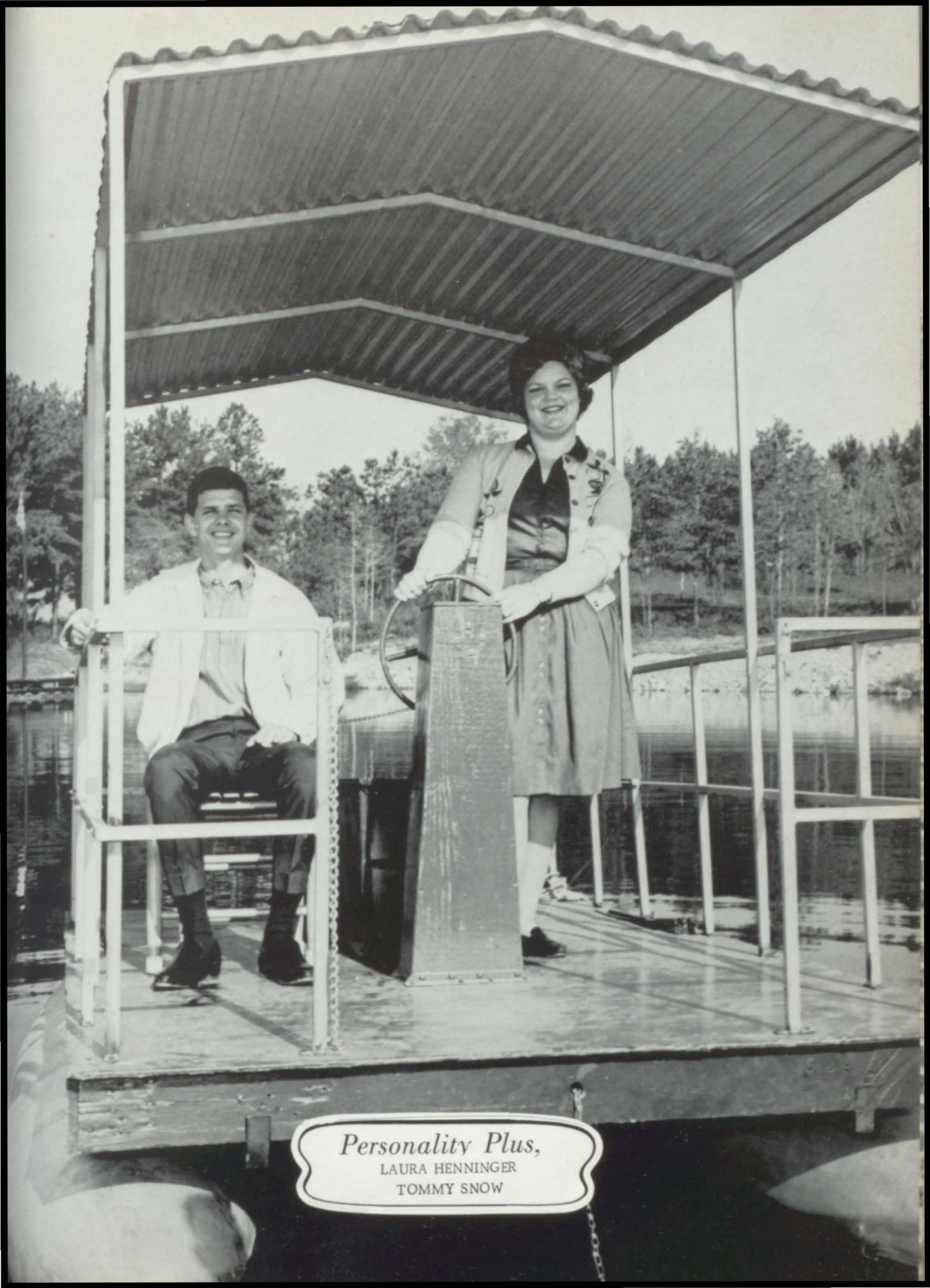

Personality Plus,
LAURA HENNINGER
TOMMY SNOW



Biggest Flirts

DEBORAH HARMON
GEORGE FRANKLIN

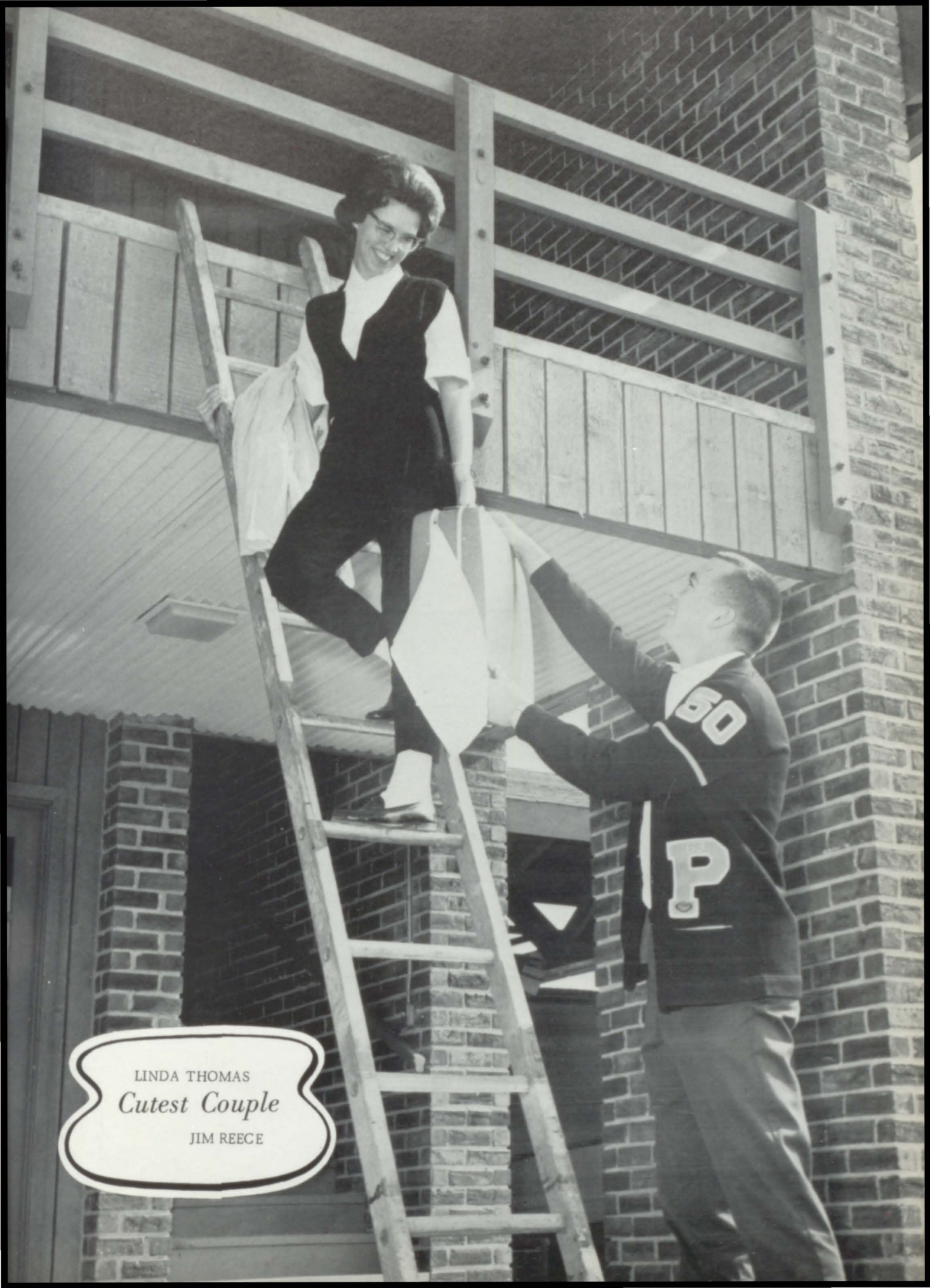

LINDA THOMAS
Cutest Couple
JIM REECE

Wittiest

NORMA HANNAH
FAY HAYNES



Best Sports,

BETTY PRESTON
LEIGH GRAY





Most Dignified,
MARTHA PHILLIPS
GARY BROWN

Most Bashful

SUE JOHNSON
JERRY BICE





Best Dressed

JAN BOWLIN
STEVE McNEAL



Most Courteous

MAXINE CORDLE
LARRY BUCKNER

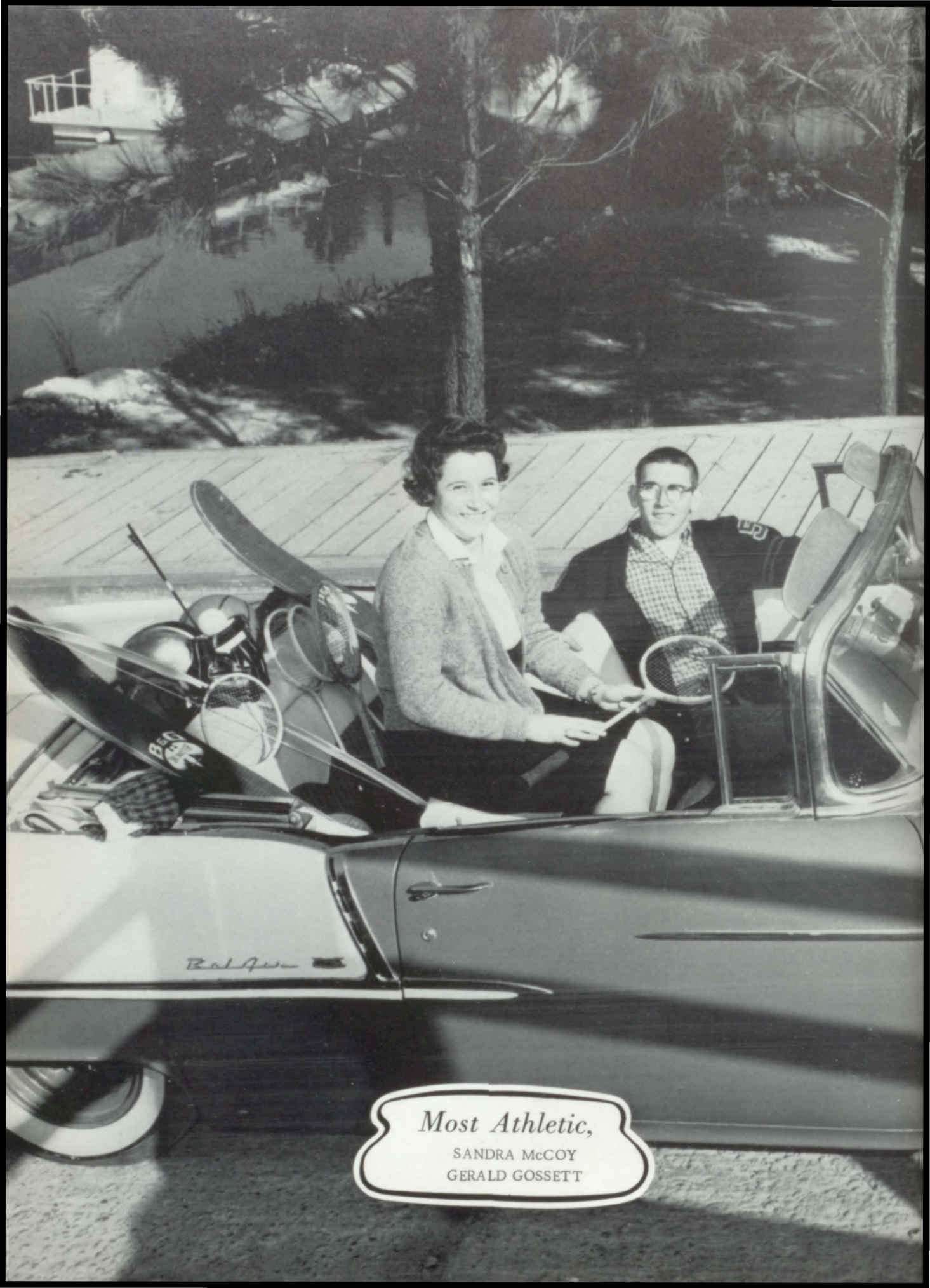

Most Athletic,

SANDRA McCOY
GERALD GOSSETT

Best Figure,

DOT PEARCE

Best Physique,

FRANK DAVIS







Most Beautiful

SHARON M. GANT

Most Handsome

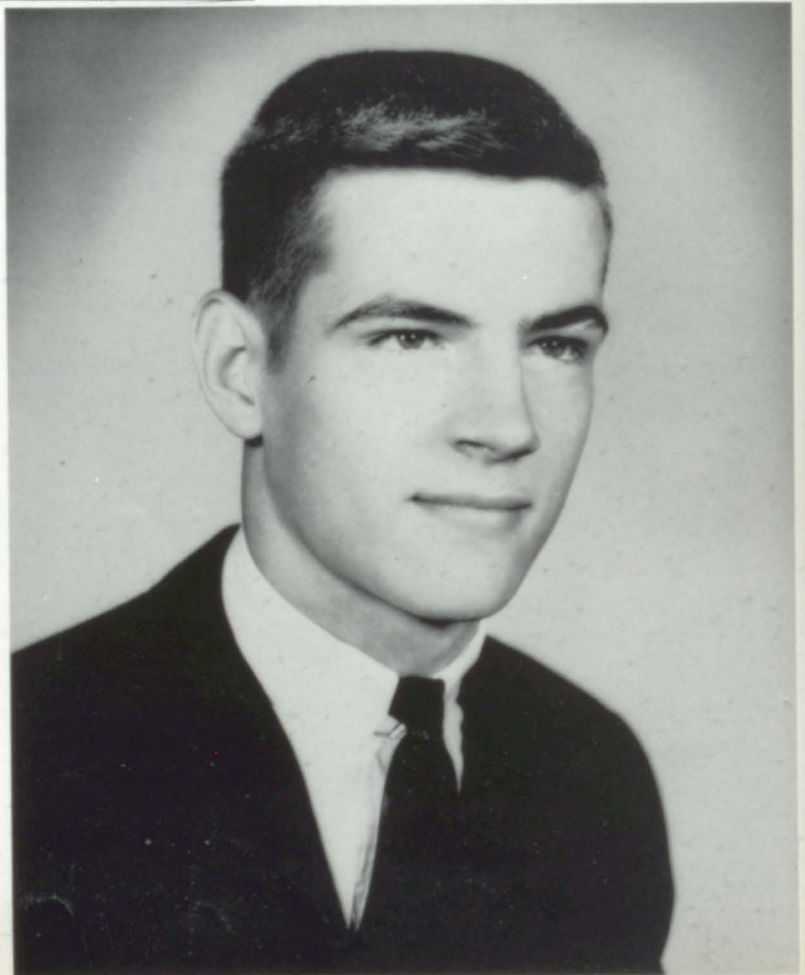
ALEX SEALES





FAITH WIGGINS

Miss FHA 1965



Junior Favorites

PORTER LITTY
JUDY RICHEY
RICKY WYATT

Sophomore Favorites

PATSY ALLRED
JOHNNY ALVERSON

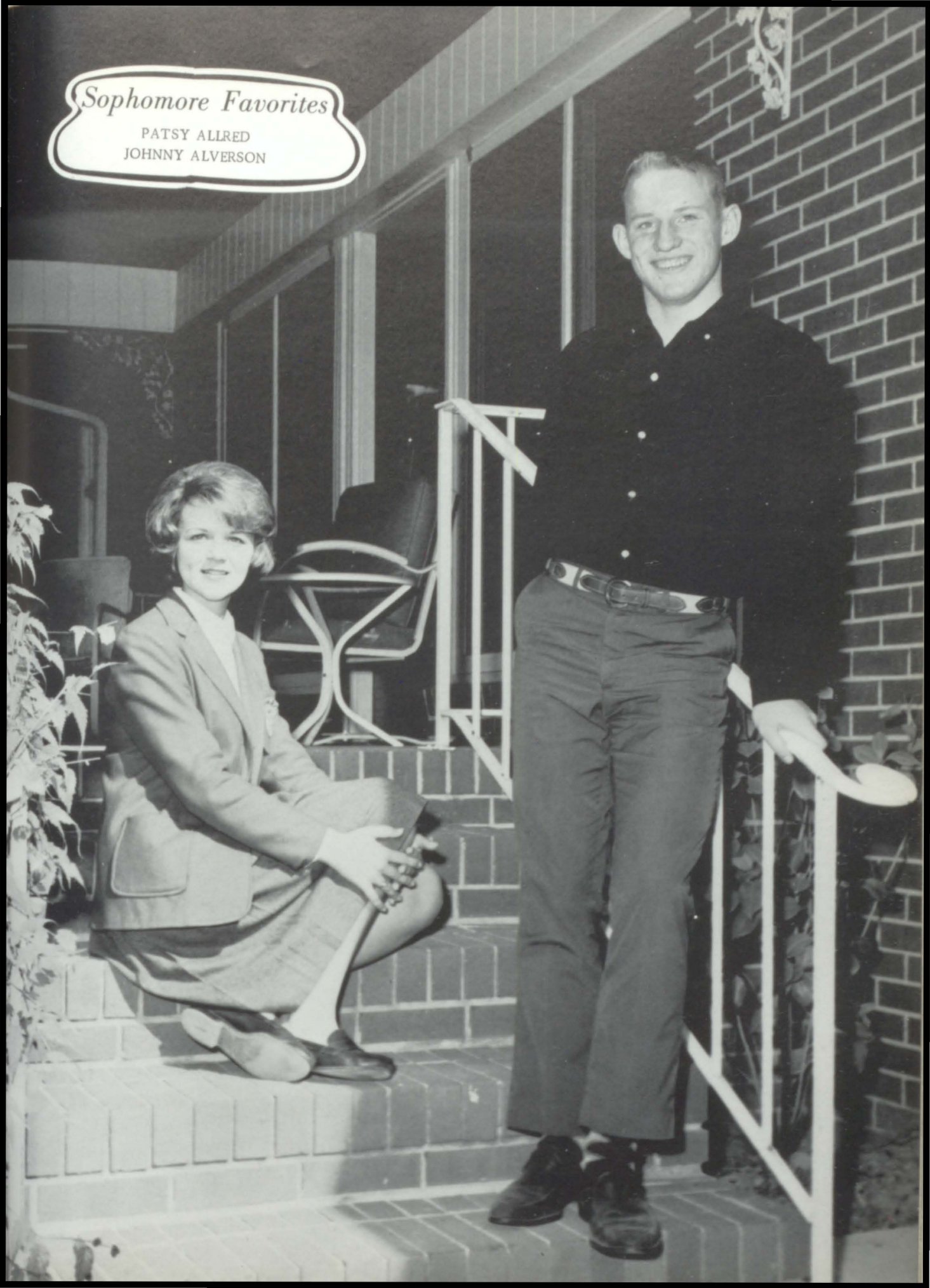

Freshman Favorites

ROXANNE BUKACEK
KEITH HENDERSON



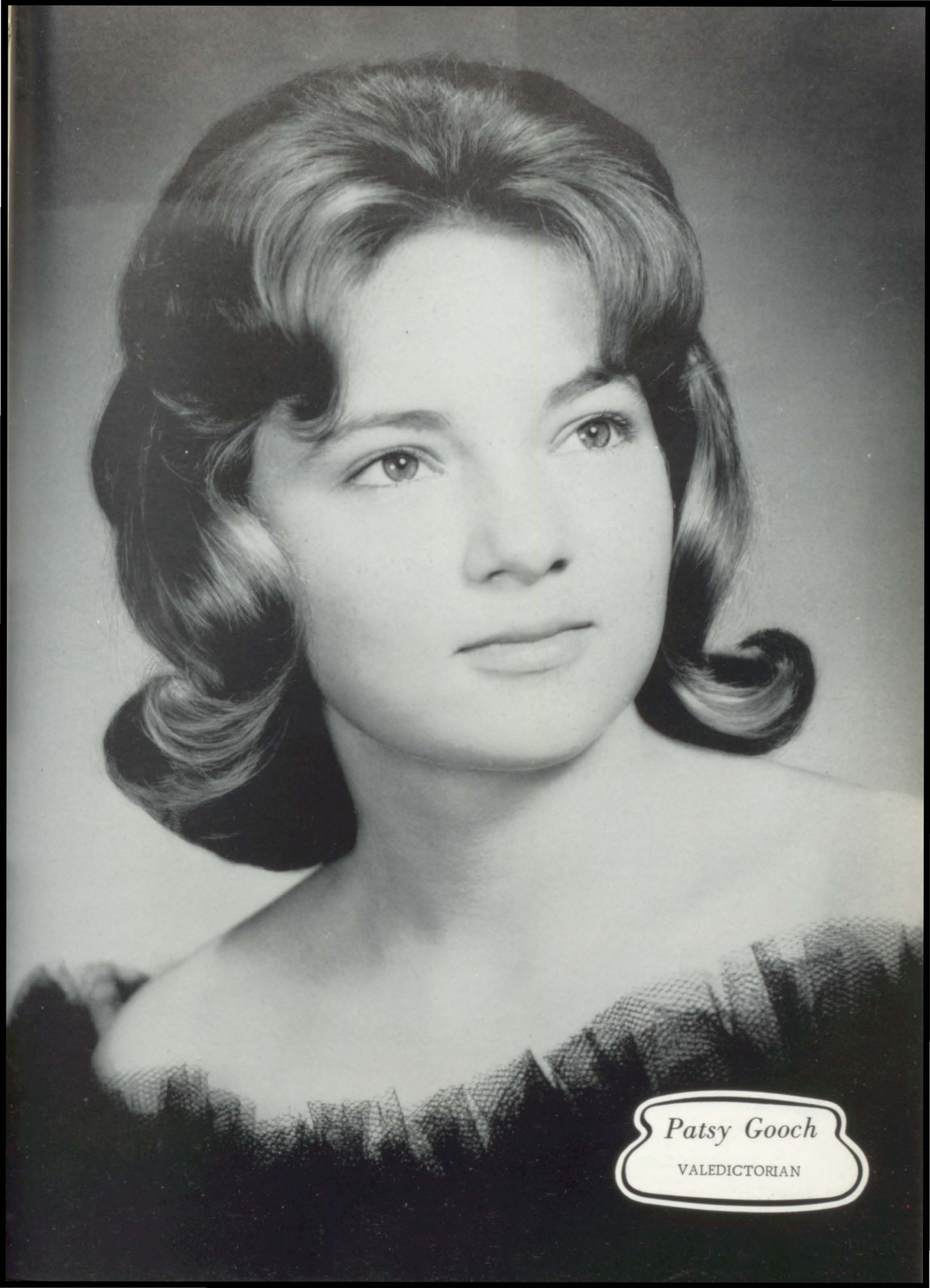

Patsy Gooch

VALEDICTORIAN

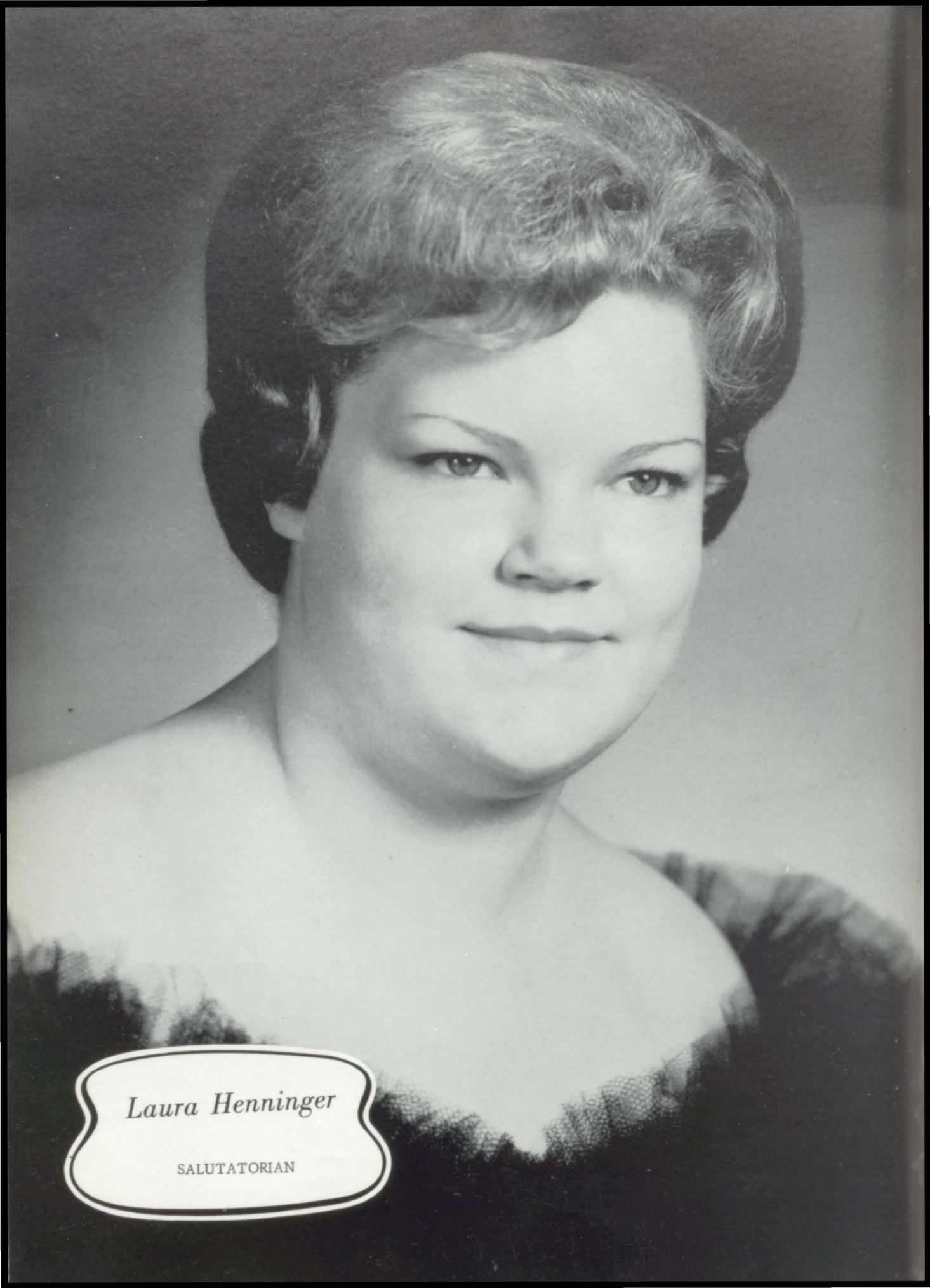

Laura Henninger

SALUTATORIAN



ORGANIZATIONS

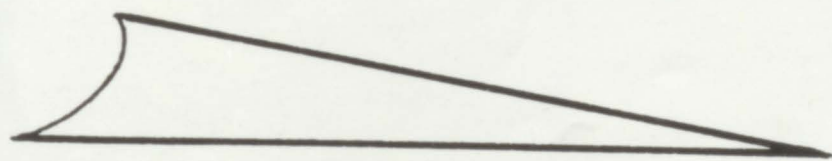



Student Council

OFFICERS

President, Leigh Gray
Vice-President, Ronald Cook

Sponsor, Mr. John Slovensky

Secretary, Glenda Jones
Treasurer, Jerry Gallups





Beta Club



President - Bob Turner
Vice-President - Billy Hargett
Secretary - Kay Barber
Treasurer - Brenda Jones
Reporter - Dot Pearce
Sponsor - Miss Nioma Lee





Future Teachers of America

President, Jane Crump
 Vice-President, Barbara Smith
 Secretary, Linda Gant
 Treasurer, Connie Crump
 Historian, Deborah Harmon

OFFICERS

Reporter, Sharon Milam
 Refreshment Chairman, Laura Henninger
 Parliamentarian, Pat Jordan
 Song Leader, Sam Walker
 Sponsor, Miss Beatrice Alexander





OFFICERS



ART CLUB





President, Faith Wiggins
 Vice-President, Brenda Rich
 Secretary, Nena Fox
 Treasurer, Janice Tomlin

Parliamentarian, Sharon Tucker
 Song Leader, Lynelle Roberts
 Recreation Leader, Teresa Stevens
 Sponsor, Mrs. Grace Locke







FUTURE FARMERS OF AMERICA
 THE NATIONAL ORGANIZATION FOR BOYS STUDYING VOCATIONAL AGRICULTURE

President, Larry Buckner
 Vice-President, Neal Ward
 Secretary, Jerry Bice

Treasurer, Tommy Smith
 Reporter, Johnny Garrett
 Sentinel, Steve Wilder

Sponsor, Mr. Jack Locke





Glee Club

Bus Drivers' Club

President,
Jimmy Joe Callahan

Treasurer,
Ronnie Callahan





Spanish Club

Presidente, Roy Holladay
 Vice-Presidente, Gene Smith
 Secretario, Kay Smith

OFFICERS

Tesorero, Suzette Barber
 Reportero, Richard Callahan
 Patrocinador, Mr. C. C. Lee, Jr.





Spotlight Staff

Editor, Martha Phillips
Co-Editor, Billy Hargett

Better and more interesting copies of the SPOTLIGHT have aided greatly during the year in building school spirit and morale.





Study Club

Le President, Randy Banks

Le Vice-President, Bill Gray





Library Club

President, Roland Thomas
Vice-President, Michael Callahan
Sponsor and Librarian, Miss Nioma Lee

OFFICERS

Secretary, Delane Lee
Treasurer, Brenda Ferguson





Hughel Goodgame
Lonnie Southern
Wayne Polk

Aztecs

Bill Gray
Robert Sims
Bob Turner

President, Micky Stewart
Vice-President, Kay Starnes



Club

Secretary, Anne Mathis
Reporter, Bobbie Dees





President, Hughel Goodgame
 Vice-President, Patsy Gooch
 Sponsor, Mrs. Corinne Jackson

Math Club

Secretary, Martha Mays
 Reporter, Gary Brown

President, George Franklin
 Vice-President, Bill Gray

Letter Club

Secretary, Connie Crump
 Reporter, Frank Davis



500



ACTIVITIES



1964-65

MAJORETTES



MASCOT
Sherre Smith

HEAD MAJORETTE
Brenda Miller



DRUM MAJORETTE
Kay Smith





Kay Barber



Jan Bowlin



Libba Gillham



Martha Mays



Prissy Patterson



Liz McKelvey

FLAG BEARERS
Kay Barber
Jan Bowlin
Libba Gillham

MAJORETTES
Martha Mays
Prissy Patterson
Liz McKelvey
Debbie Wideman



Debbie Wideman



BILLY F. PITTS
Director



Pell
Ma
Bo





STEVE WHITTLE
Manager - Announcer

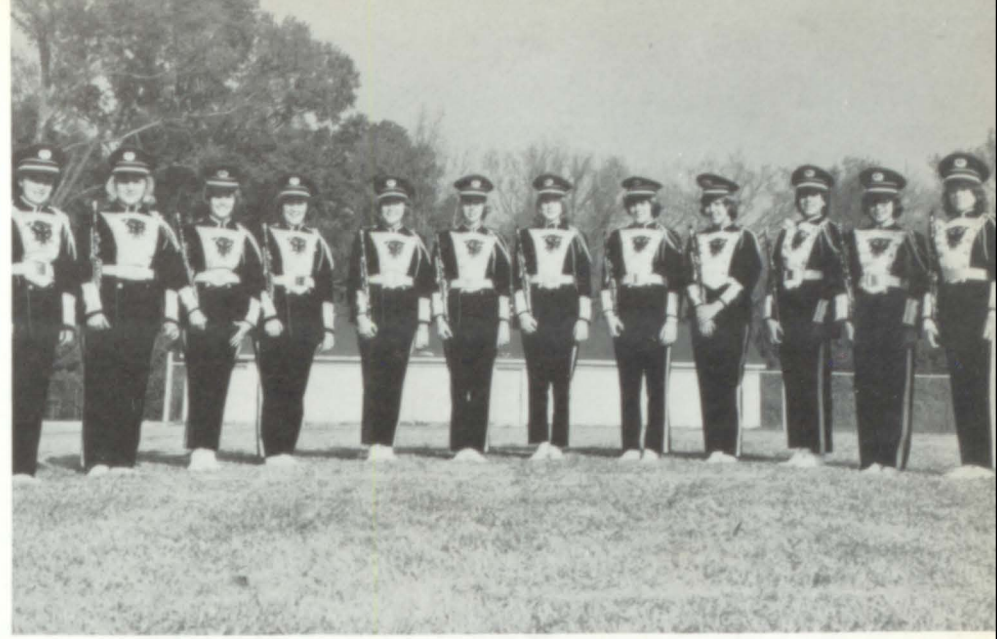

High
School
Band





1964-65

CHEERLEADERS



Martha Sue Deason
HEAD CHEERLEADER

Connie Crump

Linda Fleming





Deborah Harmon



Sharon Milam



Sandra Ray



Sherry Blake



Rhonda Moore



Carla Williams

Football Banquet

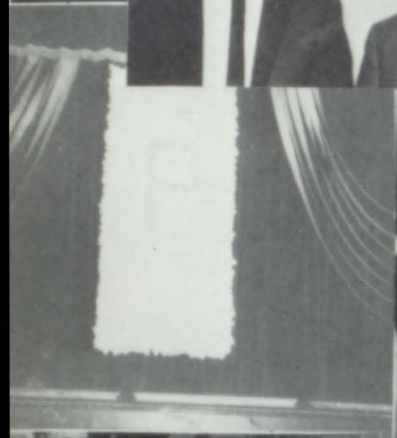

The page features several abstract geometric elements. In the upper right, a large, dark, curved shape resembling a wing or a sail is positioned. To its left, a cluster of intersecting lines forms a cross-like structure. In the lower left, a dark, curved shape is partially visible. The word "SPORTS" is centered in the lower half of the page.

SPORTS



"A" Team Basketball

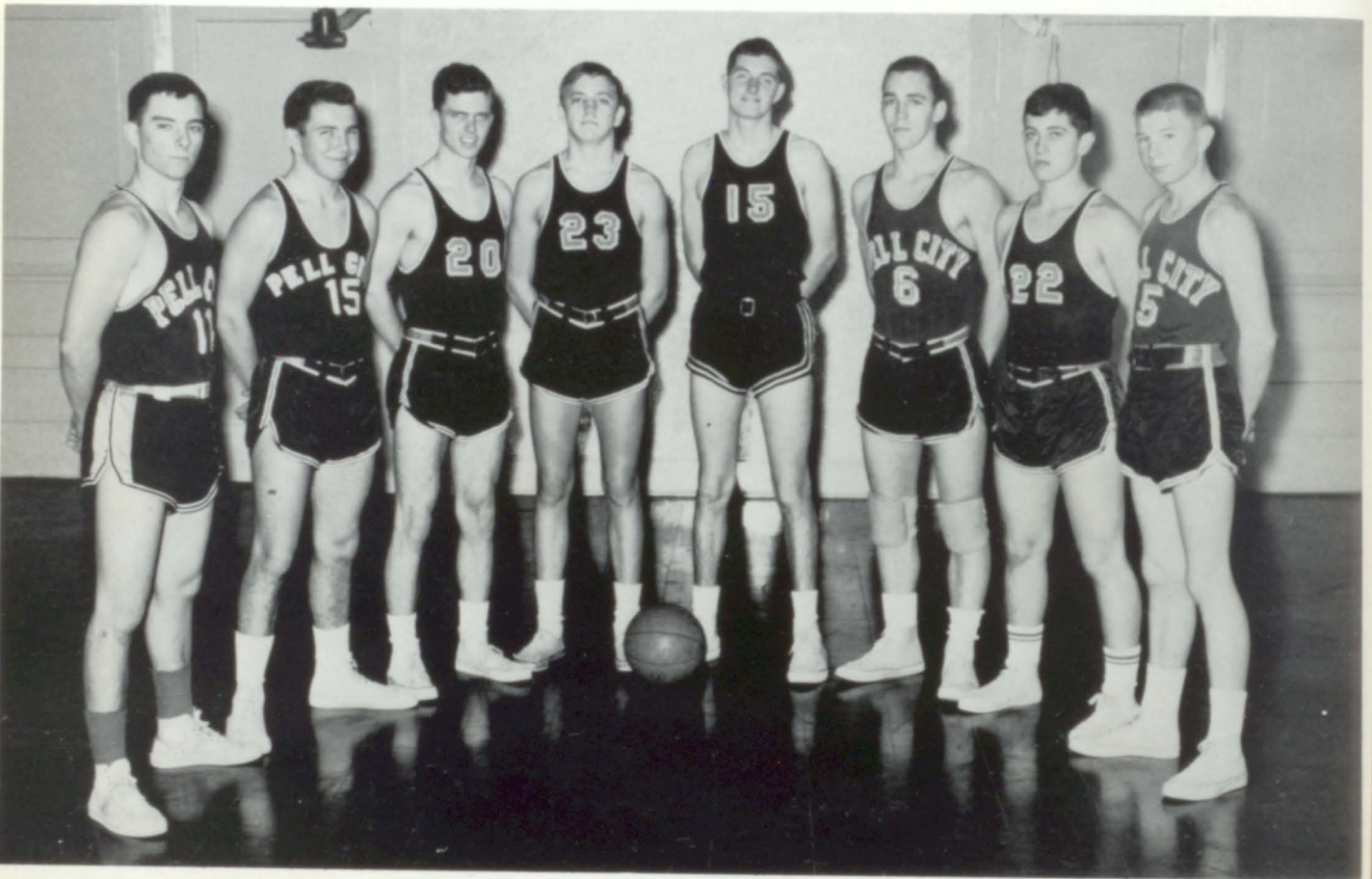

"B" Team Basketball

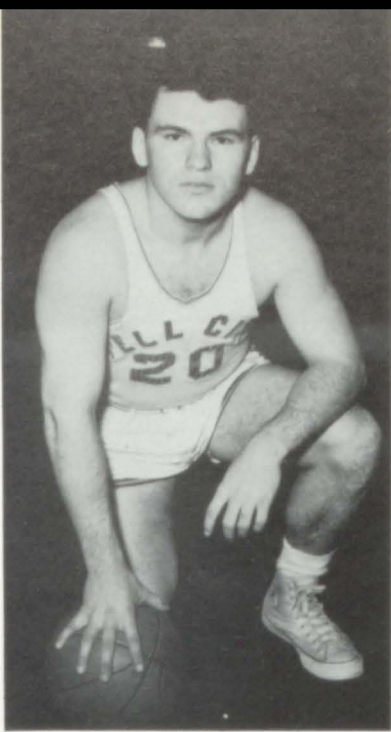

Leigh Gray

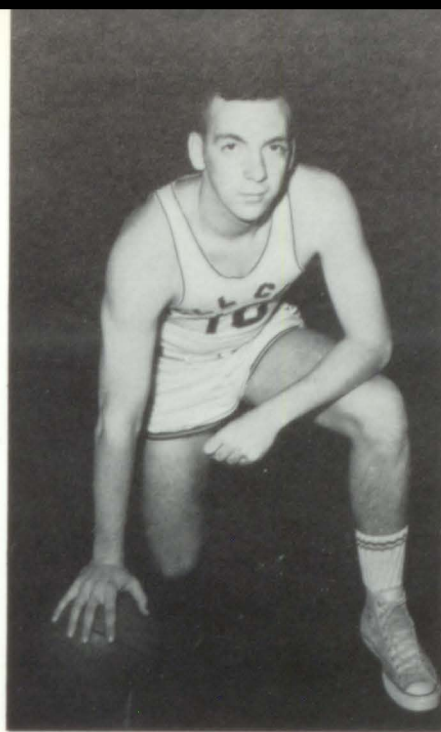

Jim Reece



Charles McKee

Reed Alexander

Ronnie Kimberly

Sammy Walker

Ricky Wyatt

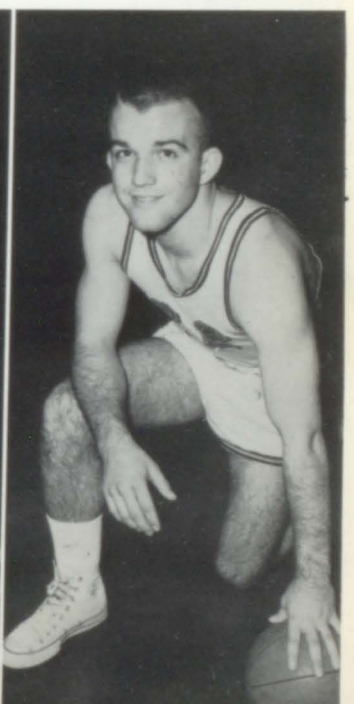
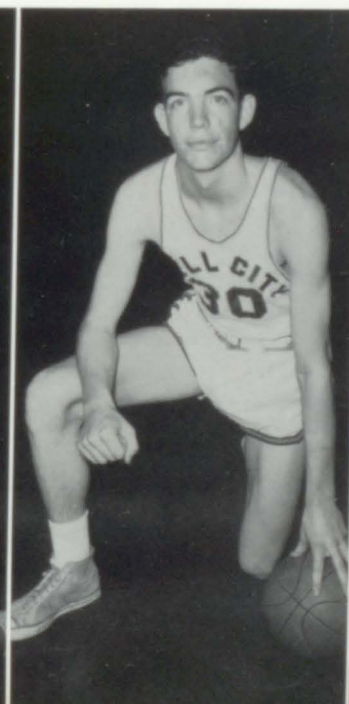
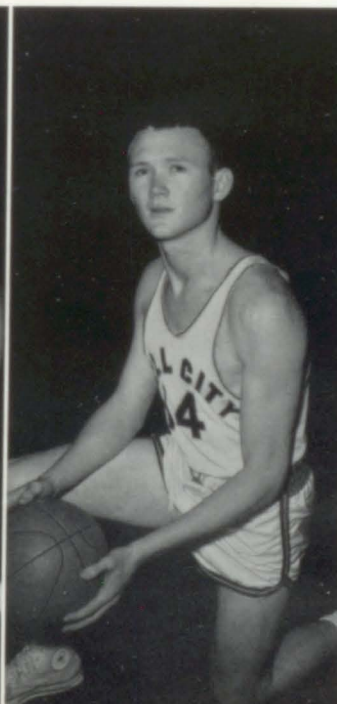

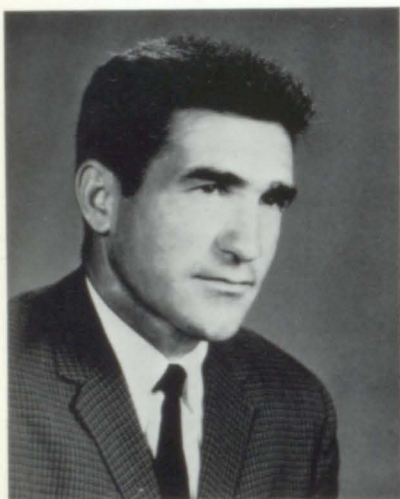
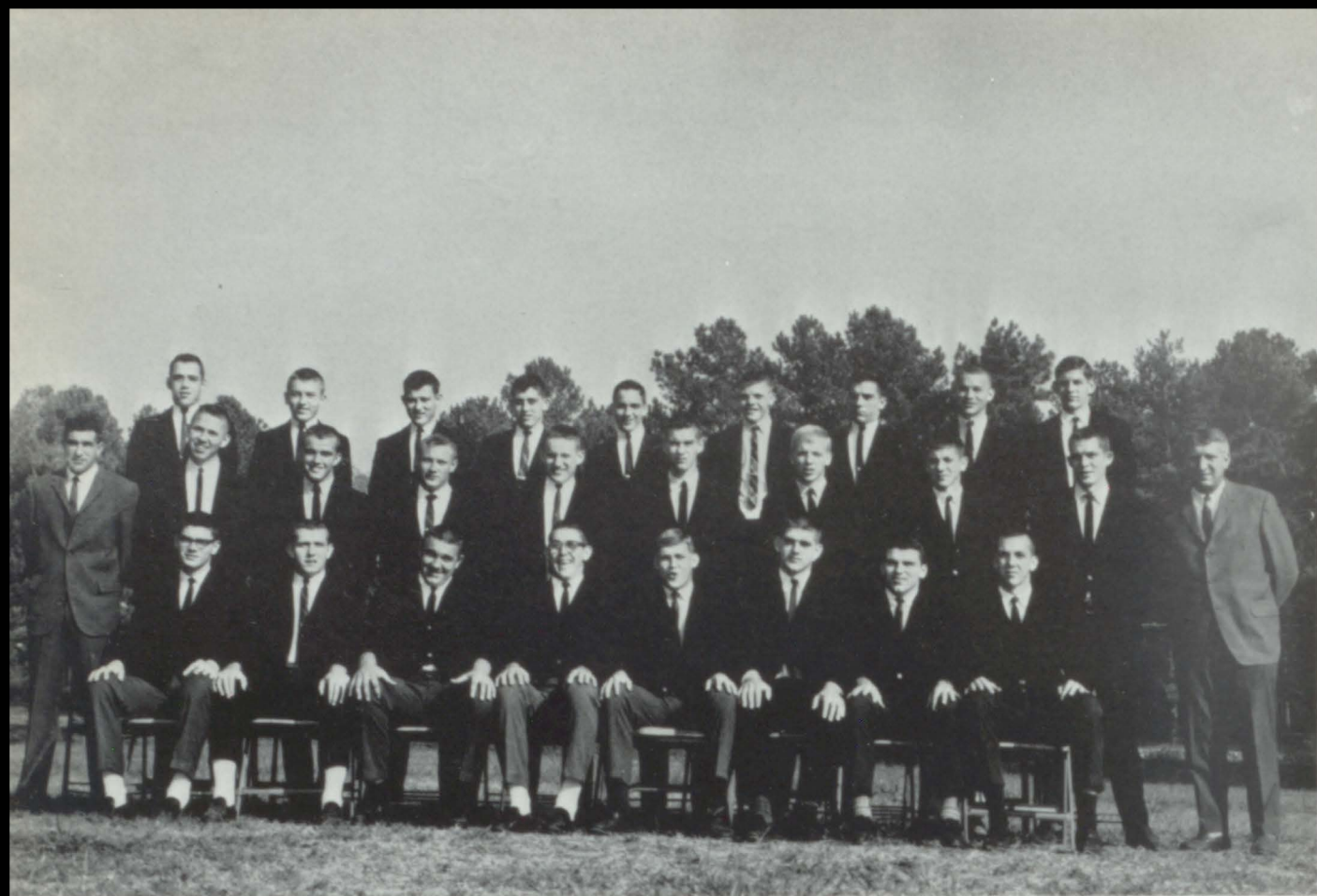

Alton Shell,
COACH



Horace Pope,
ASSISTANT

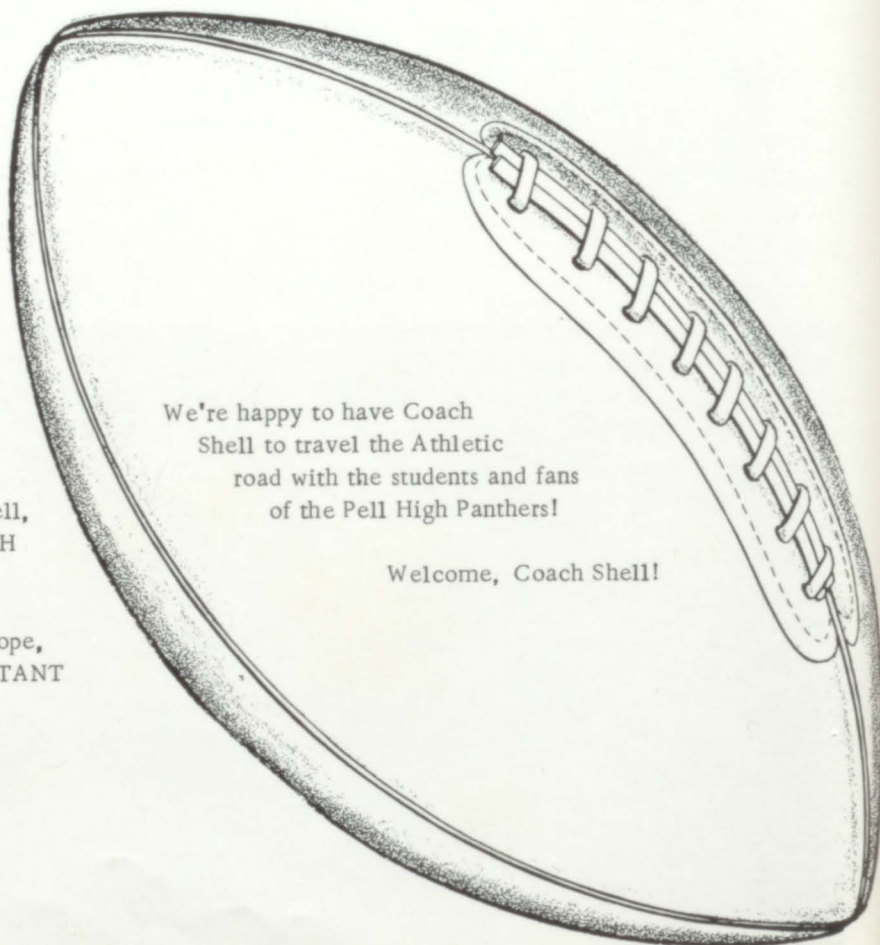

We're happy to have Coach
Shell to travel the Athletic
road with the students and fans
of the Pell High Panthers!

Welcome, Coach Shell!



1964 Panthers

The 1964 Panthers began and ended the season with exciting victories. In between were some defeats, but the spirit of the squad, the coaches, and the student body remained high. The school is extremely proud of the effort, sportsmanship, and determination with which these boys represented Pell High.

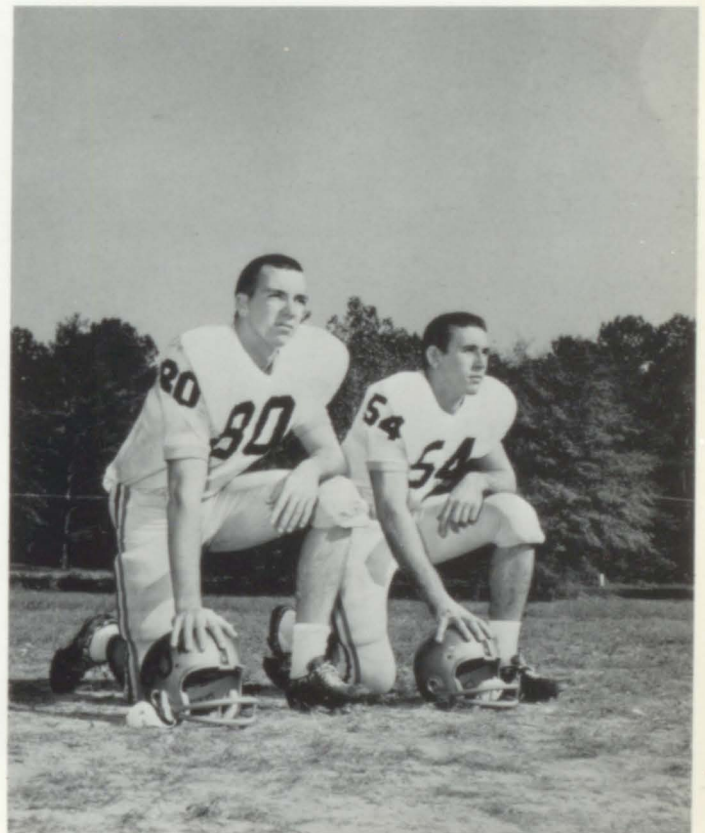

CO-CAPTAINS

Jim Deane and Gerald Gossett

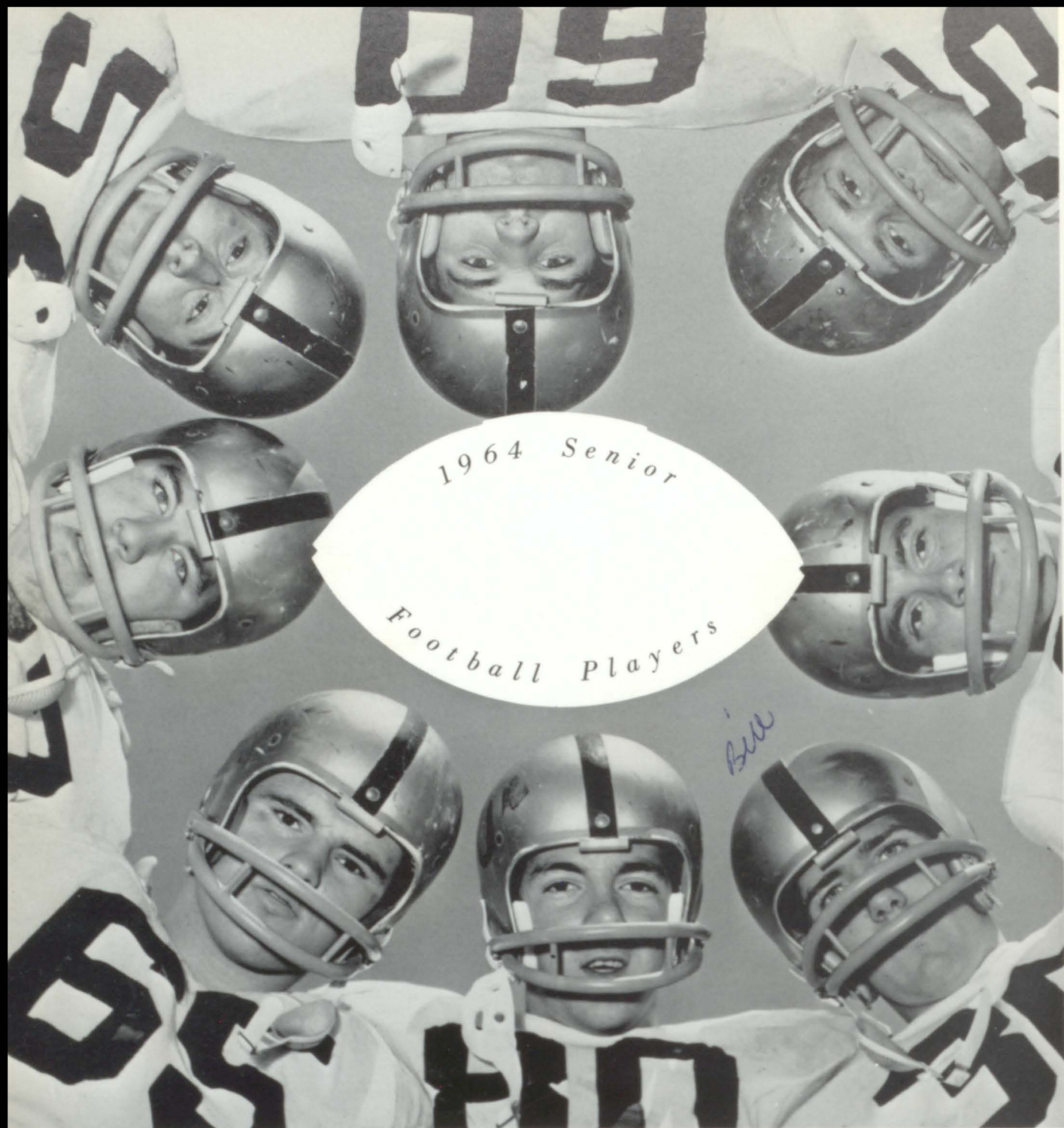

Jimmy Reece, Leigh Gray, Herman Isbell, Gerald Gossett, Frank Davis, Randy Banks, George Franklin, Bill Gray.

These senior football players will be missed next year, but, as they go forward to college and other careers, we wish for them the very best of everything. May they carry the same spirit of fair play in other walks of life as they did on the football field.

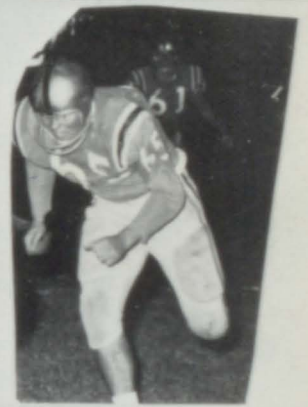
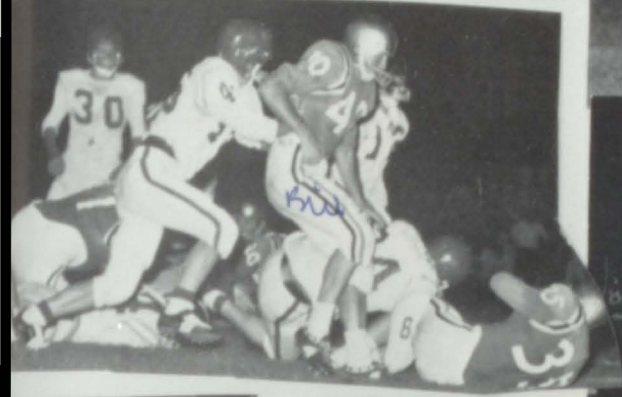

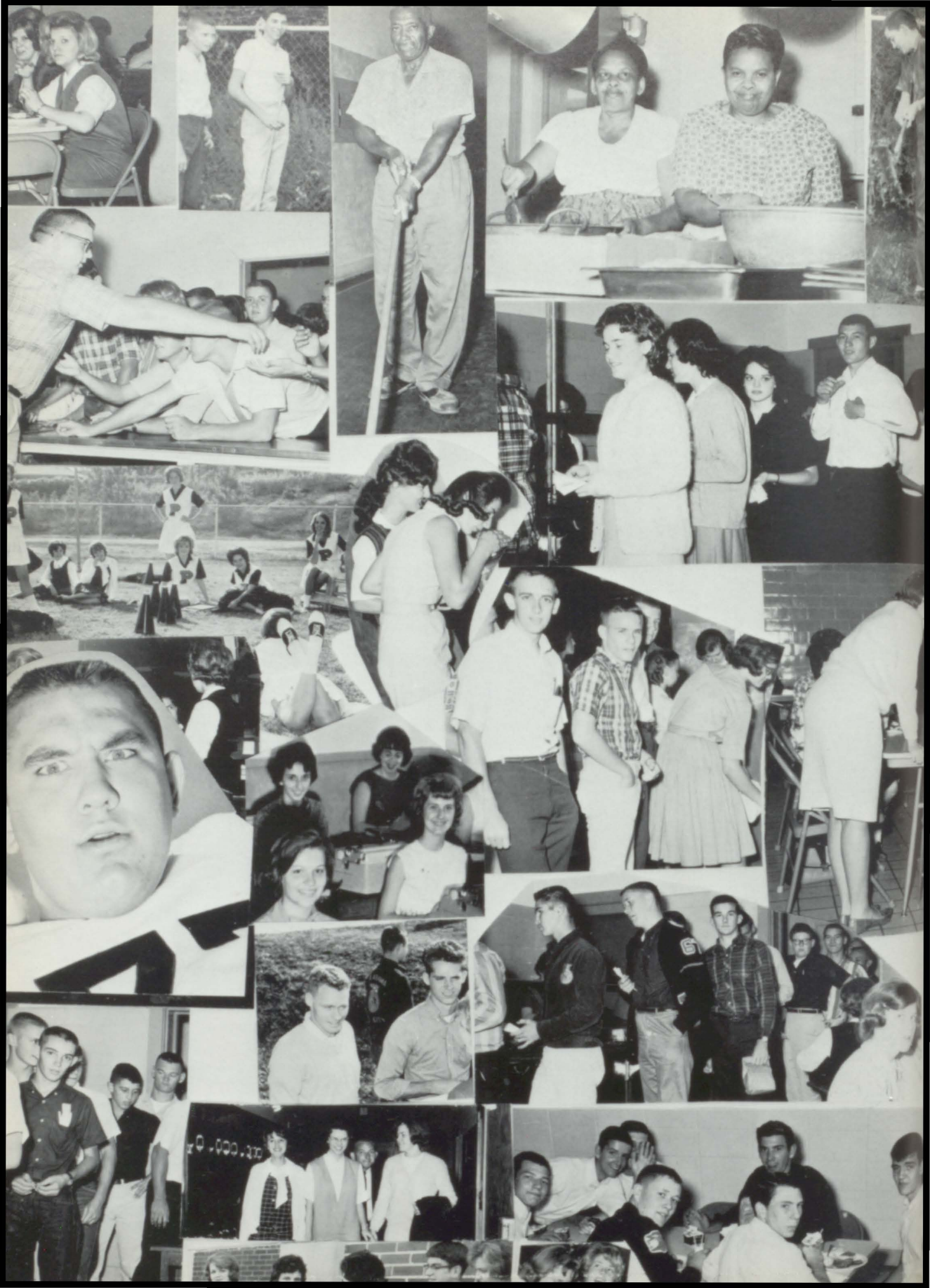

The page features a minimalist, abstract design. At the top, a large, solid black arrow points downwards and to the right. Below it, a series of thin black lines form a rectangular frame that is slightly tilted. The word "ADVERTISERS" is printed in a bold, black, sans-serif font within this frame, slanted to match the frame's angle. In the lower half of the page, there are several more geometric elements: a large, thin-lined arrow pointing upwards and to the right; a complex arrangement of intersecting thin lines forming a star-like or 'X' shape; and another solid black arrow pointing downwards and to the right, similar to the one at the top. The background is a light, off-white color with some faint, ghostly impressions of text or graphics, possibly from the reverse side of the paper.

ADVERTISERS

Good Luck
to the graduating class



things go
better
with
Coke

TRADE-MARK ®



BOTTLED UNDER AUTHORITY OF THE COCA-COLA COMPANY BY
THE ALABAMA COCA-COLA BOTTLING COMPANY

Latest



Fashions

TAYLOR'S

Eastwood Mall Shopping Center

Birmingham, Alabama

PELL CITY AUTO PARTS

Automotive
Parts

Machine
Shop Service



Pell City, Ala.

338-7214

Better Values

at

Leeds, Alabama

**LEEDS
PANTS
STORE**



**PINE HARBOR
MARINA & RESTAURANT**

On Logan Martin Lake

South of Pell City, Off State 34

Johnson Motors - Sales and Service by
Factory Trained Mechanics

Glasspar, Traveler, MFG Boats
and Drifter Houseboats

Dry and Wet Boat Storage
Picnic Tables

BOATS



Phillips Pier 66 Fuel
Launching Ramps

CONGRATULATIONS, SENIORS

We Are Proud
of Our Part
in Helping You
to Make This
THE BEST PELMEL EVER

Your Official Photographer

BELMONT STUDIO

NICK COTTIS

Birmingham, Alabama



Compliments of

JUDGE FRANK EMBRY

BOB HARDWICK

DR. RAYMOND COX



CONGRATULATIONS TO THE SENIORS

JOHN E. HAYNES, M.D.

Compliments of

EMERY FIVE AND TEN

Your Self-Service Store

Compliments of

**SCOTT BROTHERS
HARDWARE**

Compliments of

COMMERCIAL & INDUSTRIAL SUPPLY COMPANY

Cisco

Congratulations to Seniors

Compliments of

DR. A. F. RISER

WILLIAMS BEAUTY SHOP

Beauty Unlimited

SAVANNA WILLIAMS

Assisted by
Experienced Operators

1714 2nd Avenue No.
Phone ED 8-3721



COOSA VALLEY TELEPHONE COMPANY

Pell City, Alabama

"Service and Convenience Is Our Motto"

Compliments of

WYATT-HOBSON FORD



"Your Friendly Home Town
Ford Dealer"

C & H COMPANY

"Headquarters for
All Your Clothing
and Shoe Needs"

Pell City, Alabama

ED 8-5311

When You Say It With Flowers
Say It With Ours

*Lots of love
to a great guy
and good
friend. May
you always
have the best
you deserve it,
always,
Marty*

PELL CITY FLOWER & GIFT SHOP



Phone ED 8-2281

Pell City, Alabama

*Flowers
by Wire*

Shop at . . .

COHEN'S

Clothes for the
Entire Family.

Compliments of

DR. ROY H. COSHATT

SHONEY'S BIG BOY

America's Favorite Family Restaurant

(Eastwood Mall)

St. Clair County's
Most Modern Bank

THE PEOPLE'S BANK

Pell City, Ala.



Off Street Parking

Drive-in Window

HAGAN DRUG COMPANY

*To Little Jerry, a
"friend"
Harold Boyce*

Your One-Stop
Prescription Drug Center

ED 8-7041

Pell City, Alabama

MAYS AND JONES



The People's Store

"Where Quality Costs No More"

TRIANGLE SERVICE STATION



Where Service Is Given
With a Smile

Best Wishes to
the
Senior Class

DR. & MRS. M. G. NORRELL

Compliments of

CITIZEN'S DRUG

"As near you
as your telephone"

Congratulations

to the

Seniors of '65

VAUGHAN RADIO SERVICE

Tubes, Parts, and Supplies

Best Wishes

to

Class of '65

PELL CITY STEAKHOUSE



Pell City, Alabama

Compliments of

ASHVILLE SAVINGS BANK

LET US HELP



Your Money

Ashville, Alabama

Compliments of

ROBERSON'S

ED 8-8531

Best Wishes

to

Class of '65

AARON SMITH

Compliments of

ST. CLAIR NEWS-AEGIS

EDMUND BLAIR, Editor

**GRAY & GOODGAME
GARAGE**

Expert Auto Repairs

24-Hr. Wrecker Service

PELL CITY DRUG COMPANY



*Best wishes
to a real good
friend. Miss
you next year -
Lou. Dianne*

1901 Cogswell Ave.

ED 8-3221

ED 8-3111

*The best of everything
to a great guy and
good friend. Hope
you get everything
you want out of life
for you really deserve it*

Bob Rembert

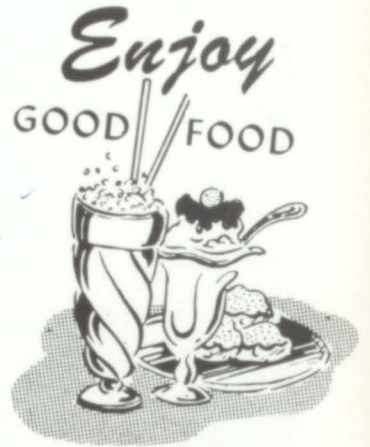

Prescriptions Filled

Compliments of

**JEFFERSON HOME
FURNITURE COMPANY**

*Archie
Have fun and remember
the class
of '65'*

Compliments of

COMMUNITY CLEANERS

Self Service Laundry

Compliments of

LEE'S MOTEL

Pell City, Alabama

Best Wishes

to the

Seniors

COMMUNITY BEAUTY SALON

Manager: FAY KENDRICK

HOLLAND HOUSE RESTAURANT & LOUNGE

Eastwood Mall Shopping Center

Birmingham, Alabama

Lunch and Dinner

Open: 11 a. m.

Served Daily

to 9 p. m.

LARRY'S RECORD RACK

Record Players

Hi-Fi and Stereo Albums

Top Hits in 45's

ED 8-5661

Compliments of

SNIDER'S FLOWER SHOP

"Flowers for all occasions"

ED 8-7321



PELL CITY GROCERY

JAMES E. INGRAM - Manager

WESTERN AUTO

**WESTERN AUTO
ASSOCIATE STORE**

ED 8-5341

Compliments of

STATE FARM INSURANCE



To a real nice friend in P. H. Lots of luck always.
Pat H.

Thanks for a great friendship. As we finish one step in our life I want to stop and tell you that I really appreciate your friendship. I look forward to being Good Luck with you some at Howard next year.
Dr. Vester Roland Thomas

To a real great guy. And a good friend of mine. Best of luck always. Be sure to remember me and my friend Julie.
Julie Pike.

BEST WISHES
TO THE
SENIORS

To a great friend & good pal in Physic & P.C. Good luck in the future your friend & pal
Taylor
- Stunt
Wells

AVONDALE MILLS

Pell City, Alabama

To a great guy and a wonderful friend. Always God bless you! You always know the best. It's been a long time since I saw you!
Love
Lorena

Dear
I hope you'll be in
seriously, one person
I would like to meet.
I'll be there after
you'll meet.
I'll be there after
you'll meet.
I'll be there after
you'll meet.

ST. CLAIR FEDERAL SAVINGS AND LOAN ASSOCIATION

"It Does Make a Difference Where You Save"

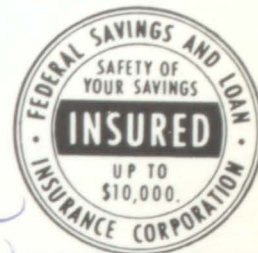

INVESTIGATE

Our SAVINGS...



*To a nice, friendly, boy who is full of knowledge. It has been fun sharing a certain old typewriter with you, although it had its ups and downs. Lots of luck in all you do.
Marion*

*the best of luck
To a good friend
and a nice guy*



ED 8-9481

Pell City, Alabama

Phone ED 8-2251

"In the Heart of Dixie"

DIXIE AUTO PARTS

809 24th St. No.

Pell City, Ala.

HAROLD R. VAUGHAN, Owner

Thank John Henry.

To a crazy guy that I have enjoyed being around.

Compliments of

Johnny S.

KILGROE FUNERAL HOME

Compliments of

ST. CLAIR FARMERS CO-OP, INC.

CO-OP

*Good luck to a real crazy friend. It's been fun. Best wishes Always
Nita Ingram*

Compliments of

EDWIN HOLLADAY

Your State Representative

Compliments of

MODERN BEAUTY SHOP

2408 3rd. Ave. No.

Compliments of

BUILDERS SUPPLY COMPANY



Pell City, Alabama

ED 8-6061

CONGRATULATIONS
TO THE SENIORS

SUTHERLIN CHEVROLET

ED 8-9801

901 24th St. N.



CONGRATULATIONS
TO
THE SENIOR CLASS
PELL CITY HIGH SCHOOL
1965

PARTNERS IN PROGRESS
through
PRIVATE ENTERPRISE

**KIMBERLY-CLARK CORPORATION
COOSA RIVER NEWSPRINT DIVISION**

Coosa Pines, Alabama

KEEP ALABAMA GREEN

BEST WISHES
TO THE
GRADUATING CLASS

TURNER DAIRIES



Congratulations to the
Class of '65

UNION STATE BANK

The Bank With
the Chime Clock



Best Wishes
to the
Seniors

**NIXON
TEXACO STATION**



Compliments of

**McKEES'S
BARBER SHOP**

Air-Conditioned

PELL CITY CLEANERS AND LAUNDRY

Home of the Wash House

Pell City, Alabama

Phone EDgewood 8-8411

Compliments of

SMITH'S RECAPPING

FIRESTONE

NORMAN SMITH: Owner

**TED R. HAMMETT
INSURANCE AGENCY**

Best Wishes
to
Class of '65



In Class



At Work With The Spotlight Staff

THREE BUSY PEOPLE

Sponsoring a school newspaper brings more headaches than praise; yet Mrs. Harris is always ready to aid discouraged editors and to smoothe over rough spots. Her appreciation is extended to Mrs. Harris for her extra work in helping the students to issue many joyable copies of The Spotlight.

Report cards...transcripts...tests....phone calls...letters....lunchroom change...lockers...supplies...name it! And Miss Rich is capably involved in providing thorough friendly service to both students and to teachers. Thanks, Miss Rich, for a job well-done and for being so pleasant.

and!" "Stretch!" "Run!" "Dance!" "Yell!".... These are words we hear from vivacious Mrs. Turner as she leads the girls to physical fitness. This energetic, well-liked teacher also sponsors the cheerleaders. To Mrs. Turner we say, "Thanks!" "Bravo!" "Yes!" for bringing activity into our lives and for staying youthful, gay, and happy and for making us feel that way, too!

Best Wishes To a Spic



In the Office

Person - Jewel Rich

In Class



Supervised Physical Activity



Seniors Receive Rings!



Don't I have enough money??



I'm waiting for my ring.

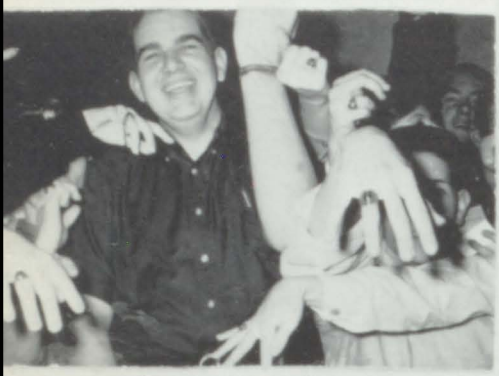

Big Shot!



Now, we're SENIORS!



Doesn't fit?! ———!



Oh, it's heavy!



You had better like it!





The Seniors re-ign.

SENIORS



Must we go in?



Leisurely lunch.



Seriously speaking



Will we ever get there?



Before and after.





N O W and T H E N

The Big Leak.



I'm starving!

We were just k



Smile, You're On Candid Camera!



Cheerleaders help a friend.

MOVE WHEN I SAY MOVE!



Just this much!

Pep Rally or Funeral??

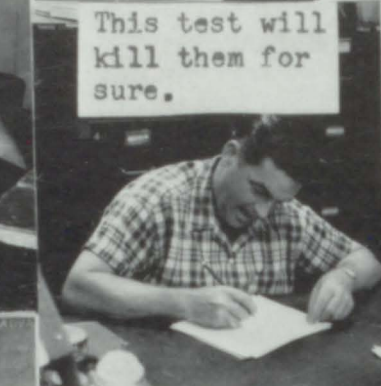

This test will kill them for sure.



I'm bigger than you!!



To the field; March!

udent teacher. Brain-wracking.



thinks he's got me fooled!

You think you have problems!!!



My car won't start!



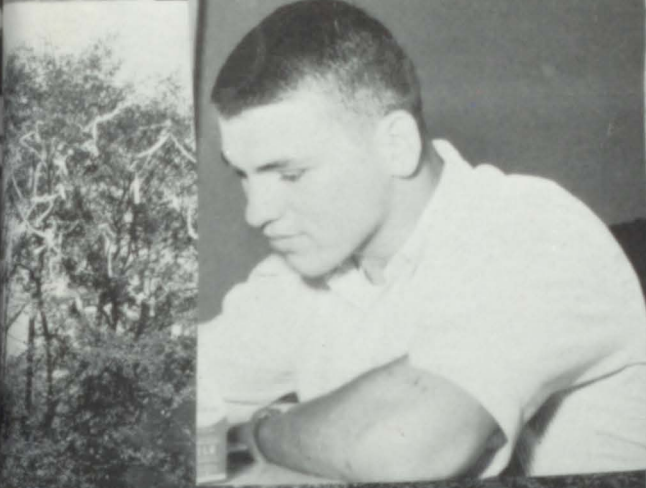



DON'T KNOCK OUR FLOAT!



Who you looking for?

Guess who?



Our day will come!





To a boy I admire over everyone else, you've got a personality plus and a smile that will always give you away. Best of luck. Love ya. Karen



The members of the PEIMEL staff hope that you enjoy the 1965 edition. We have tried to include as many of the activities as possible. We hope you will find the pages a record of your fondest memories. To next year's staff the staff of '65 wish the best of luck.

Handwritten notes in purple ink, including "I love you" and "I'm in the back row".

Handwritten notes in red ink: "Jerry, you're a real great boy. I have enjoyed going to school with you. Good luck! Mary Jo"

Handwritten notes in blue ink: "Best of luck to you. You're the best ever. Apart the loads of fun! Love ya! Judy Owen"

To a very nice friend. Lots of luck in the future.

Fred Lake Ferguson

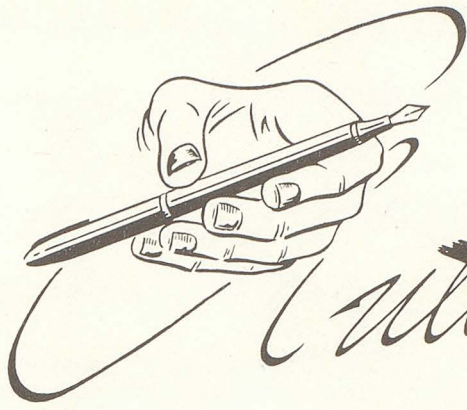

Autographs

