



Future Business Leaders of America



Officers: Debra Watson, Kim Sides, Karen Foster, Jerri Campbell, Teresa Riddle, Beverly Newton, Melantha Barber.

Not Pictured in Group: Pam and Mike Wolsey



Row 1: Malantha Barber, Debra Watson, Beverly Newton, Jerri Campbell, Penny Wadsworth, Dee Dee Beck, Karen Foster, Kim Sides. Row 2: Pam Green, Jennifer Yuhas, Teresa Riddle, Tina Rowe, Georgia Hawkins, Leigh Eoff, Felicia Fluellen, Mrs. Harris.

S.A.D.D.

T U D E N T S **G A I N S T** **R U N K** **R I V I N G**



Officers: Kathy Bickerstaff, Mrs. Carswell, Susan Ramsey, Tommy Brock, Melissa Pennington, Dan Bennett.



Row 1: Anita Turner, Ali Austin, Kim Gibson, Stephanie Tyndall, Kathy Bickerstaff, Jeanne Goss, Regina Beavers, Patsy Long, Leslie Gwin, Edwin Waitzman, Laura Love, Susan Carswell. Row 2: Melanie Pate, Heidel Scott, Sally Ewers, Kim Cheek, Susan Ramsey, Pam Oglesby, Jennifer Rhodes, Melissa Thomaston, Chris Dramer. Row 3: Shelena Ramsey, Nancy Hannah, Tracy Tollison, Cindy Walker, Brigitte Williams, Missy Rogers, Sherelle Foster, Jimmy Warren, Kim Doyle, Rhonda Owens, Jenny Gurley, Karen Whitten. Row 4: Derek Stephens, Joy Rhoden, Dina Mathis, Dana Adkins, Scarlett Smith, Kim Brown, Kristie Rich, Rodney Staples, Kelly Thornton, Cindy Gullledge, Rachel Hannah, Wendy Byrd, Leslie Benefield, Johnna Cagle, Pennie Kendricks, Michael Warren. Row 5: Leigh McDanal, Ben Jordan, Robert Ramsey, Marty Bean, Sandy Hoffman, Dan Bennett, Tommy Brock, Melissa Pennington, Kelly Hazelwood, Lance Bell, Jeff Bice, Marc Booker, Kevin Wadkins, Mitch Brown.



Key Club

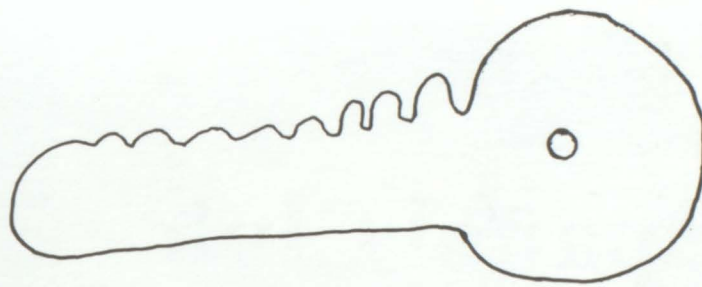

Officers: Tommy Robinson, President; Jeff Golden, Vice-Pres.; Lori Andrews, Secretary; Alan McKinney, Treasurer.



Row 1: Tommy Robinson, Jeff Golden, Lori Andrews, Alan McKinney. Row 2: Kecia Roberson, Kim Davis, Sabrina McCoy, Siri Truss, Rita Threatt. Row 3: Susan Ramsey, Tammy Schell, Debra Watson, Stephanie Moates, Joey Lawrence, David Saab, Michelle Hancock. Row 4: Johnny Clardy, Ben Bowman, Bryant Vinson, Chris Jones, Blake Kendrick, Dan Bennett, Darrin DeLoach.

Español Club

Front Row (L-R): Daniel Masters, Joseph Attaway, Andrea Voss, Teena Collins, Theresa Castleberry. Middle Row: Rhonda Owens, Sandy Hoffman, Khim Cheek, Cynthia Gunnells, Phillip Bowman. Back Row: Kim Doyle, Wendy Byrd, Christa Bice, Wayne Ramsey, Susanne Syze, Al Dement, John Glidewell, Eric Lee, Jeff Bice, David Channel.

Officers: Wayne Ramsey, Pres.; Khim Cheek, 2nd Vice-Pres.; Kim Doyle, Sec.; Rhonda Owens, Treas.; Sandy Hoffman, Sec.; Mrs. Vaughn, Sponsor.



Art Club designs Panther that is in Alumni Stadium

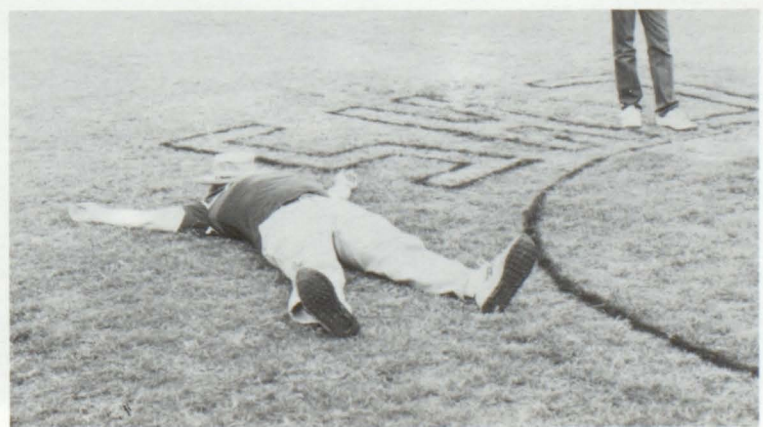

Mu Alpha Theta

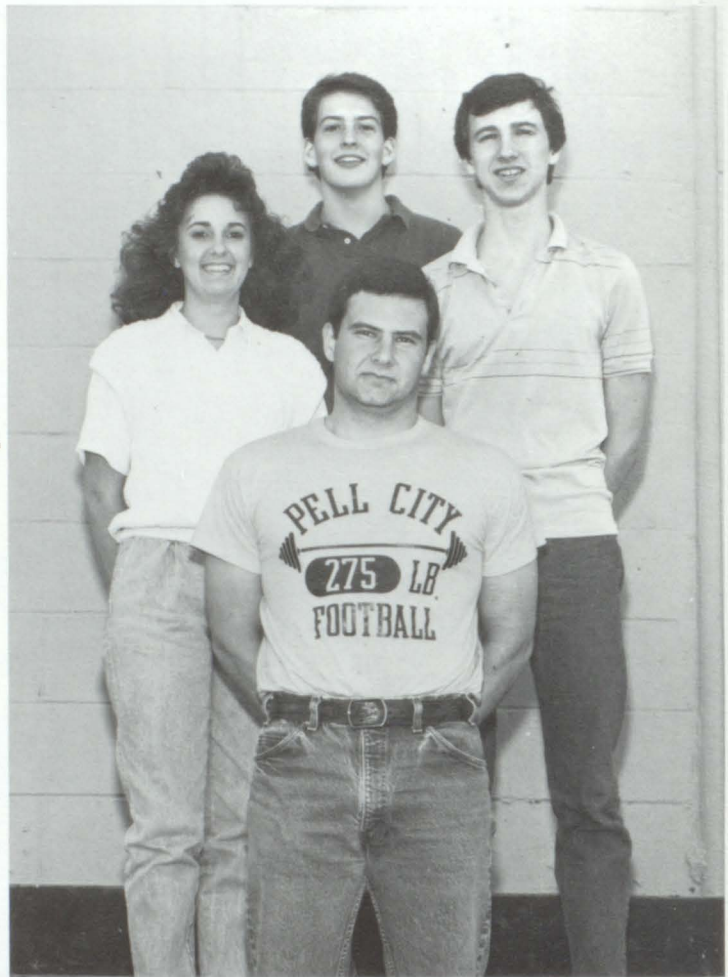

Row 1: Mitzi Underwood, Trista Finch, Melanie DeMent, Tammy Schell, Mary Milam, Leigh Ann Harrod. Row 2: Trina Willi, Michelle Darby, Nannette Smith, Vera Ayers, Kyle Washington, Billy Barber, Row 3: Sara Bain, Carlos Shepard, Stacey Watson, Cynthia Gunnells, Jennifer Rich, Tanya Gossett, Carrie Gregg, Marc Cropp, Jim Graham. Row 4: Fred Winslett, Tommy Goodwin, Alan Campbell, Dale Foster, Jonathan Bowling, Jeff Golden, Stuart Payne, Brian Poe, Scott Smith.

Officers: Stuart Payne, Tanya Gossett, Billy Barber, and Brian Poe.



QUILL AND SCROLL



Row 1: Jason Callahan, Shelly St. John, Keely Tipton, Trista Finch, Joe Rogers, Julie Walsh, Dee Dee Beck. Row 2: Mrs. Lawley, Andra Perry, Karen Foster, Melanie DeMent, Stephanie Tyndall, Mitzi Underwood, Kelly Shepherd, Stacey Watson, Tammy Schell, Debra Watson, Nannette Smith, Latonya Brand, Tanya Gossett, Teshia Sobolowski, Mrs. Allison. Row 3: Tommy Macon, Chris Jones, Shannon Reese, Dan Bennett, Wade Alverson, Greg Vernon.

Row 1: Jeffrey Perkins, Jeff Golden, Kyle Washington. Row 2: Joyce Davis, Leigh Ann Harrod, Danny Gant, Stuart Payne, Nancy Smith, Jeannie Thomas, Jonathan Bowling, Scott Smith.



SCHOLAR BOWL

FRENCH CLUB



Gail Ramage, Karen Coats, Delores Webber, Nicole Burns, Kristi Praytor, Sonya Lee, Elle Jo Davis, Leslie Florida. Row 2: Crystal McClurkin, Edwin Waitzman, Kent Barber, Michael Wells, Jamie Davis, Jennifer Foote, Dani Carroll, April Hughes, Janna Goodgame, Mrs. Hershiser. Row 3: Robert Anderson, Lisa Boffa, David Lewis, Michael Mitchell, Carrie Henderson, Carlos Shephard, Sabrina McCoy, Kecia Roberson, Dana Forman, Cathy Vaughn, Pam Green, Jody Matchan, Sam Guthrie, Kyle Washington. Row 4: Marta James, Jason Hannah, Jeff Underood, Derrick Wade, Pat Bedford, John Anderson, Cortez O'Neal, Julian Ledford, Pat Powell, Carl Jones, Mark Southern, Brian Smith, Tim Williams, Dale Foster.

Front: Lannie Nabors, Jenny Gurley, Leslie Gwin, Michele Hancock, Susan Smith, Wendy Riddle, Connie Sweat, Andrea Voss. Row 2: Derrick Wade, Debra Worthington, Pennie Kendrick, John Cagle, Katrina Willi, Alan Campbell, Lynn Whitten, Kelly Gossett, Shannon Scott, Johnny Mytick. Row 3: Kelly Andrews, Wendi Brown, Stacey Tate, Leigh Ann Harrod, Sherry Garner, Kari Streety, Stephanie Duck, Jennifer Yuhas. Row 4: Carey Potter, Christy Church, Danielle Fields, Kelly Shepherd, Jennie Thomas, Kathi Hand, Heath Harmon, Kathy Poe, Beth Hriber. Back Row: Pat Bedford, Rory Foster, Scott Smith, Perry Smith, Hot Vinson, Corrie Henderson, Emery Hoyle, Cameron Powell, Carlos Shephard.



Beach Bash 1987

The French Club membership includes all students enrolled in French classes during the year and students who have previously studied the language. During this year, the club participated in many cultural, educational and extra curricular activities. During the fall, a float was entered in the homecoming parade and the classes attended an exhibition of a famous collection of French paintings, the Chrysler Exhibit, at the Birmingham Museum of Art. Those attending also lunched on French cuisine in the Critics Room at the Museum.

During the winter, students attended a French play, "The Doctor In spite of Himself" at Ramsey High in Birmingham. Also at this time plans were made for an AEA trip to French speaking Montreal and Quebec. A total of 37 students and chaperones went on this exciting trip.

The main spring activity was Beach Bash '87, a dance featuring a beach theme, Beach Boys music, and a limbo contest. The money raised from this project was used for the French Club's annual scholarship for a graduating senior.

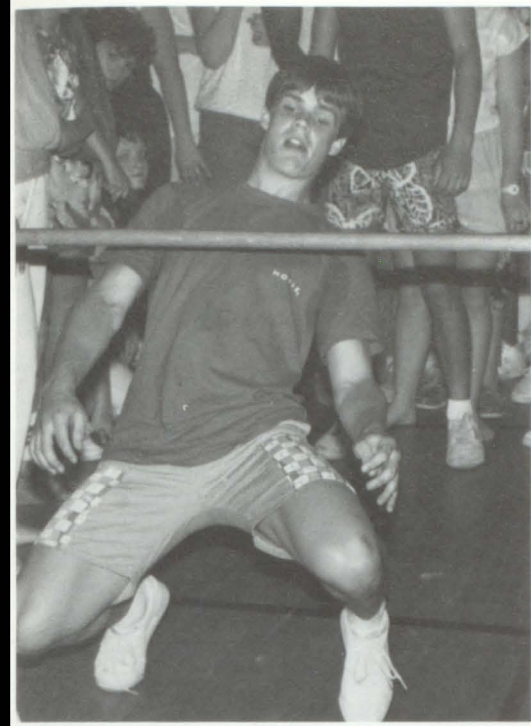

Top Left: Kent Barber shows how low he can go.

Middle Left: Freshmen get down to Beach hits

Left: One crazy bunch of party animals.

Above: What are you boys thinking?

USHERS CLUB



Row 1: Tammy Wilson, Susan Smith, Nancy Smith, Renee Davis, Debra Worthington. Row 2: Kyle Washington, Ryan Strickland, Michael Dikeman, Gayle Washington, Rhonda Graham, Jeannie Thomas, Mr. Arnett. Row 3: J. J. Debose, Tommy Goodwin, Sean Tomlin, Dale Foster, Alan Campbell.

Row 1: Mrs. Karen Bain, Ms. Kane, Mrs. Jones, Carzella Shepard, Lacreia Shepard, Jenetta Jordan, Sonya Lee, Candy Walker, Jennifer Foote, Kristi Praytor. Row 2: David Lewis, Jermeby Staples, Angela Ham, Selina Hill, Trivia Vergis, Denise Curry, Yolanda Davis, Sonya Turner. Row 3: Scarlet Smith, Michael Lipscomb, Michelle Tucker, Shannon Gibson, Tammy Mathis, Virginia Drummonds, Niki Golden, Janna Goodgame, April Howard, Rhonda Kilgroe, Amy Reece, Cheri Quezada, Beth Gilbert, Susan Hobson, Amanda Wingo, Ashley Bahr. Row 4: Jay Doyle, Russ Duck, Bret Watlington, Kristi Perry, Sharon Howell, Shelly Abrams, Ann Burton, Monica Allen, Kari Streety, Kelly Hazelwood, Cindy Gullledge, April Hughes, Brian Murphree, Annessia Smith, Stephanie Barber, Inga Fomby, Kathy Pointer.



PEP CLUB

SCIENCE CLUB

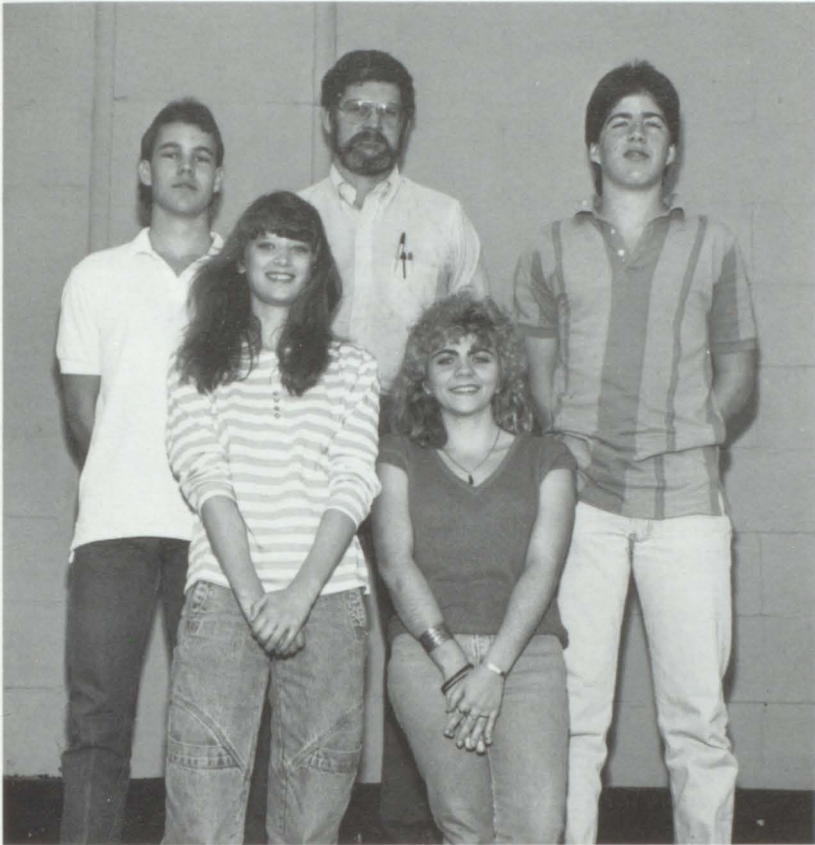

Row 1: Tracy Harrod, Andrea Voss. Row Two: Blake Lowe, Mr. Gaskin, Rock Helms.

First Row: Alex Jones, Kyle Washington, Teresa Nickens, Gayle Washington, Rhonda Graham, Mrs. Washington. Second Row: Shane Roe, Edwin Waitzman, Alan Campbell. Third Row: John Yuhas, Brian Smith, Dale Foster, Mike Wells, Dudley Hazelwood.



HISTORICAL CLUB

Christians in Action

John 10:10
I John 1:19
I Corinthians 10:13
Roman 3:23
Roman 6:23
I Colossians 1:9-11
John 3-16
Proverbs 3:5,6

Galatians 2:20
I Corinthians 13
Roman 8:28
Psalm 23
Nehemiah 8:4
Philippians 4:13
Act 3:6



The only way to have the “Sting of Death” removed from your heart (I Corinthians 15:56) is to know JESUS as your SAVIOR. Jesus “the Good Shepherd” (John 10:11) will go with you ALL THE WAY — yes, even “THROUGH THE VALLEY OF THE SHADOW OF DEATH.” (Psalms 23:4)

A Musical Affair

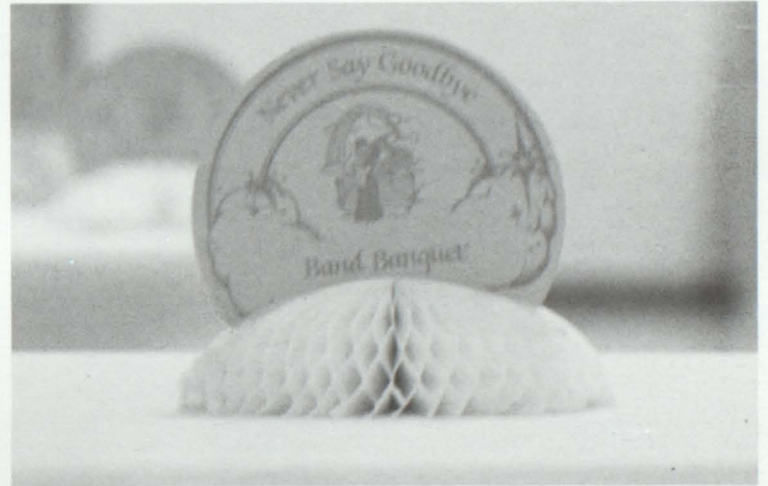

No Stopping the Senior Girls Now!



New Kid in Town

Back in the spring, the Panther team gained a new member. When Coach Darnell decided not to return for another season, Mike Tice from Phil Campbell High School came to the rescue. Coach Tice has been a football coach for the past fourteen years. A major influence in his decision to come to Pell City was that it is a nice and friendly community with plenty of activities for young people. He attended Hamilton High School where he played 3 years of football, basketball, baseball, and track. He graduated from the University of South Alabama where he played baseball. Coach Tice is married to Sandy Rasberry and has three children, Tonya, Amanda, and Chad. The *Pelmer* would like to wish all the luck to Coach Tice and the '87 football team.

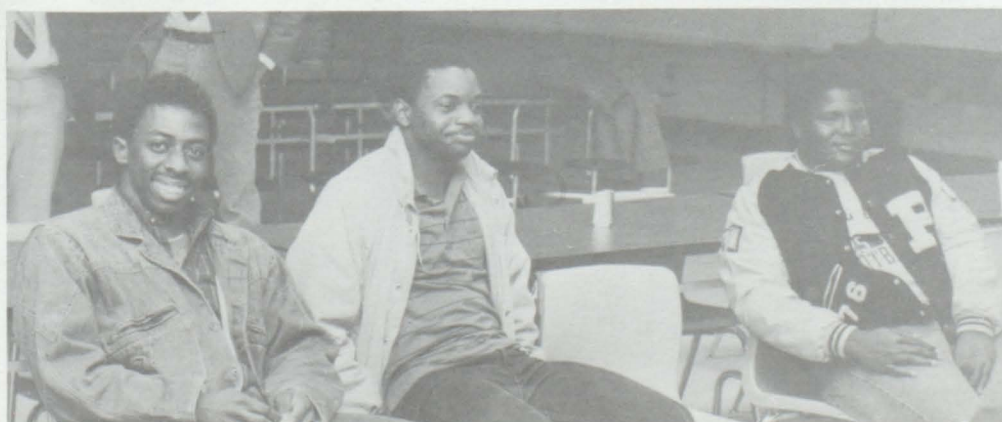



Senior Favorite Sabrina McCoy is escorted by Harry Charles McCoy, her father.



Teshia Sobolowski, Senior favorite, is escorted by her father George Sobolowski.



Senior Favorite, Stacey Watson, is escorted by her father, Buddy Watson.



A perfect ending for a perfect night

Homecoming 1987

On October 17, excitement crept upon our town. It was Homecoming! The very word brought back memories of beautiful queens and momentous victories.

The game was set to start at 7:30. However, the festivities had been going on for the past week. By 6:30, the stadium had begun to fill up; the team was practicing on the field; cheerleaders were putting up signs and the elected beauties were getting nervous.

Around 7:00, the band went on the field. The winners from each class walked across the field as they were announced amid cheers from the crowd. As they left, the football team came out of the locker room, and the game was set to begin.

At halftime the mighty Panthers were running away with the game, as they led 21-0. This couldn't have been a more perfect set-up for the halftime festivities. The PCHS marching band again took the field and played the great medley of songs that made up their show. Finally, the moment everyone had been waiting for was at hand. The four seniors walked out on the field. Miss Leigh Ann Harrod was announced Homecoming Queen of 1986.

The night ended with the total wipe out of Banks 34-12. There couldn't have been a more beautiful queen on a more perfect night that was Homecoming 1986.



Freshman Favorite
April Howard



Sophomore Favorite
Sonya Ramsey



Junior Favorite
Carolyn Cohill



Freshman Favorite
Jeanette Jordan



Sophomore Favorite
Inger Fomby



Junior Favorite
Christy Green

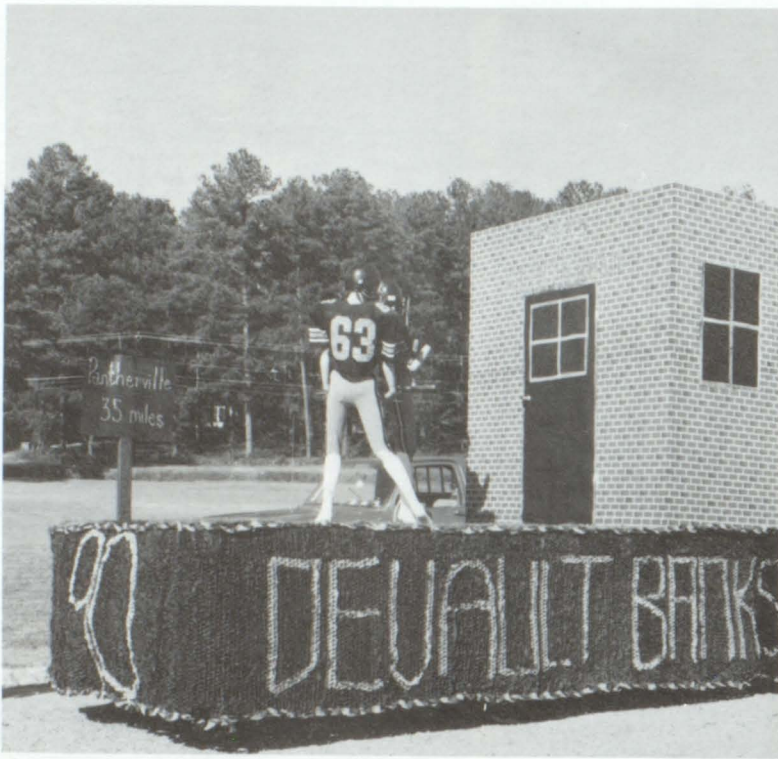

The Final Countdown To Kickoff

Homecoming week was off with a bang. Every class formed a committee and attempted to construct a float and was praying to win the Panthers competition. Since the Jets of Banks, everyone used the Jets as their theme. Working on the floats proved to be the most fun of all, even though more playing than working was done in most cases. But the real task came when each class had to get their float from the building spot to the front of the school. Everyone in town knew we had gone through because there were bits and pieces of crepe paper scattered from Hospital Drive to the Sod Farm and everywhere in between. When everyone arrived at the school, last minute touchups were made and Coach Pate, with four wheeler, on hand (or

whatever the case may be) put everyone in order to make our debut.

The Homecoming Court in all their sparkling and ruffled dresses made their way to the float that the Student Council had constructed. Many of the clubs had also made floats to be in the parade and be in a separate category of competition. It all proved to be a very fun event for everyone involved.

After the game, the Beta Club sponsored the Homecoming Dance at the Civic Center. It was beautifully decorated with black and gold streamers draped across the ceiling. The dance seemed to be a perfect finish to the evening after a great victory and a beautiful court. Homecoming '86 will not be one any of us will soon forget.

Top Left: Freshman Float won 1st place with "DeVault Banks."

Top Right: Juniors came in second place with "Juniors Jammin' on the Jets."

Middle: In third place where the Seniors with "Jets, the Breakfast of Champions."

Bottom: Sophomores round out in fourth with, "Flood Banks."



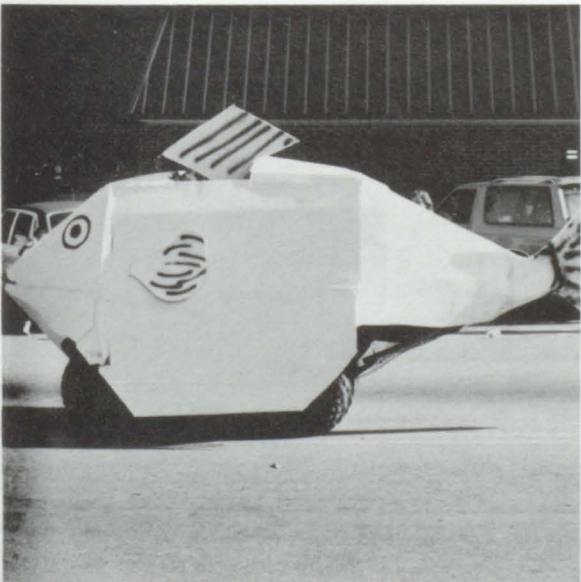

Conga: A Night to Remember

The Miss Pell High Pageant of 1987 was a well planned success. The pageant was set to start at 7:00, but friends and relatives began filling up the seats at around 6:00. The contestants had to be ready to go at 6:30. The pageant started off with a production, which included all of the contestants, to the fast paced Conga. Despite being nervous, all the contestants did well and danced their best.

Next, it was time for the contestants of each class to come out individually and show the judges their poise and beauty. The freshman class came first, followed by the sophomores. After these classes went, there was a fifteen minute intermission during which an array of entertainment kept the crowd in awe. Juniors and Seniors then took their time onstage to complete the judging.

Following another intermission, the scoring was over and the beauties were ready to be announced. First, the Miss Congenialities were announced — LaTonya Brand and Melanie DeMent. They then called out the winners from each class, and there were even two ties. Finally the moment everyone had been waiting for was there. And the winner was ... Miss Shana Clements.



Shana Clements was crowned Miss Pell High 1987.

Top Right: Senior beauties and their escorts on stage.

The entire pageant's participants awaiting the announcement of the winners.



Miss Pell High 1987

Senior Class beauties are Nannette Smith, Trista Finch, LaTonya Brand, and Melanie DeMent.



Melanie DeMent and
Latonya Brand
Miss Congeniality



Class Beauties



Top Left, The Junior Class Beauties — Top Row (L to R): Noel Lee, Tanya Gossett, Tamela Castleberry. Bottom Row (L t R): Meredith Eisenhardt, Patsy Long.

Top Right, The Sophomore Class Beauties — Top Row (L t R): Kathi Hand, Amy Hoagland, Christy Church. Bottom Row (L to R): Jody Jordan, Amy Goode.

Above Left: The Junior Beauties and their escorts on stage. Above Right: The Freshman Beauties (L to R): Suzanne Hobson, Susan Smith, Renee Baswell, Kari Streety. Left: The Sophomore beauties on stage. Below Left: The Freshman beauties on stage.



Valedictorian



The 1986-1987 Valedictorian was Nannette Smith. She achieved this position after having a 97.14 grade point average. Nannette is the seventeen year old daughter of S. M. and Vicki Smith. She participated in various clubs, including: Beta Club, Science Club, Mu Alpha Theta, Key Club, Pep Club, and Quill and Scroll. Nannette was assistant editor of *Pelmel* and a two-year varsity cheerleader. She was in *Who's Who Among American High School Students*. Her future plans are to attend The University of Alabama in the fall on the Alumni Leadership Scholarship.

Miss Nannette Smith





Miss Mary Milam



For the first year, several advanced courses were added to the college prep curriculum which were elective. Our Salutatorian, Mary Milam, challenged herself and went over and beyond what was required and still maintained a 97.07 grade point average. We are proud that Mary's efforts did not go totally unnoticed. She is the eighteen year old daughter of Steve and Emma Milam. Mary was a prominent member of the Beta Club, President's Club, Music Club, and Mu Alpha Theta. She has held offices such as; Vice President of Student Council, President of the Sophomore class, Vice President of Senior Class and President of the Band. Mary was a majorette two years in a row and became field conductor her senior year. Such honors as: Who's Who Among American High School Students, Academic All American, National Merit Awards in English, Biology and History, and Outstanding Senator at Birmingham Southern Model Senate, were bestowed upon Mary. Mary's dedication was evidenced by her attendance at the Capstone Summer Honors Program at the University of Alabama, where she plans to attend college.



Salutatorian

D
A
N
F
O
R
T
H

A
W
A
R
D
S



Tammy Schell

Tammy Schell, the 18 year old daughter of Bobby and Jeanette Schell, graduated third in her class with a 96.16 grade point average. She is an active member of the Beta Club, Mu Alpha Theta, Key Club, Drill Team, Quill and Scroll, and Pelmel.



Trista Finch

Trista Finch, the 16 year old daughter of Frank and Miriam Finch, was fourth in her class with a grade point average of 95.14. She is in the Beta Club, Mu Alpha Theta, Quill and Scroll, and Pelmel. She also was co-head varsity cheerleader this year.



Tyrone Shepard

This year, the Academic Achievement award was given to Tyrone Shepard. He accumulated a 92.14 grade point average in the general curriculum courses. He is a member of the football and basketball teams, and the Beta Club.



ACHIEVEMENT
ACADEMIC

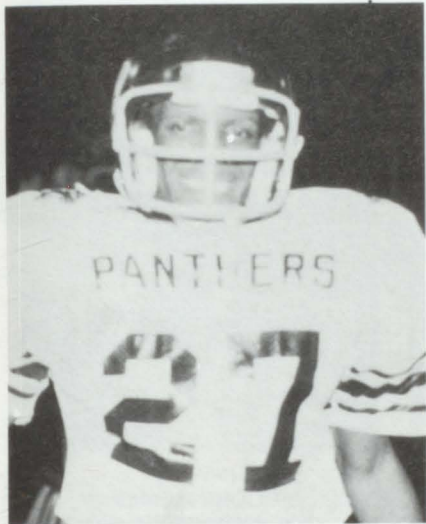

DAR
GOOD
CITIZEN

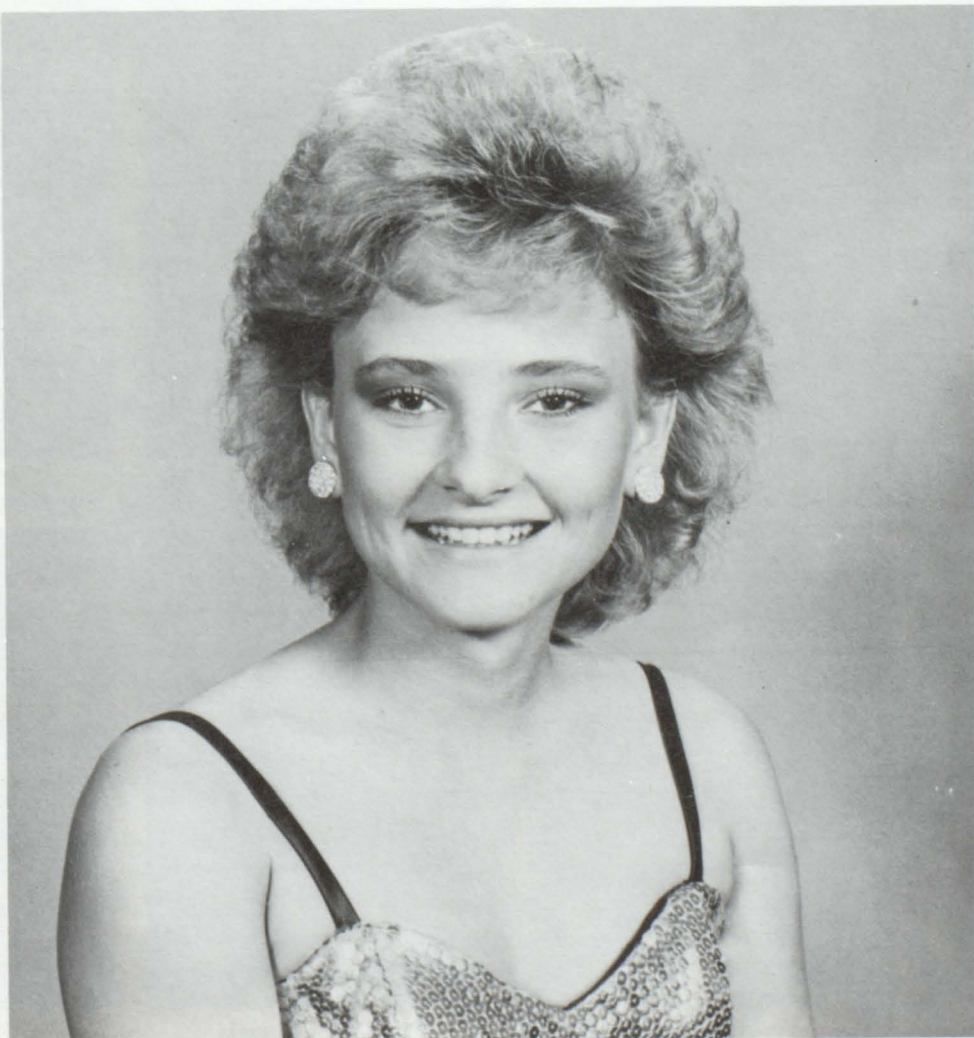

Stacey Watson

Stacey Watson is the 18 year old daughter of Leonard and Octavia Watson. She enjoys being in the Beta Club, Key Club, Pelmel, Quill and Scroll, and is a member of the Student Council.

Seniors Participate



Andrew Adams
Circuit Judge

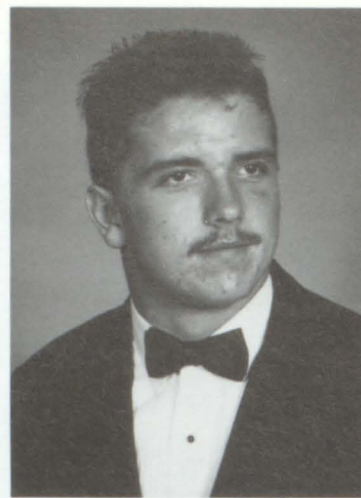

Mike Brown
Tax Assessor



Melanie DeMent
District Judge

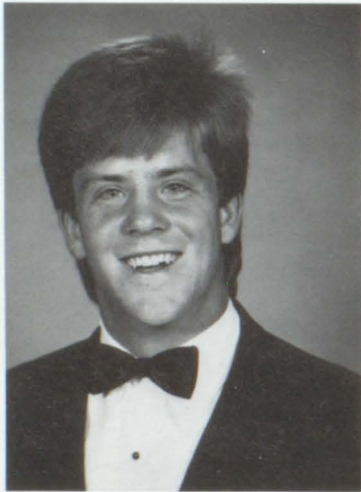

Chris Jones
Coroner

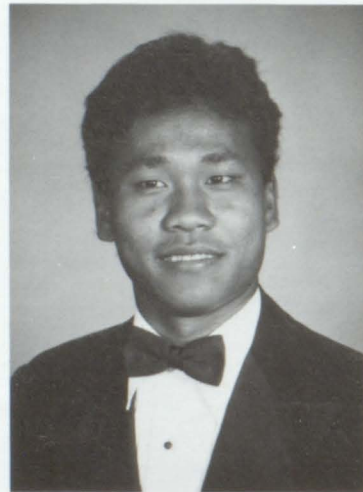

John Kim
State Senator



Eric Lee
Judge of Probate

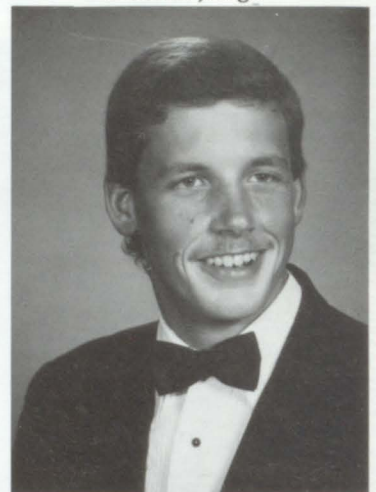

Alan Luke
State Representative



Mary Milam
Board of Education



Shannon Reese
District Attorney

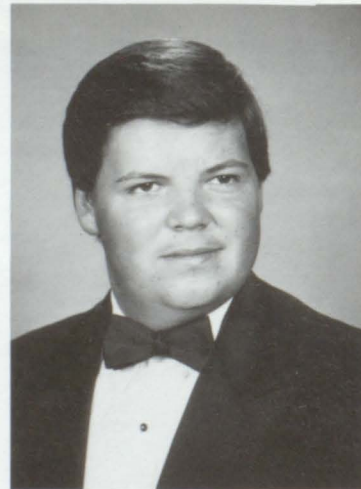

Joe Rogers
Circuit Clerk



Tammy Schell
Superintendent of Education

County Government Day

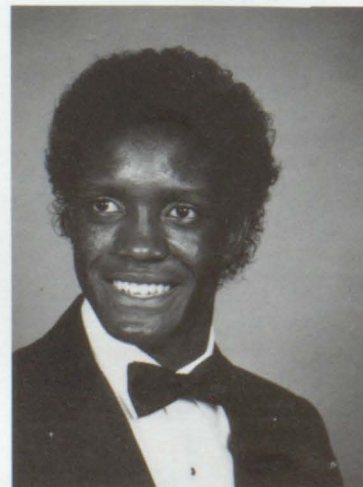

Tyrone Shepard
County Commission



Teshia Sobolowski
Tax Collector



Stacey Watson
Sheriff

N.H.S.A.A.

Clemson



Mike and David
head to Clemson

Livingston

College

Julian's on his
way to Livingston

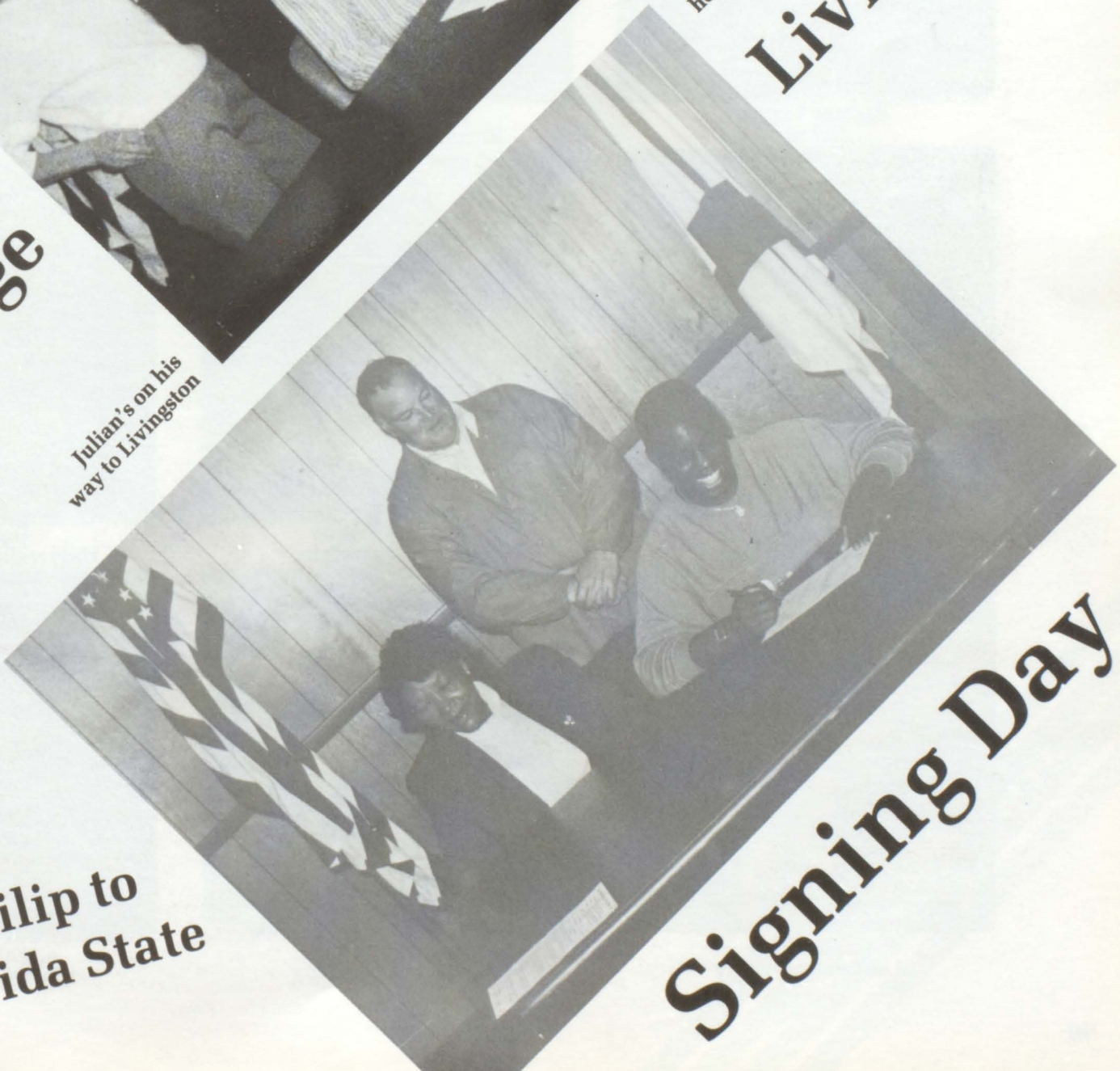

**Philip to
Florida State**

Signing Day

Scholarships



Lori Andrews
Presidential to Samford

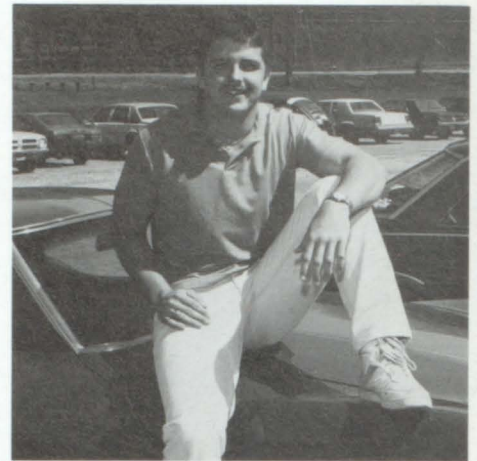

Mike Brown
Clemson University

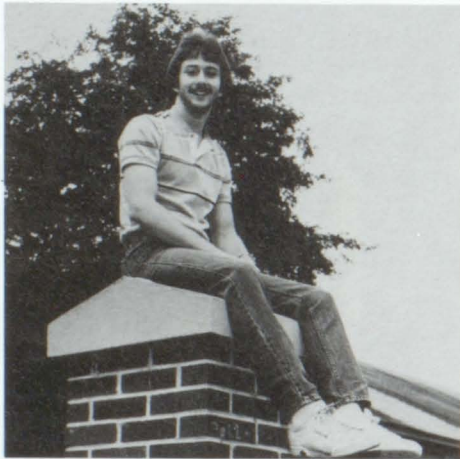

Rodney Cooper
Auburn



Melanie DeMent
Birmingham Southern

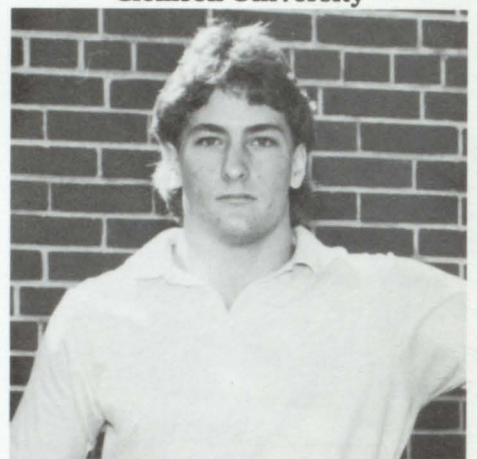

Philip Ferrell
Florida State University



Trista Finch
Presidential to Samford

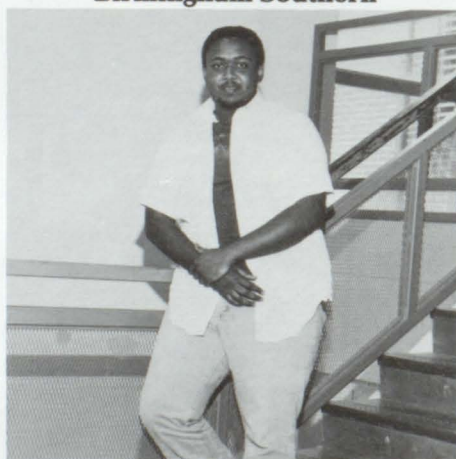

Kenneth Fomby
Auburn University

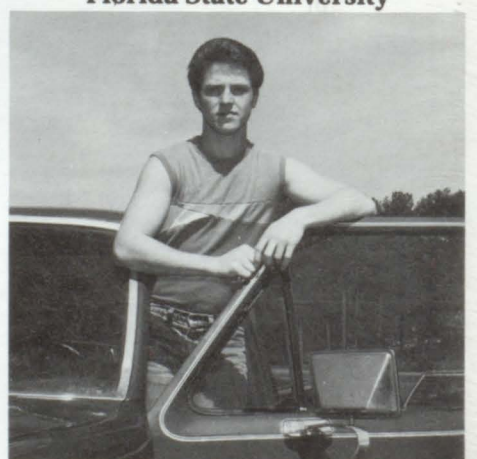

Dale Foster
University of Montevallo



Jim Graham
Auburn University

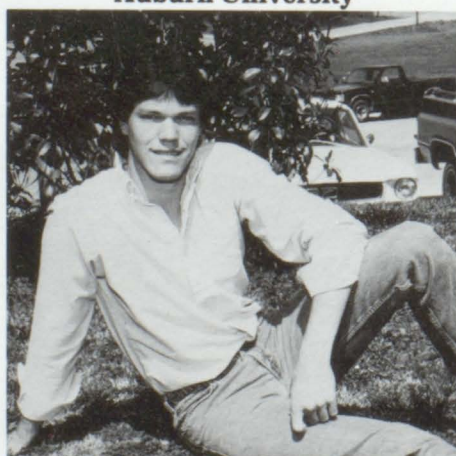

David Gullede
Clemson University



Mary Milam
Alabama Alumni



Leigh Ann Harrod
Elizabeth Coleman to Univ. of Ala.

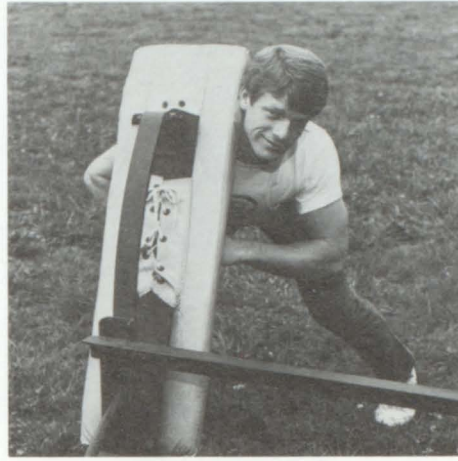

Blake Kendrick
Samford University

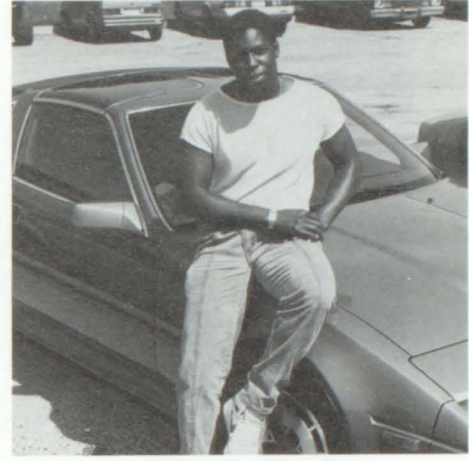

Julian Ledford
Livingston University



Alan Luker
Auburn University



Alan McKinney
Southern Union



Tommy Macon
Gadsden State

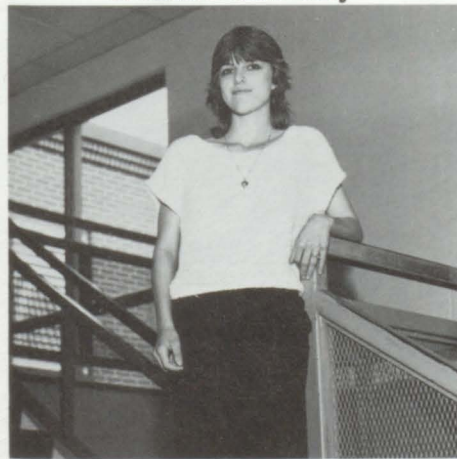

Sherry Rich
Nunnally State Technical



Joe Rogers
Auburn Club



Nannette Smith
Ala. Alumni, Beta, Rotary Club



Mitzi Underwood
Jacksonville State



Trina Willi
Auburn University

Scholarships



Melissa Purvis
Art

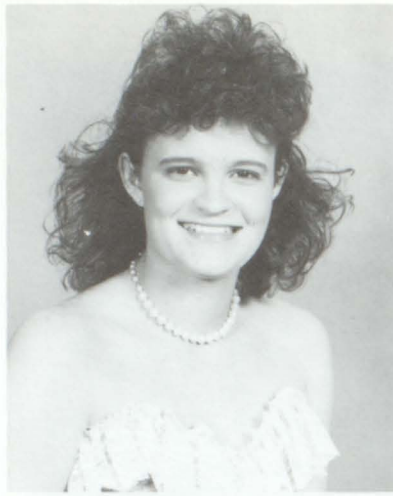

Jennifer Rich
Beta



Joanna Adams
Chess



Latonya Brand and
Marci Wallace — Computer



Wendi Miller
Debate



Patsy Long
Drama

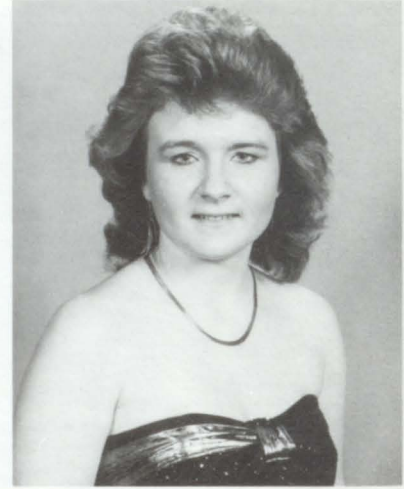

Karen Foster
FBLA



Tina Rowe
FFA



Wendi Brown
French



Wendy Riddle
FTA



Rhonda Graham
Historical



Kelly Gossett
Jr. Beta



Michelle Hancock
Key



Teresa Riddle
Library



Tammy Schell
Mu Alpha Theta



Katie Roods
Music



Sonya Lee
P.E.



Rhonda Kilgroe and
Angela Ham — Pep



Kim Perry
Oratorical



Tanya Gossett
Panther Paw



Kelly Shepard
Pelmel



Mitzi Underwood
Quill and Scroll



Christy Holly
SADD



Nancy Smith
Scholar Bowl



Andrea Voss
Science



Khim Cheek
Spanish



Renee Davis
Ushers

Behind Closed Doors

For the Seniors, the lock-in which was held on Friday the 13th, of February, was a total success. Watching movies was one of the events that the seniors did that evening. Also, many odd and unusual games were played throughout the night, some of which were the chariot race and knock the orange. Entertainment was provided by Tom Hutchins, youth director of the First Baptist Church. Food was definitely a major concern; the seniors were able to purchase goodies from a concession stand. After watching several movies, the seniors became sleepy so the place was picked up by everyone participating in volleyball and basketball games while listening to music.

The group then retired to their sleeping bags to watch movies. The seniors were able to leave at 6:00. It was a fun-filled night that the seniors will never forget.

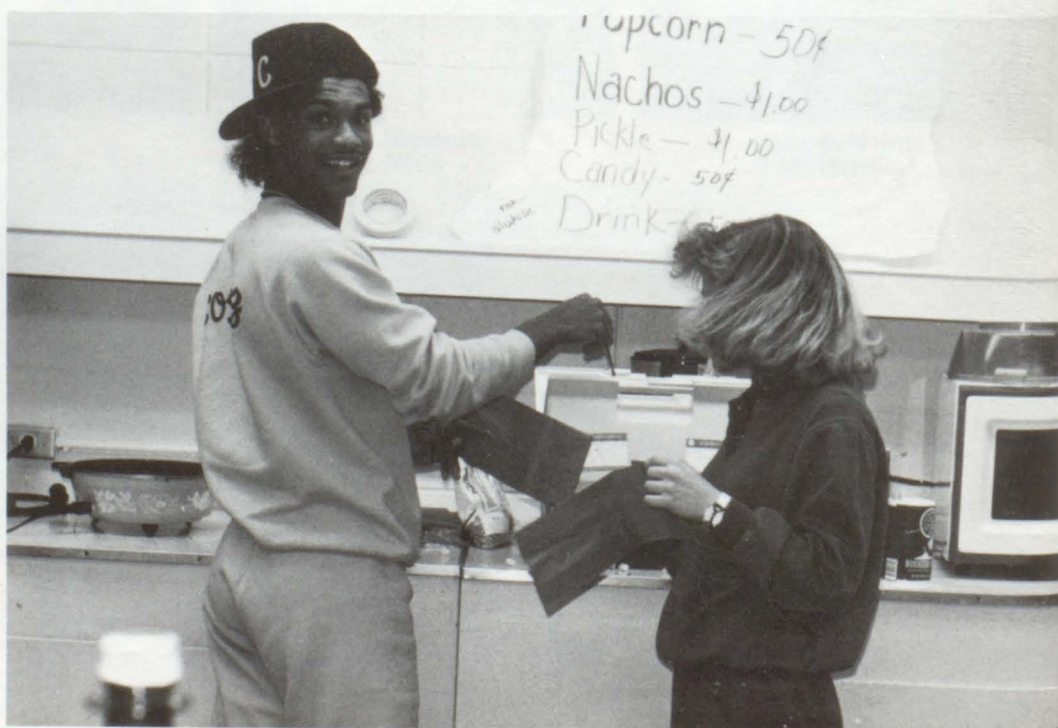
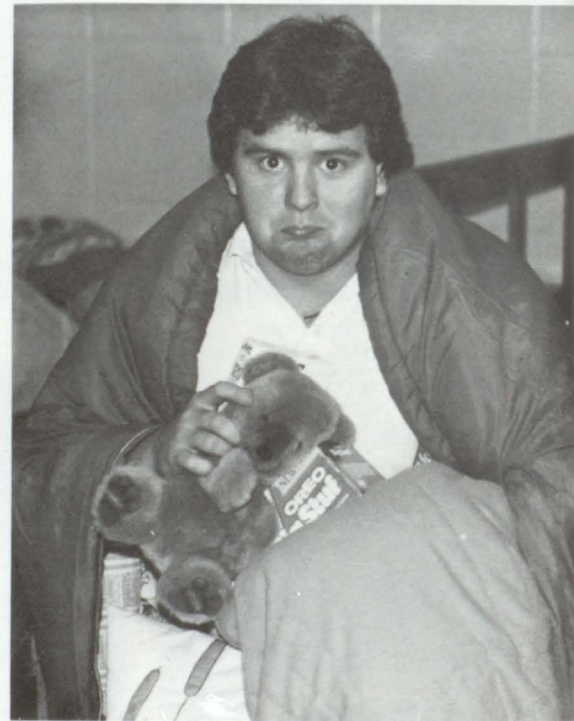

Senior Day '87

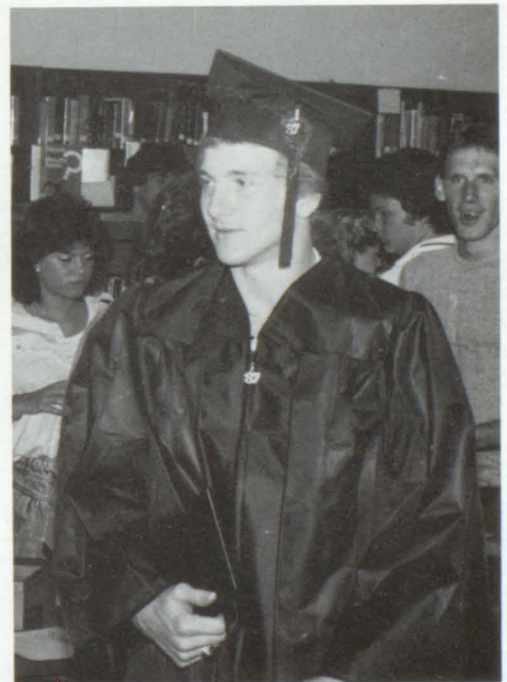

Varsity squad goes to Regionals



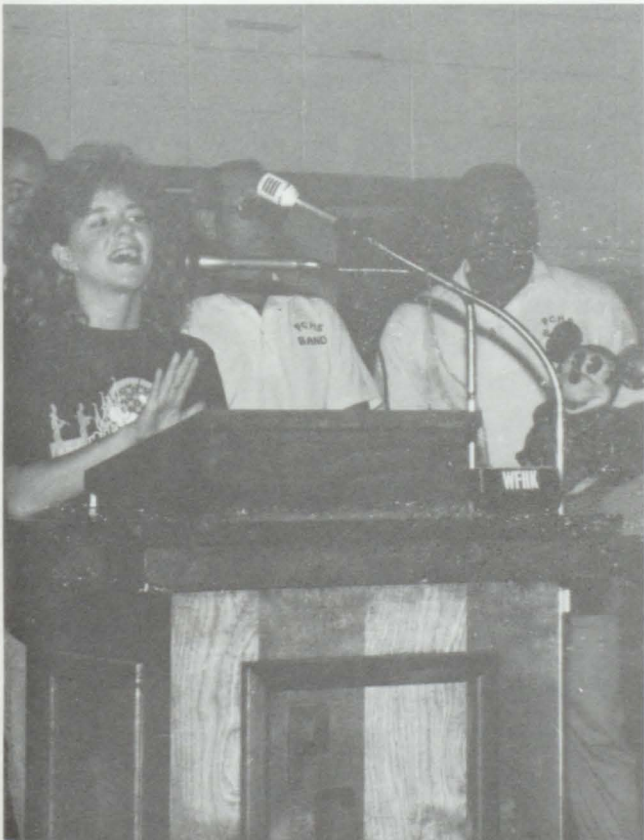

Way to Go Guys

Glamorous Life

Junior Class has Fashion Show

As prom season approached, the students at PCHS were able to attend a fashion show sponsored by the Junior Class. Several of the guys and gals at school were chosen to model dresses and tuxedos from the Pageant Place and the Tux Shop. The show was highly entertaining as the models showed off their elegant fashions and danced to the '60's melodies. After viewing the fashions many students were more aware of what they wanted to wear to the upcoming prom.



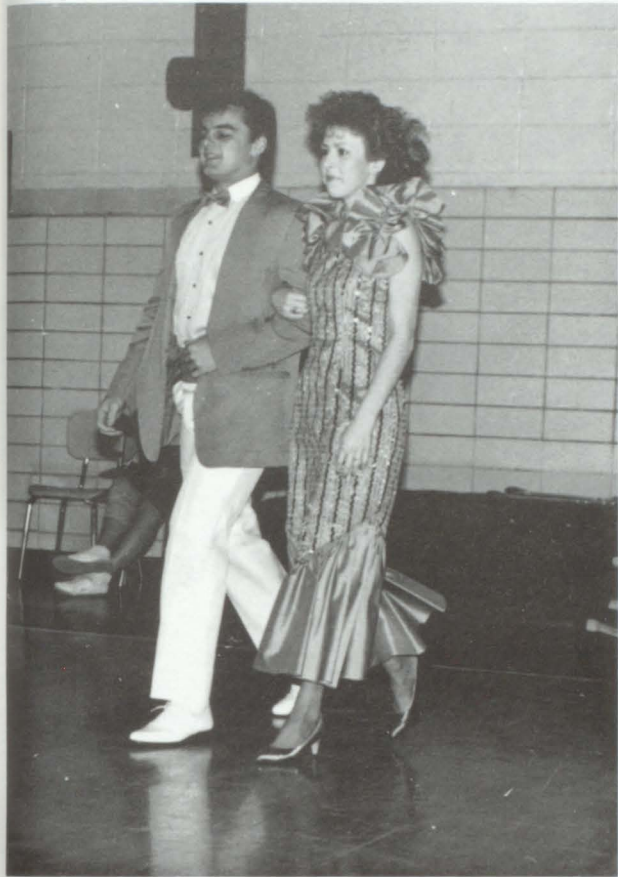

Class Rings

One Step Closer

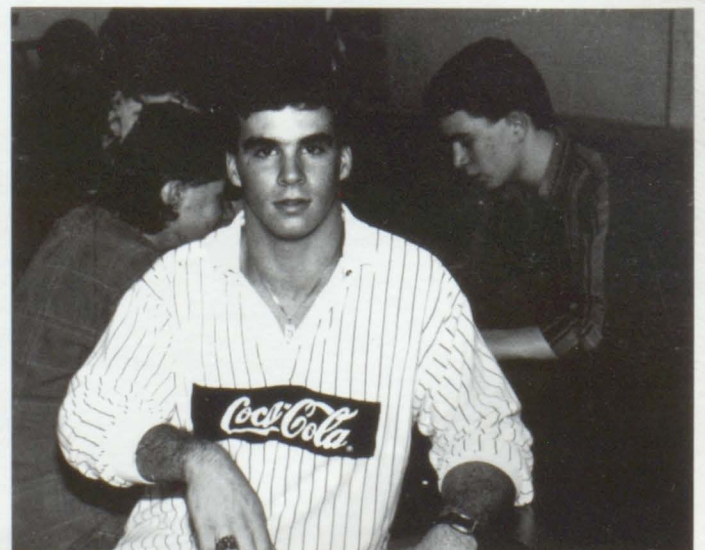
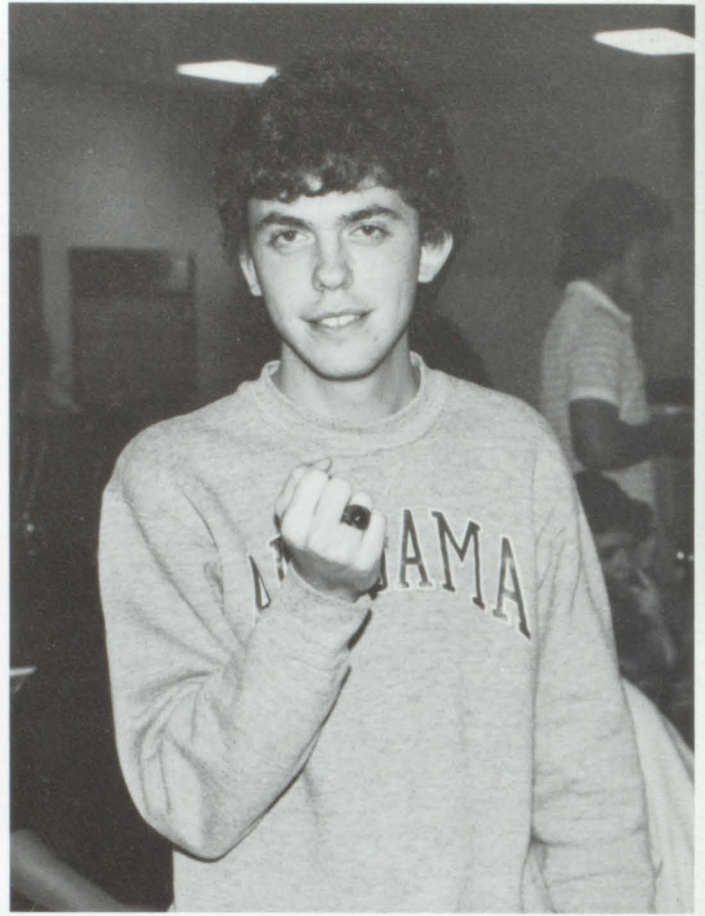

“A Looking Glass Murder”

The junior class sponsored a play to raise money for the Junior-Senior prom. There were nine participants willing to overcome the fear of acting on stage: David Channel, Dana Forman, Ann Bannister, Patsy Long, Melissa Thomason, Beth Ann Hriber, Kathy Hand, Jason Pate, and Cynthia Gunnels. They decided to act out, “A Looking Glass Murder,” which was written by Edgar Allan Poe. The play was enjoyed by everyone, probably because of the many hours the members put into it. It also raised over \$600.00 for the Junior-Senior Prom.

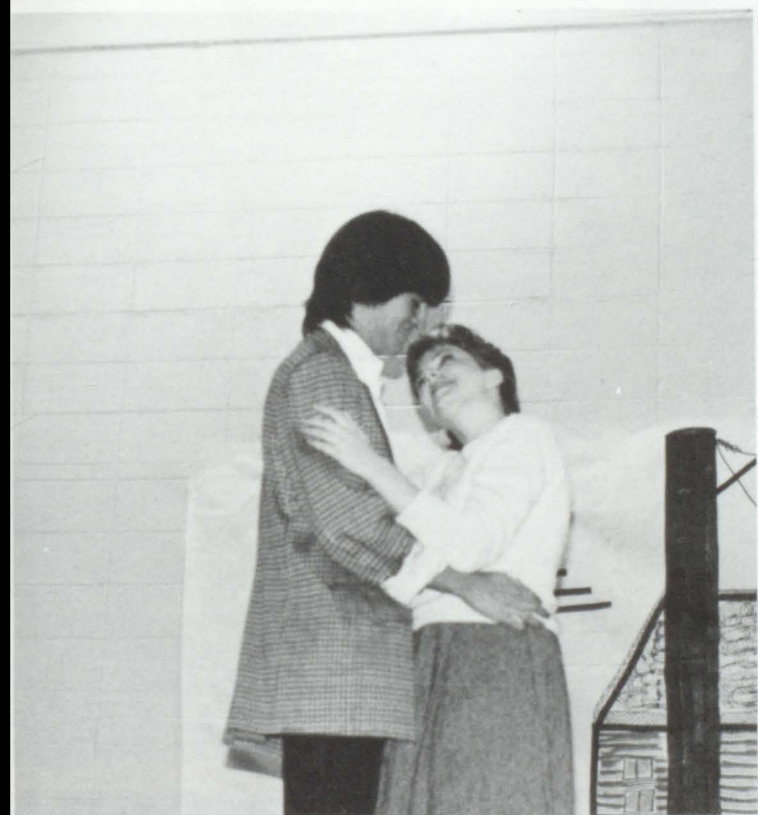



This could be the night to remember

The 1987 Junior Senior Prom was held on May 16, 1987. The event took place at the Birmingham Hyatt, a first for our proms. The junior class did a tremendous job decorating the room and preparing the food. The DJ was from Moody and provided everyone with the type of music to make the night complete. Since the prom didn't start until 8:00, many people took advantage of the various restaurants Birmingham had to offer before the dancing started.

Around 10:00 the King and Queen, Teshia Sobolowski and Alan Luker, and Prince and Princess, Christy Green and Bubba Roberts were announced while the DJ played "This Could Be the Night," theme song and theme of the prom.

The '87 prom was definitely a "night to remember" in more ways than one for everyone attending. Thanks, Juniors, for making it that way.



Prom '87

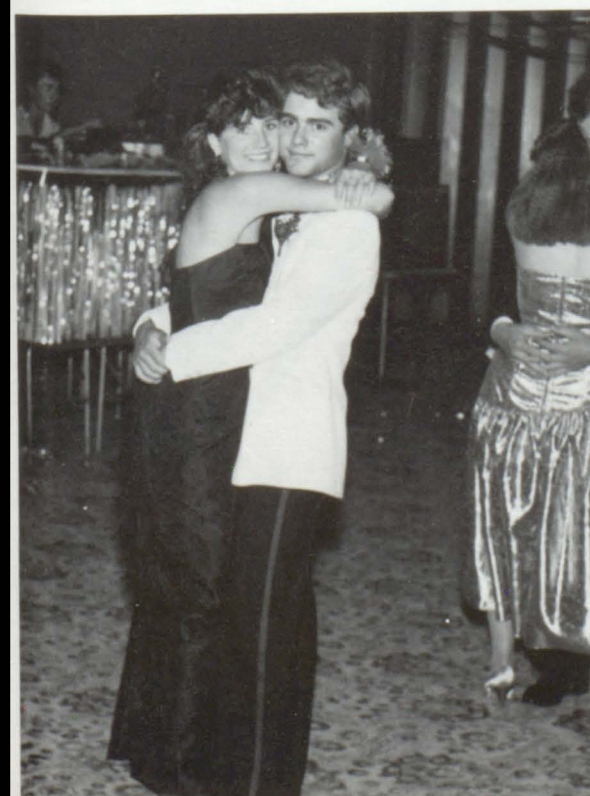





Advertisements

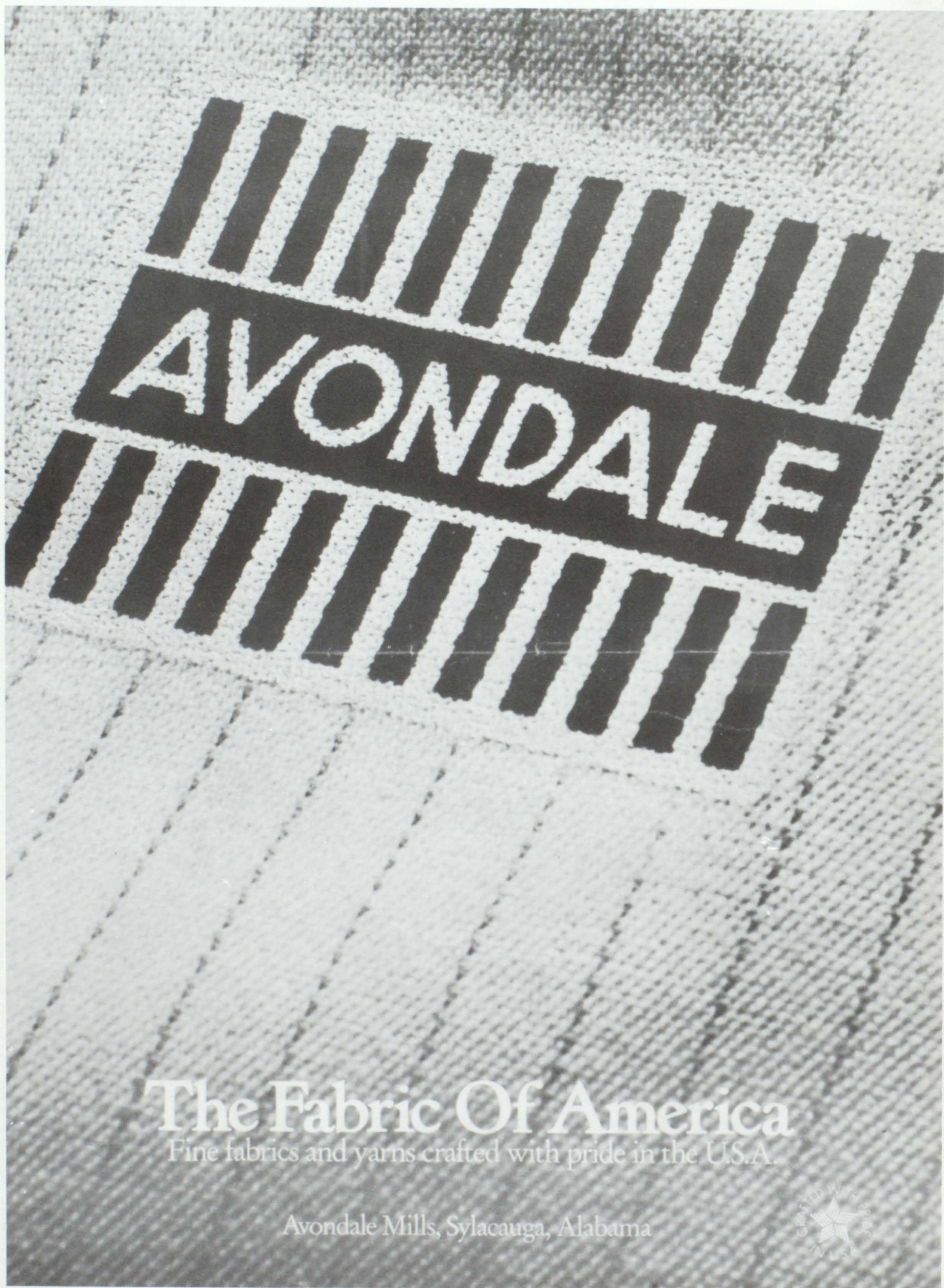

The Fabric Of America

Fine fabrics and yarns crafted with pride in the U.S.A.

Avondale Mills, Sylacauga, Alabama



Avondale Mills

PREMIERE VIDEO

PELL CITY'S ONLY 100% VIDEO STORE

408 MARTIN ST. S
(RTE. 231 SOUTH)
PELL CITY AL 35125

MOVIE RENTALS AND SALES
VCR RENTALS

PHONE
205-338-3467

ROBINSON'S T.V. SERVICE

SALES — ZENITH —
SERVICE

ROB ROBINSON

1706 Cogswell
Avenue

Owner

Pell City, Alabama
35125

(205) 338-9651



Telephone
(205) 884-2487

RICHARD KNIGHT
BRANCH MANAGER

SECURITY MUTUAL FINANCE CORPORATION
1902 COGSWELL AVE. - P.O. BOX 543
PELL CITY, ALABAMA 35125

Security Mutual

ASH REALTY INC.

Homes — Farms — Lots

Commercial — Industrial

884-2380

SPI INCORPORATED

SALLY PIKE
President

Complete Service Line
For Heavy Trucks — Crash Fire &
Rescue — Multi Purpose

Authorized Distributor
OSHKOSH TRUCK CORP.
Military Parts
ROCKWELL INTERNATIONAL
BENDIX CORP.
VICKERS, INC.
P.O. Box 42
Route One
Cropwell, AL 35054
205/525-5758 1 5772

SODA FOUNTAIN

JUDY BRADEN 1901 Cogswell
Avenue
884-9929 Pell City, AL

RUSSELL T. BARR, M.D.
INTERNAL MEDICINE - FAMILY PRACTICE

2806 HOSPITAL DRIVE
PELL CITY, ALABAMA (205) 884-1550

Compliments of:

**LEDLOW
MASONRY
SUPPLY**

MICHAEL'S

Men's and Ladies' Fashions

Formal Wear Rental

Open Every Night 'Til 9 P.M.

on the Square

Talladega, AL

Compliments of:

**STATE FARM
INSURANCE**

A. O. Hullett

Agent

Compliments of:

NORRELL CLINIC

AVONDALE SWEET SHOP

JUDY BRADEN Owner
2700 Comer Avenue
Pell City, Alabama
Phone: 338-4302

Cakes for All Occasions
Candies, Pies, and Catering

ST. CLAIR FEDERAL SAVINGS AND LOANS

1920 1st Ave. No.
Pell City, Alabama
"The Step Ahead Place"
Phone: 338-2228



FARM BUREAU INSURANCE
FEDERATED GUARANTY LIFE

LIFE - AUTO - FIRE - HEALTH
BUSINESS - LOANS

JIM SHIGLEY



AGENT
OFFICE: 884-3470
HOME: 338-9783

307 MARTIN ST. N.
PELL CITY, ALABAMA 35125

PEL-PAK
CONTAINER

PEL PAK INC.
CORRUGATED CONTAINERS
MEAT PACKAGING SUPPLIES

P.O. Box 1004
Pell City, Alabama 35125

(205) 338-2993

1-800-826-8917

GOOD LUCK CLASS OF '87

Compliments of

**ST. CLAIR SHORES
TRAILER PARK**

Compliments of:

Daily Home

**ESTABLISHED 1867
Daily Since 1909**

1614 Cogswell Avenue, Pell City
(205) 884-3400

Pell City's Only Daily Newspaper

**DeGARIS KATE &
DRUG CO. JOHNNIE'S
QUICK
MART**

Phone: 338-7712
Pell City, AL

Phone: 338-2700
Pell City, AL

**Open 7:00 A.M. to 11:00 P.M.
Cards, Gifts, Cosmetics, Jewelry**

Compliments of:

**FAMILY
PHYSICIANS, P.A.
DR. JOHN HAYNES
DR. LUIS REYES
DR. JAMES M.
TUCK, JR.
PELL CITY
ALABAMA**



**STATE FARM INSURANCE COMPANIES
HOME OFFICES - BLOOMINGTON, ILLINOIS**

**Ed Deason
Agent**

220 Martin Street
Pell City, Alabama 35125

Bus. Phone: 205-884-3590
Res. Phone: 205-884-4194

NO FRILLS DISCOUNT

**15 South 20th Street
Pell City, AL 35125
338-3230**

* FREE *

Student Checking for Seniors

Continuing in our effort to increase the learning experience of our students, **Colonial Bank** is now offering **Free Checking** for high school students when they open this account with us during their senior year.

- No service charge for checks or account maintenance for one year after graduation.
- Your first check order is **FREE**.
- No minimum balance required.

This is an opportunity to learn to manage your own money and build credit.

Do it **NOW** at **Colonial Bank**



Compliments of:

**PINE
HARBOR
COUNTRY
CLUB**

BOWMAN'S BUILDING MART

2405 3rd Avenue South P.O. Box 764
Pell City, Alabama 35125

RAYMOND and ROSALYN BOWMAN
Owner

Business
884-1823

Home
884-3730



**KIRKLAND
OFFICE SUPPLY**

1918 Cogswell Ave.
Pell City, AL 35125

Office Supplies, School
Supplies, Christian Books,
Tapes and Gifts

Pell City (205) 338-9374



**FIRST SECURITY FEDERAL
CREDIT UNION**

220 A Martin Street North
Pell City, Alabama 35125

SUSIE RICH
Manager

Telephone
(205) 338-7623

PIONEER

Sales and Service
We install and repair stereo, C.B.'s

JEM AUDIO

1712 Cogswell Avenue
Pell City, Alabama 35125

JOHN E. MATHIS
AARON D. MATHIS
Store No.

338-4367
338-2642
884-2053

COLONEL SANDERS RECIPE



Kentucky Fried Chicken.

Hwy. 231 North, Pell City
**WAYNE AND POLLY
WARREN**



24 Hour Answering Service

COUNTRYSIDE FLOWERS & GIFTS

Formerly Sniders Florist

MIMI LAYTON 4308 Cogswell Avenue Hwy. 78 East
VIRGINIA ROBERTS Pell City, AL 35125
Owners Phone (205) 338-3291

HENDERSON'S BUILDERS SUPPLY CO. INC.

7-16th Street
Pell City, AL
338-2261

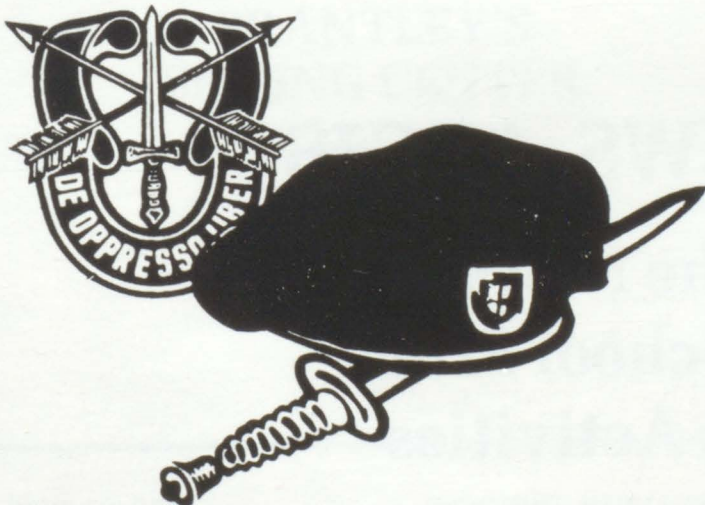

SIGNAL COMPANY

20th

Special Forces

GP (ABN)



**PELL CITY
TRAVEL SERVICES, INC.**

RUTH G. THIEL, CTC



(205) 338-9699
309 Martin Street North
P.O. Box 606 (Highway 231)
Pell City — St. Clair County, AL 35125



THE SMART SHOPPE

213 Cogswell Ave.
Pell City, AL
Ava. Care, Gifts, Crafts, Collectable Dolls

CLOUD'S CUBBERD

U.S. 231 & HWY. 34

**GAS — GROCERIES — BEVERAGES
PIZZA — HOT DOGS — SNACKS**

**“The Students Friend”
884-9918**

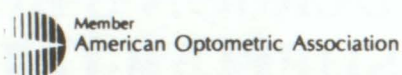

Eric Hicks, O.D.
St. Clair Medical Building

2811 Hospital Drive
Pell City, Alabama 35125

Telephone: (205) 338-7411

Compliments of Bill and Judy Ellison

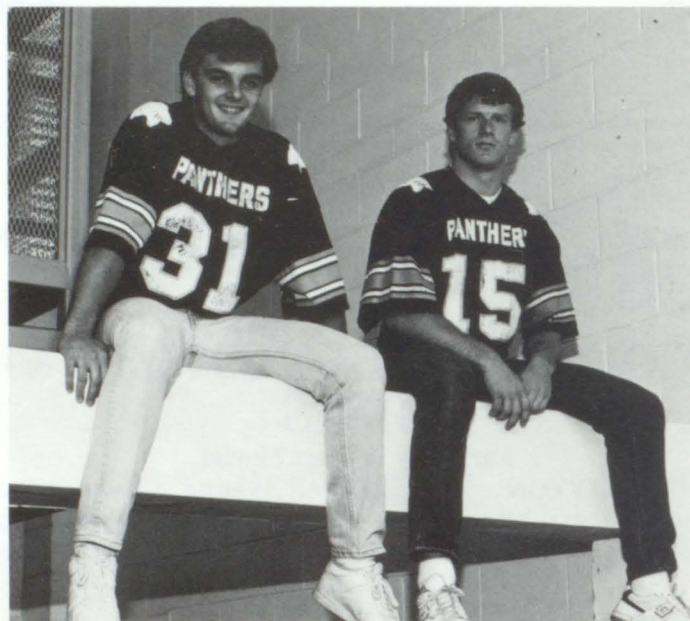

ST. CLAIR NEWS-AEGIS

**Covering All the News of
Pell City High School From
Sports to Class Activities**

Every Thursday and Sunday

Hwy. 231 South
Pell City, AL 35125
884-2310

HBO[®]

Nashville Network



ESPN[™]

 **THE DISNEY CHANNEL.**

COOSA CABLE COMPANY, INC.
1701 Cogswell Ave.
Pell City, AL 35125
884-4545

Serving Pell City and
Surrounding Areas

CNN

TBS
Turner Broadcasting System

CBN

USA
NETWORK

FENDLEY'S GULF
1800 Cogswell Ave.
"Radiator Repairs"

338-2614

Sears

Authorized
**CATALOG SALES
MERCHANT**

2316 Cogswell Avenue
Pell City, Alabama 35125

Phone: 884-1640

**BRANTLEY'S
SEWING CENTER**

1331 Snow Street, 78 West

Oxford, Alabama — Phone: 831-7730

1605 East Martin St. 231 S.

Pell City, Alabama — phone: 338-2837

HEIMAN OPTICAL

"In focus with you
Complete Same-Day Service
Wholesale Prices
Examinations
Tues & Thurs nights 6-8 p.m.
Prescriptions filled

An extraordinary selection
of frames for work, sport,
fun or fashion

Contact Lenses

Hours
9-5:30 Mon.-Fri.

Quality Workmanship
Quaranteed

508-C Martin St.
Pell City, AL 35125
338-3784

PATIO COVERS
CARPORTS
DOCK WORK

INDUSTRIAL MAINTENANCE
ALL TYPES WELDING
AND REPAIRS



GOODGAME & PIKE WELDING CO.

"OUR SHOP OR YOUR JOB SITE"

BUS. · 338-2551
RES. · 338-3294
RES. · 525-5471
2311 3rd AVE. SO.



Compliments of:

FIRST BAPTIST CHURCH

“Thou wilt keep him,
in perfect peace, whose
mind is stayed on thee:
because he trusteth
in thee.”

Isaiah 26:3



The 1986-87 Pelmel
Staff would like to thank:
BILL MILLER
Photographers
For their help in
making great pictures.



LI'L MART #1 CONVENIENCE STORE

314 19th St. So.
Pell City, AL 35125

Compliments of:
**PRARIE
TANK
SOUTHERN**

PASQUALES PIZZA AND PASTA

884-4072

405 Martin St. S.

Dine In

Carry Out

Joyce's
BOUTIQUE

JOYCE PITTS — Owner

(205) 338-2243
Rt. 1 Box 837
Cropwell, AL 35054

Highway 231 South
Coosa Valley Plaza

Compliments of:



“Direct Diamond Distributors”
Downtown and 704 E. Battle
Street
Sylacauga, Pell City and
Jacksonville

Compliments Of:

**BILLY CHURCH
WILLIAM J.
TRUSSELL
CHARLES E.
ROBINSON
VAN DAVIS**





SURFSIDE SOD FARM
P.O. BOX 356
PELL CITY, AL 35125

EYE AND EAR CLINIC

Dr. James H. McClendon Sr.

Dr. Mark Paris

Dr. Paul Obert

Steve Mize

Optometrist

Ophthalmologist

Otolaryngologist

**State Licensed
Hearing Aid Specialist**

1723 Cogswell Ave.

Pell City, AL 35125

884-2020

Hardwood Finishing — Carpet — Wall Covering



STEWART FLOORING

CHARLES STEWART

209 Cogswell Avenue
Pell City, AL 35125

Home: 338-2413
Business: 338-1347

**DONALD R.
RAUGHTON, SR.**

Certified Public Accountant

Member of
Alabama Society of
Certified Public Accountants

Member of
American Institute of
Certified Public Accountants

Post Office Box 878
1703 Cogswell Avenue
Pell City, Alabama 35125

205-884-2332

Compliments of:

**MR. & MRS.
WAYNE
SPRADLEY**

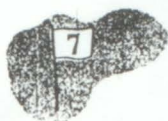

CARTER GOLF, INC.

Specializing in Golf Course
Construction and Remodeling

CHARLES CARTER

President

P.O. Box 507
Pell City, AL 35125
Phone: 205-884-2794

BEST WISHES SENIORS

Mayor: Harvey C. Watson

Councilmen

**Roy H. Holladay
Solomon E. Kilgroe
James O. McGowan
Ricky Staples
Joseph Wheeler**

City Clerk

Bettie Scott

LOGAN MARTIN VETERINARY CLINIC

1206 Martin Street South
Pell City, Alabama 35125

LARRY L. CHASTEEN, DVM
884-3412

TELEPHONE

DONNA ROSENDAHL

TOM DYER

ROSENDAHL'S REFLECTIONS

Weddings — Portraits
Reunions — Copy Restoration
Custom Framing

P.O. Box 314 205-338-7836 Pell City, AL 35125 B'Ham #
595-7940



**Compliments of:
SPLICE-CO. INC.**

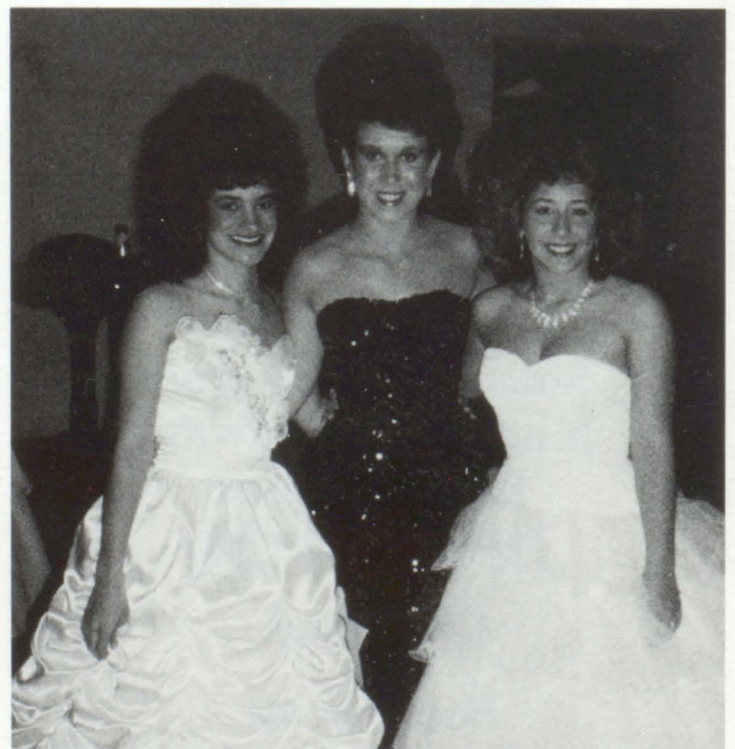

Compliments of:
**MID-SOUTH
OIL COMPANY**

38 Cogswell Ave.
Pell City, AL 35125
884-3248

Owners:
**TROY AND VIOLET
BANNISTER**



BAR-B-QUE
**FAT
MAN'S**
HOMEMADE PIT COOKED B-B-Q
B-B-Q BEEF & PORK RIBS
SANDWICHES—HAMBURGERS—HOT DOGS
—OPEN—
TUESDAY-SUNDAY
525-5255
HWY 231 S OF PELL CITY

**SHIELDS
CORNER
GROCERY**



Compliments Of:
**DR.
ROBERT
DESHAZER
D.M.D.
AND STAFF**

COMPLIMENTS OF: UNION STATE BANK



P. O. BOX 647 • PELL CITY, ALABAMA 35125



JAMES PERRY'S CHEVRON SERVICE STATION



Hwy. 231
Pell City, Alabama

884-3555

LET US HELP GIVE YOUR HOME
"THE PERSONAL TOUCH"

Rayfield's
Wallpaper and Interiors, Inc.
LYNDA RAYFIELD - OWNER

HIGHWAY 231 SOUTH
PH. (205) 338-4966

P.O. BOX 161
CROPWELL, AL 35054

PELL CITY FLOWER & GIFT SHOP

36 Comer Ave.
Pell City, Alabama 35125

338-2226
or
338-7579 night

BOB & JERRY HOLLIS

HARE'S SERVICE STATION

2215 Cogswell Ave.

Phone: 338-3223

Eden Pool Supply

Pool Maintenance & Supply

36 Cogswell Avenue

Pell City, Al. 35125

884-2565

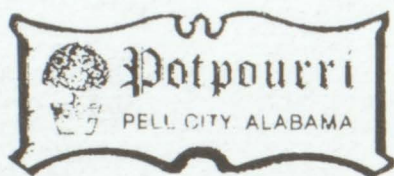
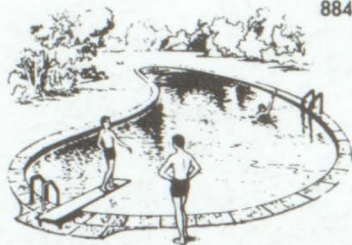

Gifts for a Very
Special Occasion
and
Complete Bridal Registry

DIXIE AUTO PARTS & SERVICE

For Parts

Phone: 884-2410

For Service

Phone: 884-2413



Patrons

Gossett Hardware; 1910 Cogswell Ave.;
338-2824

Bloomers; Hwy. 231 South; 338-4194

Stewart Flooring; 209 Cogswell Ave.; 338-1347

Kilgroe Funeral Home Inc.

Griffins Jewelers; 1903 Cogswell Ave.;
884-2031

Merle Norman; Corbina Howard; 338-2625

Trendsetters; Julie, Bouvier, Kathy; 338-3434

Congratulations Kelly, Love Mom!

Compliments of:
**PELL CITY
AUTO PARTS**



GEORGE SUTHERLIN CHEVROLET

Hwy. 231 — Pell City, AL

AMC/Jeep

Chrysler, Plymouth, Dodge

Winnebago

Pell City: 338-2202 Birmingham: 322-1601

LIBERTY NATIONAL LIFE INSURANCE COMPANY

PELL CITY DISTRICT — LOCAL AGENTS

**CLAYTON ALEXANDER
JIMMY BISCHOFF
MIKE HARRIS
DARRELL PARKER
LOIS REEVES**

**CHARLES BOWMAN
JOHN GREGG
BOBBY MARTIN
ROY PRICE
JIMMY ROBERTS**

SALES MANAGERS

**FELIX HUMPHRIES W. L. FIELDS
JERRY BURNS**

DISTRICT MANAGER

J. G. BENNE

JEFFERSON HOME FURNITURE

**2019 Cogswell Avenue
Pell City, Alabama**

Phone: 884-3530

Phone: 338-2231

America's No. 1

Brand Name

Furniture Store



Compliments of:

**SANDY
HILL**

Compliments of:

THE HELMS INSURANCE AGENCY

 FOREIGN & DOMESTIC AUTO SERVICE 
CERTIFIED MECHANIC
HIGHWAY 231 SOUTH PELL CITY AL. 338-2255

CISCO AUTO

PARTS

&

Radio Shack®

DEALER

 ELECTRONIC & AUTO PARTS 338-2255 
YOU CAN DEPEND ON US FOR PARTS & SERVICE
JOE & SANDY DOROUGH GOOD LUCK PANTHERS

Compliments of: St. Clair Memorial Gardens



NO MONEY DOWN

100% COMPLETE

MASTER BUILT

Home, Inc.

"A SQUARE DEAL THAT'S ON THE LEVEL"

REPRESENTATIVE

205/338-3256

HWY. 231 NO.
PELL CITY, AL





SOUTHERN STRUCTURAL AND MECHANICAL, INC.

335 Cogswell Ave., Pell City, AL 35125
Steel Erection — Industrial Maintenance
Machinery Installation — Crane Rental

WAYNE PARIS
(205) 362-6863

GEORGE L. RAMSEY
(205) 525-5435

Office: (205) 338-9694



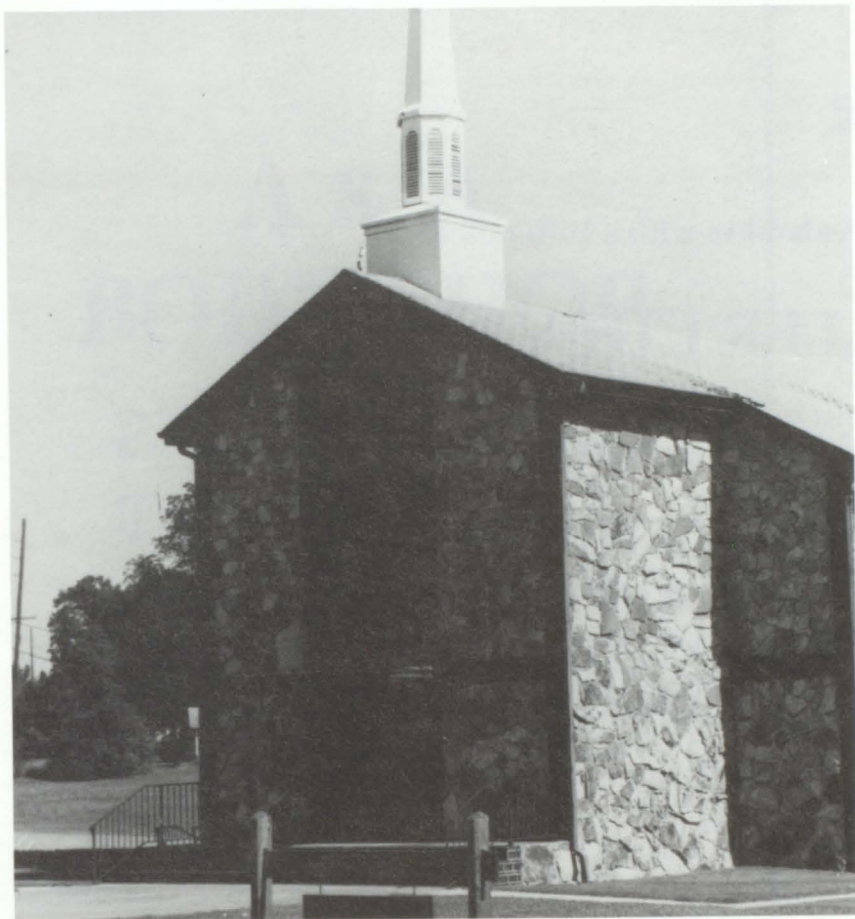

Compliments of:

**ARBOR
BAPTIST
CHURCH**

**Congratulations
Seniors,
Class of '87**

**KILGROE FUNERAL
HOME**

**A FAMILY TRADITION
SINCE 1908
Pell City and Leeds**



Presenting A Dealership with a Difference

BARRY MILLER CHEVROLET

For the lowest prices, best service &
Top trade in allowances

WE SELL, PRICE, & SERVICE
LEEDS-MOODY, ALABAMA
640-5131 Call Collect
Hwy. 411 North

BRANTLY'S SEWING CENTER

1331 Snow Street
18 West
Oxford, AL
831-7730

1605 Martin St.
231 South
Pell City, AL
338-2837

Smith
and
Hayes

Good Luck
Class of '87 from

SPORTING GOODS STORE

#7 NO. 23RD STREET
PELL CITY, ALABAMA 35125
PHONE 884-4520

OWNERS
J. HOWARD SMITH
JACK HAYES

Compliments of:

PELL CITY STEAK HOUSE AND SNOW WHITE CLEANERS

38 Cogswell Avenue
Pell City, Alabama 35125

A & A BODY SHOP

**Phone: 884-2770
Tommy Arwood
1524 Martin St. So.
Pell City, Alabama
35125**

DARBY TIRE & BATTERY COMPANY

**2011 Cogswell Avenue
Pell City, Alabama
35125
Phone 205/338-9487**



JEFFERSON HOME FURNITURE

**NEW LOCATION — PELL CITY PLAZA
Phone: 884-3530 or 338-2231**

**America's number one brand name
furniture store**

CHAPTER VICTAR & THE PAGE

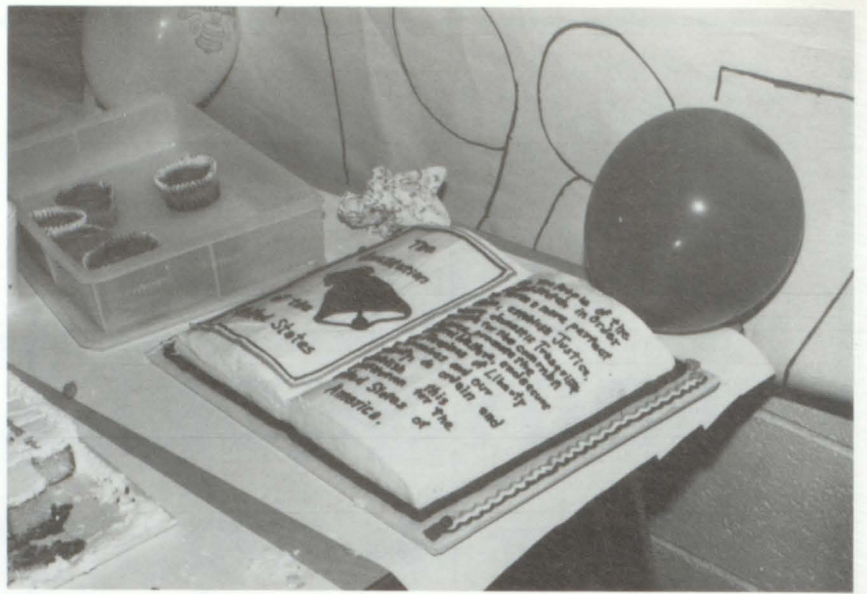

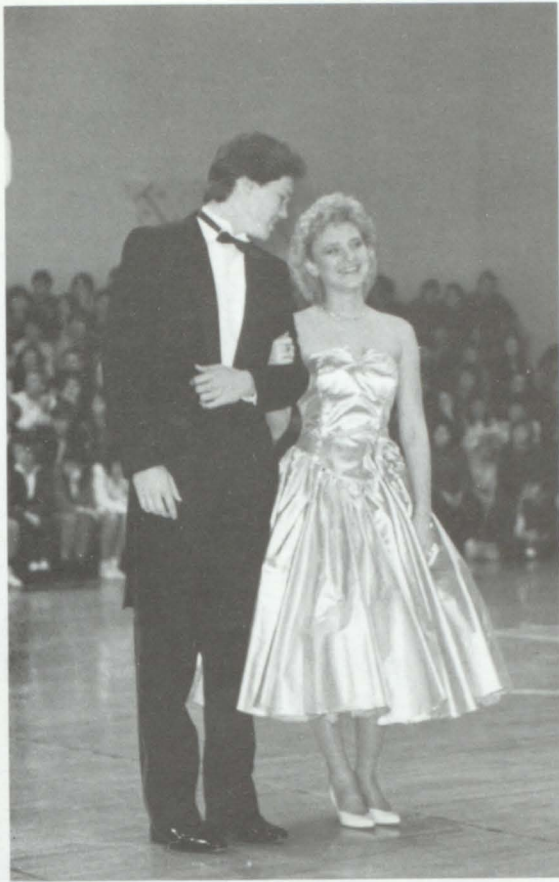

Graduation!

School Day Memories

As we reach out our hand
The diploma we grasp,
While we think of the memories
Of the years in the past.
Tears fill our eyes
Because it's all gone,
We're starting a new life,
We have to move on.
We hope friends will keep in touch
As the years pass us by,
Although it hurts inside
We'll try not to cry
We think of kindergarten
And our first day,
Now we've reached the end
We are going away.
How do you say good-bye
To friends who mean so much?
Will there be time
To sincerely keep in touch?
You'll always have the memories
Of your school years from day one,
Don't think of school as ending —
Think a new life has begun.

Cindy Kichline

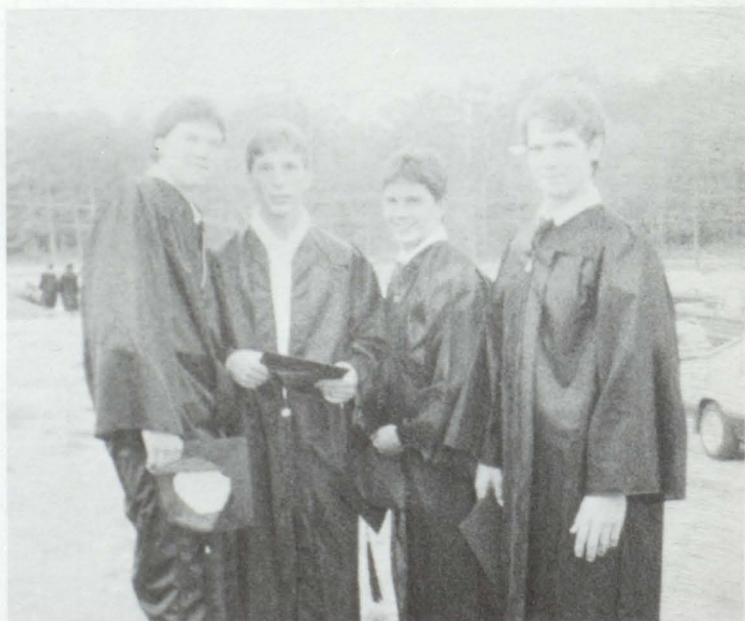



*We came together as strangers
but we leave eternal friends*

JUST ANOTHER BRICK IN THE WALL



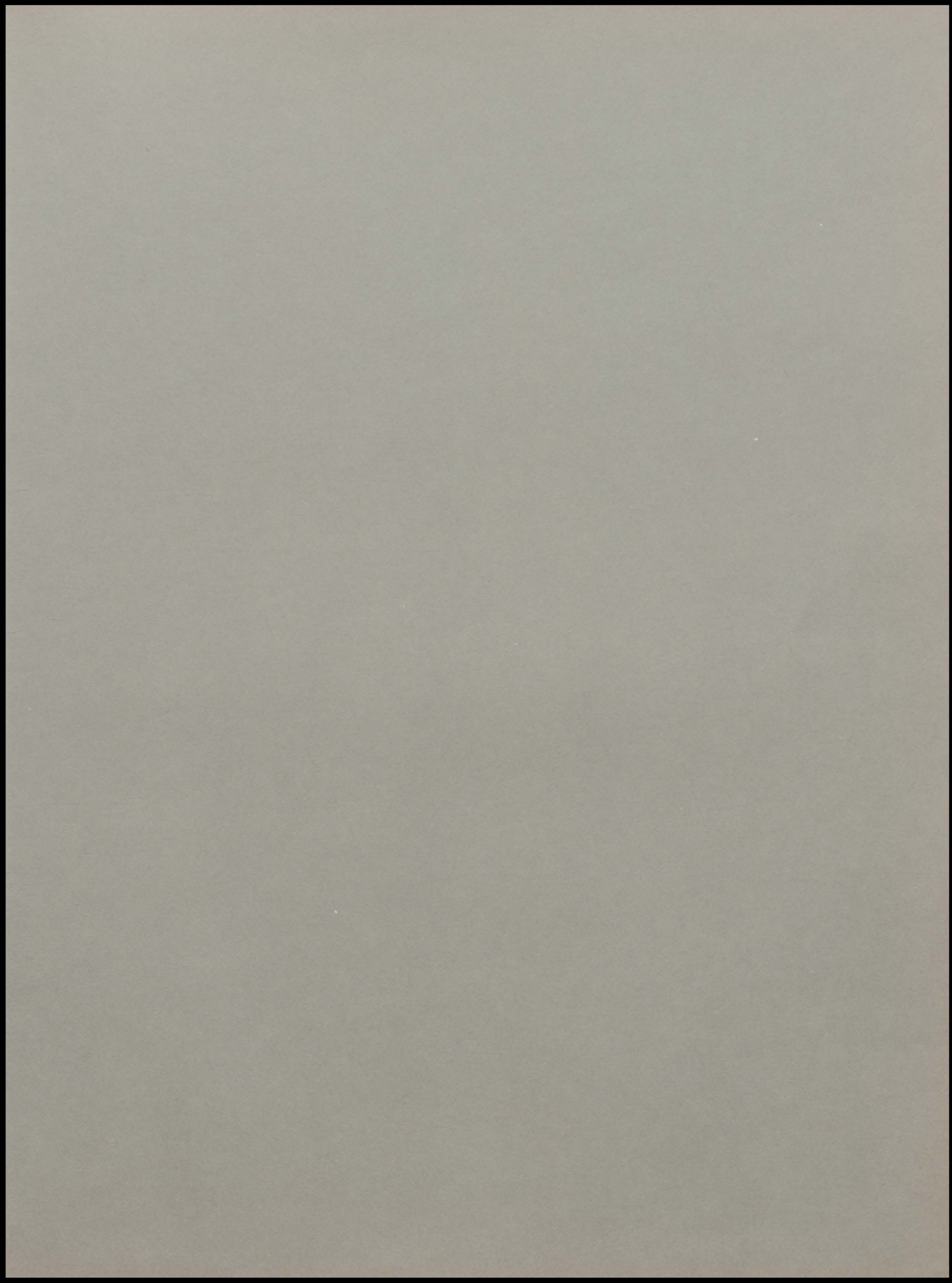

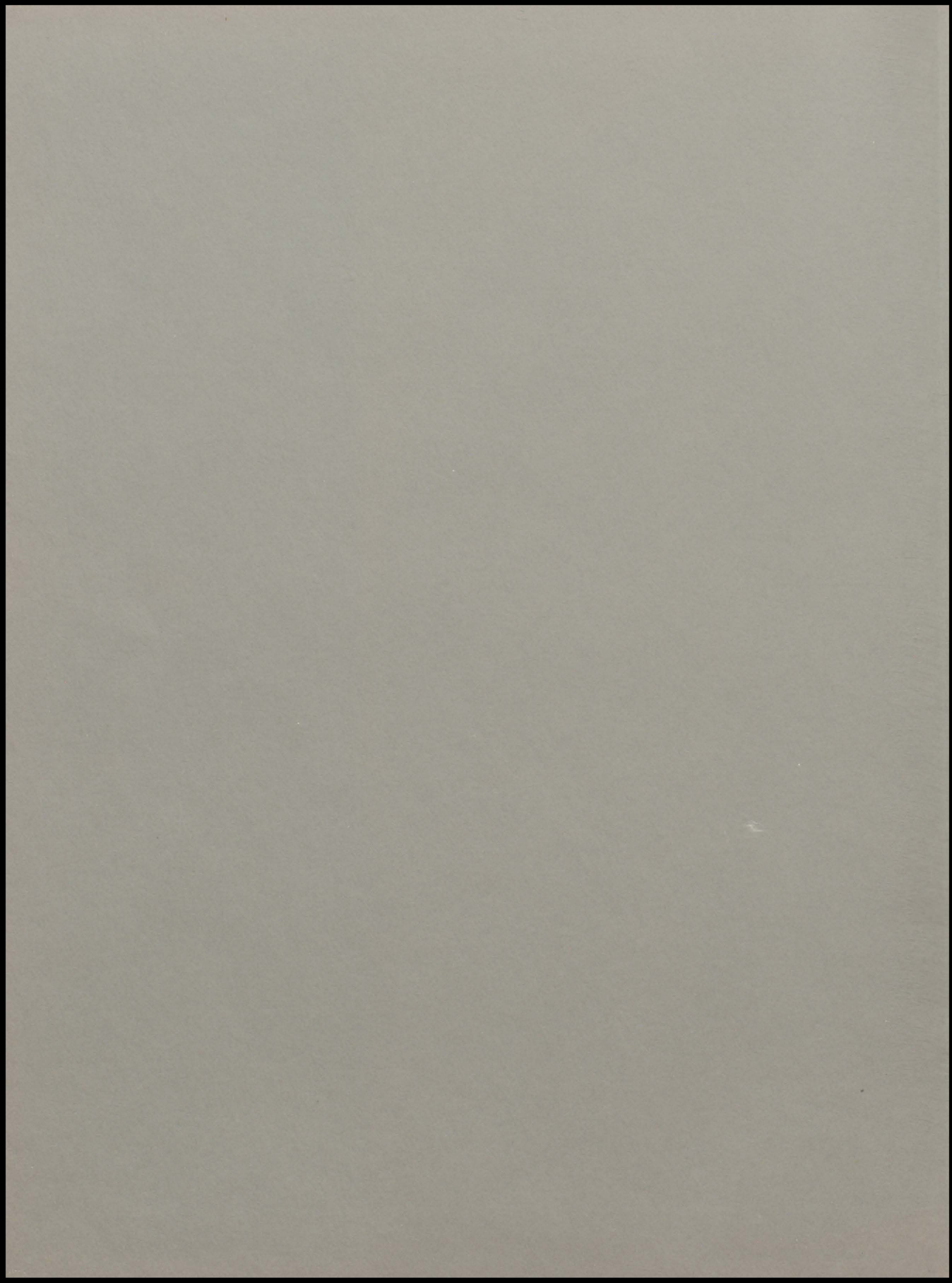

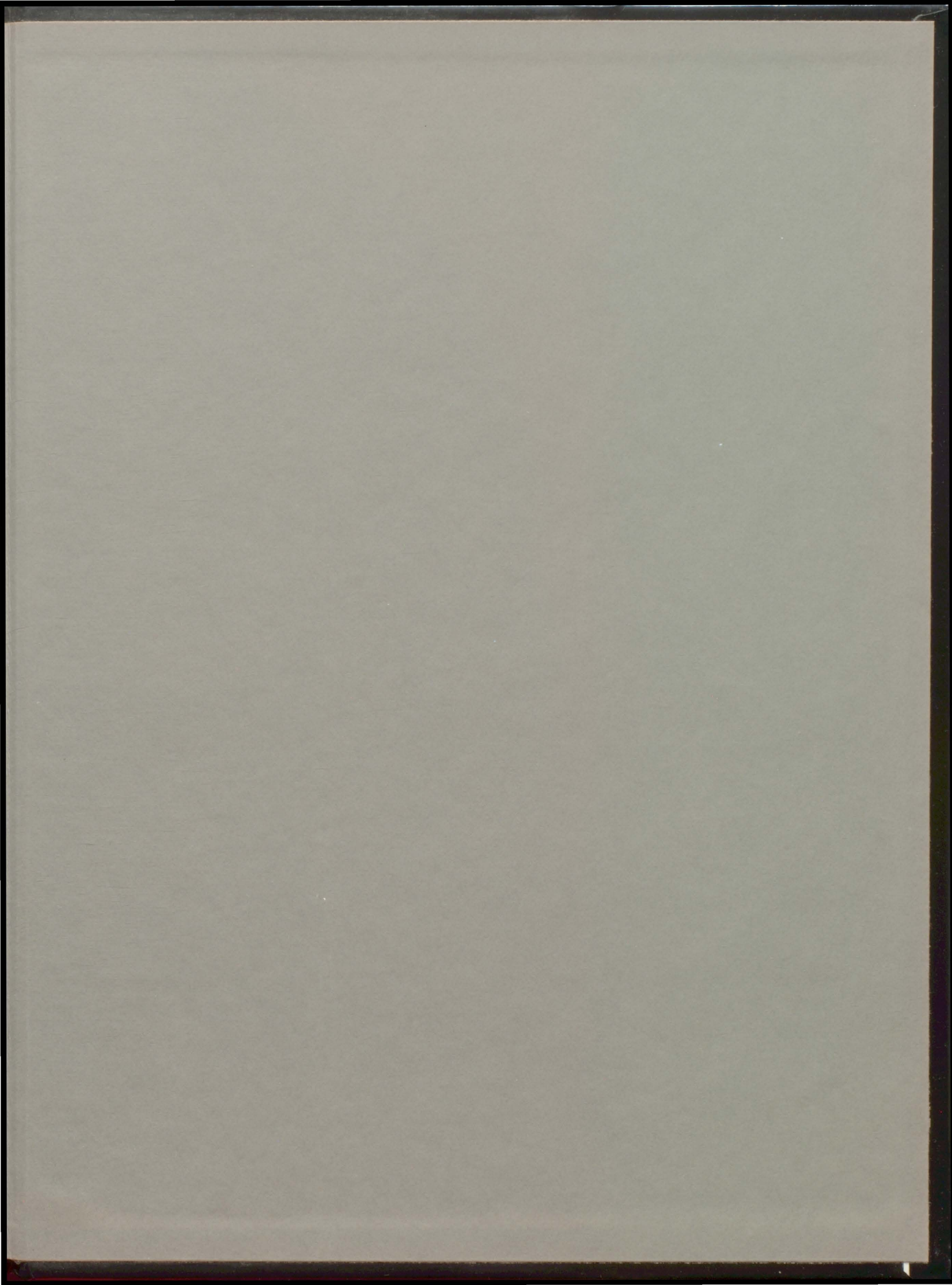

PELLMEL

