

# PELMEL

— 1982 —

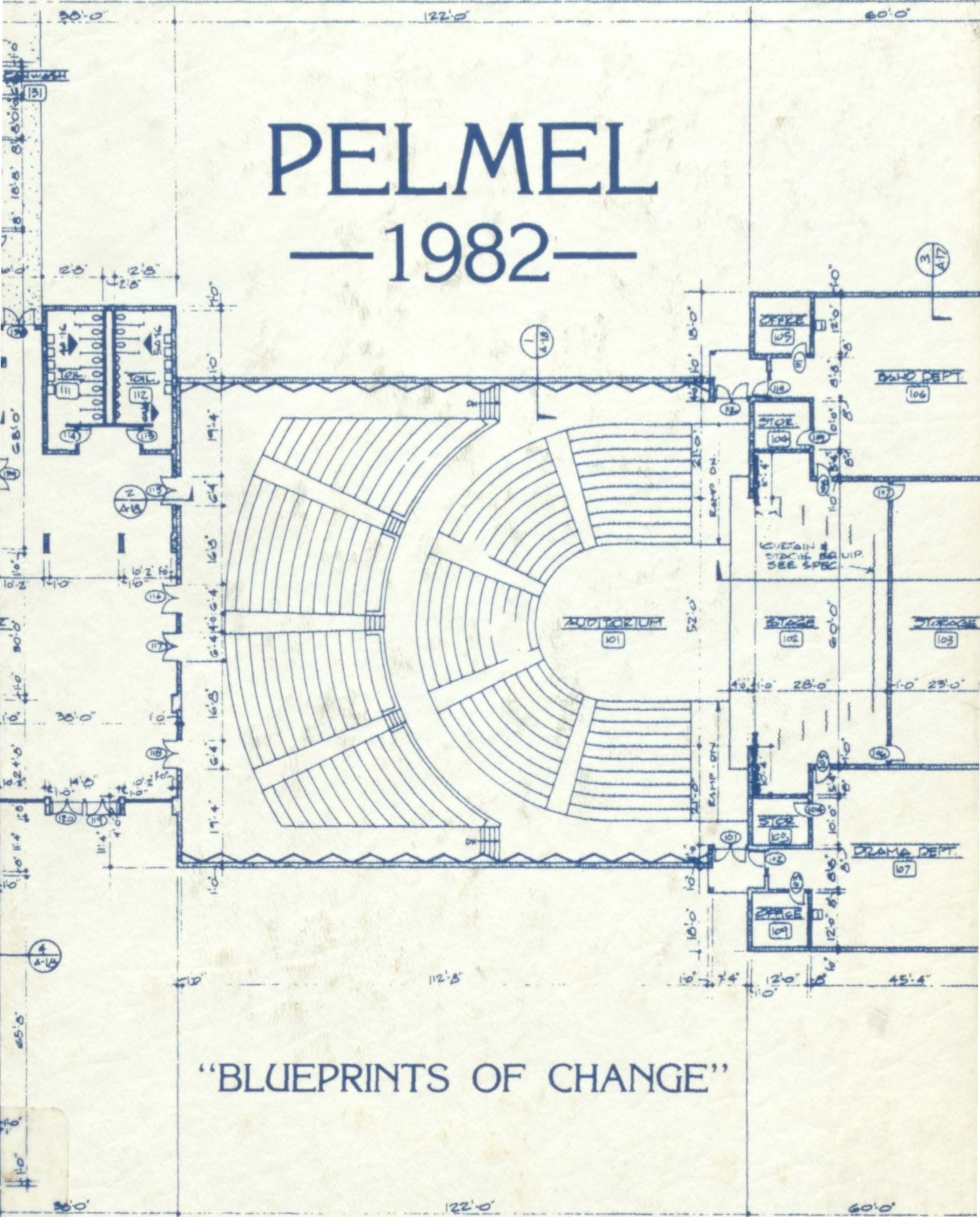

“BLUEPRINTS OF CHANGE”

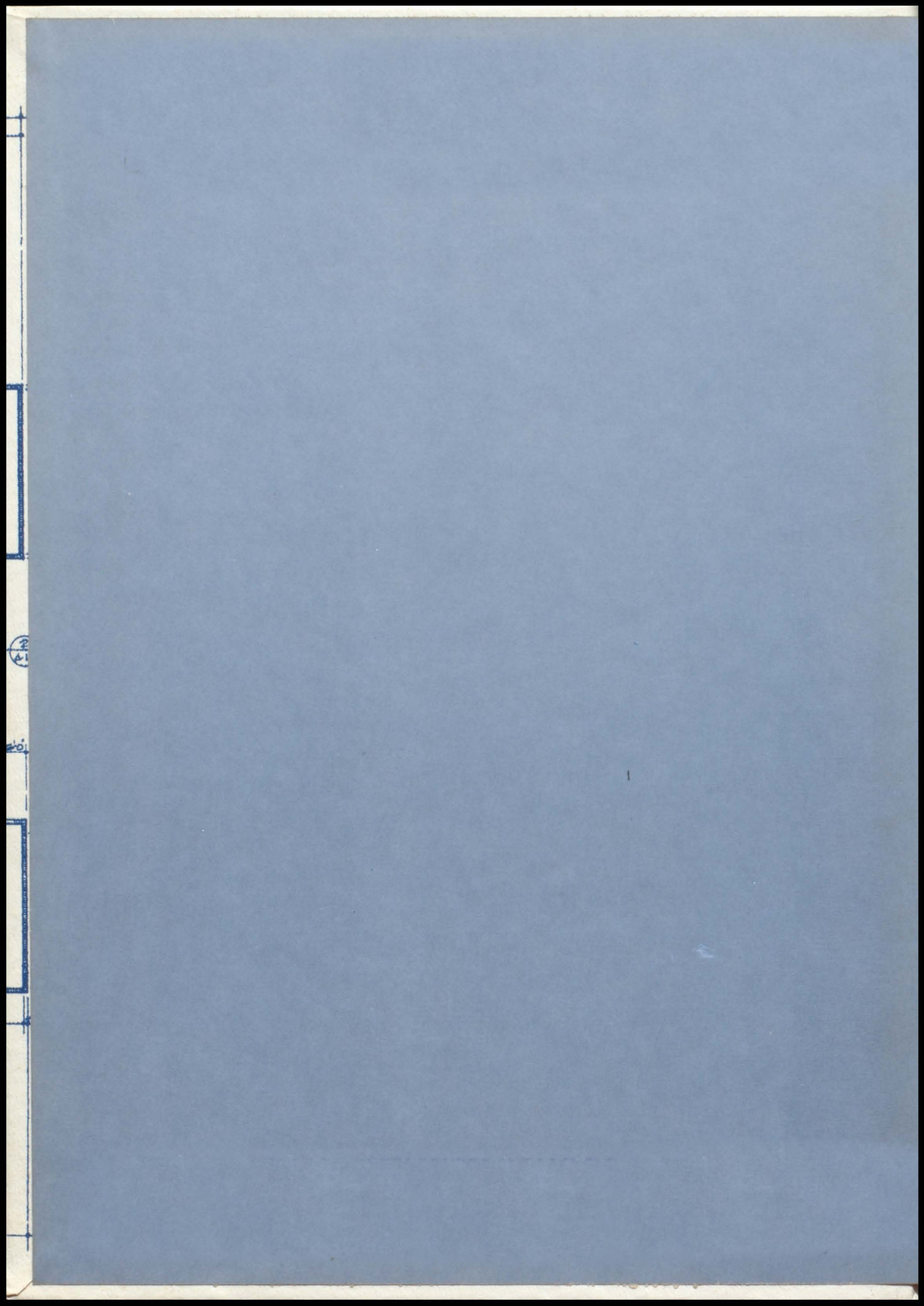



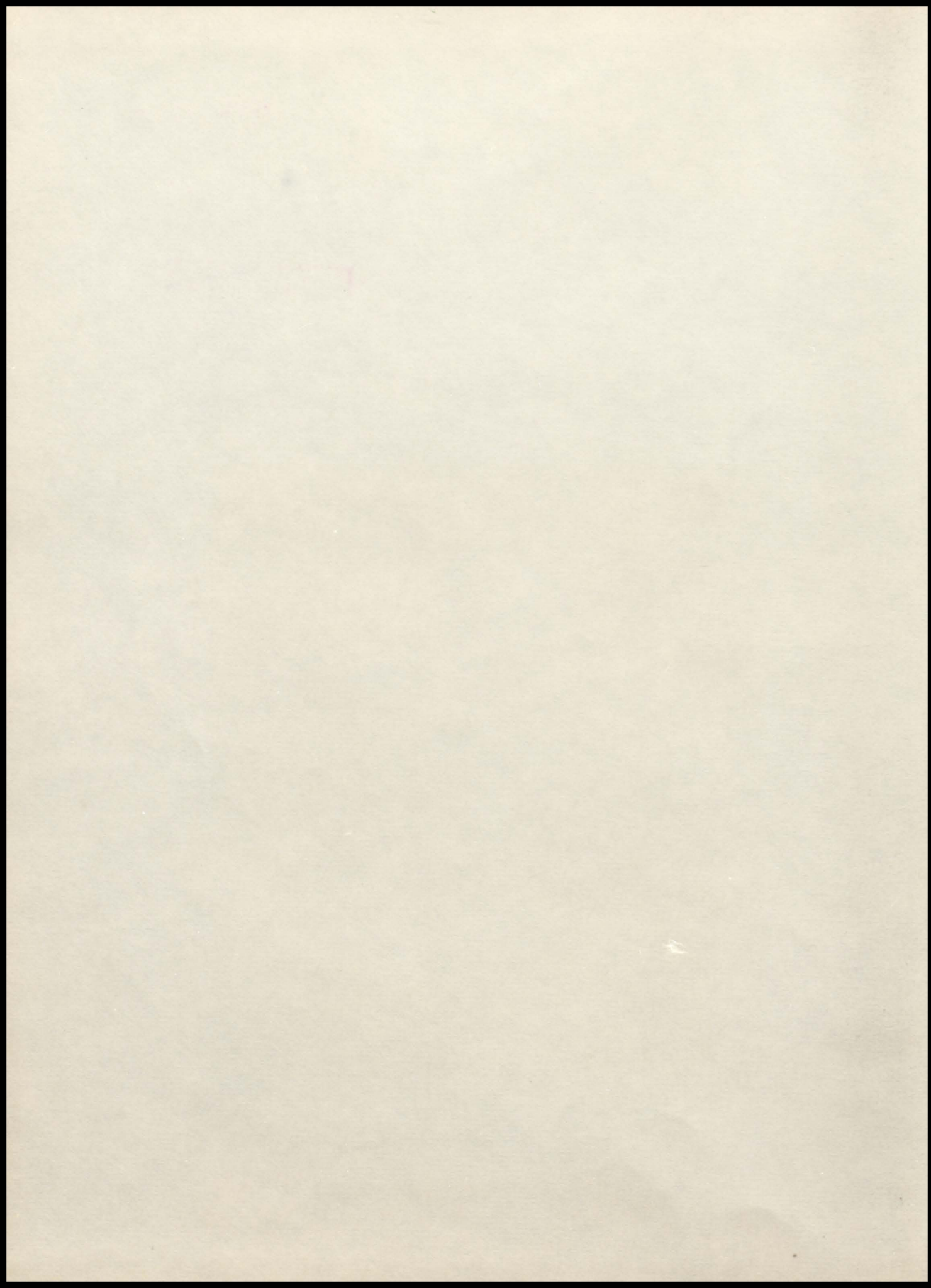

# PELMEL

1982

Volume 33

## BLUEPRINTS OF CHANGE



Pell City High School  
Pell City, Alabama



## THE 1982 PELMEL STAFF

Editors .....	Stephanie Willingham
Assistant Editor .....	Renee Smith
Business Manager .....	Tracy King
Section Editors	
Theme .....	Renee Smith
Faculty .....	Jacque Weaver
Student Life .....	Cynthia Hullett
	Toni Jacobik
Athletes .....	Stephanie Willingham
Classes .....	Susan Stevens
Assistants .....	Janet Gettys
	Michelle Masters
Advertisers .....	Tracy King
Assistants .....	Rhonda Ramsey
Photographers .....	Robert Perry
	Chuck Truitt
Advisor .....	Merrilyn Cook



# BUILDING MATERIALS CONTENTS

## CORNERSTONE

Theme ..... 4

## ARCHITECTS

Faculty ..... 18

## FRAMEWORK

Student Life ..... 34

## LABORERS

Athletes ..... 110

## FOUNDATIONS

Classes ..... 142

## CONTRACTORS

Advertisers ..... 194

The only certainty in life is change. Constructive change is accomplished only with a plan . . . a blueprint. The inevitability of change is exceeded only by its necessity to progress.

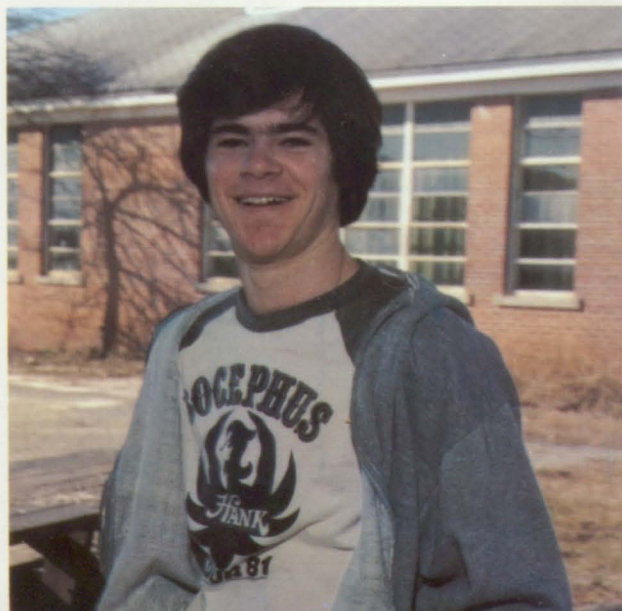
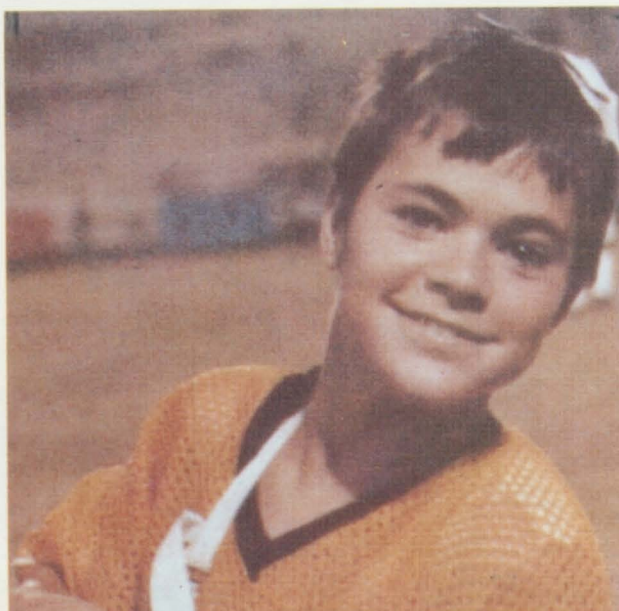





Progress requires the ability to continually adapt to change. We rarely take time to fully understand the significance of the developments of the Twentieth Century. The impact of these changes on our lives is immense.



This impact is only a part of the change we experience. Our personal lives are undergoing changes as well.



Change can be perceived in many ways. Technological and societal changes affect everything from the tools we use to the rules we live by. Our own personal changes affect the way we think about ourselves and relate to others.

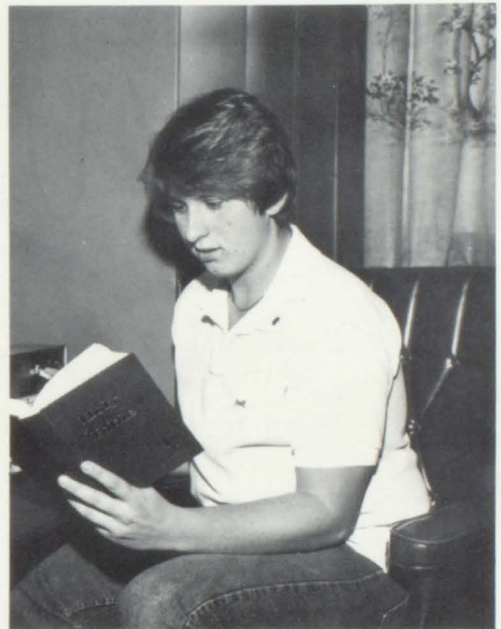

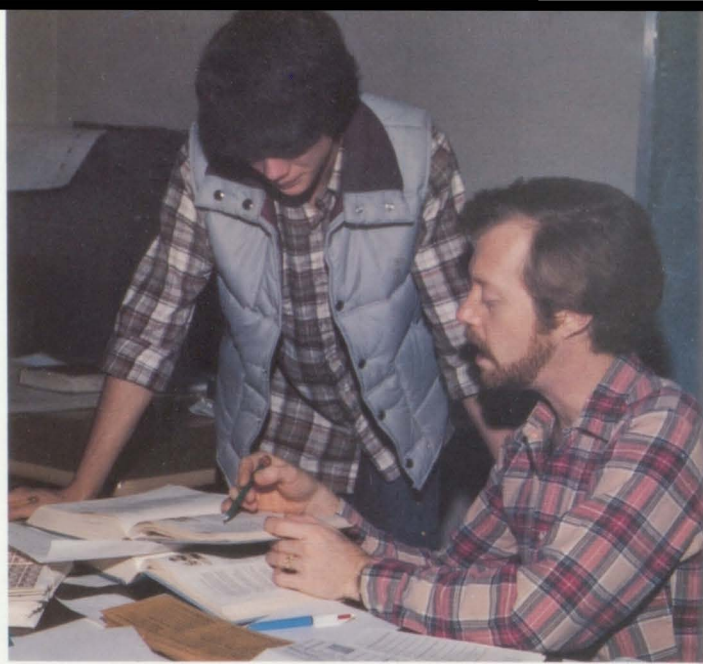

Learning, as a life experience, is a part of change. We are constantly learning from the people around us. Through their influence we form opinions, take on new attitudes, and develop close friendships.

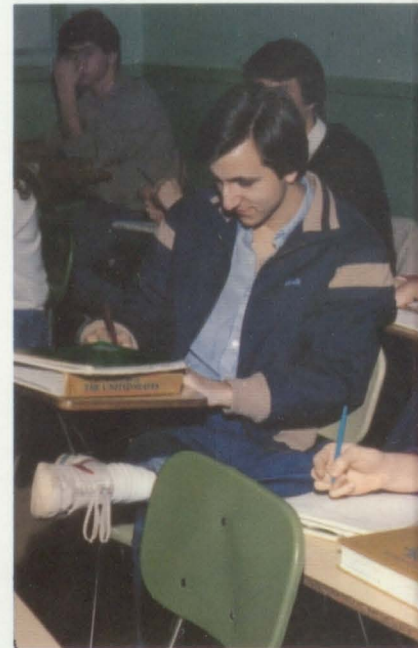

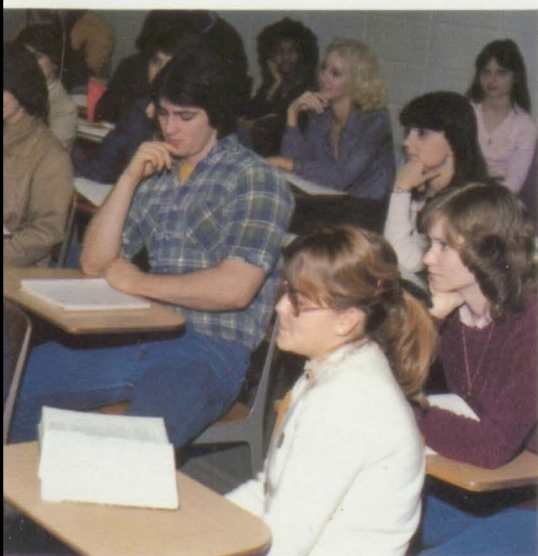
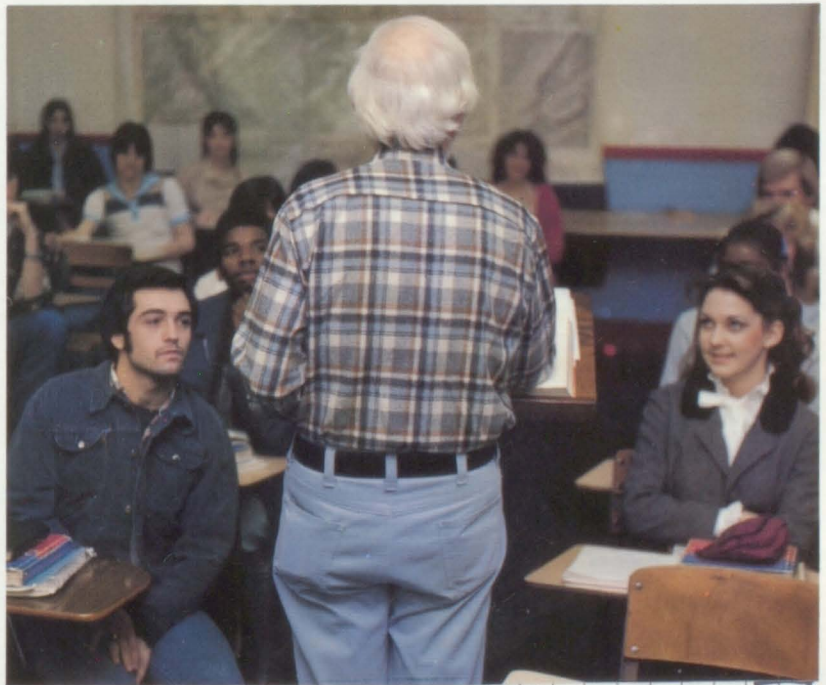
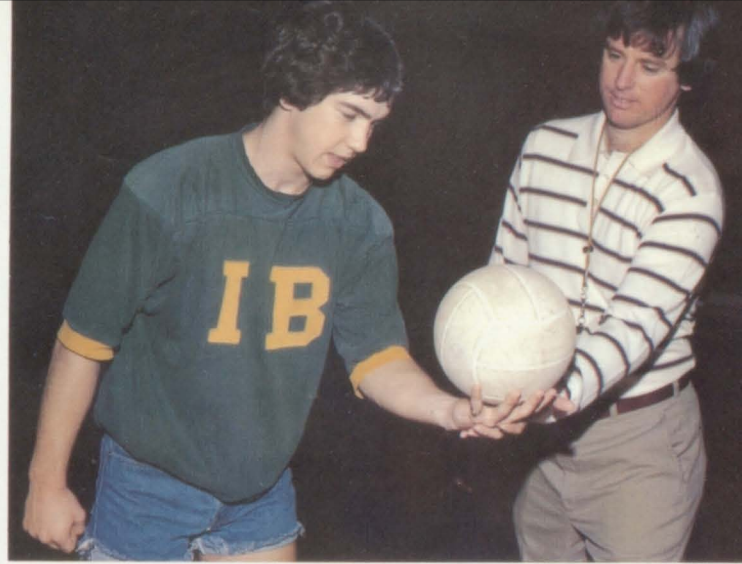

Our lives are constantly in motion. Changes often occur in such subtle ways that many times they are difficult to see; yet, we find ourselves altered by what at the time seemed insignificant.

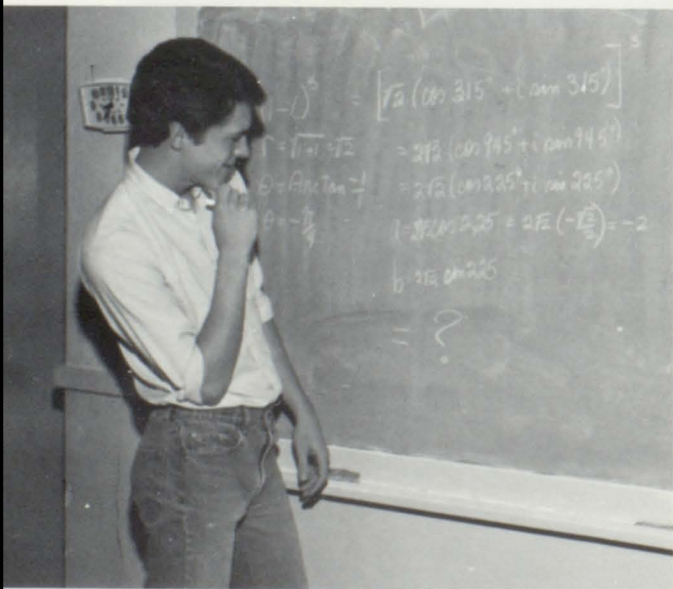
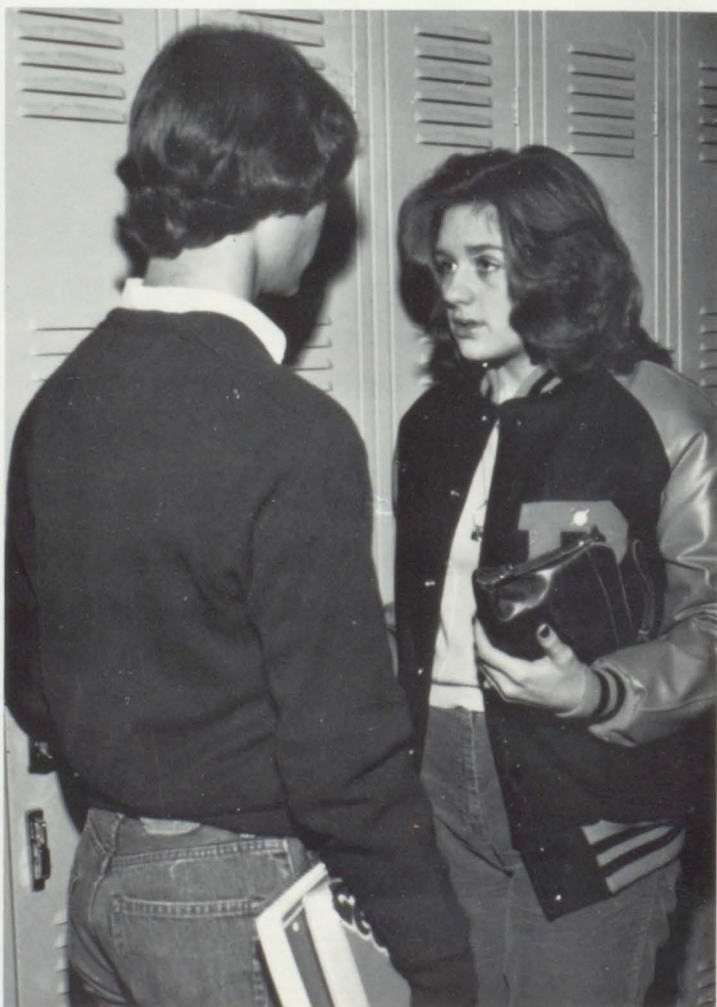
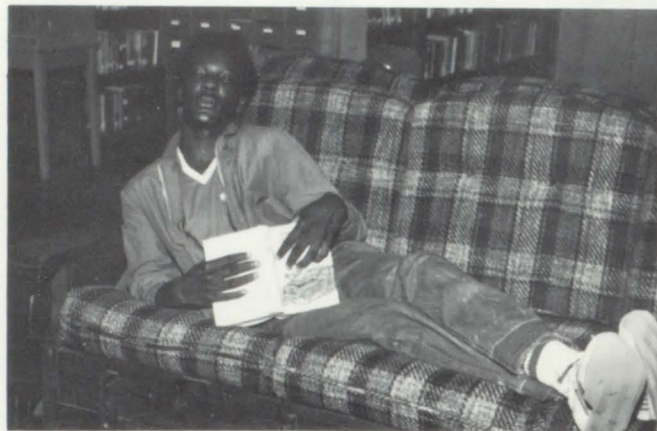

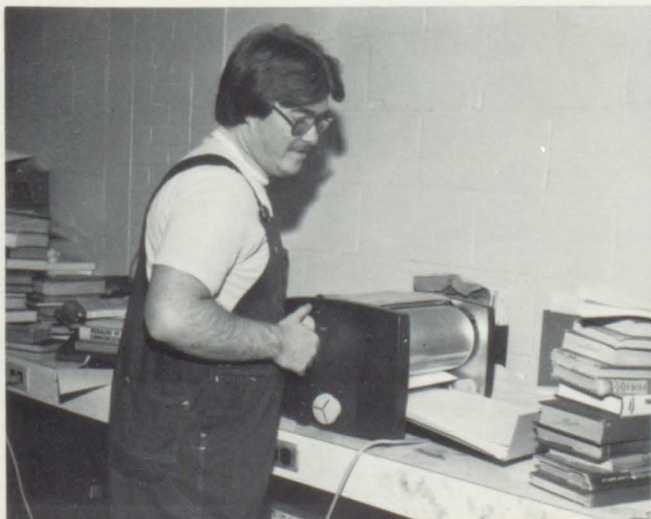
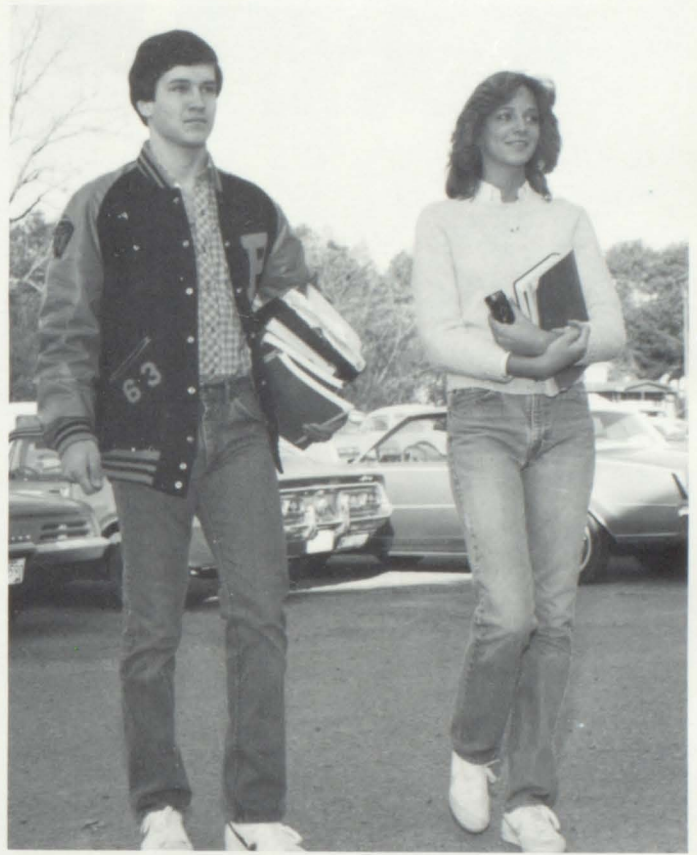
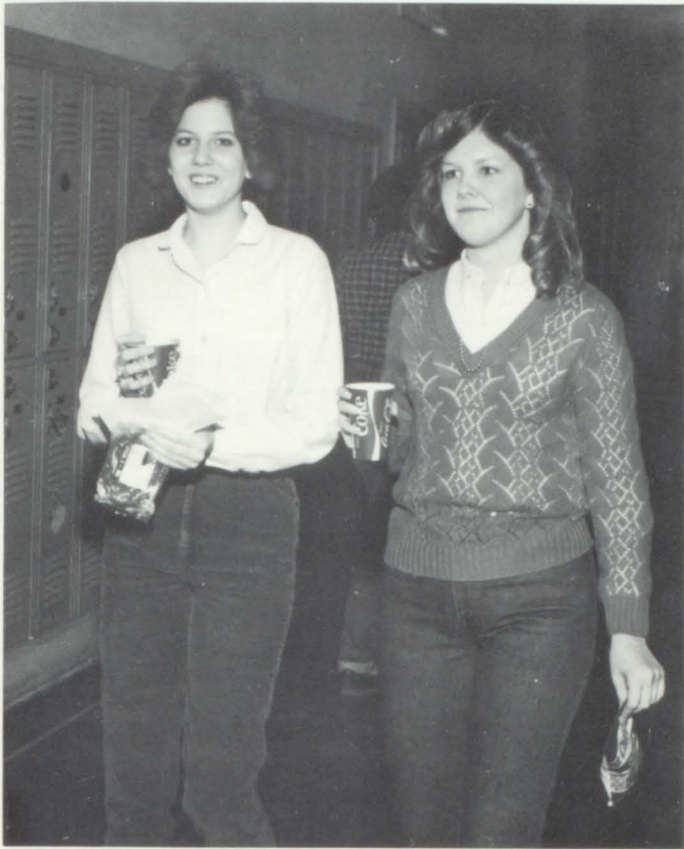

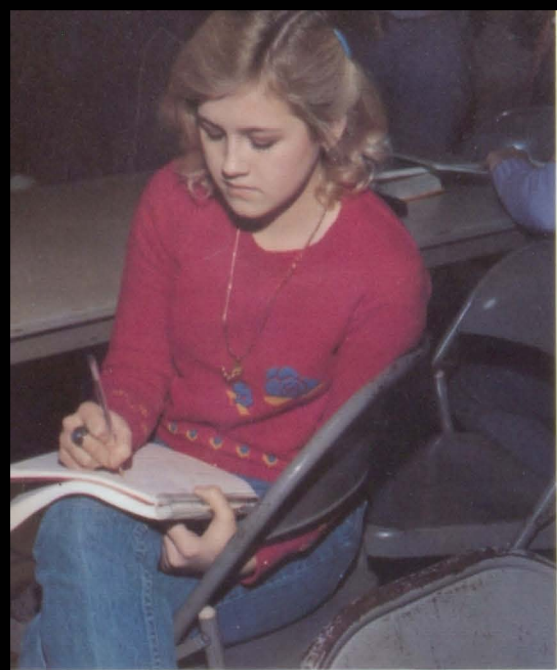



Every facet of school life involving students reflects the changes in our lives. The individuals, the people, the faces — the make-up of our school — are each unique and yet share common experiences and emotions such as team victories, agonizing defeats, and personal accomplishments. Our school revolves around these people, their feelings, and their friendships.

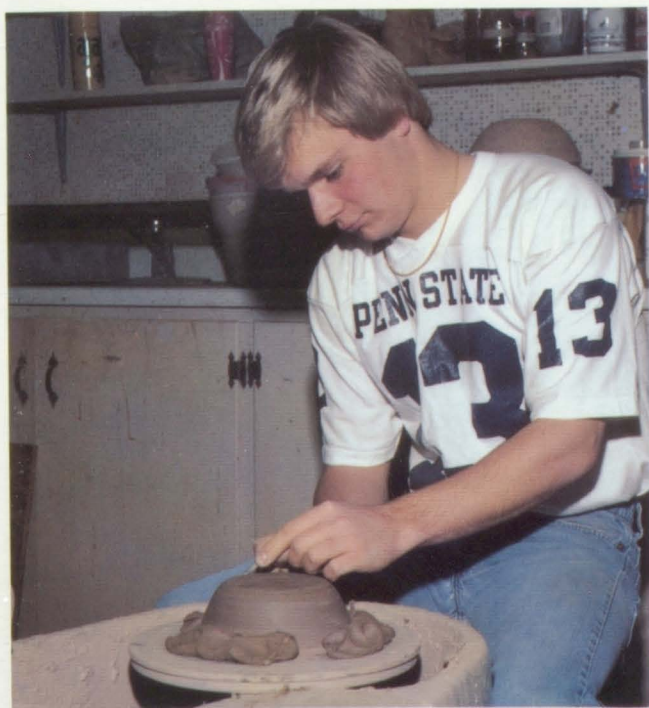



Years pass so quickly. We need time to reflect on the present as well as question the future. As we wonder about our future and the meaning of the changes ahead, irreplaceable moments are passing and with them our sense of where we've been.



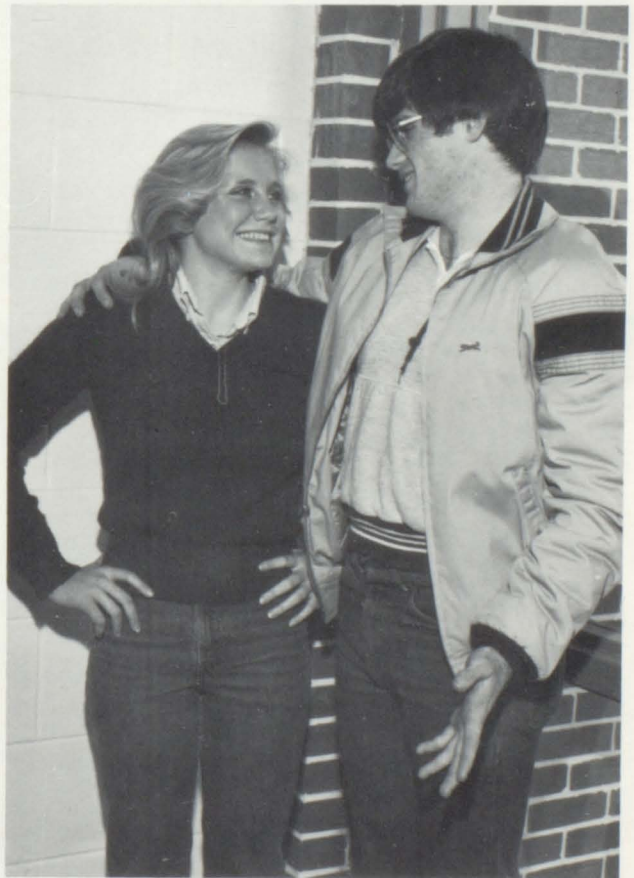

Time and change are unavoidably linked together. We cannot stop the rush of changes, just as we cannot stop the passing of time. We can, however, preserve those moments as a perspective of who we are and how we have changed.





One key to this perspective we have recorded. It is Pell City High School's unique and personal account of the people and events who have shaped the year with you.

# ARCHITECTS



FACULTY

# ARCHITECTS

Many long hours are spent by an architect designing plans for a new building. Likewise, the faculty at Pell City High School spend many hours in making plans and adjusting those plans to help develop well-educated students. Architect's plans lead to well-built structures in the future. Teacher's plans lead to well-rounded individuals in the future. An architect realizes that no one aspect of design is more important than the rest. A teacher realizes that no one subject is more important than the rest. Each element contributes to the balance of a building design as each subject contributes to a balanced individual. When the architect's plans are carried out, the resulting structure should be one of harmony and usefulness that can be relied upon for many years. If the teacher's plans are carried out, students become useful and responsible members of society, contributing in worthwhile ways to their world.

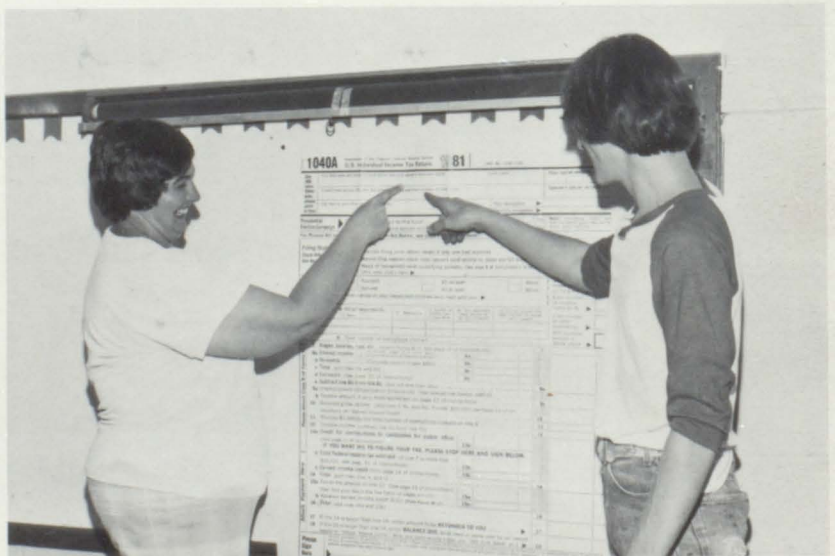
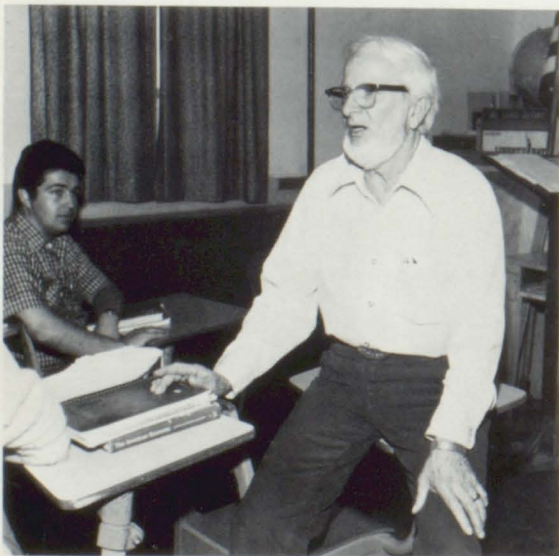
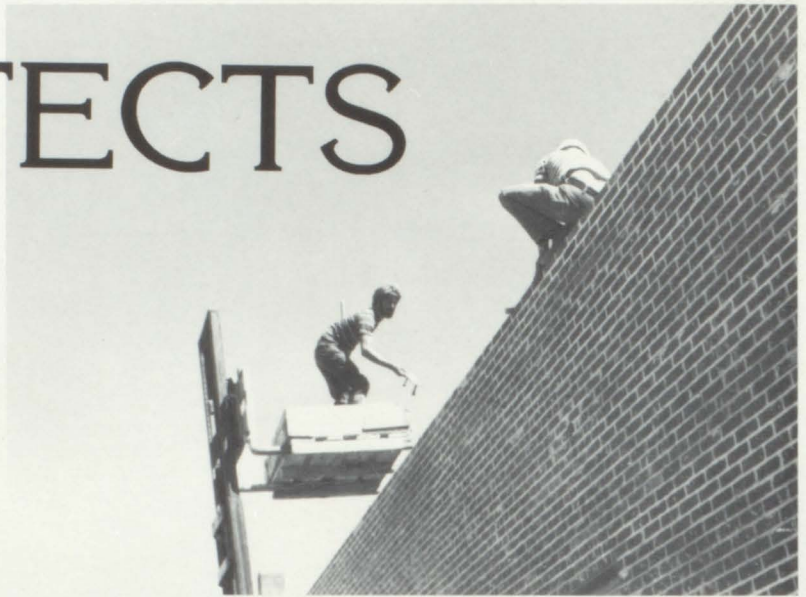





# FACULTY

# PRINCIPAL

"Webster defines an architect as one who designs, supervises, and plans. A principal is responsible for supervising both students and teachers. He maintains an atmosphere in which everyone can work together successfully as a group. Most important of all, he plans or designs a curriculum that suits the individual needs of all the students in the school."

Roger D. Pate

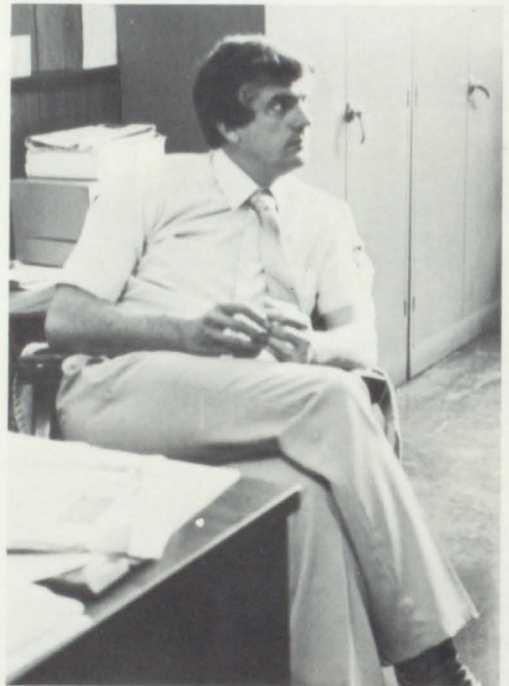
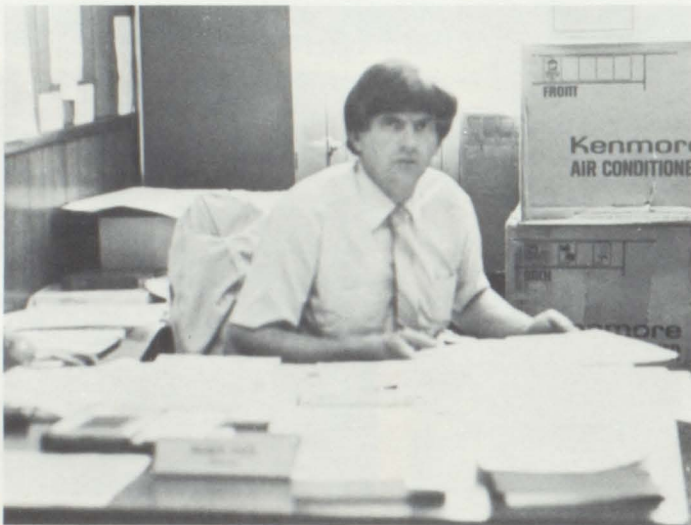
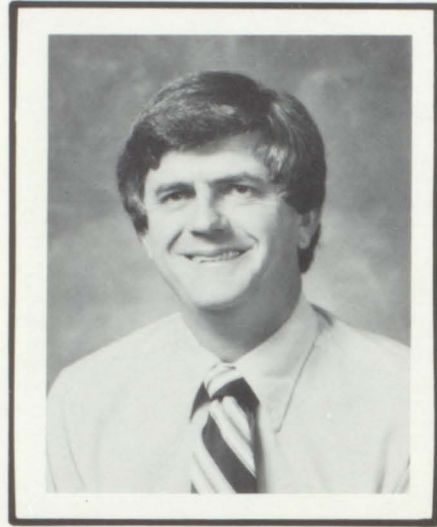

# ASSISTANT PRINCIPAL

Augustus James

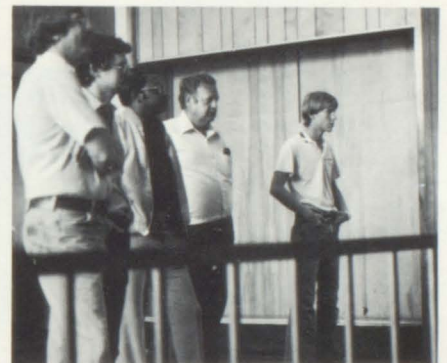
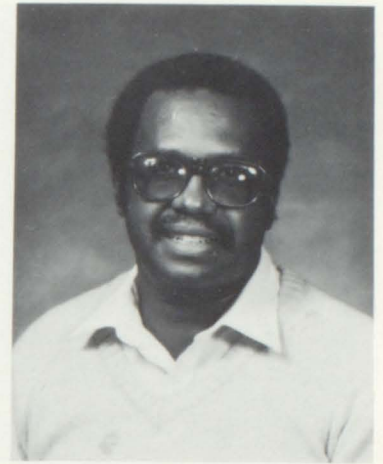

"An architect's job involves designing the support features of a structure including the steps necessary to implement these features during construction. As assistant principal, I am responsible for the design and implementation of the school's administrative support system."

— Augustus James

## COUNSELORS



Pam Foote

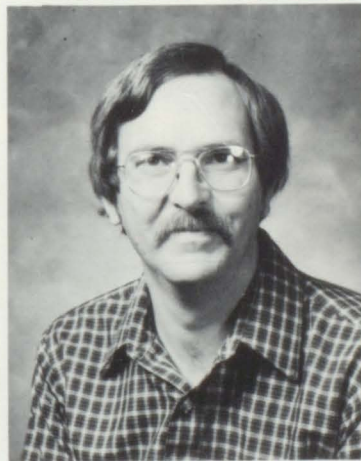

Don Arnett



"Guidance and counseling of students toward their future goals can be compared to the architect's job of designing future structures. Through conferences and research, a counselor aids students in designing their future. Basic guidelines are determined in setting goals, thus allowing the students to expand the designs for their future as opportunities occur. An architect is a dreamer of things that could be, just as a student wonders and dreams of what the future might hold. Just as an architect begins to put his dreams to work, a counselor can guide students to avenues that will aid in making their goals and dreams a reality."

— Pam Foote



# BUSINESS

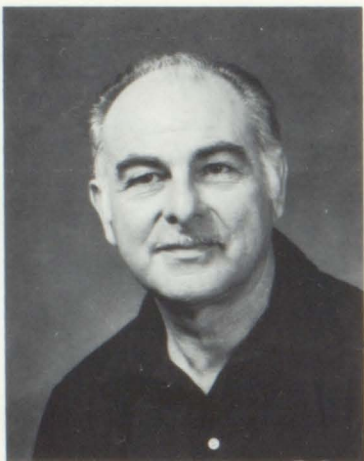

Fred DeRusso



Annie Harris



Faye Whittle



"An architect plans a building for a specific piece of land. He decides the size of the building; the direction it will face; the materials such as stone, brick, and wood necessary to complete it; the esthetic and practical features it will have; and the proper landscaping for the finished product. A teacher takes a student and develops the student's mind. The teacher plans study activities and extracurricular activities that will develop the mind to its greatest potential. The teacher guides the student as the student plans his future. The teacher provides the building materials and teaches the student the correct short-cuts that can be taken. The teacher is actually the master builder — as he helps the student learn not only scholastically, but socially and morally."

— Faye Whittle

"Like the architect, I, as a teacher, am involved in the use of form, material, and style in dealing with the development of student potential and, ultimately, the student functioning as a citizen in society. Form requires design and planning. Use of material requires selection and application. Style requires ordering and structuring. The functions of design and planning, selection and application, and ordering and structuring all fall within the purview of the teaching profession. As I, the teacher, attempt to achieve my goals for each student, I am inclined to apply the *terms* of the architect as I perform the tasks of my profession." — Fred DeRusso



"An architect plans how a building or project is to be achieved. The teacher does the same in her field. The architect envisions and illustrates for others how a given project is to look when completed. The teacher must envision the end result of the educational training offered in her class taking into account changes in her students. The architect is responsible for a given project from beginning to end, as is the teacher in a given area. The architect builds a building; the teacher, with others, helps build a life."

— Annie Harris

# ENGLISH



Sharon Henderson

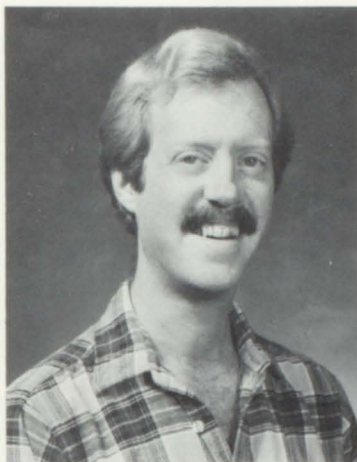

Cliff Morrison



Linda Raughton



Margaret Scott



Amelia Williamson

"Just as an architect uses basic building strategies for a strong structural foundation, a teacher uses fundamental ideas and concepts for a strong educational background. A well-designed building will stand the test of time, and hopefully, a sound education will benefit the student for life."

— Sharon Henderson

"Each year I take pride in teaching my tenth grade English classes reading and writing skills. My prime objective in these classes is to teach students the art of planning and establishing certain goals for their lives. Since the success of our nation depends upon the success of our young people, I feel a special obligation to teach them the necessity of having a strong foundation in basic skills as well as a blueprint for future goals."

— Amelia Williamson



# SCIENCE

"An architect looks for areas of stress in buildings and reinforces these areas with extra support. We, as teachers, look for those areas in our students' lives that may need a little extra support and try to give them that support through our teaching. An architect knows a building will last longer and be more sound if it has a good foundation. We, as teachers, try to give our students a good foundation, so they can be sound for their future."

— Emmett Gaskin

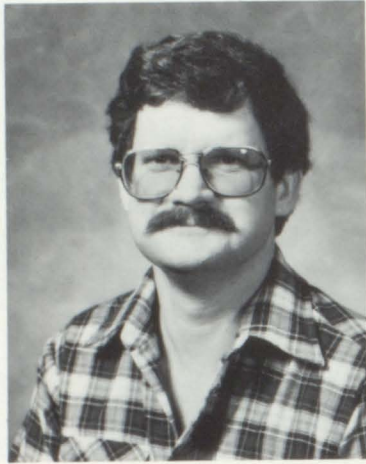

Emmett Gaskin



# MATHEMATICS

"An architect and a teacher are alike in that both plan and design things. An architect creates objects that are useful and some objects that are things of beauty. A teacher must do the same job. He has to take an individual and try to make a person who will serve a purpose in society."

— Glenn Elmore



Martha Weeks



# LIBRARY

"An architect needs a general knowledge of structural engineering. As the construction of a building grows in complexity and technology, however; specialists are required to supply detailed information and background knowledge. That's the work of the librarian — to supplement what is not already accessible, to answer questions concerning research materials, and to coordinate the employed specialists knowledge."



Joyce Stolle

— Joyce Stolle

# HISTORY



Mary Ann Allison

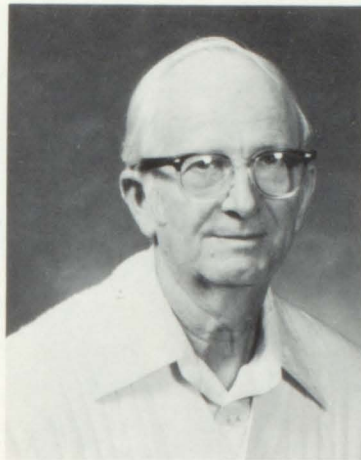

David Bryant



Carole Birchfield

"I see history as part of the foundation an architect might use. An architect must choose the best foundation available for what he is building, just as students must have the very best foundations on which to build their lives. The study of history will give students insight into types of government, religions, ways of life, customs, morals, and values. By wise use of what they learn, students will be able to choose the best blueprints for themselves."

— Mary Ann Allison

"An architect must use his resources to creatively design a workable space. Teachers are rarely in a 'design' situation. We are more like the conductor who must take that which is already designed and, using what materials he can afford or those which are available, *attempt* to carry out the design. We have been given a 'design' and must try to use what raw materials we can scavenge to creatively build something in the empty spaces between our students' ears."

— Cliff Morrison

# DRIVER EDUCATION

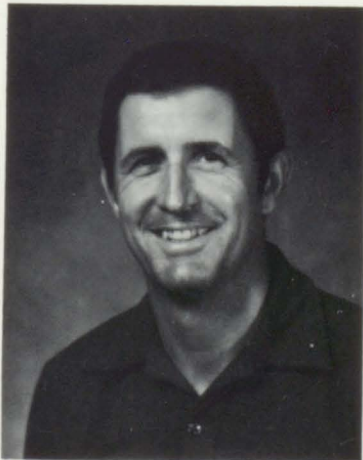

Wynton Benefield

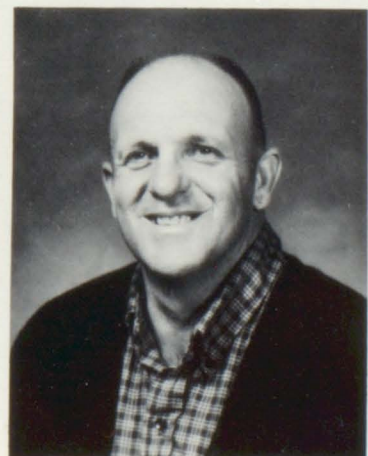

"An architect tries to build a building that is safe and usable. As a traffic education teacher, I am trying to build a traffic environment that is safe and usable."

— Wynton Benefield

# VOCATIONAL EDUCATION



Gail Davidson



Kathy Erwin

"There are parts of my job that are similar to that of an architect. One of the many things that I do is to shape the students and to make them good citizens. I try to develop character in my students, also. My point of view is that an architect shapes a building and I shape the students that I teach."

— Clyde Mitchell



"There are several tools which are common but essential in every vocation of life. The first is education. The learning process is a continuous endeavor from formal courses of study and from the school of experience. A second tool is will power or determination. The life that is void of determination doesn't go very far. A third tool is friendliness. Friends or lack of them play an important part in success or failure of a person's undertakings. A sense of humor creates good will and better understanding between people. One must be able to laugh at his own mistakes and laugh with others. Understanding is a tool that views your fellow man with his strengths as well as his faults."

— Gail Davidson



Clyde Mitchell



# ART AND MUSIC

John Lonergan

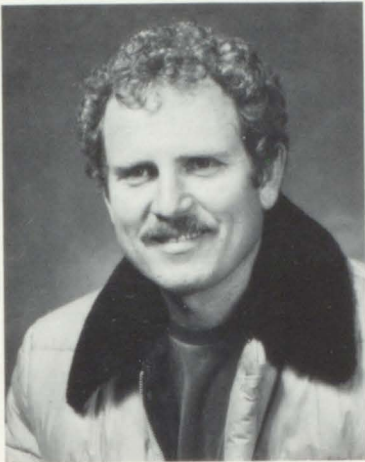

"Since architecturally sound buildings are designed with a cornerstone as a basis, I feel the attitudes, ideas, and values of life are placed in the students' mind to be brought into focus and experienced as a continuing, strengthening process in life."

— Margaret Scott

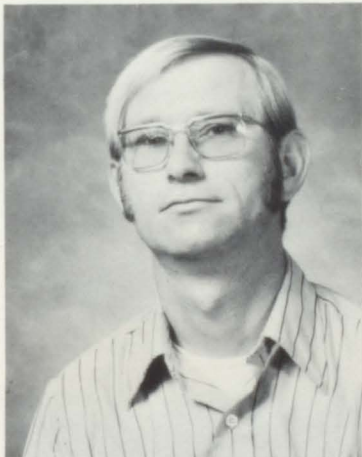

Dennis Diffie

"Teachers and architects are both designers. Before the teacher's or architect's plans can be carried out, both must have a buyer for their work, must consider their clients' needs and wishes, and must work closely with their clients throughout the entire development of the design. Just as architects must work with many types of contractors and supervise the building of the structure, teachers must work with parents and the community to supervise the building of students' minds. Architects may design beautiful structures, but, if the people cannot work comfortably and efficiently in them, the structure fail architecturally. It is also true of teachers who design the perfect curriculum. If the graduates cannot perform comfortably or efficiently in society, the educational system has failed. It is, therefore, the people served who determine the designs and successes of both architects and teachers."

— Linda Raughton

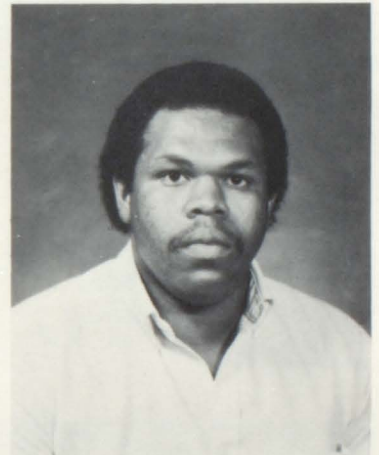

Ronnie White



# PHYSICAL EDUCATION

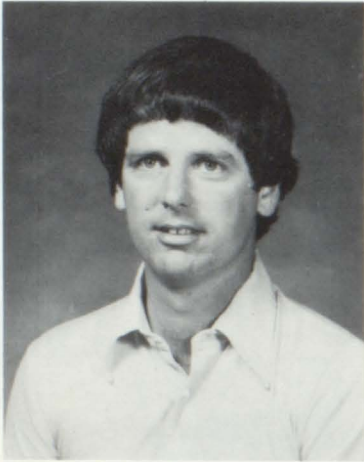

Glenn Elmore

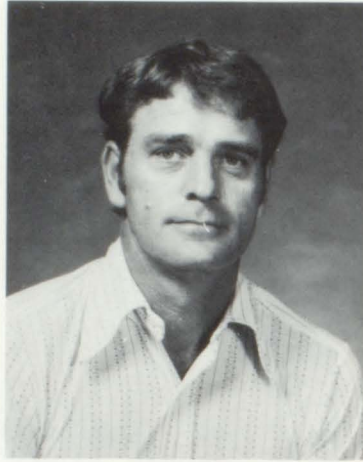

Mark Green

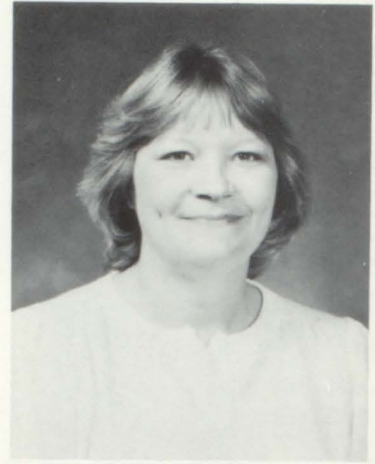

Ginger Kelly

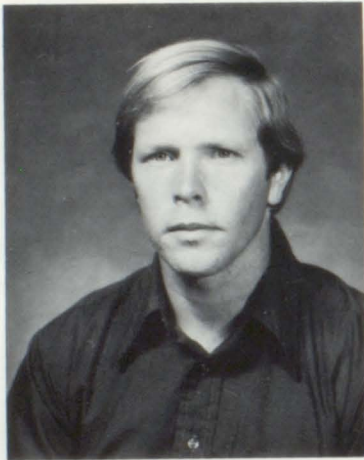

Harry Rawlinson



"An architect provides a plan that is the guide for building strong, beautiful, and useful buildings for society. As a physical education teacher, I try to provide activities and information that will guide students in building a healthy body — a body that is not only strong physically, but mentally and emotionally as well, enabling them to be useful individuals in today's society."

— Ginger Kelly

"When considering the relationship between a teacher and an architect, one must think of five different stages. First, the teacher and architect must prepare for their jobs through advanced educational training. Second, the teacher and architect prepare for each class or job before actually starting. Both are faced with using available materials in this advance preparation. Third, the teacher and the architect are concerned with building. The architect builds a physical structure and the teacher builds a mental structure. Fourth, both must choose materials that fill specific needs. The purpose of a structure is considered when the architect selects his materials. The teacher selects materials that meet the needs of each class. Fifth, the construction must be durable. The architect focuses his knowledge and skills toward developing a physical structure that will last. The teacher's skill and knowledge is applied to developing the desire to learn long after a student graduates."

— Harry Rawlinson



# SPECIAL EDUCATION



Merrilyn Cook

"I feel like there are some similarities in teaching and architecture. An architect builds tall buildings that stand out in the world as vivid signs of progress, intellectual ability, and abstract thinking ability. The teacher tries to build the mind so that it serves as a solid foundation for the student to realize the dreams of his abstract and concrete thinking. I see them working together in harmony to develop desired changes to make life more pleasant for everyone."

— Jesse Culpepper

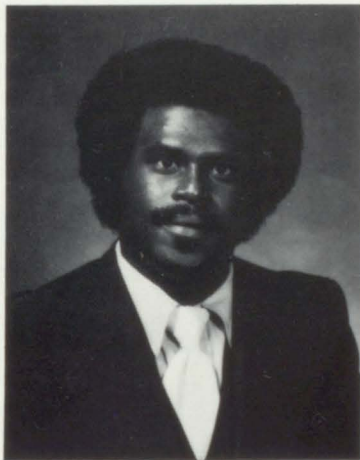

Jesse Culpepper



Nancy Hartley

"Just as an architect plans designs for structures taking into account appropriate materials and the present need the building will fill, the teacher designs plans for students taking into account each student's unique qualities and abilities. The architect must plan a structure keeping in mind the future role of the building and a teacher plans her lessons keeping in mind the future role of the individual. One of the architect's primary concerns is planning a building based on a firm foundation and of enough strength that future generations can rely upon it. The teacher, likewise, tries to plan so that the individual is given a stable educational foundation upon which to build. She tries to make certain that individual strengths are enhanced to ensure each student a successful future."

— Merrilyn Cook

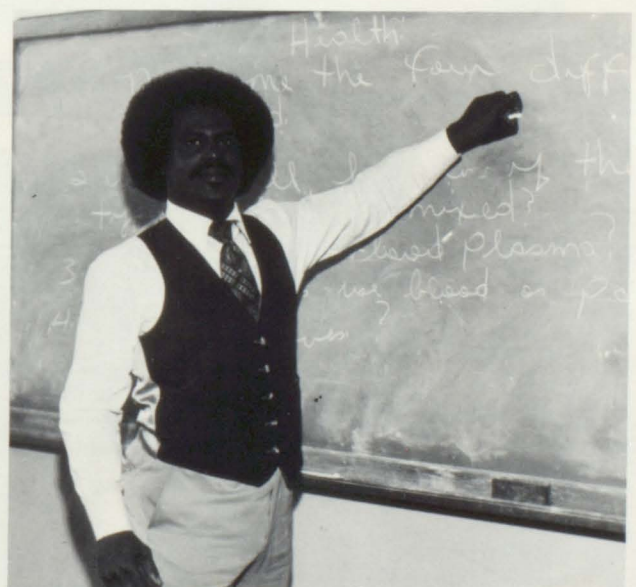

# Staff Members

Pell City High School staff members are of vital importance in the operation of the school. Their hard work and friendly faces provide the student body and faculty members with a pleasant atmosphere in which to learn and work.

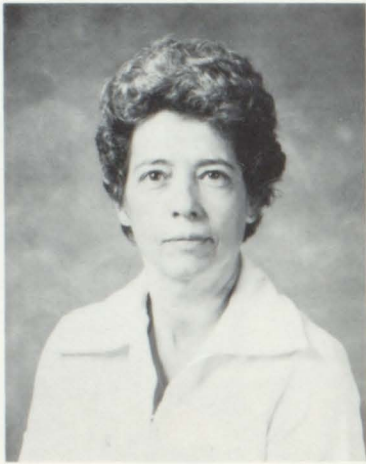

Joan Bain



Sarah Elston



Vivian Walker



Bernice Spangenburg,  
*Manager*

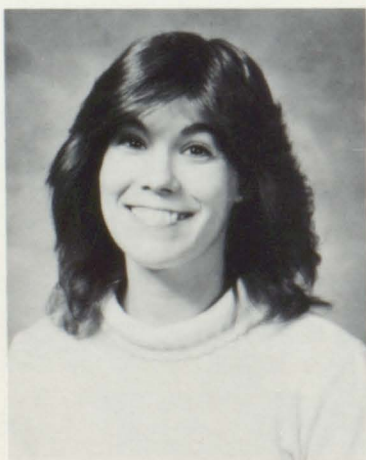

Vicky King



Betty Turner



Susan Hazelwood

# Spice Up P.C.H.S.



Octavia Watson



## Maintenance

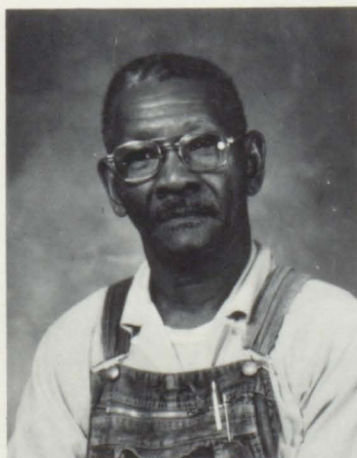

Clarence Beavers

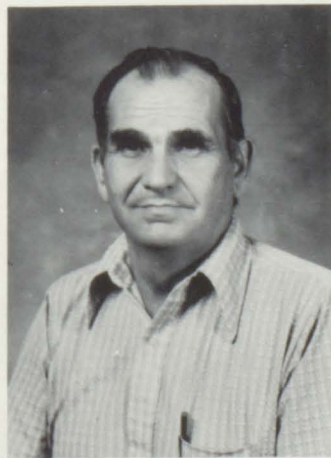

Harold Spangenburg



# FRAMEWORK



# STUDENT LIFE

# FRAMEWORK



The framework of a building is the most important part of the structure because without it the building could not exist. It is students and their various extracurricular activities that are the framework of the school, for without them the school would be only an empty shell.





As an essential part of a building, the framework gives support to a structure. It is student support that gives the school its unique personality. Students express their support by showing enthusiasm at pep rallies, by attending sports events, and by participating in school clubs.

The strength of the framework is directly related to the strength of the overall structure. Individual strengths lend to a stronger school and community. Distinguishing talents and personal achievements add

to the soundness of the school.

The unifying element in a building is the framework. Student life unifies the school through the development of leadership, teamwork, and dedication.

When the building is completed, the framework is no longer seen, but the evidence of it is there. After a student's graduation the effects of his activities on both the school and himself may not be apparent; however, the memories of student life will have contributed to the future of the individual and the school.

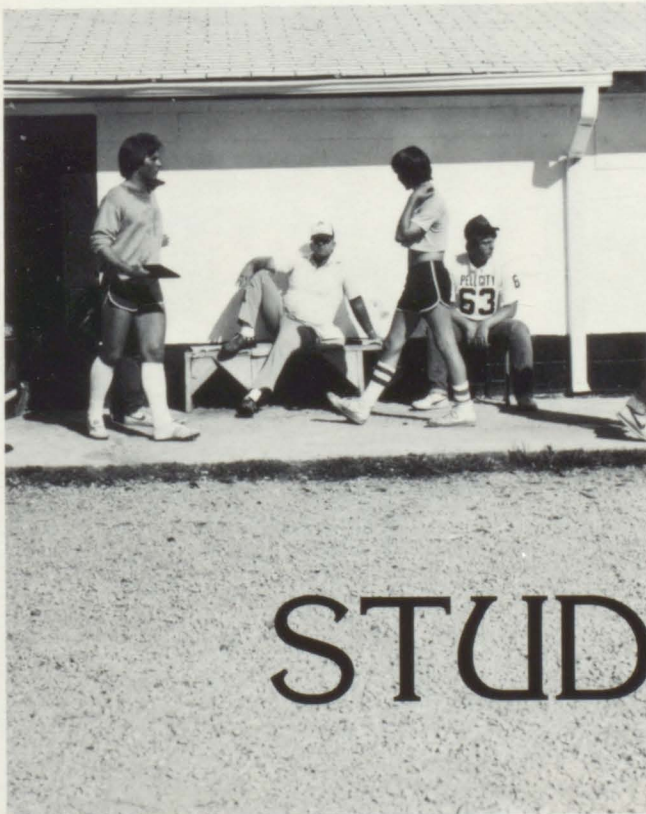

# STUDENT LIFE

# Homecoming Attire . . . Fits the Occasion

Homecoming Week, the most exciting school event at Pell City High School, involves the entire student body in the many functions leading up to Homecoming night. Everyone appreciated the privilege of having a homecoming after doing without one last year. Students dressed up in a different costume for every day of the week. One never knew when he turned a corner if he would run into a punk rocker, cowboy, or even someone with his entire outfit on inside out. Friday morning was spent in frantic activity as students attempted to construct a winning float from scratch in a matter of hours. Even though it "rained on our parade," it was still worth the effort for all the pleasant memories gained from that special time.

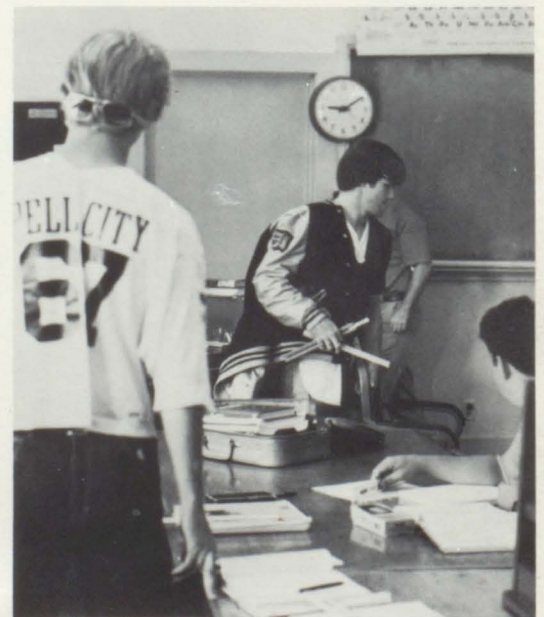



1981

## Homecoming Queen

Jill  
Brascho



Jill Brascho was selected as Homecoming Queen of Pell City High School for 1981.

Jill is a senior at P.C.H.S. where she is co-head of the cheerleading squad. She is secretary of the senior class and serves on the Student Council. Jill also belongs to the Pep Club and is a member of the Future Teachers of America. Outside of school our Homecoming Queen's activities include competition water skiing. She is the State Champion Slalom Skier in the women's division. After graduation Jill plans to attend the University of Alabama and study accounting. Jill is seen here being escorted by Jeff Davis during the Homecoming festivities.





## Senior

### Alternate: Regina Beason

Our senior alternate this year, escorted by Kinsman Barber, was Regina Beason. She is a member of the cheerleading squad, the Pep Club, and the French Club. During the summer months Regina's favorite activities are swimming and water skiing. Regina's plans for the future include attending the University of Alabama in Birmingham and achieving a degree in Dental Hygiene.



## Junior

### Alternate: Tanya Payne

Tanya Payne was escorted by Greg Jacobik. Tanya was selected as Junior Class Alternate for the Homecoming Court of 1981. Tanya is Vice-President of the Junior Class and holds membership in the Pep Club, Future Teachers of America, and Christians in Action. In her spare time Tanya enjoys playing softball, listening to music, and just sitting down and reading a good book. In the future Tanya plans to attend Auburn University and become a physical therapist.

## Sophomore Alternate: Dee Dee Edge

Dee Dee Edge was the Sophomore Class Alternate for Homecoming and was escorted by Scott Farr. Dee Dee enjoys both participating in sports such as softball and watching sports such as auto racing. Future plans for Dee Dee consist of attending Auburn University and achieving a degree in interior decorating.



First Row: Debbie Thomaston, Regina Beason, Tribble Fluellen, Janet Gettys, Dee Dee Edge, Jill Brascho, Cynthia Hullett, Cynthia Carpenter, Mary Cormier, Stephanie Bain, Tanya Payne. Second Row: Melanie Bryant, Frieda Lee, Tammy Dutton, Tina Riddle, Kim Waites.

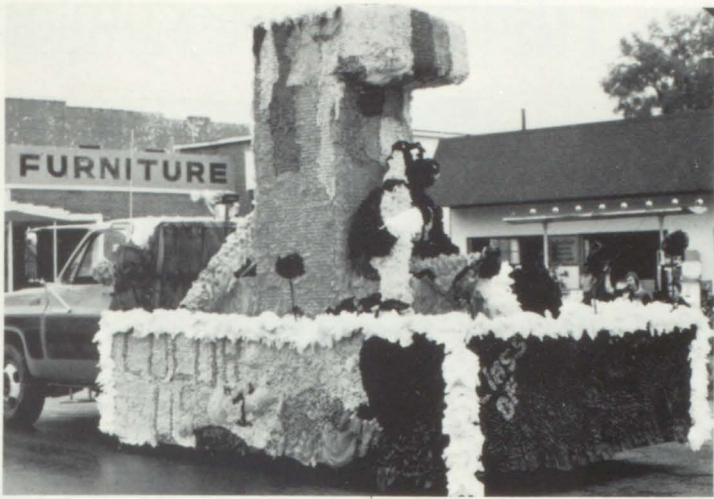

First Place: **Seniors**

## Chicken Wire and Tissue Paper . . .

Each class contributed to Homecoming Week by building a float expressing their school spirit and confidence in the outcome of the game. Each class managed to come up with a unique theme for their float. Unfortunately, only one of the classes could win the top honors. These honors went to the senior class whose theme was "Color the Panthers Number One." The sophomore class theme of "The Pink Panther Strikes Again" won second place. Third place was given to the junior class and their "Panthers Strike Wildcats" theme. School clubs also entered float competition on a smaller scale. The Beta Club's entry, "Panthers 'Lesson' Wildcats," placed first.



Second Place: **Sophomores**



Third Place: **Juniors**

# Rain on Homecoming





# Seems Like an Annual Event



# Cheerleaders Show Spirit Speaks Louder



**Jill Brascho, Co-head**



**Karen Miller, Co-head**



Than Words.



De-De Barber



Tammy Dutton



Regina Beason

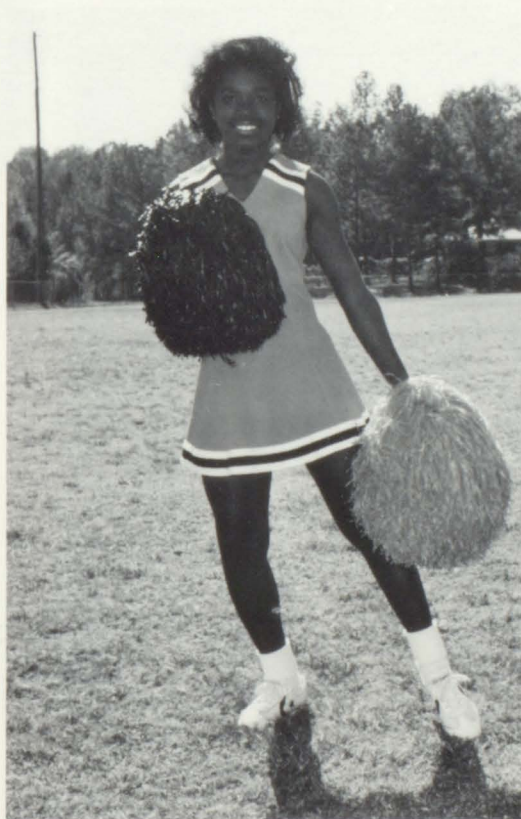

Tribble Fluellen





**Tammy Williams**



**Joy Brascho**

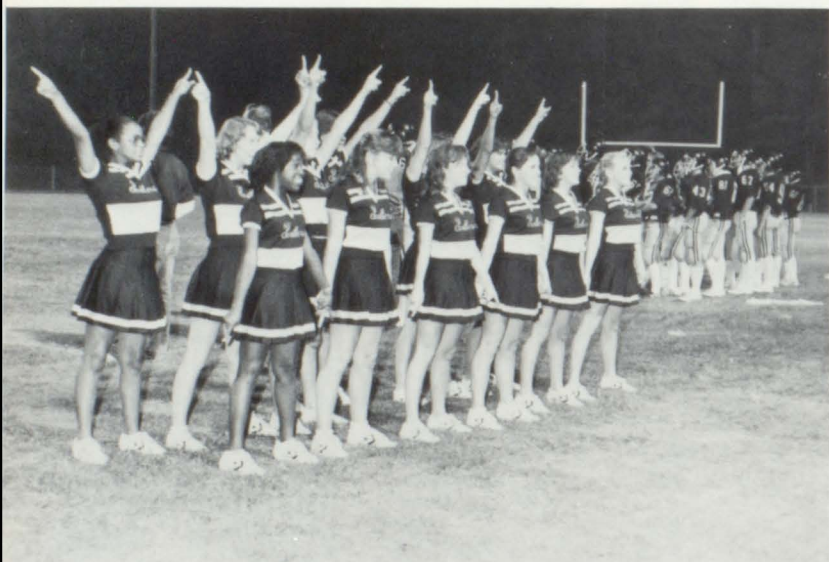

**Vicki Birchfield**



Felicia Martin



Wendy Adams

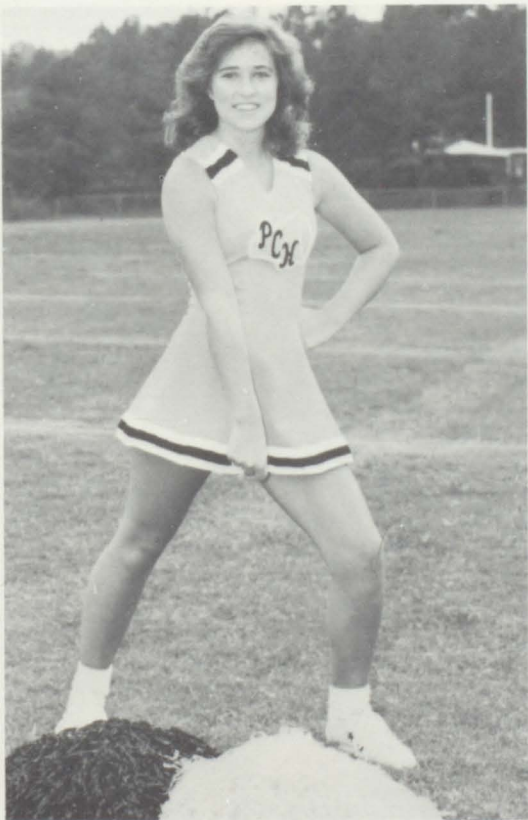

Janet Gettys



# Pep Club

The Pep Club is composed of sophomores, juniors and seniors who wish to support the school's athletic endeavors. This year the pep club decorated the football players' lockers and provided refreshments for them after their practices. The Pep Club also participated in the weekly pep rallies by leading cheers and presenting skits to the student body. The Pep Club's support adds depth to the student body's spirit and exemplifies sportsmanship at all school athletic events.



*Sitting: Karen Channell, President; Toni Jacobik, Secretary-Treasurer; Karin Triestram, Vice-President. Standing: Renee Smith, Junior Representative; Tina Savage, Senior Representative; Rhonda Ramsey, Sophomore Representative.*



*First Row: Carole Birchfield, Sponsor, Karen Channell, Karin Triestram, Toni Jacobik, Tina Savage, Renee Smith, Rhonda Ramsey. Second Row: Lisa Hughes, Dianna Anderson, Gina Shaw, Donna Mullins, Debbie Hazelwood, Teresa Stewart, Paula Williams, Mary Cormier, Michele Lawrence, Lisa Polk, Lynn Cottingham, Vicki Dobbs. Third Row: Julie Roberts, Bonnie Walker, Debbie Parsons, Joy Boyanton, Marie Harvey, Jeanne Foote, Jo Patterson, Connie Weaver, Karen Miller, Regina Beason, Kathy Gentry, Jaimie Crawford. Fourth Row: Rebecca Ramsey, Janet Gettys, Jana Mangum, Aimee Cormier, Alecia Jimmerson, Kim King, Susan Dorough, Julia Alexander, Tammy Dutton, Tammy Williams, Jill Brascho, Liz Lee. Fifth Row: Lori Oden, Mickie Story, Tanya Payne, Michelle Goodwin, Elaine Smith, Lisa Kendrick, Stephanie Willingham, Ann Garner, Patsy Greene, Janet Whitten, Nancy Welch, Tammy Funderburg, Joy Brascho, Wendy Roberts.*

# School Spirit Is "Pepped Up" at Weekly Rallies



# Banquet Honors

## Outstanding Athletes

Each year the Pell City High School Quarterback Club Sponsors a football banquet for team members and their guests. The football banquet's purpose is to recognize our team's efforts during the preceding season.

Outstanding members of the team are honored with trophies for their commendable achievements.

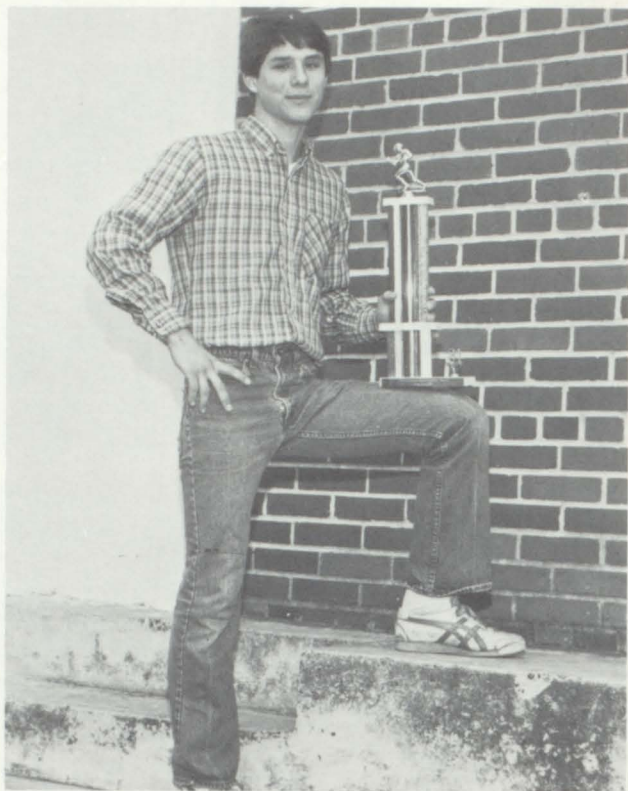

Gerald Gossett Sportsmanship Award:  
**Greg Jacobik**

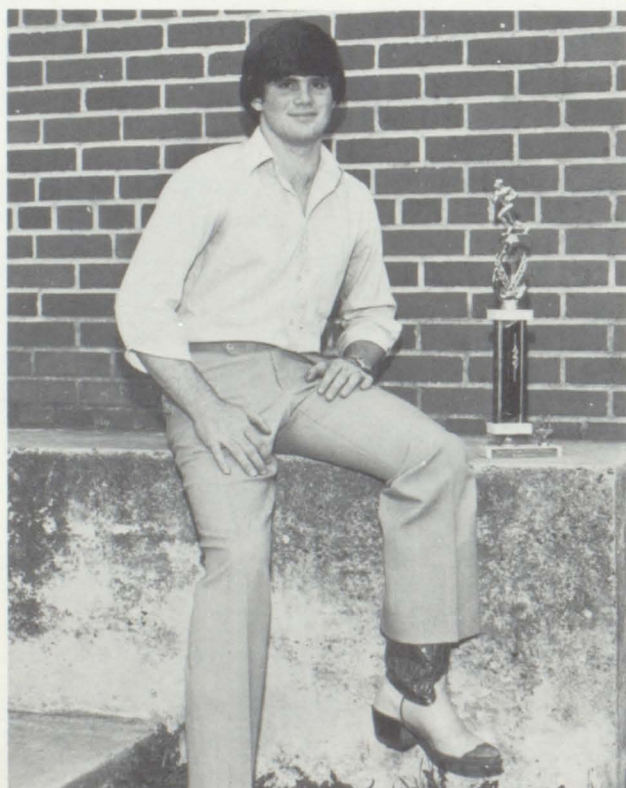

Offensive Player of the Year:  
**Andy Birchfield**



Defensive Player of the Year  
and Team Co-Captain:  
**Clay Cox**



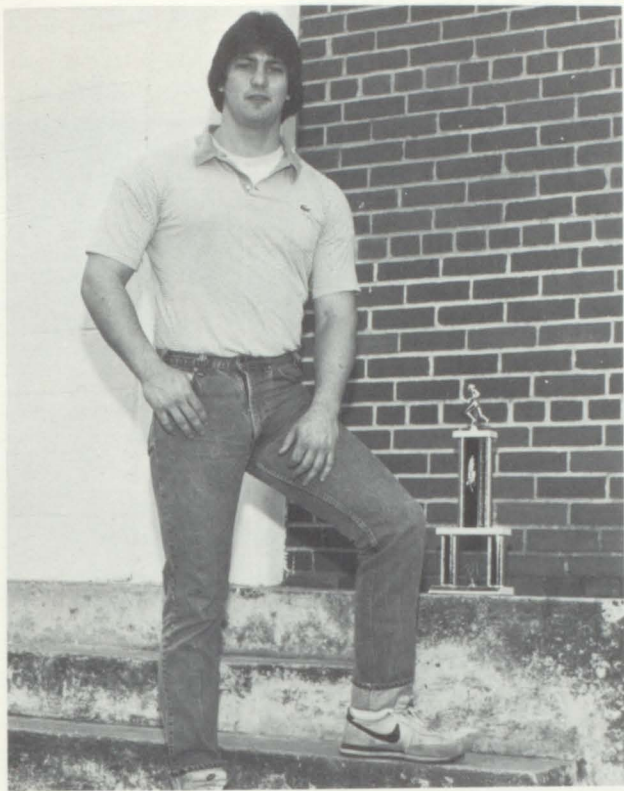

Team Captain  
**Paul Farr**

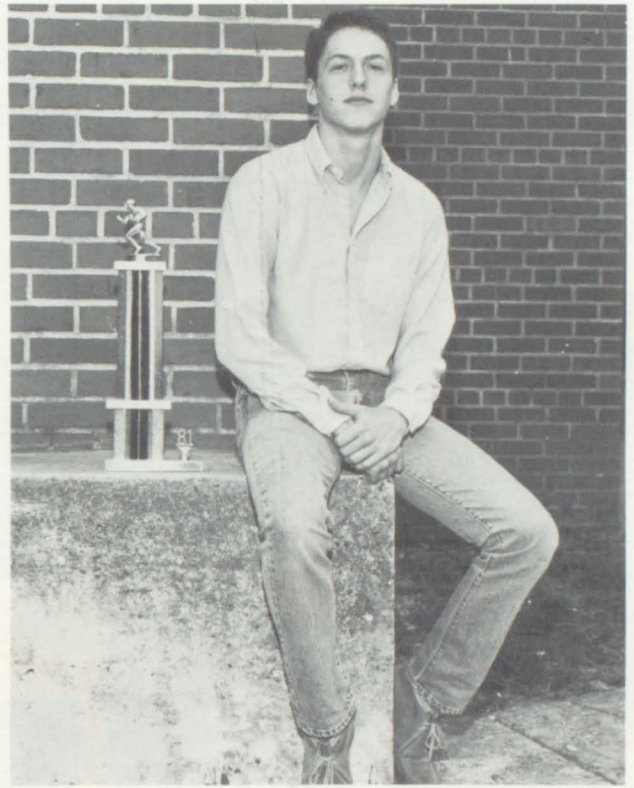

Edmond Blair Scholastic Award  
**Jeff Matchan**



# Band of Gold's Spirit Runs High

The Pell City High School Band first originated in 1954 with the primary goal being to provide each student with sufficient skills to participate in a culturally rewarding activity . . . Some of the band's activities include participating in pep rallies, performing at football games, and providing to the school and Pell City community. This year's marching band received superior ratings at the Homewood Band Festival and the Phenix Invitational Marching Festival. In addition, on October 24, 1981, the P.C.H.S. Band held the first annual Pell City Marching Festival with twenty-five bands from all parts of Alabama and Georgia participating in the day's events. After the marching season, the "Band of Gold" enters its concert season. At the end of the season, the band holds an annual concert in which the beginning band, junior band, stage band and advanced band perform various selections which highlight their musical accomplishments for the year.



Directors: Ronny White and Dennis Diffe



Drum Major: Ragina Graham



## High Brass Section



*First Row:* Margaret Kenamer, Cheryl Truss, Brigitte McGraw, Rhonda Wilson, Becky Webster, Candy Cornett. *Second Row:* Ronald Ramsey, Jimmy Weldon, Alan Hallman, Ryan Garrett, Rick Sargent, Bert Stevens, Henry Fisher, Chris Carpenter, Aaron Mathis, Hoyt Bunt.

## Low Brass Section

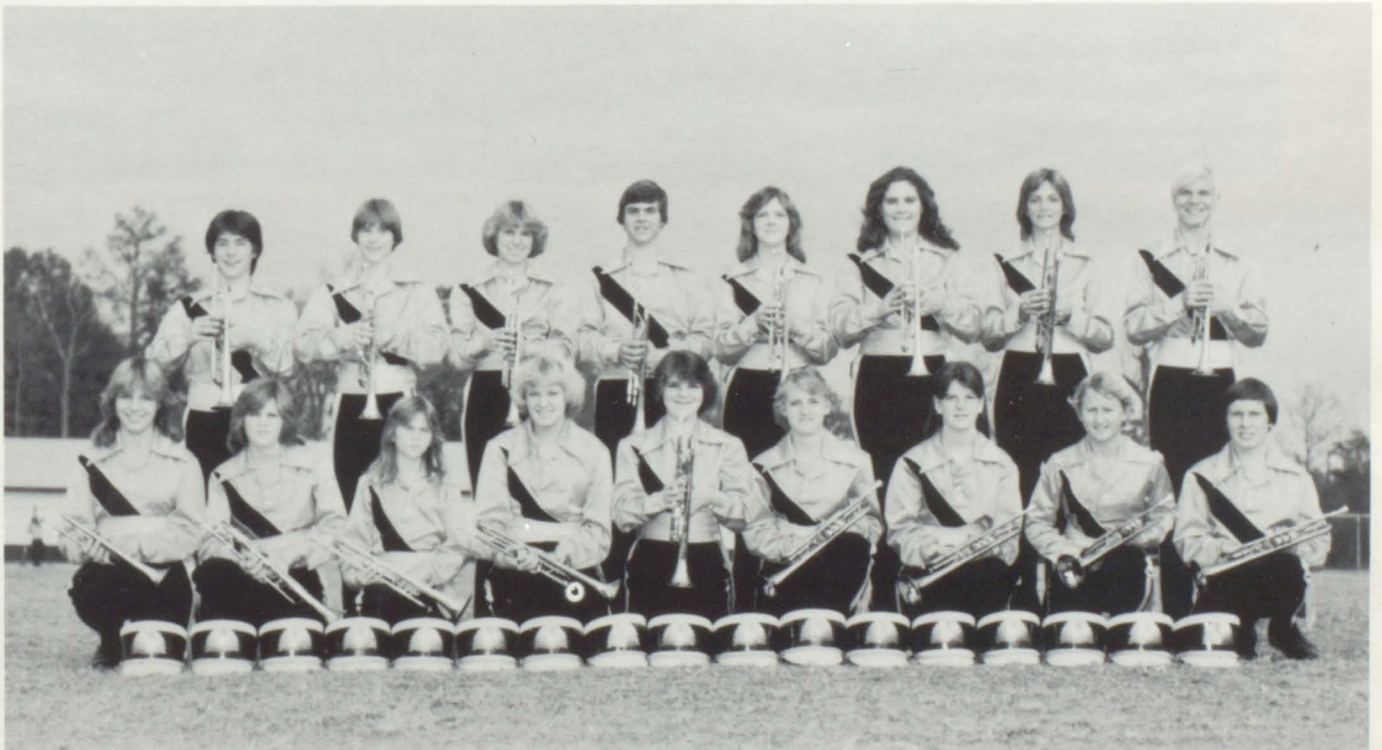

*First Row:* Sylina Berryhill, Kim Patterson, Lea Clayton, Tammy Ball, Lynn Graham, Lori Partain, Sharon Davis, Darren Ash. *Second Row:* Roger Johnson, Michey Hancock, Amy Thomas, Kevin Collier, Nancy Welch, Phyllis Bauder, Regina Tucker, John Simmons.

# Pell City High School

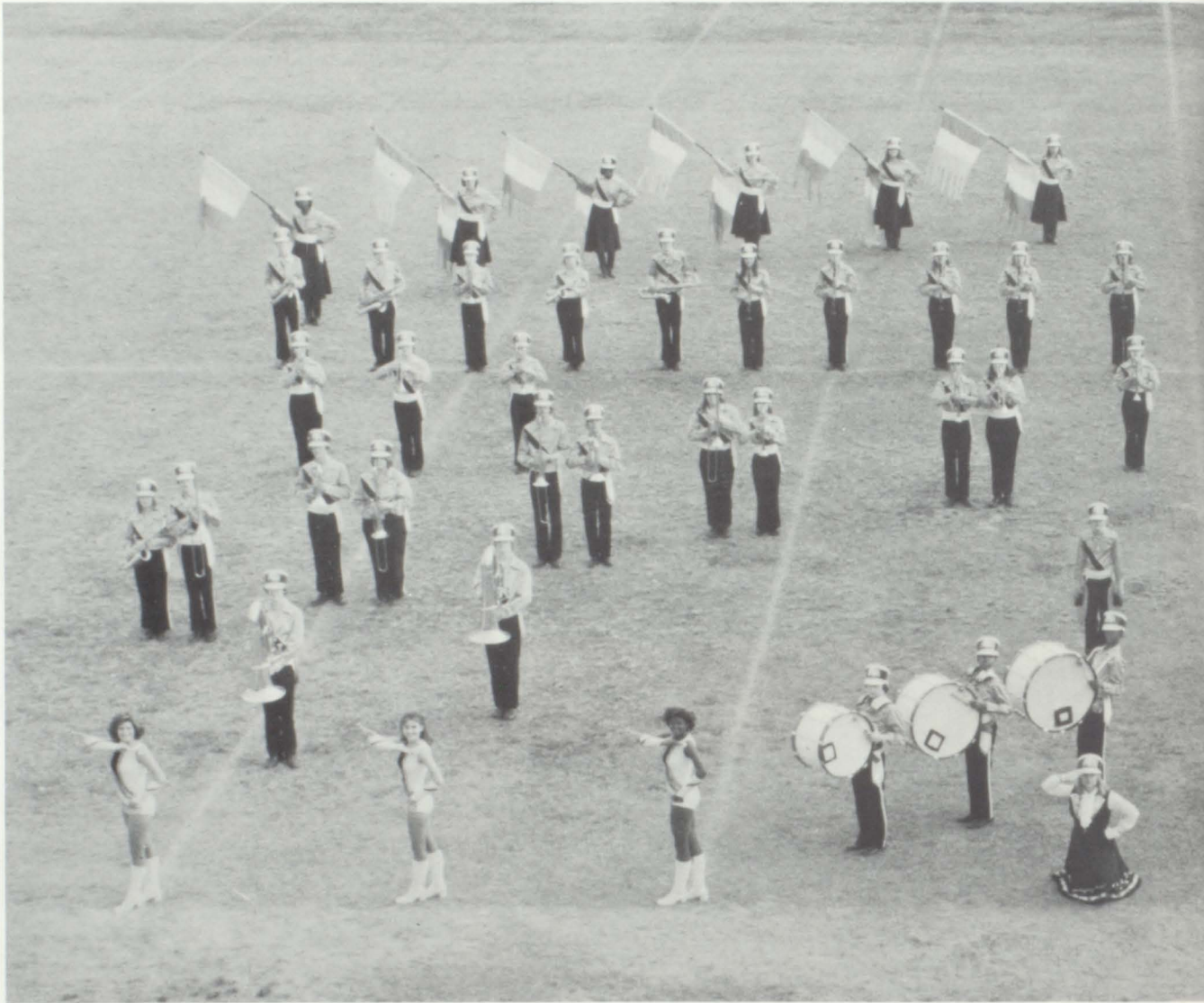

# Marching Band of Gold

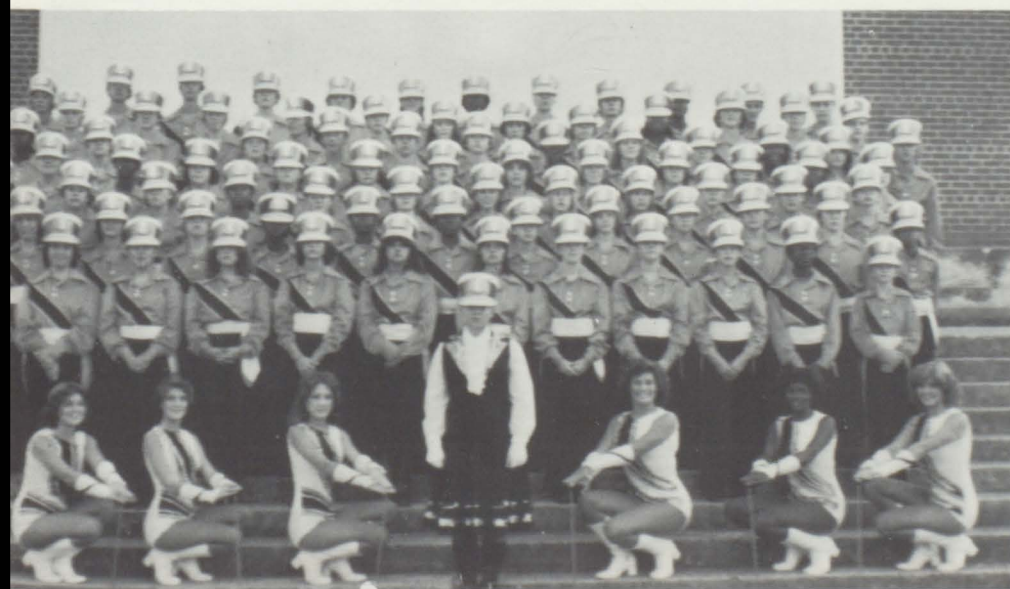
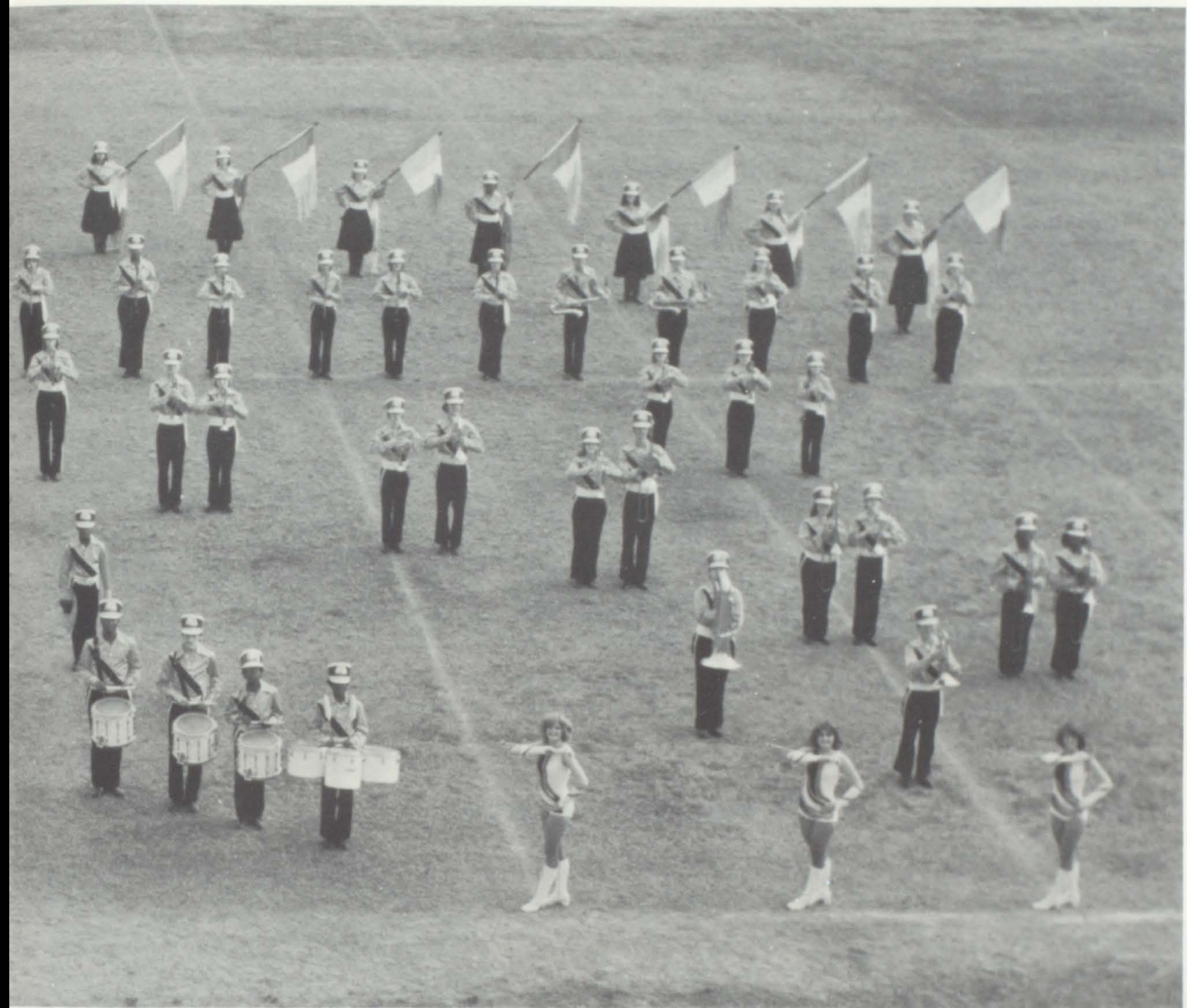

## Woodwind Section



*First Row:* Wendy Kitchens, Cindy Carpenter, Brook Seales, Lisa Stephens, Leigh Davies, Rhonda Powell, Bonnie Walker, Vicki Dobbs, Cherly Ely. *Second Row:* Tracy Cudd, Ken Burnham, Chuck Truitt, Willie Lybrand, Brandon Urick, Racheal Smith, Stephen Eiring, Shannon Stapels, Chauntiel Lee.

## Percussion Section



Michael Gover, Vern Crimm, Keith White, Edwin Henderson, Van Shepard, Jonathon Garrett, Michael Frazier, David Allred, Willie Dye.

## Color Guard



*Left to Right:* Melanie Bryant, Paula Whitten, Ann Coleman, Carmen Sims, Jacque Weaver, Tammy Howard, Pam Rich, Ginger Shirley, Cynthia Ogle, Vida Jordan, Kathy Mills, Johnna Coleman.

## Majorettes



*Left to Right:* Monica Alverson, Jolene Adams, Connie Weaver, Stephanie Bain, Nina Gordan, Tina Riddle.

## Majorettes



Jolene Adams



Head: Stephanie Bain



Nina Gordon



Connie Weaver



Monica Alverson



Tina Riddle



# Band Members Shine in "Sunshine State"

Rather than have a band banquet in 1982, the Pell City High School Band decided to use their funds to finance a trip to Orlando, Florida. Band members' excitement mounted as the departure time on April 4 drew nearer. After a twelve hour ride filled with laughter, music, and a little sleep, members of the band checked into their hotel and made their way to Circus World to perform in a parade by special invitation. Afterwards ecstatic band members received free admission passes to enjoy Circus World. The next two days were spent in various parts of Walt Disney World — becoming friends with Mickey Mouse and other Disney characters, exploring Space Mountain, on splashing through Wet 'n Wild. An exhausted but happy Band of Gold returned to Pell City on April 8 with memories of pleasant experiences that will be a highlight of high school days.



# Beta Club



*First Row:* Marilyn Cook, *Sponsor*, Mark Walker, Andy Birchfield, Liz Lee, Kathy Gentry, Jeff Matchan, Rhonda Ayers, Jennifer Bowman. *Second Row:* Ragina Graham, Tracy King, Cynthia Tidwell, Mickie Story, Eric Young, Bo Crump, Mike Masters, Doug Gurley, Monnie Martin, Bob by Partain. *Third Row:* Alfreda Shepard, Jolene Adams, Tammy Williams, Stephanie Willingham, Wendy Roberts, Karin Triestram, Cindy Bowman, Patty Faile, Joy Brascho, Monica Alverson, David Ellen. *Fourth Row:* Tara Truss, Karen Miller, Paula Williams, Lisa Streety, Phyllis Bauder, Carla Slovensky, Jaimie Crawford, Jimmy Compton, Toni Jacobik, Tanya Payne, Chris Lee, Mark Dadson, John Simmons.

The National Beta Club was permanently established on August 31, 1936, and through its members the organization's ideals of achievement, character, and leadership are carried out. The word Beta is a transcription of the Greek letter "B" which stands for the Greek word *Bios* meaning "Life." The Beta Club stands for the full life — one governed by the highest principles. Each member pledges to adhere to the ideals and principles of the club when initiated and to accept the challenge of the motto: "Let Us Lead By Serving Others."

The Pell City High School Chapter of the National Beta Club was founded on November 28, 1947. Over the ensuing thirty-five years, it has evolved into primarily a service-oriented club by participating in the Pell City area Multiple Sclerosis Campaign, March of Dimes Drive, and Blood Drive. In addition, the club sponsors an annual scholarship awarded to a Pell City High School senior.



Andy Birchfield, *President*; Liz Lee, *Vice-President*; Kathy Gentry, *Secretary*; Jeff Matchan, *Treasurer*.

# Beta Goal: Best Blood Drive Ever



At the conclusion of the annual Beta Club Red Cross Blood Drive, the Pell City Betas had collected a record 217 pints and received the Big Drop Award for the third consecutive year. Placing second in the county competition for best blood drive by one-tenth of a point, the Pell City Chapter was presented with a Special Recognition Certificate for Outstanding Service by the Red Cross. The Red Cross and the Beta Club are not the only winners. An elementary class receives an ice cream party compliments of the Beta Club by submitting the winning poster as selected by blood donors at the drive.

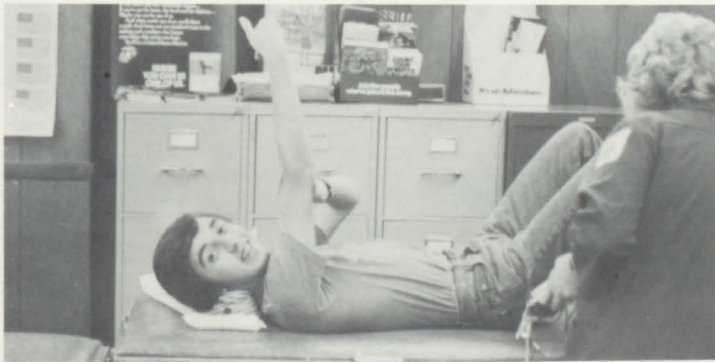

# Betas Shout for Joy and Come Up Winners

The state Beta Club Convention is held annually for all Beta Club chapters in Alabama. The Pell City High School Chapter eagerly anticipates its participation each year. At the 1982 convention the P.C.H.S. Betas were well represented by seventeen members. Joy Brascho, a junior will serve as state secretary of the Beta Club due to her election at the convention. Her campaign, "Get a Clean Start With Joy," was only the beginning of a successful convention for the Pell City Betas. The chapter's scrapbook won first place in the state for the second consecutive year and their talent entry, Rita Ferguson and Cynthia Tidwell, received a certificate of participation.



# Baby Betas Muddle Through



Each spring new members of the Beta Club are selected based upon evidence of scholarship, character, and leadership. These students are honored at a school assembly when they and the student body first learn of their selection. An informal initiation or "Spring Fling" is the next step in the induction process where old and new members join in the fun of bobbing for eggs, finding golf balls in a mud pool, and diving for marshmallows in bowls of flour. A few days later at the formal initiation, the new members are instructed in the ideals of the Beta Club and pledge to uphold these ideals as members. The new initiates are treated to a tea in their honor after the formal initiation ceremony.

# Science Club

The Science Club is composed of sophomore, junior, and senior students who are enrolled in science courses or show an exceptional interest in science. Emmett Gaskin, the club's sponsor, started the present Science Club in 1977. The club offers its members the chance to participate in field trips to areas of scientific interest in Alabama to enhance each student's knowledge and awareness as a young scientist. The goal of this club is to create an interest in science and an appreciation of the environment.



Liz Lee, *President*; Vicki Birchfield, *Vice-President*; Mary Cormier, *Treasurer*.



*First Row:* Liz Lee, Vicki Birchfield, Mary Cormier, Emmett Gaskin, *Sponsor*. *Second Row:* Jo Patterson, Lynn Cottingham, Bo Crump, Karen Miller, Jolene Adams, Bonnie Walker, Cynthia Hullett, Lynn Graham, Karen Channell, Wendy Adams. *Third Row:* Jennifer Baker, Rhonda Ayers, Shelton Weeks, David Ellen, Dwayne Riddle, Robert Perry, Greg Jacobik, Jeff Matchan, Mark Walker, Andy Birchfield, Tori Jacobik, Jaimie Crawford, Elaine Smith, Michele Lawrence.



# Career Club

The Career Club is part of the Explorer Program of the Boy Scouts of America. The club, established at Pell City High School in September, 1980, is designed to expose high school students to a wide variety of careers. The activities of the club involve lectures by guest speakers on specific careers, participation in the Explorer Olympics at Jacksonville State University as well as annual field trips to Gatlinburg, Tennessee and Panama City, Florida. The club hopes to provide a program for young adults designed to build desirable qualities of character, to enhance participating citizenship, and to develop personal fitness.



*Sitting: Doug Gurley, Secretary; Standing: Patty Faile, Treasurer; Monnie Martin, President; Ragina Graham, Vice-President.*



*First Row: Lynn Graham, Megan Sobolowski, Bo Crump, Vicki Birchfield, Monnie Martin, Ragina Graham, Doug Gurley, Patty Faile, Rhonda Wilson, Karen Miller, Jolene Adams. Second Row: Tracy King, Susan Stevens, Liz Lee, Kathy Gentry, Cynthia Hullett, Kim King, Monica Alverson, Tracy Lee, Christa Kendrick, Connie Weaver, Toni Jacobik. Third Row: Don Arnett, Co-Sponsor, Nancy Welch, Vicki Henley, Michele Lawrence, Teresa Stewart, Lisa Polk, Tammy Williams, Mary Cormier, Tammy Funderburg, Cynthia Tidwell, Elaine Smith, Donna Mullins, Lynn Cottingham, Jaimie Crawford, Tina Riddle, Joy Brascho, Tammy Howard, Pam Foote, Sponsor. Fourth Row: Greg Jacobik, Rhonda Ayers, Phyllis Bauder, David Ellen, Dewayne Riddle, Shelton Weeks, Debbie Hazelwood, Mandy Williams, Julia Alexander, Julie Roberts, Teri Cline, Joni Reeves, Shonda Bowman, Tina Carroll, John Bagby.*





# Pelme! Staff

The Pell City High School yearbook, the *Pelme!*, is published annually by a staff composed of students and a faculty advisor. To become a *Pelme!* staff member a student must submit an application, display a willingness to serve the school, and demonstrate outstanding ability in both English and creativity. Previous experience on a yearbook staff is not necessary, but is advantageous. Staff members are expected to be willing to attend workshops and work after school when needed. Since the yearbook staff is solely responsible for obtaining the money to publish the *Pelme!*, staff members raise the money by selling yearbooks to students and community members, selling ads in the community, and sponsoring fund raising projects such as The Great Balloon Race of 1981.

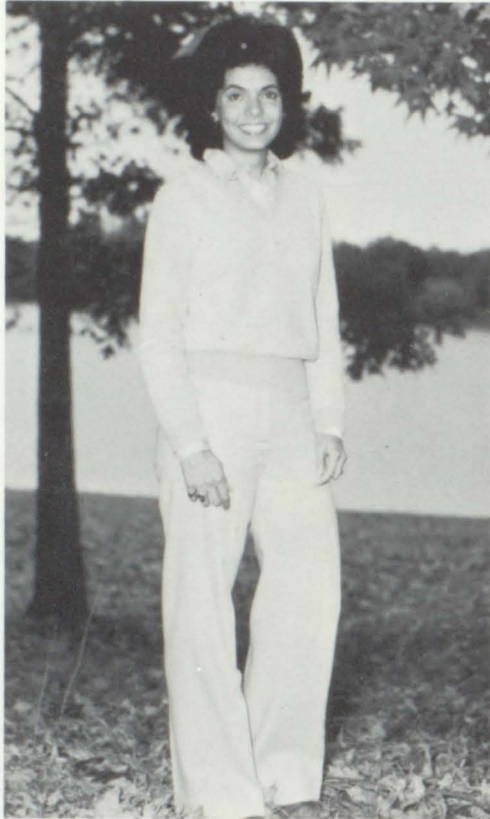

Sponsor:  
Merrilyn Cook



Assistant Editor:  
Renee Smith



Editor:  
Stephanie Willingham



Business Manager:  
Tracy King

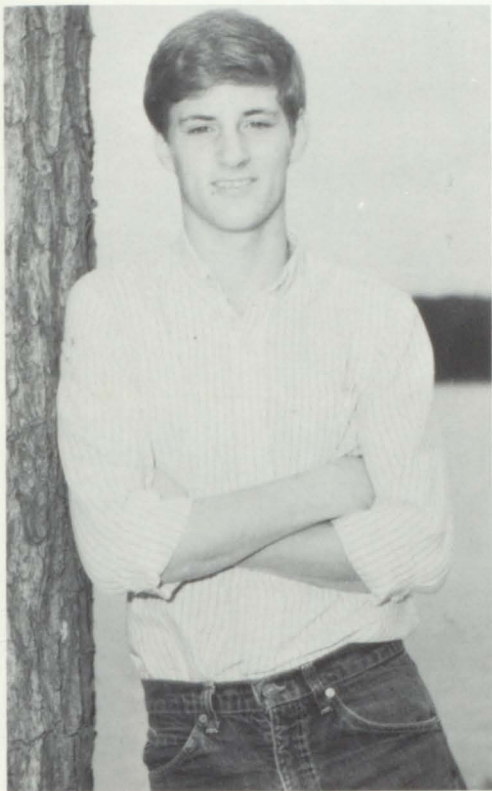

Photographer:  
Robert Perry



Student Life Section Editor:  
Cynthia Hullett



Class Section Editor:  
Susan Stevens



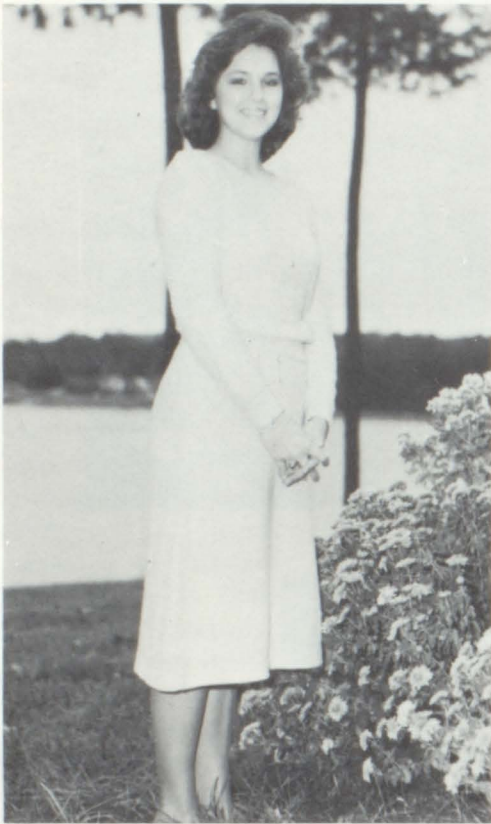

*Student Life Section Editor:*  
Toni Jacobik

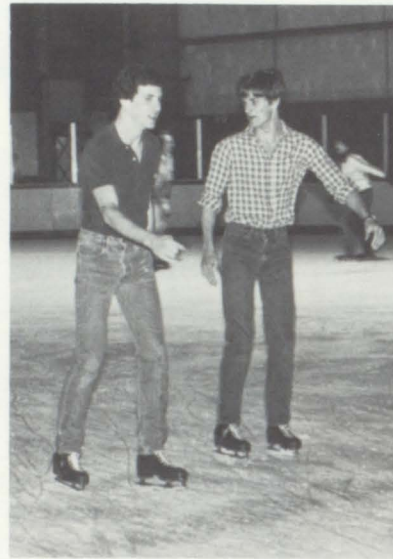

*Classes  
Assistant  
Section  
Editor:*  
Michelle Masters



*Classes Assistant Section Editor:* Janet Gettys



*Advertisers Assistant  
Section Editor:*  
Rhonda Ramsey

*Faculty Section Editor:*  
Jacque Weaver



*Photographer:*  
Chuck Truit



# French Club

Organized in September, 1981, by Linda Raughton, the French Club is the newest club at Pell City High School. The French Club is designed to encourage students to see the value of foreign language in their educational experiences. Club membership is open to any present or past French student. The activities of the club include field trips, such as trips to New Orleans and Canada, and tasting bees, based upon students' preparation and sampling of French cuisine. Students in this club are also responsible for the creation of a French game and writing a children's book in French.



*Sitting: Vicki Henley, President; Mark Walker, Vice-President; Aimee Cormier, Secretary; Liz Lee, Treasurer.*



*First Row: Bonnie Walker, Danielle Lee, Vicki Henley, Mark Walker, Aimee Cormier, Liz Lee, Jeff Matchan, Andy Birchfield. Second Row: Ricky Posey, Alecia Jimmerson, Kim King, Susan Dorough, Vicki Birchfield, Tammy Funderburg, Jennifer Bowman, Rhonda Ayers, Nina Gordan, Margret Mixon, Belvine Brown. Third Row: James Dye, Paula Whitten, Debbie Parsons, Connie Weaver, Lynn Cottingham, Regina Beason, Naomi Bowie, Betites Bowie, Mia Gover, Felicia Martin. Fourth Row: Ginger Shirley, Stephanie Reed, Carmen Sims, Kathy Mills, Jimmy Weldon, Frankie Wallace, Brian Carr, Al Bedford, Daniel Fomby, David Jones.*



# Key Club

The Key Club is a service club that is sponsored by the local Kiwanis Club. Membership in the Key Club is the "key that will open doors of opportunity for service and citizenship" in the school and community. The motto for the 1981-82 Key club is "Pursue Tomorrow's Potential." Key Club members fulfill this motto by their extensive service projects. Their service projects include the food drive for the Boys' Ranch, organization of the Special Olympics, Clean-up Day for the community, and, their major endeavor, the Patriotic Rally. The Patriotic Rally is a major event which involves the entire Pell City community. The Key Club aims to promote character development in its members and to be of service to the school and community.



*Sitting:* Jeff Matchan, *Treasurer.* *Standing:* Greg Jacobik, *Secretary;* Tony Gossett, *Vice-President;* Andy Birchfield, *President.*



*First Row:* Rodney Curry, Bo Crump, Andy Birchfield, Tony Gossett, Greg Jacobik, Jeff Matchan, Steve Mathis, Tim Bennett. *Second Row:* Mike Sims, Mark Walker, Doug Gurley, Michael Masters, Robert Perry, Glenn Harris, Lucky Shepard, Dewayne Riddle, David Bryant, *Sponsor.* *Third Row:* Joey Hobson, Lee Dickey, Darrin Owen, Jeff Lee, Doug Williams, Jerry Kerr, Byron Funderburg, Shelton Weeks, Dan Marlow, David Ellen. *Fourth Row:* Charlie Robinson, Hubert Estell, Rhett Langston, Gary Henderson, Larry Estell, John Simmons.





Key Club Homecoming float expresses patriotism as well as Key Club ideals.

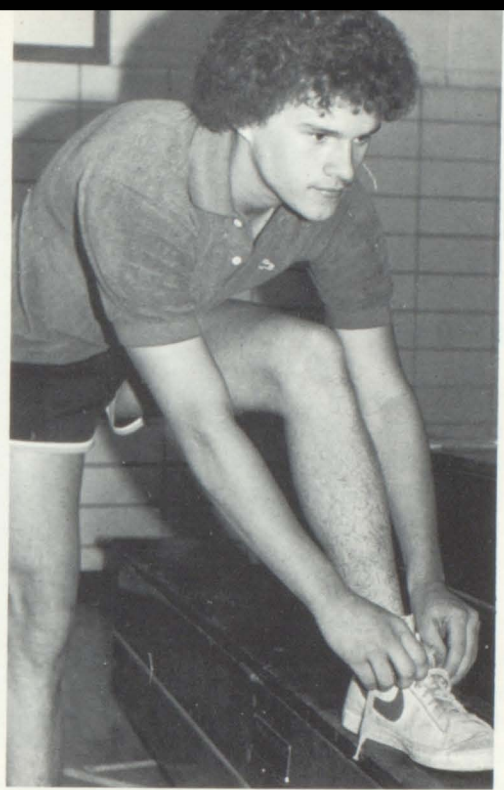

The Key Club sponsored the third annual Patriotic Rally. This year the rally was expanded to include ten kilometer and two mile runs, a clogging exhibition by the Bama Ramblers, a barbecue, a video game contest, and a fireworks display following the rally. The mayor lent his support by naming the Saturday "Show Your Patriotism Day." Speakers at the rally included a Congressional Medal of Honor recipient, Henry Eugene Erwin, and U.S. Representative Tom Bevill.

# V.I.C.A.

The Vocational Industrial Clubs of America, organized informally as early as the 1920's and formally in 1965, serves as an organization for trade, industrial, technical, and health students. V.I.C.A. develops the whole student, his social and leadership abilities as well as his vocational skills. The main purpose of this club is to create a common bond in all students enrolled in trade, industrial, technical, and health education while promoting enthusiasm for work and high standards in trade ethics, workmanship, scholarship, and safety.



*First Row:* Lisa Streety, Chris Lee, Lynn Cottingham, Toby Underwood, Kinsman Barber, Jimmy Compton, Bobby Hamlin. *Second Row:* Nina Gordon, Tribble Fluellen, Alfreda Shepard, Tammy Dunklin, Mary Cormier, Jon Waldrop, Jo Patterson, Dianna Anderson, Debbie Parsons, Jerry Kerr, Tammy Williams. *Third Row:* Gail Davidson, Sponsor, Lisa Polk, Sandra Whisenant, Paige Ingram, Cindy Bowman, Mike Finn, Jeff Rich, Ron Hayes, Doug Isbell, Jerry Ford, Rickey Coats, Tony Glenn, Roger Davis, Tracy Stevens.

# C.I.A.

Christians In Action was formed for the purpose of young men and women getting together to share the Word of God. The club was formed by former students, Clark Skelton and Dale Blanton, who are now Baptist ministers. The club meets before school weekly and has guest speakers, both ministers and laymen, who lead in a devotion and short study in the Bible. The club is sponsored by various faculty members spearheaded by Pete Rich.

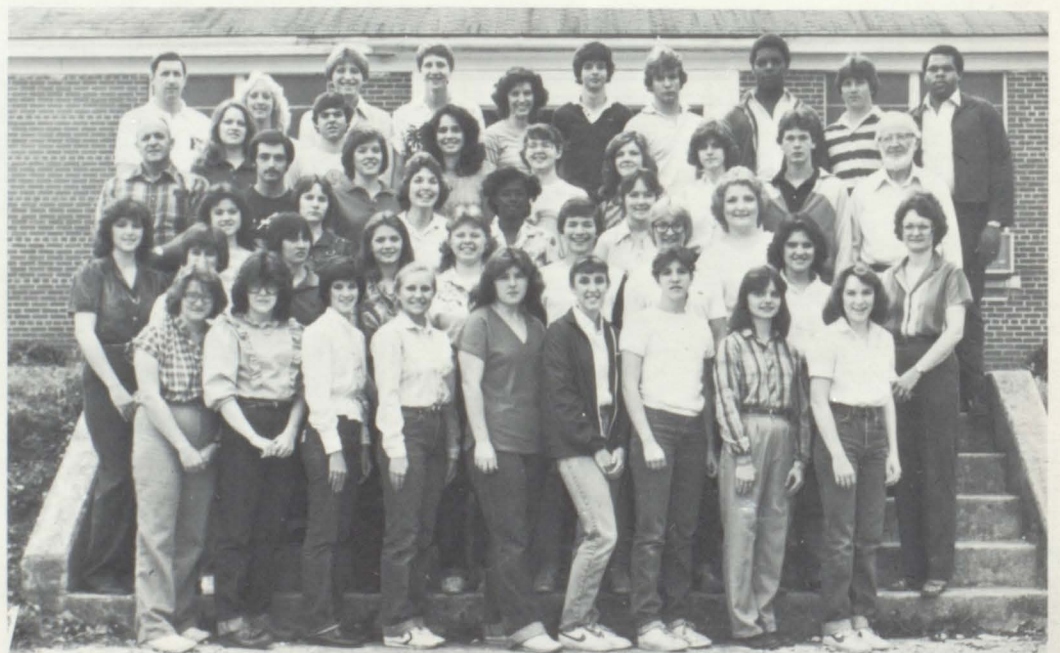

*First Row:* Becky Ramsey, Michelle Goodwin, Karin Triestram, Vicki Birchfield, Bobbi Crowe, Mickie Story, Wendy Bradshaw, Pam Rich, Lori Oden. *Second Row:* Toni Jacobik, Rhonda Ramsey, Rhonda Gurley, Karen Channel, Ragina Graham, Joe Sims, Eric Taylor, Wendy Roberts, Sharon Henderson, Sponsor. *Third Row:* Beth Garner, Rhonda Ayers, Cindy Bowman, Nina Gordon, Christine Scoggin, Elaine Cox. *Fourth Row:* Pete Rich, Sponsor. *Fifth Row:* Melanie Bryant, Kevin Collier. *Sixth Row:* W. T. Benefield, Sponsor, Karen Miller, Gerald Ensley, Tim Stewart, Tanya Payne, Jeff Tidwell, Shelton Weeks, Frank Smith, Michael Masters, Ronnie White, Sponsor.

# Panther Paw Staff



Editor: Cheryl Andrews. Typist: Connie Weaver. Artist: Chris Carpenter. Typist: Jo Patterson. Reporter: Debra Thomaston.

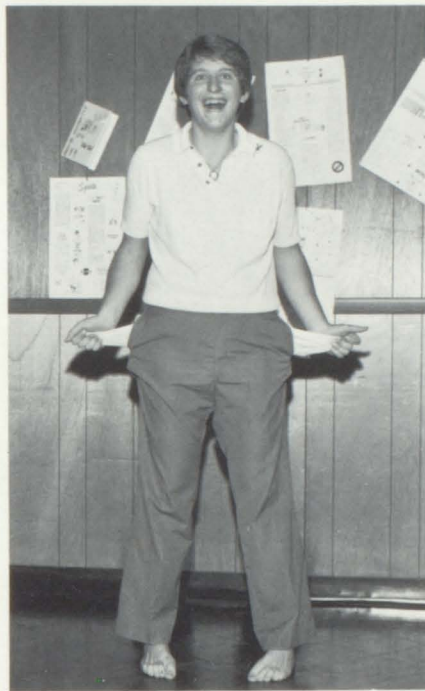

Business Manager: Gerald Ensley



Seated: Connie Weaver, Chris Carpenter, Theresa Curry, Felisha Gover, Jo Patterson. Standing: Tribble Fluellen, Tim Stewart, Debra Thomaston, Gerald Ensley, Cheryl Andrews.



Reporters: Debra Thomaston, Theresa Curry, Tribble Fluellen, Tim Stewart, Felisha Gover.

The Pell City High School newspaper has another name, *The Panther Paw*. In December, 1980, the student body voted to change the name from *The Spotlight*, the name of the newspaper originating before the 1947. The name *The Panther Paw*, emphasizes the school mascot, a panther, and enhances school spirit. The newspaper, published monthly by a student staff and a faculty advisor, creates an informative paper reporting school news which later becomes a meaningful keepsake for the student body.

# F.H.A.

The Future Homemakers of America is a club dedicated to helping individuals improve personal, family, and community living. The F.H.A. members believe that their contribution and standard of home life today will influence the homes, community, and world of tomorrow. The ideals of the club include the idea that the center of the world is the home and the home is supported by the members of the family. Family members must work together to provide support for each other and build a strong home life. The home also influences the community-at-large. F.H.A. seeks to prepare youth for future family life and to provide patterns for making this life more complete and well-rounded.



*First Row: D. Cagle, W. Roberts, L. Fricker, T. Lee. Second Row: T. Curry, L. Parker, N. Walker, T. Riddle, C. Kendrick, D. Rich, P. Brown, D. Campbell, S. Eason, K. Mills, G. Shirley, L. Graham, C. Sims. Third Row: Kathy Erwin, Sponsor, S. Holley, D. Pike, B. McCullough, C. Cornett, T. Howard, J. Reeves, T. Carroll, J. Mangum, R. Hannah, B. Garner, B. Crowe, R. Wilson, R. Ramsey, M. Masters, J. Gettys, S. Bedford. Fourth Row: C. Roberson, N. Bowie, N. Docherty, A. Polk, M. Bowmam, P. Bowman, C. Ely, B. Bowie, D. Threatt. Fifth Row: S. Bowman, K. Johnson, J. Norton, K. Padgett, D. Edge. Sixth Row: T. Cline, J. Golden, J. Riddle, T. Calhoun.*



Dale Cagle, *President*; Wendy Roberts, *Vice-President*; Lori Fricker, *Secretary*; Tracy Lee, *Treasurer*.



The winner of the F.H.A. Award must be an outstanding home economics student who has a high grade point average and is able to work well with others. The 1982 recipient is Wendy Roberts, a junior at Pell City High School.



## Math Team

The Math team, which competes as a Division 2 team, had a very successful year in state math tournaments. On February 27, Jeff Matchan, Bo Crump, Rhonda Ayers, Mike Masters and alternates, Jennifer Bowman and David Ellen attended Samford and placed in the top fifty percent. The P.C.H.S. team placed ninth in the District Tournament at Jacksonville on March 26. The top sixteen teams from this tournament went on to U.A.B. to compete in the second part, the State Ciphering Tournament. The team consisted of Rhonda Ayers, Jeff Matchan, Bo Crump, David Ellen, and alternates, Jennifer Bowman, Andy Birchfield, and Mike Masters. The students of the fourth year math class compose the team membership.



The Pell City High School Chess Team, organized in 1978 by its sponsor, Merrillyn Cook, seeks to develop the skills necessary to successfully compete in tournamental play. The Chess Team is an outgrowth of the interest students at P.C.H.S. expressed in the game. Annually a double elimination school-wide tournament determines the team. The school tournament is also used to rank the team members. One team member may challenge the member ranked next highest to him at any time to improve his own ranking. The team annually attends tournaments to compete against other school teams. Tournaments in which the team has successfully competed include the North Alabama Invitational and the Midfield Invitational Chess Tournaments. The team has also entered members in the Birmingham Invitational Chess Tournament and the Alabama State High School Chess Tournament in Montgomery.

## Chess Team

# Art Club



*First Row:* Gary Henderson, Kinsman Barber, Hubert Estell, Clay Cox, Greg Jacobik, Russell Bush, Matt Cence. *Second Row:* Adam McGuffie, Dianna Anderson, Clarissa McGraw, Melissa Phillips, Tammy Dutton, John Lonergan, *Sponsor*, Regina Beason, Jolene Adams, Connie Weaver, Wendy Bradshaw, Lorri Stone, Jeanne Foote. *Third Row:* Patsy Green, Mike Walsh, James Dye, Jess McNeely, Aimee Cormier, Tim Stewart, Jon Waldrop, Chris Lee, Bobby Hamlin. *Fourth Row:* Jesse Henderson, John Beavers, Ben Grogan, Tim Graham, Gene Hay.



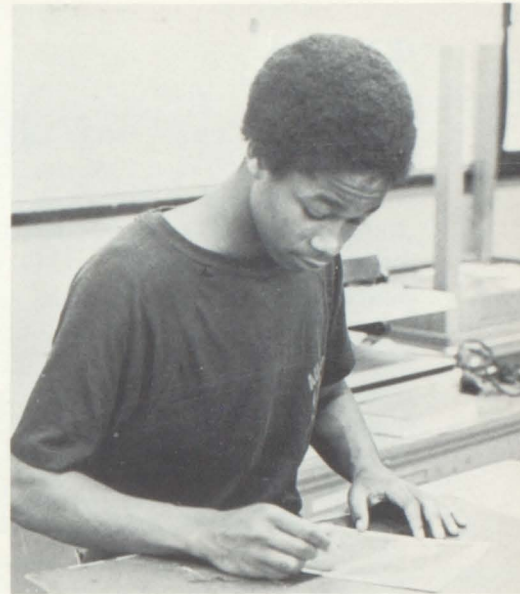

Dorothy Mays, a former teacher at Pell City High School, founded the Art Club in the early 1950's. The club's purpose is to emphasize art in the school program through art exhibits. Club membership is open to second year art students and other students demonstrating a genuine interest in fine arts. The club's activities include the opportunity to work in ceramics, painting, and drawing beyond what is offered in art classes and exposure to professional artists through field trips to art museums.

# F.T.A.

A group at Laramie High School in Wyoming organized in 1936 the first Future Teachers of America. Pell Cith High School established its chapter on December 2, 1949 in honor of Dr. Houston Cole for his many contributions to education. The purpose of this club is to study and to define the qualities which are basic to successful teaching. Yearly projects include service to the faculty, annual teacher appreciation tea for the P.C.H.S. faculty, and scheduled visits to community nursing homes.



Vicki Henley, *President*; Tammy Dutton, *Vice-President*; Monica Alverson, *Secretary*; Stephanie Bain, *Social Chairman*; Tracy King, *Scrapbook Chairman*; Susan Stevens, *Publicity Chairman*.



*First Row:* Vicki Henley, Tammy Dutton, Monica Alverson, Stephanie Bain, Susan Stevens, Tracy King. *Second Row:* Ann Garner, Lisa Kendrick, Mickie Story, Tanya Payne, Connie Weaver, Mary Cormier, Susan Dorough, Elaine Cox. *Third Row:* Amelia Williamson, *Sponsor*, Michelle Masters, Bonnie Walker, Janet Gettys, Jill Brascho, Joy Brascho, Lynn Cottingham, Toni Jacobik, Alecia Jimmerson, Nancy Welch, Phyllis Bauder, Kim King.



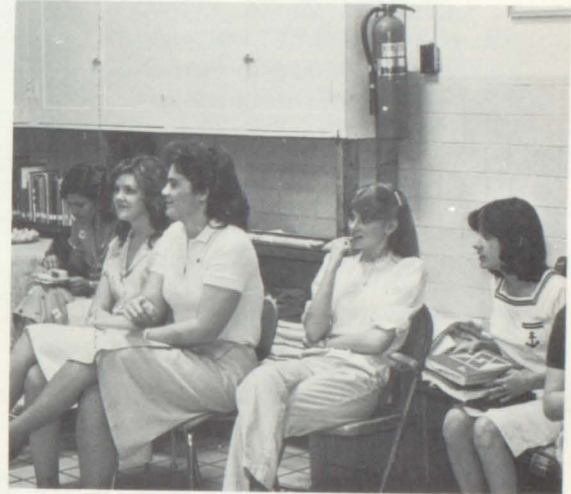
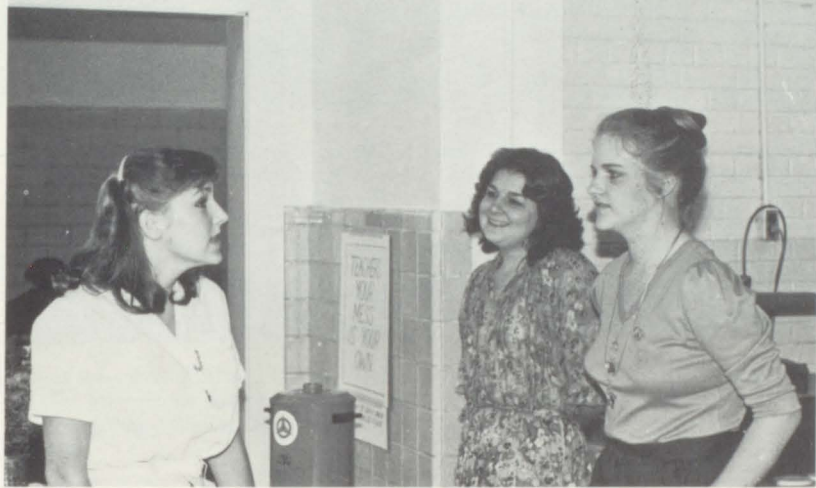

# F.F.A.

Organized in Virginia, November, 1920, the Future Farmers of America consists of students enrolled in vocational agribusiness from all fifty states and Puerto Rico. The F.F.A. members support the free enterprise system as a means to make their homes and communities better places in which to live and work. The F.F.A. has shown service to our school through its rebuilding of the Vocational-Agriculture Building and the help it provides in repairs and maintenance of our school.



*First Row:* J. Bagby, R. Staples, E. Young, B. Dispain, S. Tipton, R. Casson. *Second Row:* D. Meaks, H. Estell, G. Henderson, M. Mixon, B. Wright, J. Davis, T. Hardwick, D. Zackie. *Third Row:* A. McGuffie, A. Crump, R. Matthews, A. Manning, B. Tucker, B. Meads, D. Loggins, B. McNutt, J. Grimes. *Fourth Row:* W. Graham, C. Staples, K. Kirby, J. Sims, M. Roberts, R. Weaver, E. Ogle, M. Stern, T. Reed, G. Hay. *Fifth Row:* T. Higginbotham, B. Walker, J. Tidwell, C. Ingram, M. Donahoo, B. Brown, J. Dillard. *Sixth Row:* J. McNutt, T. Henninger, G. Kendrick, C. Truitt, R. Patterson, J. Davis. *Seventh Row:* J. Adams, F. Rutledge, J. Bunn, G. Cash, R. Hathcox, G. Whitten, A. Floyd, G. Owen, R. Davis, T. Graham, G. Harris.

## Lunchroom Workers — Snack Bar Workers



*First Row:* Jeanette Jackson, Vicki Martin, Tina Haynes, Theresa Curry. *Second Row:* Teresa Cook, Dianne Swann, Connie Robinson, Clentice Truss, L. D. Bush.



*First Row:* Michelle Goodwin, Adam McGuffie, Vicki King, Debbie Thomaston, Teresa Cook. *Second Row:* Pam Rich, Susan Dorough, Kim King, Vicki Henley, Alecia Jimmerson, Susan Sloan, Hazel McGraw. *Third Row:* Karen Bedford, Donna Alverson, Becky Ramsey, Jennifer Baker, Jo Patterson.

## Library Aides



*First Row:* Belvine Brown, Donna Alverson, Rickey Coats, Becky Ramsey, Dianna Anderson. *Second Row:* Joyce Stolle, Sponsor, Tammy Dutton, Cheryl Andrews, Becky Ramsey, Jennifer Riddle, Ann Garner, Patsy Green. *Third Row:* Bernadette Brown, Darlene Threatt, Johnny McNutt, Carolyn Wade.

Library work requires many skills including a general interest in books or audio-visual equipment, the ability to precisely follow instructions, and an interest in helping students. The library aides of Pell City High School are the students responsible for the operation and maintenance of the library and its materials. Their duties range from the processing and checking out of books to the organization of periodicals and book shelves. Requirements for becoming a library aide are a "C" grade average and a recommendation from the English department and a counselor. An aide must have initiative, be dependable, maintain a good attendance record, and be willing to work before and after school when necessary. Work in the library offers students an opportunity to learn about the field of library science, to work audio-visual aids, and to practice office skills.



*First Row:* Patsy Green, Becky Ramsey, Felecia Martin, Bernadette Brown, Kim King, Betites Bowie, Jennifer Baker, Paula Williams. *Second Row:* Kathy Gentry, Alecia Jimmerson, Diane Swann, Dana Pike, Aimee Cormier, Nina Gordon.

Pell City High School Office Aides are a valuable asset to the daily operation of the school. They are an essential part of the smooth performance of the school office. The staff willingly volunteers their time to the chores of typing, running errands, answering phones, and performing other clerical duties. It is important that office aides display a friendly and helpful attitude, are dependable and responsible, and demonstrate reasonably well-developed office skills. Coordination of the central office is dependent on their efficiency and their maintenance of the office facilities.

## Office Aides

# Student Council

The first example of student government was in 1779 at the College of William and Mary in Williamsburg, Virginia. It was here that students first elected their own representatives. In this tradition the concept underlying the Pell City High School Student Council was formed. The Student Council is a self-directed government of students within well-defined limits under faculty guidance. The members are in charge of school assemblies and yearly Homecoming activities and are responsible for assisting and directing student life activities. One of the main purposes of the Student Council is the establishment of a better relationship between students and faculty members.



Treasurer: Wendy Roberts



Vice-president: Joy Brascho



*First Row:* Jolene Adams, Joy Brascho, Vicki Birchfield, Wendy Roberts. *Second Row:* Pam Foote, Sponsor, Stephanie Willingham, Teri Cline, Peaches Roe, Liz Lee, Jon Waldrop, Tracy King, Teresa Stewart. *Third Row:* Ronnie McCullough, Felicia Gover, Dee-Dee Edge, Julie Roberts, Mickie Story, Lori Oden, Rhonda Ramsey. *Fourth Row:* Janet Whitten, Jill Brascho, Toni Jacobik, Hugh Bain, Tammy Funderburg, Tanya Payne, Paula Williams, Cindy Bowman. *Fifth Row:* Shelton Weeks, Kinsman Barber, Greg Jacobik, Kim Padgett, Tim Higginbotham, Tony Gossett, Charlie Robinson, Richard Lee, Greg Cash.



*President:* Jolene Adams



*Secretary:* Vicki Birchfield

# Valedictorian

To be chosen valedictorian of the graduating class is the highest honor that can be bestowed on a senior. The valedictorian is the senior who has maintained the highest grade point average in the college preparatory curriculum from the ninth grade through the first term of the senior year. Jeff Matchan is the Valedictorian of the Senior Class of 1982. Jeff's achievements and honors are extensive. Jeff is the treasurer of the Beta Club and Key Club and a member of the French Club, Science Club, Math Team, Spanish Club, and Career Club. Jeff is a former delegate to the 1981 Alabama Boys' State and to the 1981 Student Conference on Alabama Government. Scholastically, Jeff has achieved notoriety as a member of the Who's Who Among American High School Students, a National Merit Scholarship winner, and an International Foreign Language Award recipient. Jeff has received an appointment to the U.S. Air Force Academy due to his outstanding abilities and a recommendation from Representative Tom Beville.

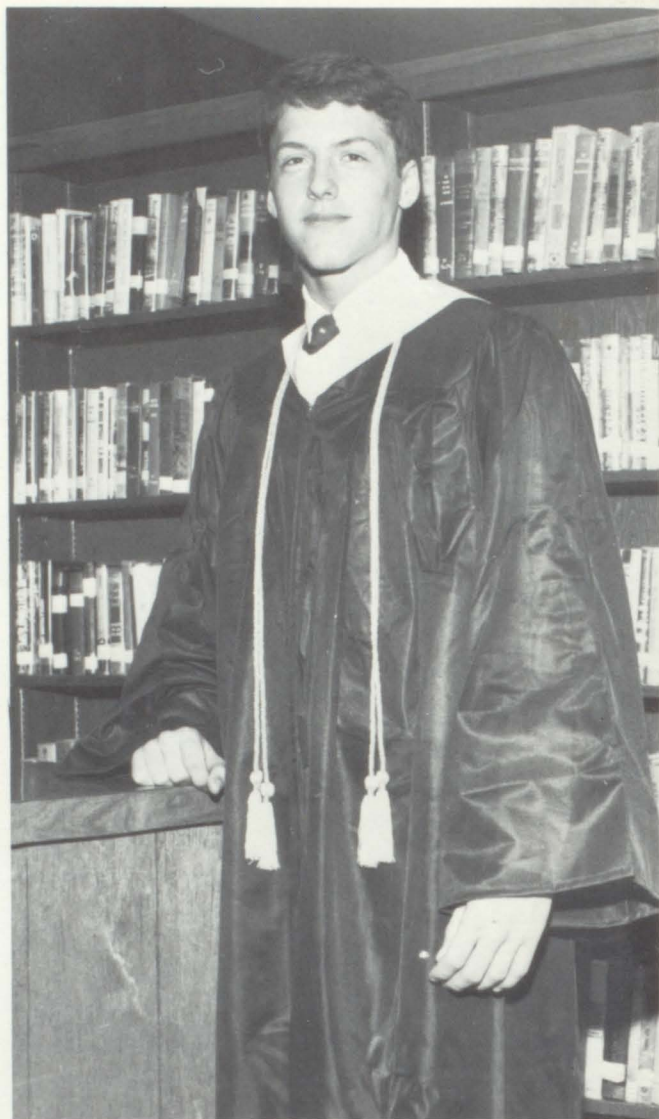

The Salutatorian is the member of the senior class with the second highest overall grade point average in the college preparatory curriculum. Roy "Bo" Crump is this year's salutatorian. Bo is an active member in the Beta Club, Science Club, Math Team, and Chess Team. Bo also has been honored by being named to Who's Who Among American High School Students. Bo is a finalist in the 1982 National Merit top one-half of one percent of all twelfth grade students in the U.S. achieve this honor. Bo plans to attend the University of Alabama in Birmingham and major in physical science.

# Salutatorian

## Danforth Awards

### David Ellen

In 1941, William H. Danforth, who devoted his life to youth work, presented the first Danforth "I Dare You" Award. Presently, the "I Dare You" Committee sponsors the award in schools across the United States. Each year the two highest ranking members of the Pell City High School senior class in the college preparatory curriculum receive the awards excluding the valedictorian and salutatorian. Danforth Award winner, David Ellen, plans to attend Auburn University and major in chemical engineering. As one of this year's Danforth Award recipients, Rhonda Ayers intends to major in electrical engineering at Auburn University.

### Rhonda Ayers

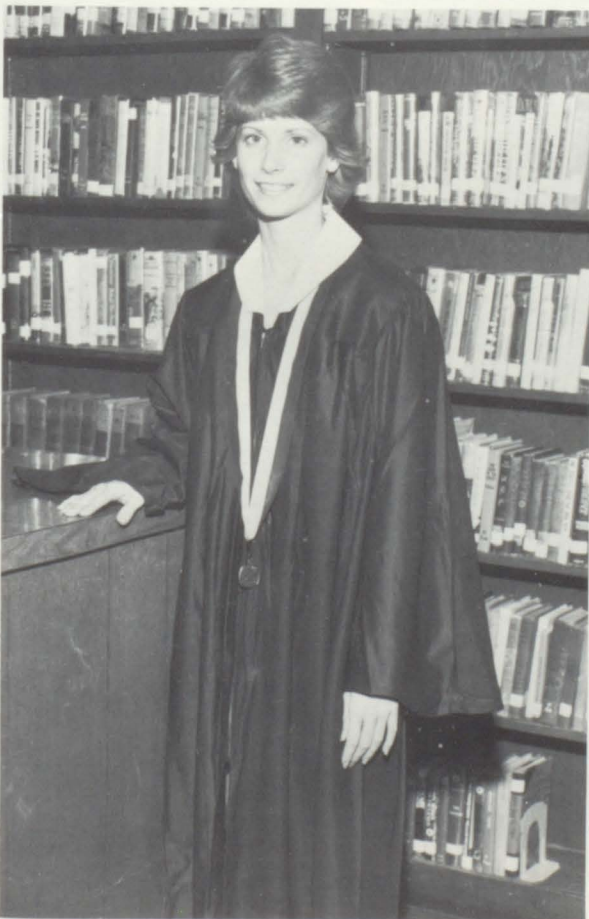
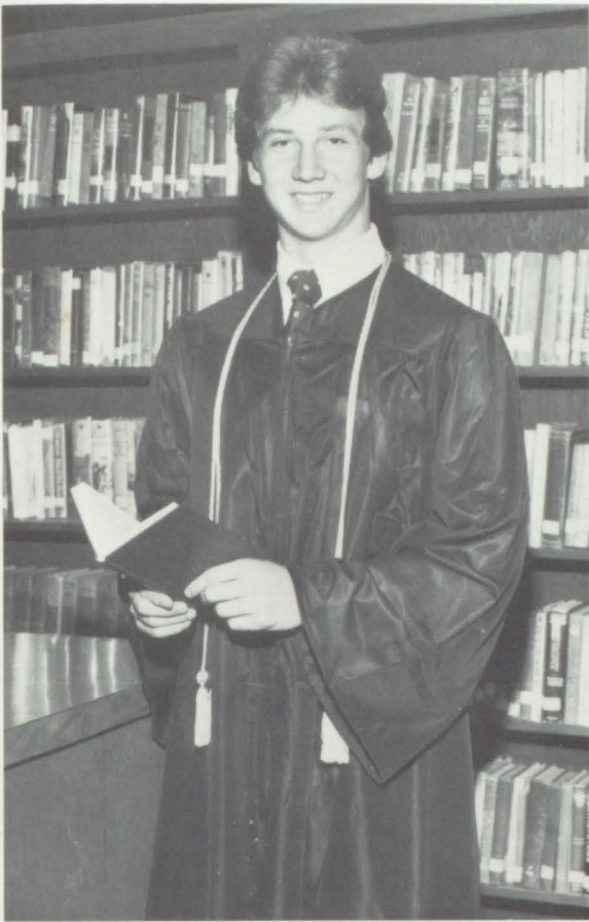

This year Pell City High School established an award for the senior from the general curriculum who holds the highest grade point average. The award recipient for 1982 is Leslie Christman. Leslie's future plans include attending Auburn University where she hopes to pursue a major in business administration.

## General Scholarship Award

### Leslie Christman

## Girls' State

### Cynthia Tidwell

Girls' State is a program of education sponsored by the American Legion Auxiliary Department of Alabama. It is "A Laboratory of Practical Government" and allows the personal application of the duties, responsibilities and privileges of American citizenship. The purpose of Girls' State is to provide an opportunity for girls selected to participate in the actual functioning of their government and to create a desire to participate in city and county government. Evidences of a keen interest in government, outstanding leadership abilities, strong character, and superior scholarship are criteria for a student's selection as the Girls' State participant. Cynthia Tidwell, Pell City High School's 1982 representative, feels that Girls' State is an excellent opportunity for learning about the operation of a democracy first-hand and how to have an influence on city and community changes.



Dewayne Riddle is this year's Boys' State representative from Pell City High School. Dewayne feels that through Boys' State he will have a better understanding of state and local governments and have increased knowledge of the election process in a democracy. Boys' State, held at the University of Alabama in Tuscaloosa from May 29-June 3, 1982, is made possible by the Pell City Chapter of the American Legion Auxiliary. Qualifications for Boys' State include a student maintaining a "C" average and submitting an essay on why he would like to be chosen. This conference is an intensive study of state government and provides participants an opportunity to serve as an elected or appointed official and see first-hand how state government functions.

## Boys' State

### Dwayne Riddle







## D.A.R. Citizenship Award

### Andy Birchfield

The D.A.R. Good Citizen Award for 1981-82 goes to Andy Birchfield. The award is open to any senior class member who shows the outstanding characteristics of dependability, service, leadership, and patriotism. Each year the senior class and the faculty to Pell City High School select the recipient. Andy's extracurricular activities served as a key element in his selection. Andy's achievements include the presidency of the Beta Club and Key Club, honors in football, and memberships in the Career Club, Science Club, Math Club, Spanish Club, French Club, and Christians in Action Club.



## Voice of Democracy

The "Voice of Democracy" Oratorical Contest was sponsored by the Veterans of Foreign Wars, an association of veteran servicemen who are concerned about patriotism in the schools. This year juniors and seniors wrote a three-five minute essay on "Bulding America Together" to be read before a panel of judges. Prizes were awarded to the top three: Cynthia Tidwell, winner; Jeff Matchan, first runner-up; and Kim Gallegly, second runner-up.

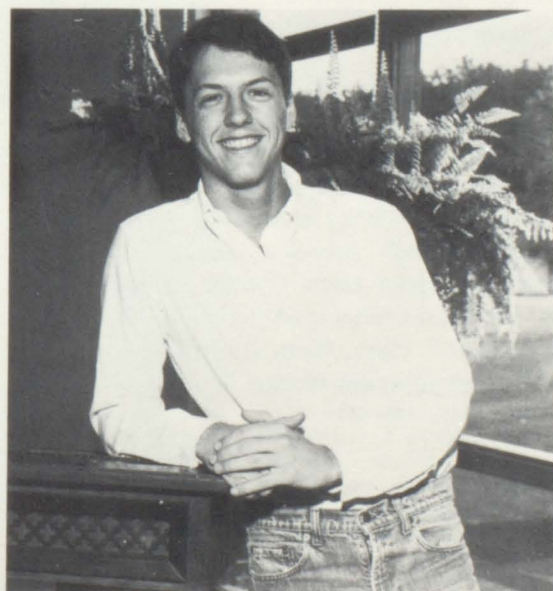

# Century III Leaders

## David Ellen

David Ellen, a senior at P.C.H.S., in order to win the Century III Leaders Award answered a current events test and submitted an innovative leadership project. After attending college at Auburn University, he plans to join the Navy and serve in a position of leadership as a naval officer.



## Chamber of Commerce Essay Winners

The title for the Fourteenth Annual Essay Contest sponsored by the Pell City Chamber of Commerce was "The Student's Role and Responsibility in Building a Better School." Winners from the high school division included Hazel McGraw from the senior class, Cynthia Tidwell from the junior class, and Lynn Graham, winner the past three years, from the sophomore class. Each student received a certificate and a check from one of the Chamber of Commerce members.

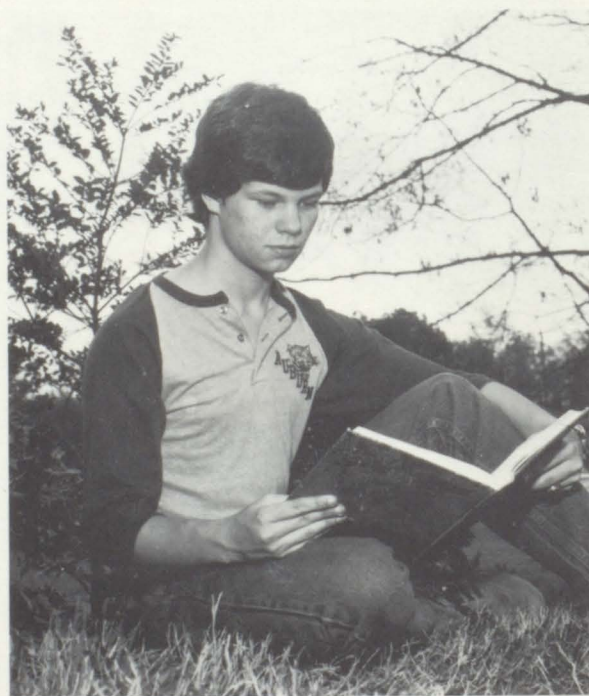

## National Merit Finalist

Out of more than one million students who begin the process of becoming National Merit Scholarship finalists, approximately 13,000 are selected in the U.S. Bo Crump, a senior at P.C.H.S., has received this honor by demonstrating outstanding ability on the Scholastic Aptitude Test and by obtaining a recommendation from his school.

# Thespians

The International Thespian Society takes its name from the first actor, Thespis, who made his solo appearance in 535 B.C. Dr. Paul F. Opp, as the primary founder, organized the International Thespian Society in the 1920's. Troupe 2012 has won 117 awards in the past seven years and has earned the state championship four times. The troupe has served as a sponsor of the State Thespian Conference for five years. The P.C.H.S. troupe strives to promote more public awareness of and appreciation for live theatre.



*Seated:* Cliff Morrison, Sponsor, Cindy Carpenter, Bobby Partain, Brian Champion, Leslie Christman, Dan Marlow.  
*Standing:* Donna Skipper, Mary Cormier, Lonnie Underwood, Randy Mathews, Jeff Tidwell.



Pictured at the left are thespians in Troupe 2012 at Pell City High School who were involved in the One-Act Play Festival of the State Thespian Conference. Troupe 2012 won an excellent rating and an award for the Best Technical Production. Leslie Christman was named to the state all-star cast.

*Seated:* Cindy Carpenter, cast member; Leslie Christman, cast member; Randy Mathews, cast member. *Standing:* Brian Champion, stage manager; Cliff Morrison, director; Lonnie Underwood, technical director; Bobby Partain, assistant director; Dan Marlow, technical assistant.

# Quill and Scroll

Quill and Scroll is the International Honorary Society for High School Journalists. Quill and Scroll seeks to encourage individual initiative in high school journalism, creative writing and allied fields, thereby enabling the individual to contribute greater skill to his publication and to recognize and reward the individual achievements of student journalists. Organized internationally on April 10, 1926, Quill and Scroll chapters are now located in every state of the Union and in foreign countries around the world. Candidates for membership must demonstrate that they merit the award through scholarship, journalistic achievement, and service. On March 12, 1982, Pell City High School was granted a charter for a chapter of Quill and Scroll. The founding members approved by chapter advisor, Merrilyn Cook, and co-sponsor, Linda Raughton, are Cheryl Andrews, Cynthia Hullett, Toni Jacobik, Renee Smith, and Stephanie Willingham.



# Scholarships

The Pell City High School Beta Club presents a scholarship each year to a senior with outstanding scholastic aptitude, a background of service to others, personal character and integrity, and financial need. Judges from outside St. Clair County choose the recipient. This year the judges announced a tie, and the six hundred dollars of scholarship money will be split between Alfreda Shepard and Andy Birchfield.

Alfreda Shepard plans to attend Jefferson State Junior College to prepare herself for a career in business administration and computer science. Alfreda is an active member of the Beta Club, volleyball team, F.H.A. Club, and V.I.C.A. Club. She has been selected for Who's Who Among American High School Students and the Society of Distinguished American High School Students.

## Alfreda Shepard



## Andy Birchfield

Andy Birchfield plans to study law at Samford University. Desiring to become a defense attorney, he plans to go into politics eventually. Andy has attended the Presidential Classroom in Washington, D.C., a workshop for in-depth study of government and politics.

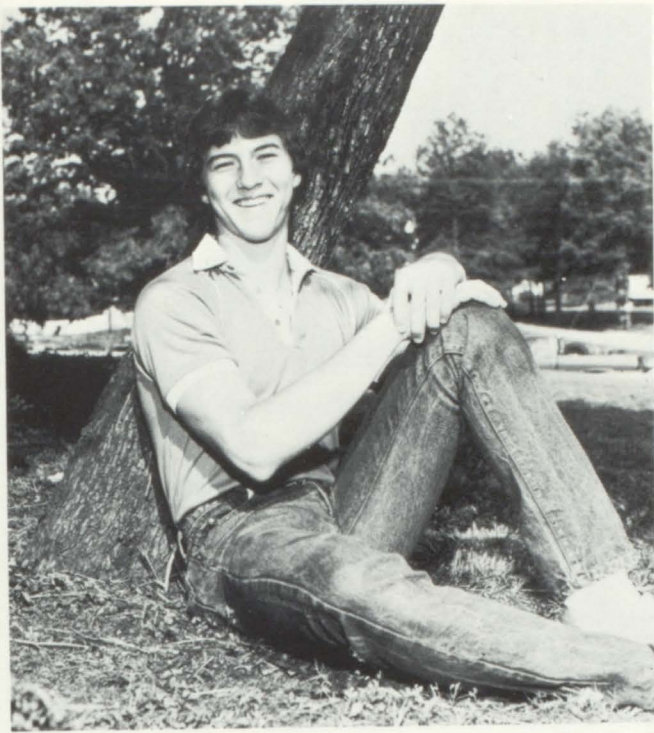

## Jimmy Compton

The recipient of the 1982 Avondale Mills Textile Engineering Scholarship is Jimmy Compton. This scholarship is based upon the student's grade average and working ability. Its winner is decided upon by a panel of judges in the textile engineering department at Auburn University. The scholarship requires majoring in some field of Textile Engineering, and Jimmy plans to use his scholarship at Auburn. Jimmy is a member of the Beta Club, Math Club, and V.I.C.A Club.

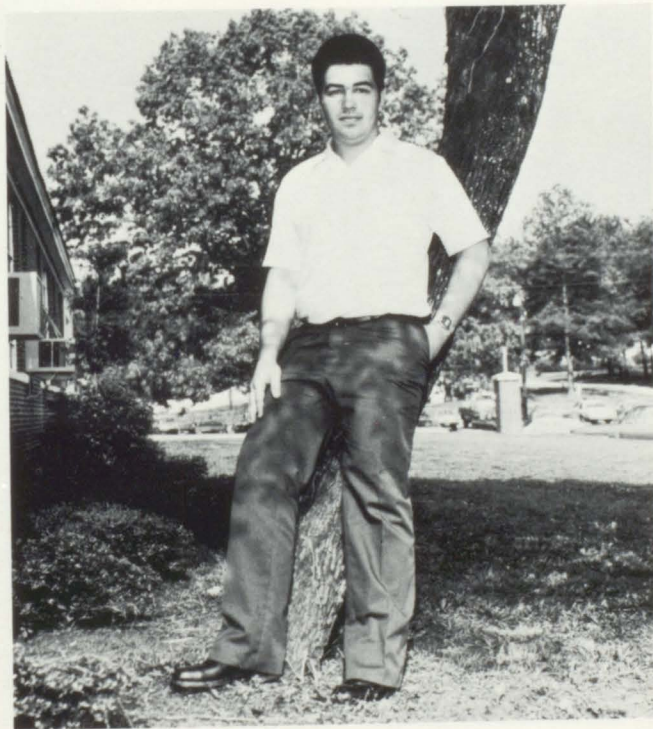

## Mike Masters

Mike Masters is the recipient of the Faculty Scholars' Scholarship from Jacksonville State University. To be eligible for this scholarship, a student must score at least twenty-six on the ACT college entrance test and demonstrate evidence of leadership and high standing in his class. Mike plans to major in chemistry at Jacksonville. He served as president of the Science Club and is an active member of his church youth program.



## Jolene Adams

The Alabama Alumni Leadership and Honors Scholarship winner is Jolene Adams. One qualification for this scholarship is demonstrating leadership ability in high school. President of the Student Council, majorette, Beta Club member, and Career Club member are just a few of Jolene's activities and accomplishments. Her plans for the future include majoring in psychology at the university.

## Tina Savage

A full tuition scholarship to the New World College of Business in secretarial science has been awarded to Tina Savage. This scholarship is based upon achieving the highest score on a test covering secretarial skills given by the college. Tina has followed a business curriculum at Pell City High School and has gained experience through secretarial jobs at other Pell City schools. Even Tina's extracurriculum activities exemplify her interest in her career. As an Industrial Cooperative Training (I.C.T.) student, she has been a member of the V.I.C.A. Club.



## Tara Truss

Jacksonville State University presented Tara Truss with the Counselor's Scholarship for 1981-1982. A Jacksonville counselor and committee of three teachers who judge on good character, leadership and academic excellence choose the scholarship winner. Tara is active on the volleyball team and a member of the Beta Club and the French Club.

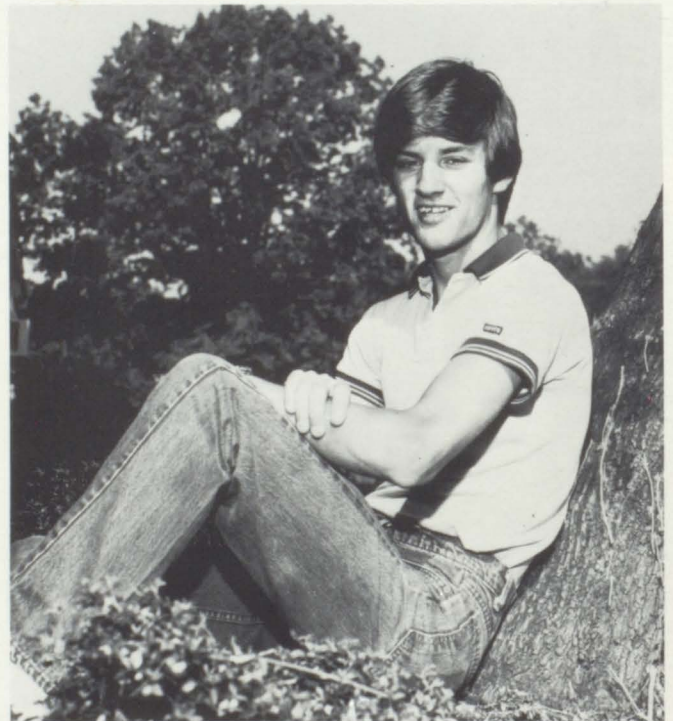

## Robert Perry

Robert Perry is the recipient of a renewable tuition scholarship to Auburn University in textile engineering. This scholarship is made possible through funding by the Reigel Textile Company. Robert is awarded the scholarship based on his scholastic record and interviews conducted by scholarship officials. Robert's extracurricular activities include participation in the track program, the Key Club, the Science Club, and *Pelme* as photographer.

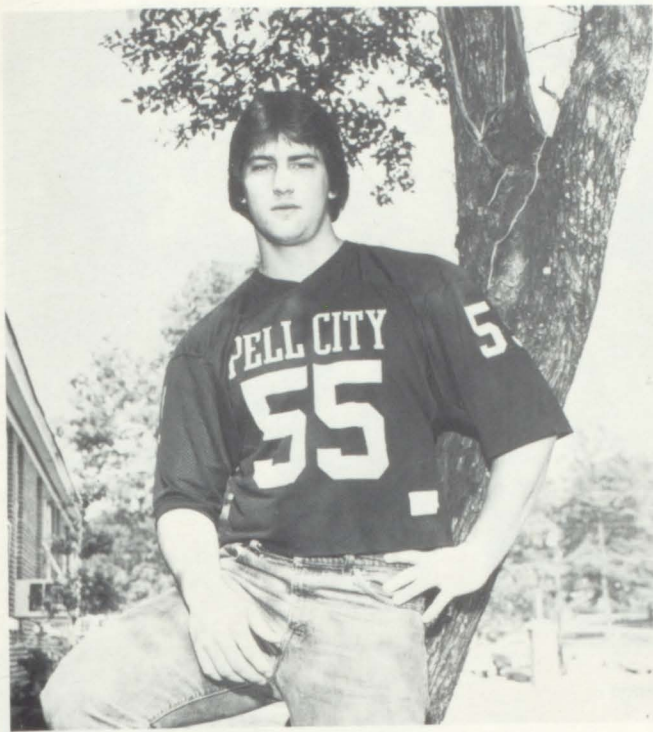

## Paul Farr

Paul Farr has been awarded a full tuition athletic scholarship to Delta State University in football. Paul's outstanding athletic ability, the basis of his selection for this scholarship, is evident in his participation in football and baseball at Pell City High School. He has been named All County in baseball and football in the eleventh and twelfth grades. He is an All Mid-State football player his senior year. Being named Player of the Week on numerous occasions has led to Paul being named Team Captain of the 1981 P.C.H.S. squad at the annual football banquet. Paul plans to major in business administration at Delta State.

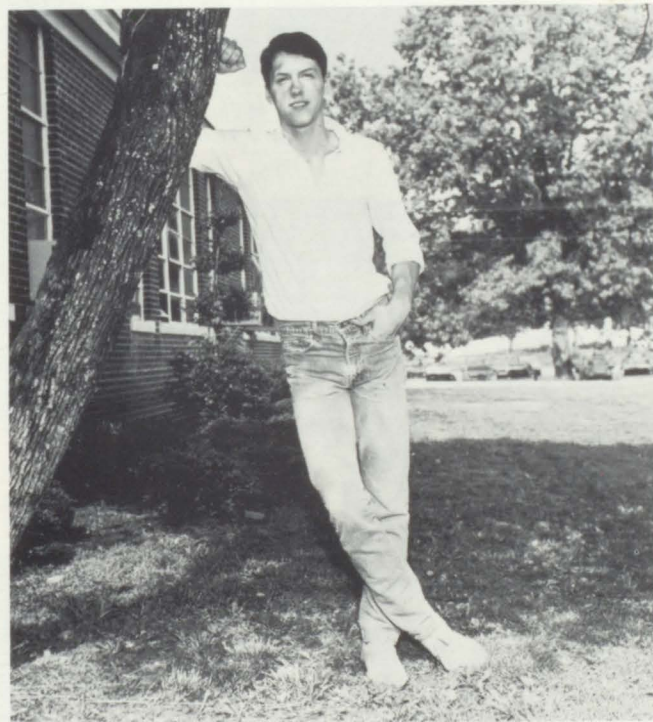

## Jeff Matchan

Jeff Matchan has received an appointment to the United States Air Force Academy which is located at Colorado Springs, Colorado. To be eligible for the appointment, Jeff had to receive a recommendation from Representative Tom Bevill, have a high academic standing, be in good physical condition, and show a potential for leadership. In order to accept the appointment Jeff had to turn down a University of Alabama Alumni Scholarship and a National Merit Western Electric Fund Scholarship. Jeff plans to become an engineer in the U.S. Air Force.



## Cindy Bowman

Cindy Bowman is the recipient of the accounting scholarship from New World College of Business. This scholarship is open to students following a business curriculum throughout high school. The student receiving the highest score in the accounting section on a test given at the business college is the winner. Cindy's extracurricular activities include membership in the Beta Club, Math Club, Christians in Action Club and volleyball team. She holds honors such as selection to Who's Who Among American Athletes and an invitation to the U.S. Achievement Academy.

# St. Clair County Government Day

The third annual St. Clair County Government Day was open to all juniors and seniors with an overall "B" average. The event is sponsored by the American Legion in accordance with St. Clair County public officials. After being voted upon by the student body, the elected students spent a day at the county courthouse. The students attended a County Commissioner meeting at the beginning of the day; then the remainder of the day students spent fulfilling the duties of their elected office.

Bo Crump  
*County Commission*



Monica Alverson  
*Superintendent of Education*



Gerald Ensley  
*Judge of Probate*



Karen Channell  
*Circuit Judge*



Tanya Payne  
*State Representative*



Mary Cormier  
*Board of Education*





Mickie Story, *Tax Collector*  
Toni Jacobik, *Tax Assessor*



Andy Birchfield, *Presiding Circuit Judge*



Tammy Williams  
*State Senator*



Mark Walker  
*District Attorney*

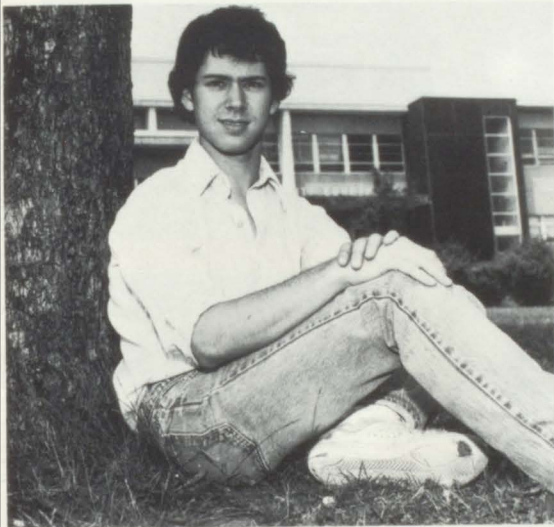

Kinsman Barber  
*District Judge*



Vicki Birchfield  
*Coroner*



Felisha O'Neal  
*Sheriff*

# Senior Who's Who

## Biggest Flirt

Stephanie Bain  
and  
Wade Graham

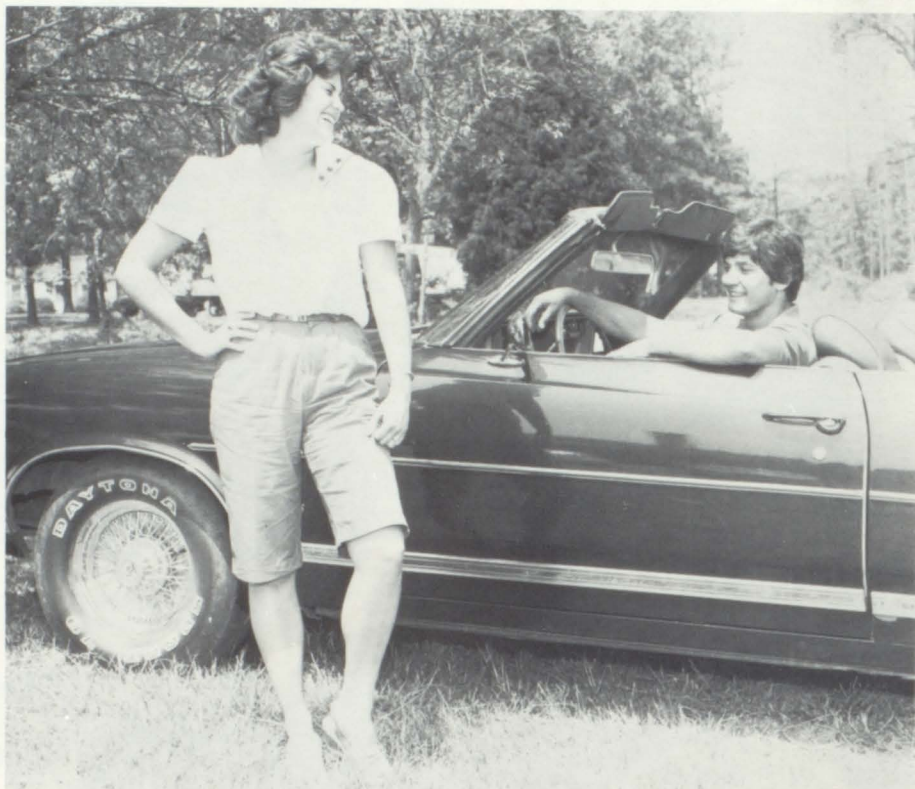

## Cutest Couple

Jolene Adams  
and  
Greg Jacobik

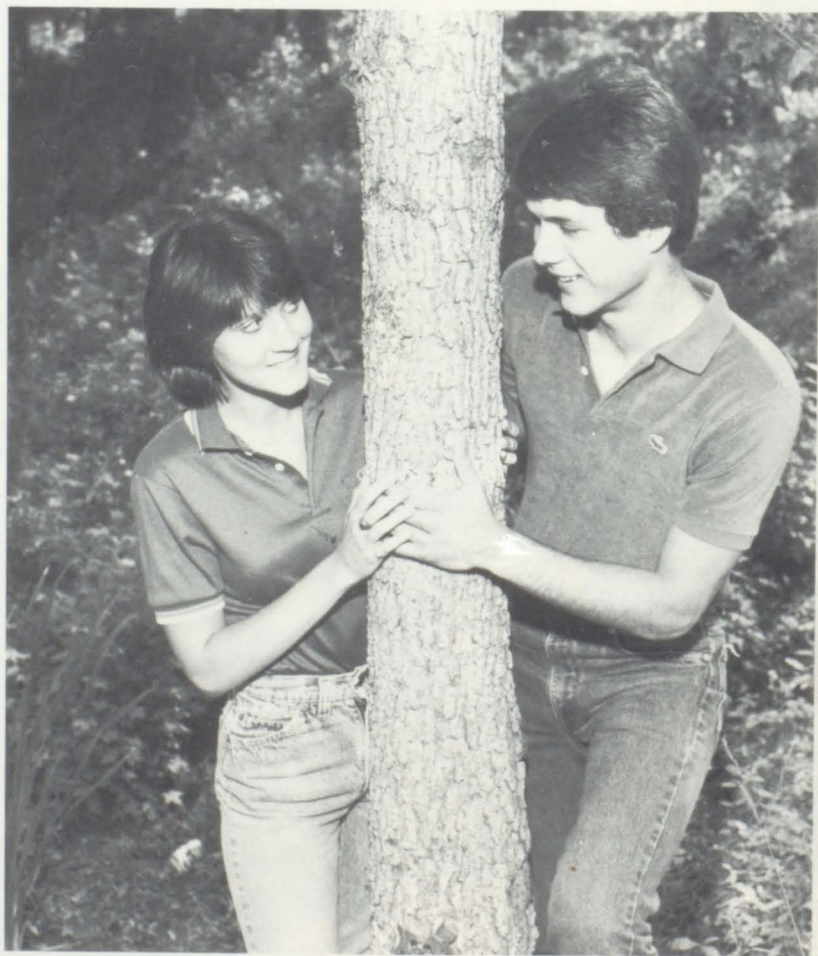



**Friendliest**

Ben Grogan  
and  
Regina Beason



**Best Personality**

Jeff Davis  
and  
Lynn Cottingham

**Most  
Intellectual**

Rhonda  
Ayers  
and  
Jeff  
Matchan



**Best Looking**

Clay Cox  
and  
Karen Miller





**Best Dressed**

Hugh Bain  
and  
Jeanne Foote



**Best All Around**

Jill Brascho  
and  
Andy Birchfield

**Class Clown**

Rhonda Gurley  
and  
Jimmy Compton



**Most Dependable**

Robert Perry  
and  
Liz Lee





## **Most School Spirit**

Richard Lee  
and  
Mary Cormier



## **Most Talented**

Teresa Stewart  
and  
Kinsman Barber

**Most Likely  
To Succeed**

Bo Crump  
and  
Leslie Christman



**Most  
Athletic**

Cindy  
Bowman  
and  
Paul Farr





# Senior Day



Senior Day begins with the seniors receiving their graduation invitations and their caps and gowns. The day continues with cap and gown pictures being made and name cards exchanged. This day is both exciting and sad as it brings graduation and the end of high school one step closer.

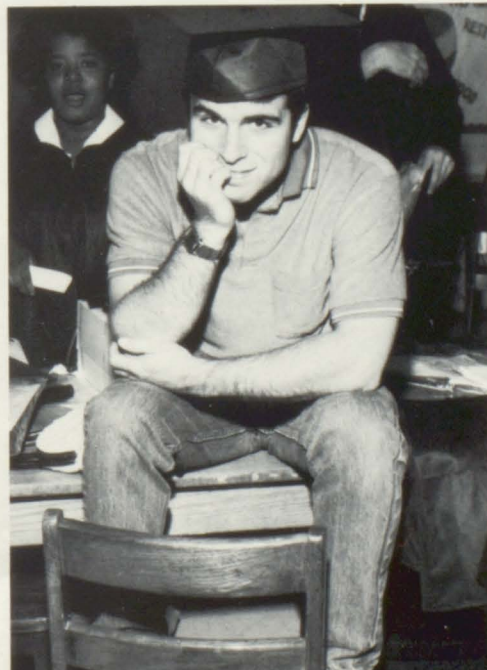

# LABORERS



ATHLETES

# LABORERS

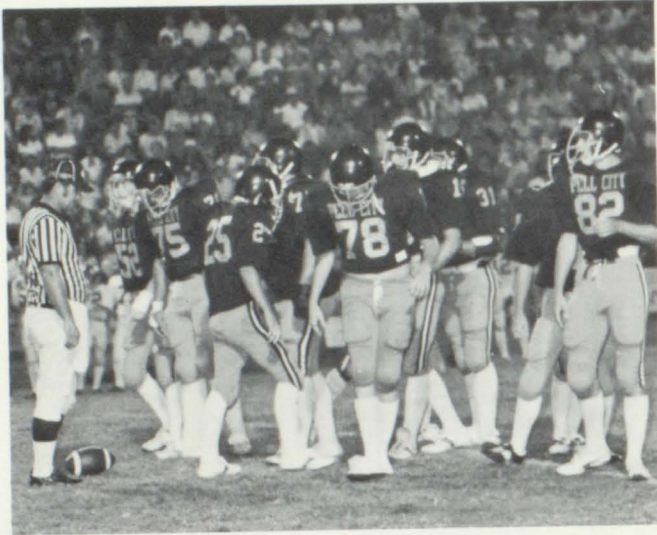

The laborers on a construction site are responsible for putting into effect the designs of those who have planned a building. Their actions cement the final product into a tangible structure. Their labors mold the spirit of a structure into reality. They take the dreams of the architect and breathe life into it. Their job requires skill, but it also requires physical labor. It is dirty, sweaty, and many times unpleasant. Very seldom does the laborer receive any glory for his job. Too often he reaps the criticisms of those who are untrained in his profession and unaware of the obstacles he must overcome to complete his task. Despite these obstructions, he is expected to continue his work and carry out his job to the best of his ability.

So, too, do the athletes in a school labor. They take with them onto the field of competition the plans of coaches, the aspirations of parents, and the dreams of the student body. They mold the hopes of the school into a tangible product — a winning season. Their labors shape the school's spirit and breathe life into the community served by the school. Being an athlete requires skill and sheer physical labor. Athlete's hours of practice many times are unpleasant and make them as dirty and sweaty as laborers. But just as the laborer's pride in the finished building somehow makes up for the physical exhaustion he has experienced, the final victory and resulting team pride the athlete experiences makes him forget the anguish of the hours of practice. Despite the criticisms of those who have not labored as he has and the disappointment with which he must deal when he has failed and suffered a defeat, the athlete is expected to continue his task to the best of his ability. Through his labors, an athlete will build muscular strength and, more important, an inner strength of character that will fortify him for the rest of his life.



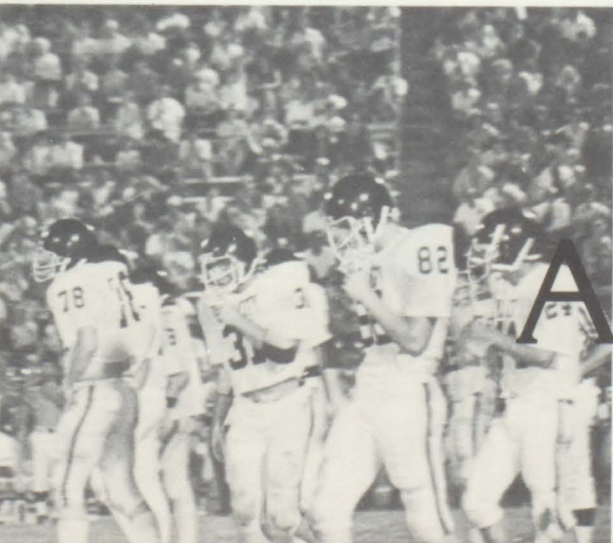
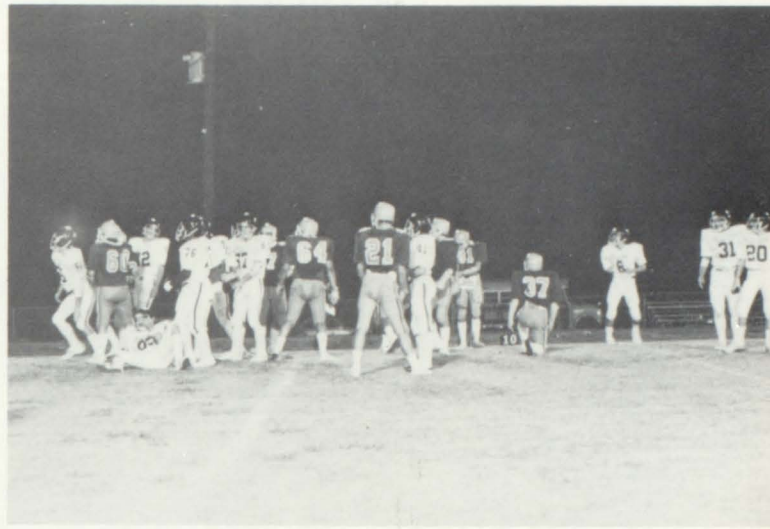
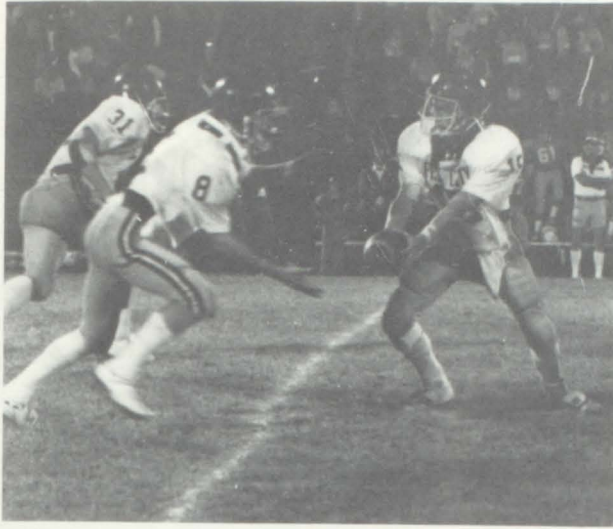

# ATHLETES

# Seniors Supply Wisdom . . .



**Andy Birchfield,**  
Running Back

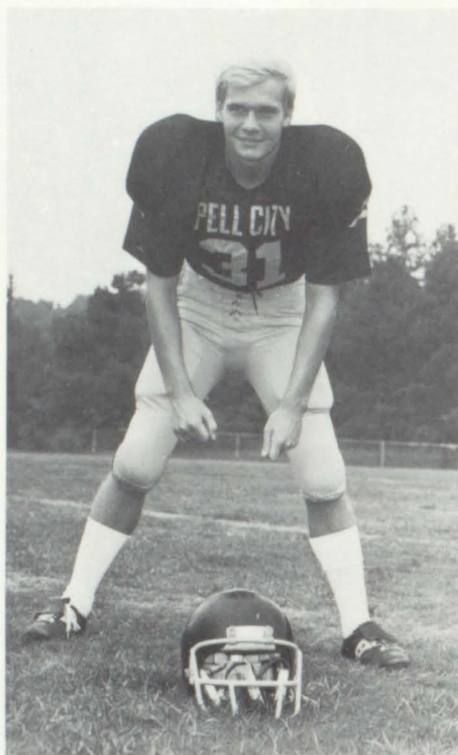

**Clay Cox,**  
Linebacker



**Ben Grogan,**  
End



**Jeff Matchan**  
End

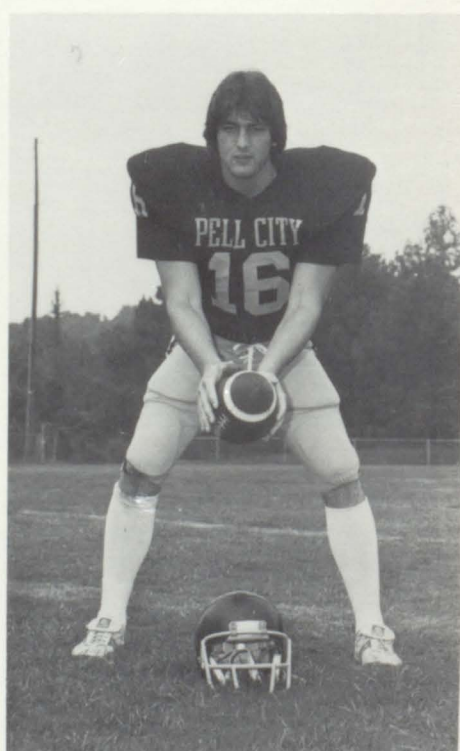
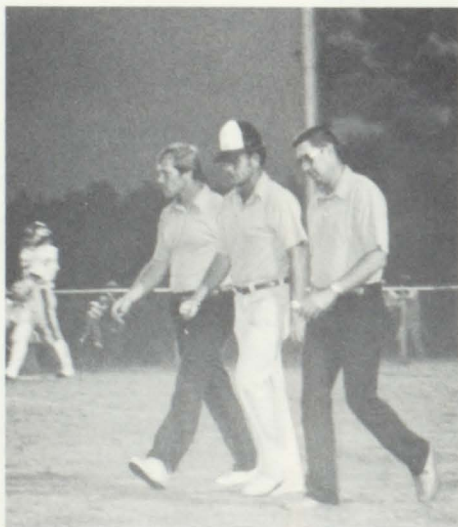

**Paul Farr,**  
Quarterback

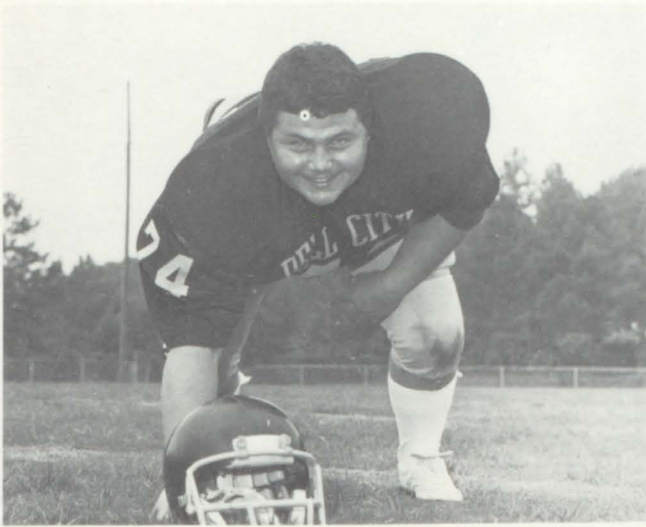

**Ricky Posey,**  
Tackle

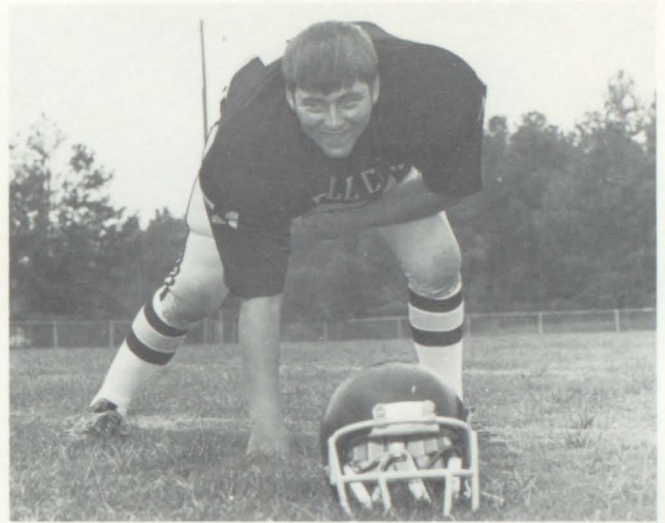

**Doug Ramsey,**  
Tackle



**Greg Jacobik,**  
Running Back



**David Ellen,**  
Guard

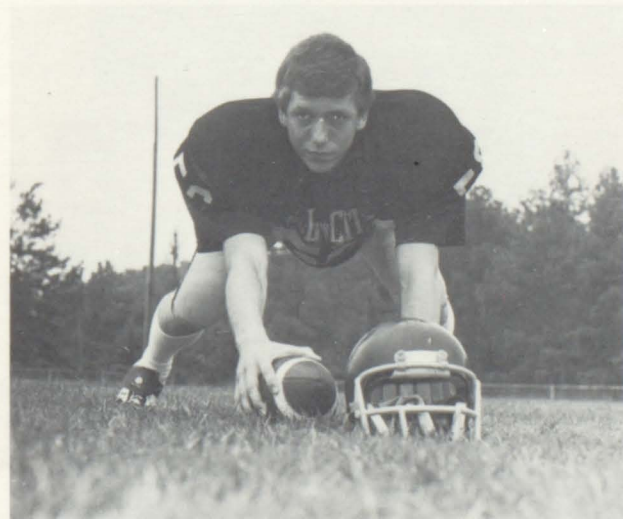

**Rocky Dill,**  
Center

# Juniors Lay Foundations . . .



**Tony Gossett,**  
Quarterback

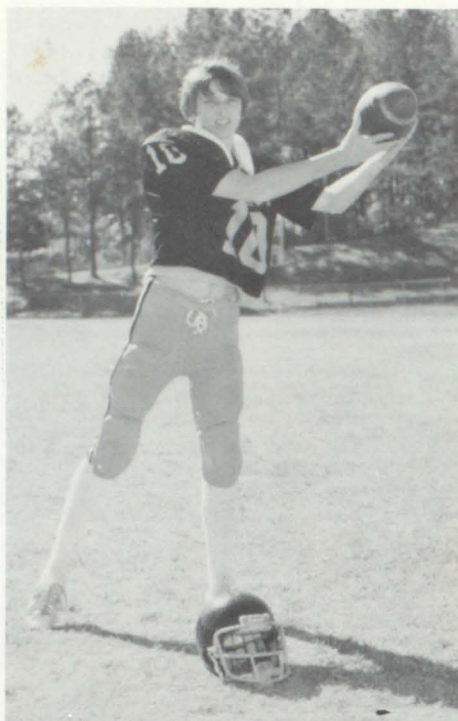

**Jeff Tucker,**  
End



**Michael Masters,**  
Running Back



**Jonathan Adams,**  
Running Back



**Randy Biddles,**  
Tackle



**Mike Sims,**  
Guard



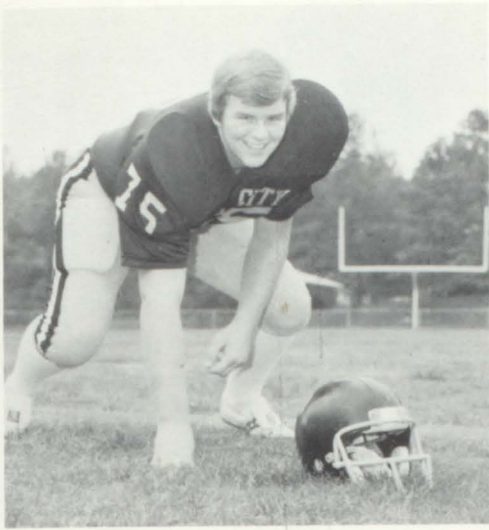

**Charlie Robinson,**  
Tackle



**Gary Henderson,**  
Running Back

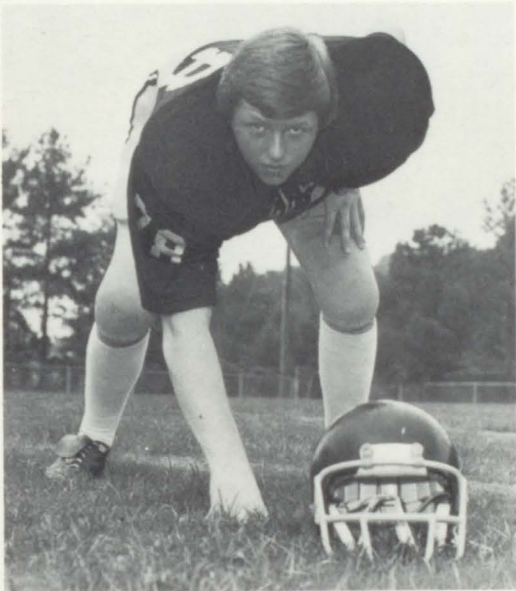

**Dewayne Riddle,**  
Tackle

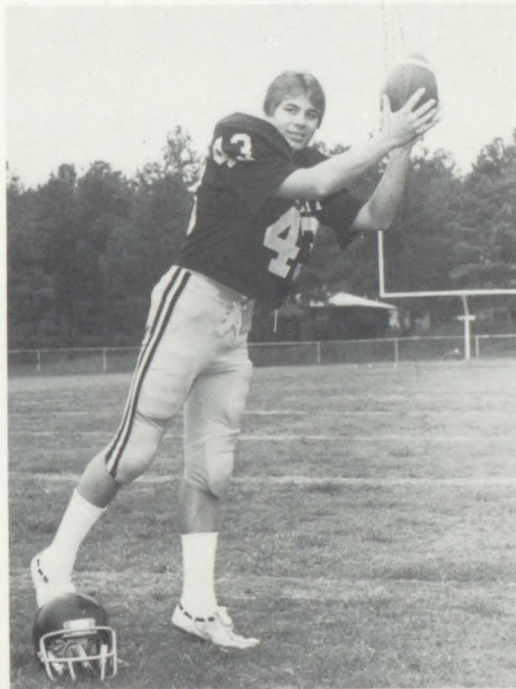

**Tracy Howard,**  
Running Back

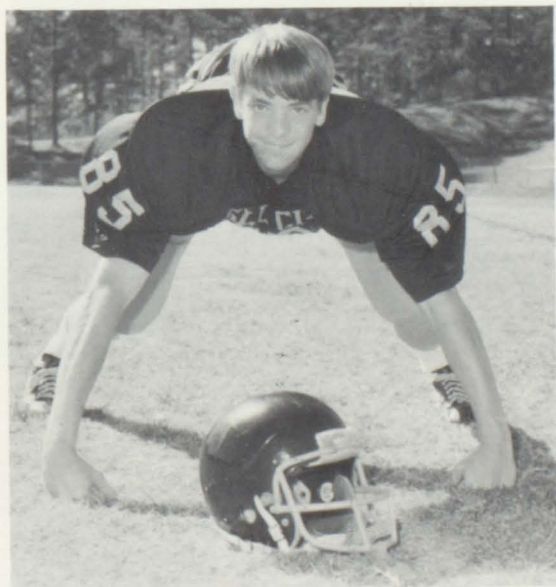

**Glenn Harris,**  
End



**Roger Casson,**  
Guard



**Kevin Williamson,**  
Guard

## and Sophomores Gain Experience.



**Lucky Shepard,**  
Tackle

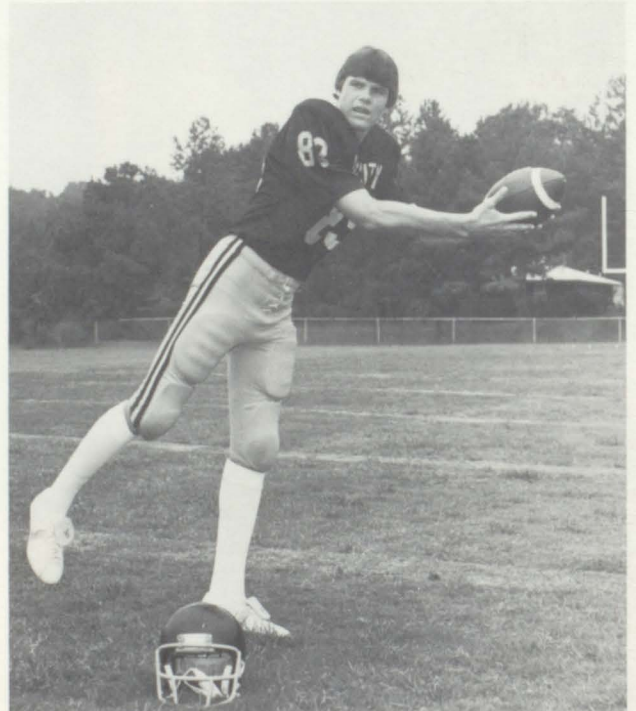

**Joey Hobson,**  
End

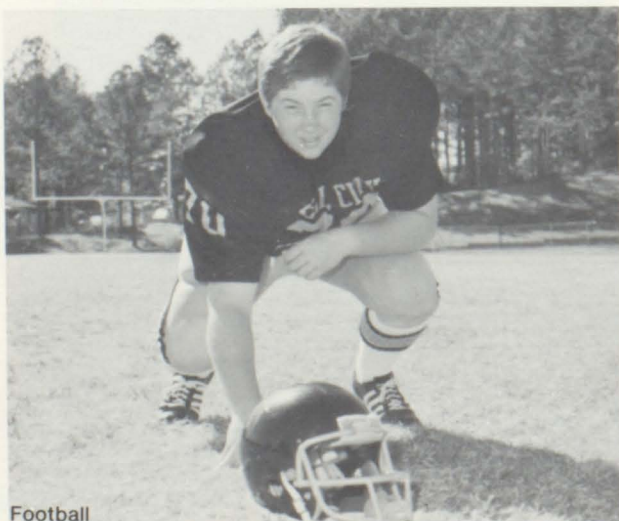

**Eddie Jeffers,**  
Guard

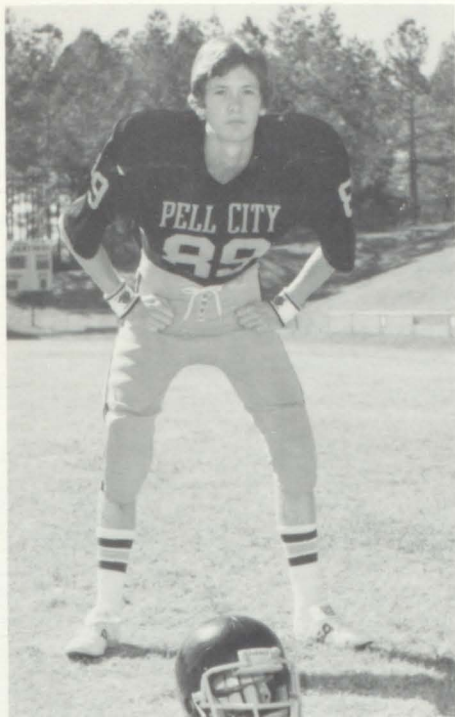

**Danny Holmes,**  
End

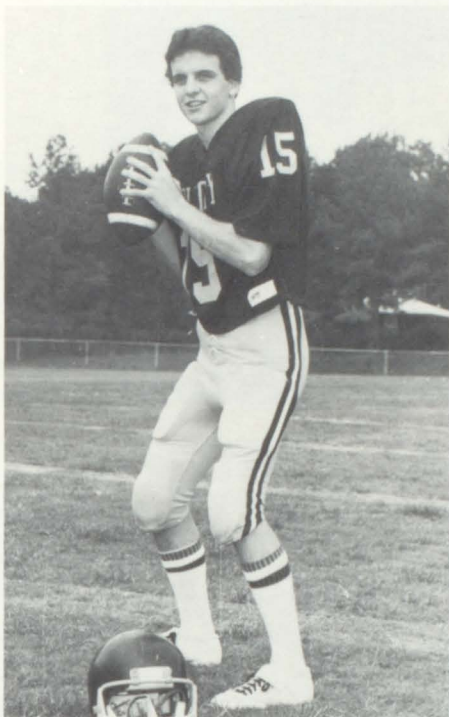

**Adam McGuffie,**  
Quarterback

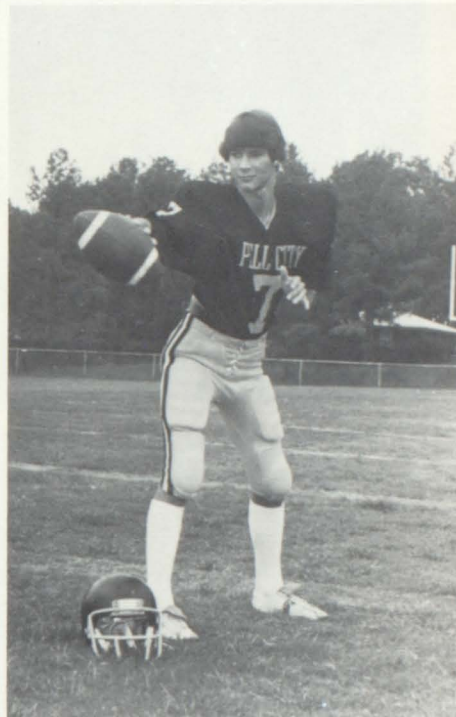

**Lee Dickey,**  
Quarterback



**Shelton Weeks,**  
Center



**Rob Lawrence,**  
Guard



**Mike Bunt,**  
Guard



The season record of the Panther football team this year does not reflect all of the blood, sweat, and tears the players sacrificed for the team. Winning is not everything and the young men who played this season really benefited from the camaraderie of being part of the team. They learned how to work together as a group toward a common goal.



They learned how to win with humility and lose with grace. This season was a time of adjustment for all the players as new coaches came to Pell City High School and many players were playing varsity football for the first time. Already the team looks forward to the new season and hopes the experience the team gained this year will help them in the future.



## SCORES

Pell City	0	Leeds	35
Pell City	6	Talladega	14
Pell City	2	Sylacauga	10
Pell City	18	Pelham	6
Pell City	21	Heflin	40
Pell City	7	Childersburg	28
Pell City	7	Shelby Co.	6
Pell City	0	B. B. Comer	28
Pell City	0	Mt. Brook	21
Pell City	7	Thompson	35

# Varsity Panthers Display Effort

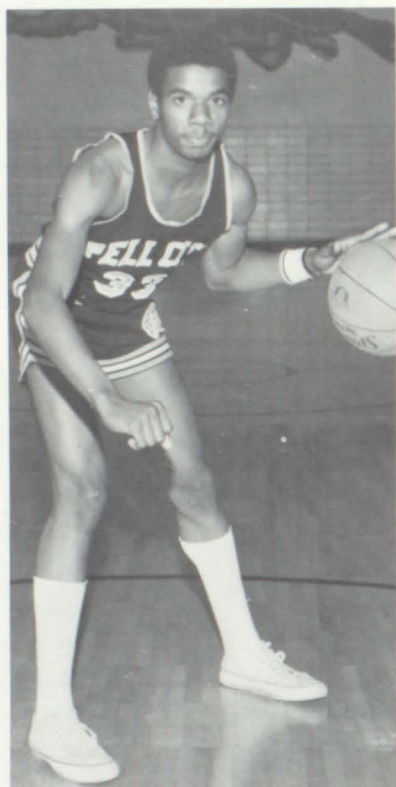

**Billy Bedford,**  
Forward

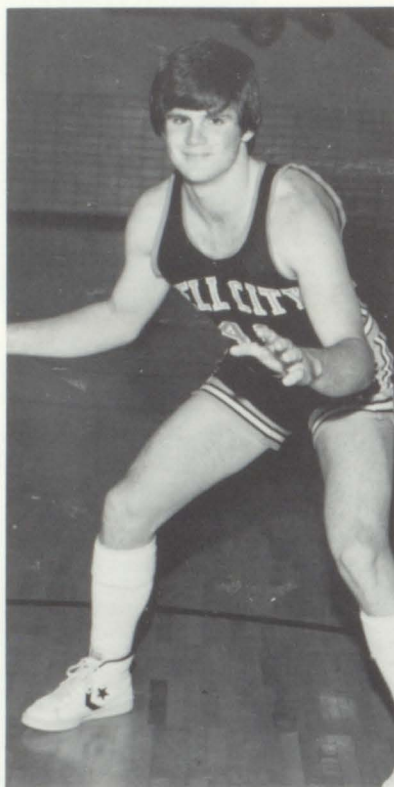

**Andy Birchfield,**  
Guard



**Rodney Curry,**  
Guard



**Mike Dean,**  
Guard



**Hubert Estell,**  
Forward



**Daniel Fomby,**  
Guard

# In Spite of Disappointing Season



**Tony Gossett,**  
Guard



**Ben Grogan,**  
Center



**Greg Owens,**  
Center



**Jeff Tucker,**  
Forward



The Basketball season has always been the high point of winter at Pell City High School. The Panthers had a disappointing 1981-1982 season, but it was not a total loss. As Coach Elmore is quoted as saying, "Even though we had a losing season, I feel that the players hustled and gave their best every night." This type of dedication and perseverance contributed to the character building of all the young men who participated in the program. The many sophomores and juniors who gained much needed experience this season laid a foundation upon which a winning team could be built.



Andy Birchfield, Rodney Curry, Mike Dean, Tony Gossett, Billy Bedford, Hubert Estell, Jeff Tucker, Daniel Fomby. Kneeling: Ben Grogan, Coach Harry Rawlinson, Greg Owens.

## Scores

Pell City	34	Childersburg	78
Pell City	51	Comer	67
Pell City	62	Shelby Co.	54
Pell City	34	Sylacauga	83
Pell City	42	Odenville	34
Pell City	29	Shelby Co.	42
Pell City	44	Ashville	54
Pell City	59	Moody	60
Pell City	49	Boaz	66
Pell City	43	Southside	40
Pell City	41	Sylacauga	75
Pell City	35	Ashville	63
Pell City	62	Leeds	85
Pell City	54	Ragland	59
Pell City	61	Oxford	82
Pell City	53	Odenville	43
Pell City	54	Moody	71
Pell City	47	Springville	50
Pell City	41	Childersburg	79
Pell City	26	Leeds	67
Pell City	47	Oxford	56
Pell City	40	Comer	63





## J.V. Panthers Go With the Flow

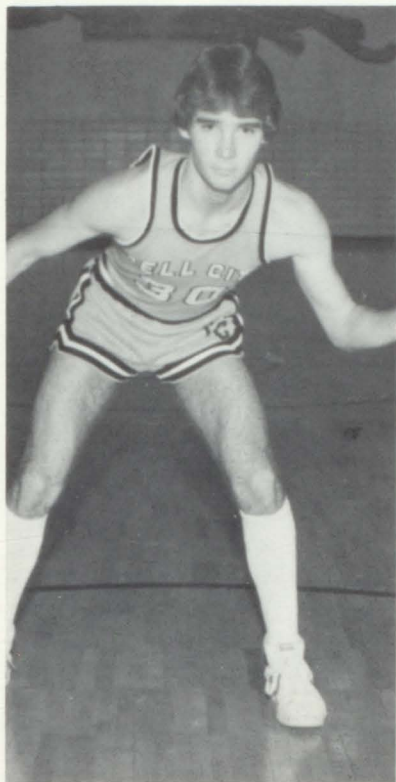

**Lee Dickey,**  
Guard

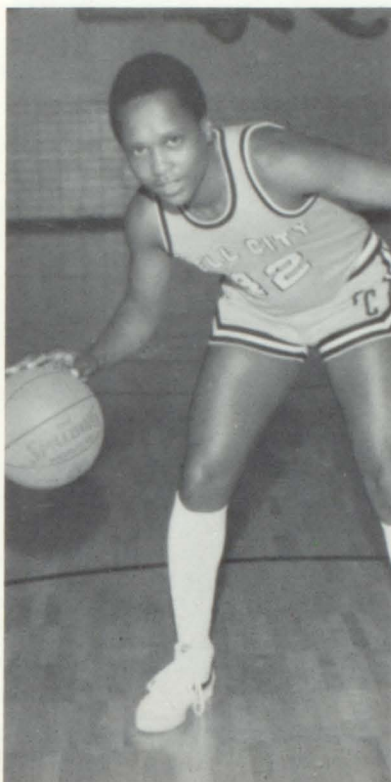

**Larry Estell,**  
Forward



**Ollis Forman,**  
Forward



**Dewayne Hannah,**  
Guard



**Jesse Henderson,**  
Center



**Jerry Kerr,**  
Guard



**Rhett Langston,**  
Guard



**Brian McNutt,**  
Center

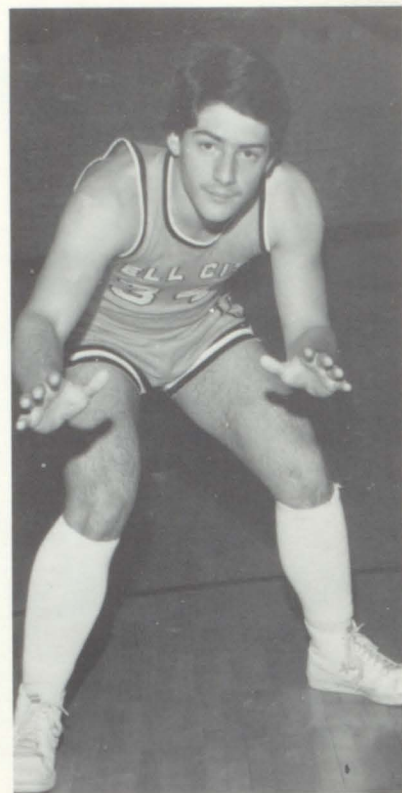

**Greg Porter,**  
Guard



**Henry Shepard,**  
Forward

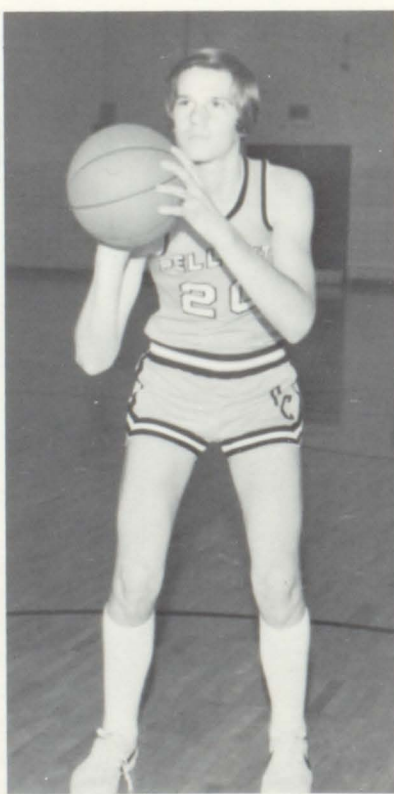

**Brian Carroll,**  
Forward



## SCORES

Pell City	31	Childersburg	70
Pell City	30	B. B. Comer	47
Pell City	19	Shelby Co.	28
Pell City	22	Sylacauga	63
Pell City	45	Odenville	38
Pell City	32	Shelby Co.	45
Pell City	28	Ashville	52
Pell City	46	Moody	11
Pell City	21	Sylacauga	46
Pell City	41	Ashville	67
Pell City	26	Leeds	52
Pell City	36	Ragland	28
Pell City	22	Ashville	51
Pell City	21	Oxford	36
Pell City	42	Odenville	40
Pell City	32	Moody	37
Pell City	33	Springville	45
Pell City	34	Childersburg	85
Pell City	40	Leeds	44
Pell City	42	Oxford	44
Pell City	26	Comer	48

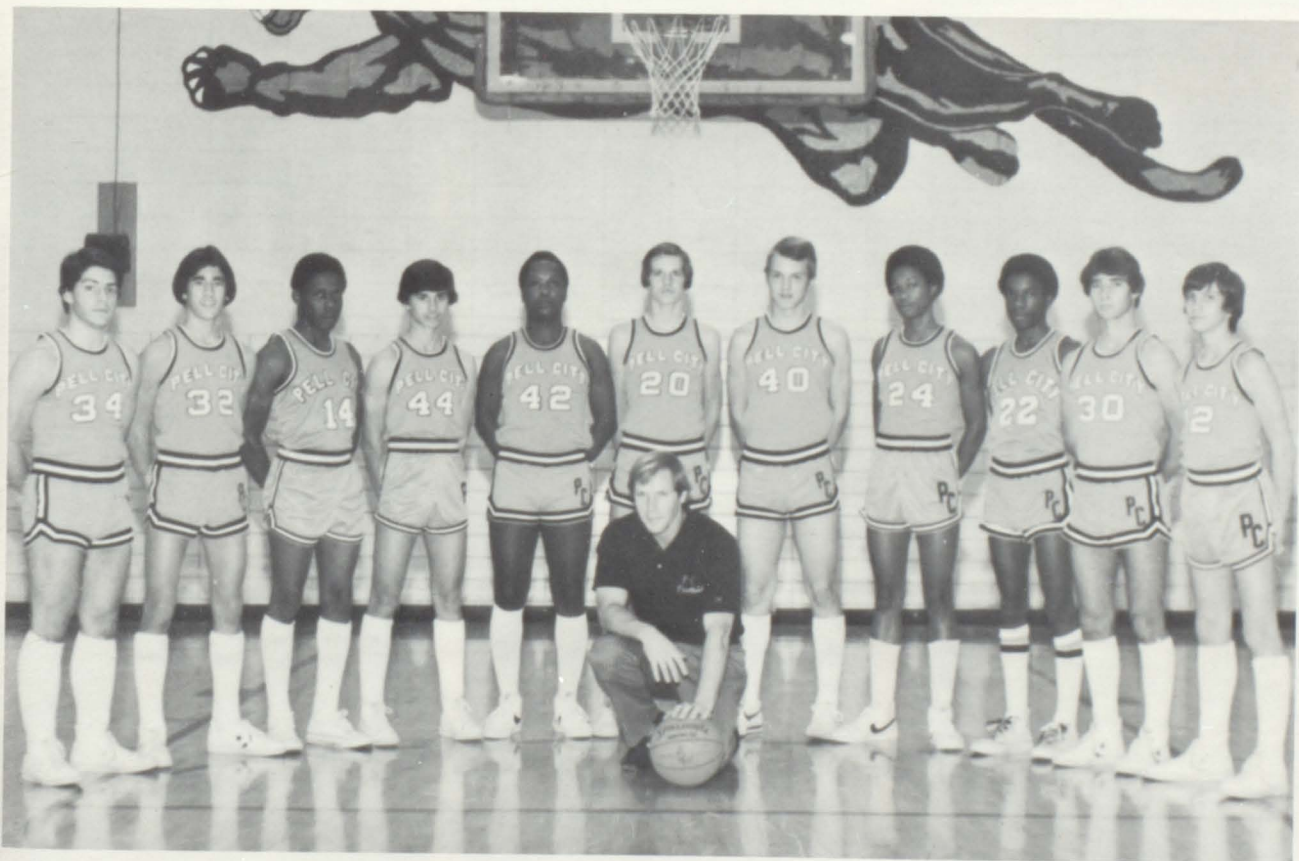

Greg Porter, Rhett Langston, Henry Shepard, Dewayne Hannah, Larry Estell, Brian Carroll, Brian McNutt, Jesse Henderson, Ollis Forman, Lee Dickey, Jerry Kerr, Coach Glenn Elmore.

# Lady Panthers Bounce Back

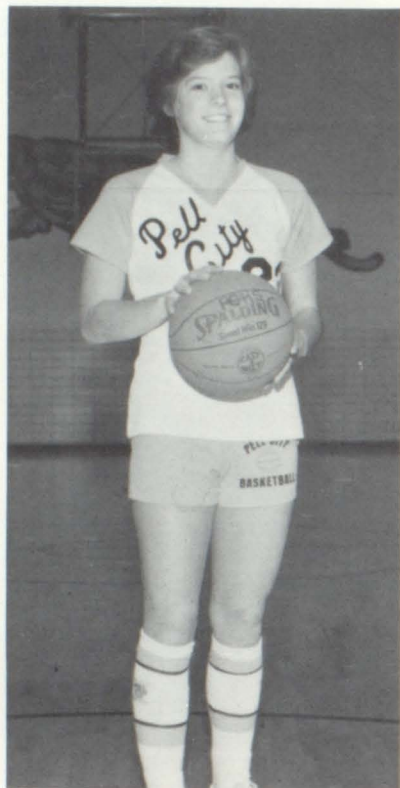

**Monnie Martin,**  
Forward

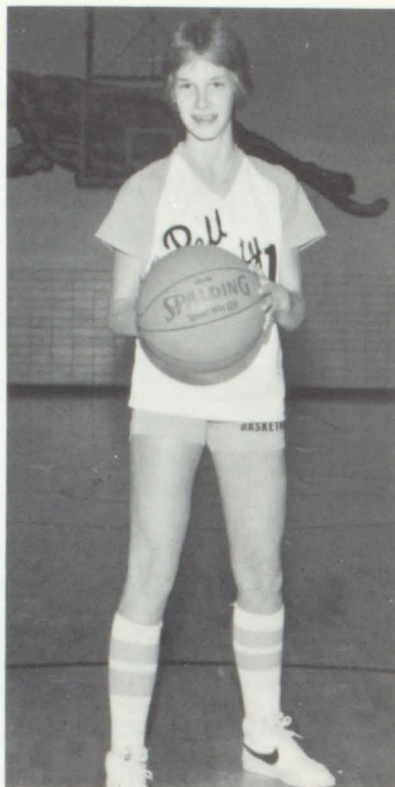

**Lori Scott,**  
Guard



**Dianne Swann,**  
Center

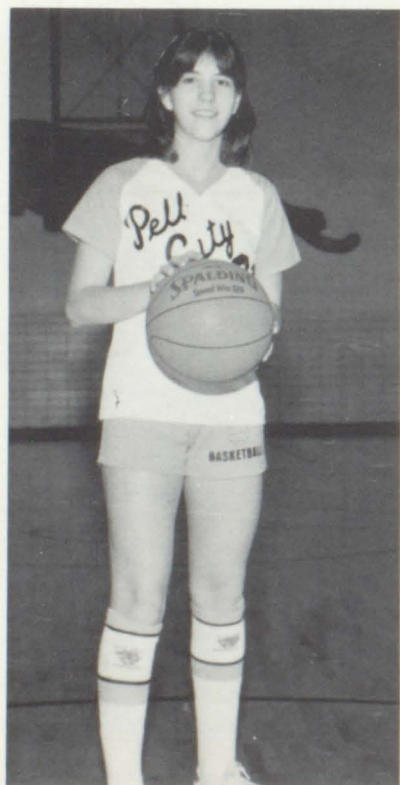

**Wendy Bradshaw,**  
Guard

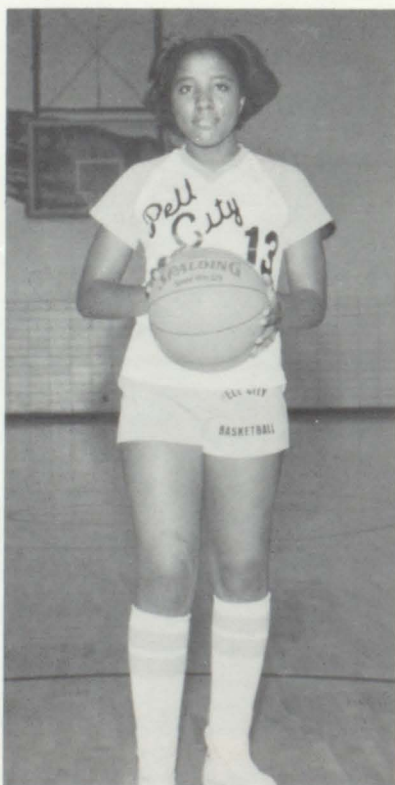

**Karen Bedford,**  
Forward



**Sharon Bedford,**  
Forward

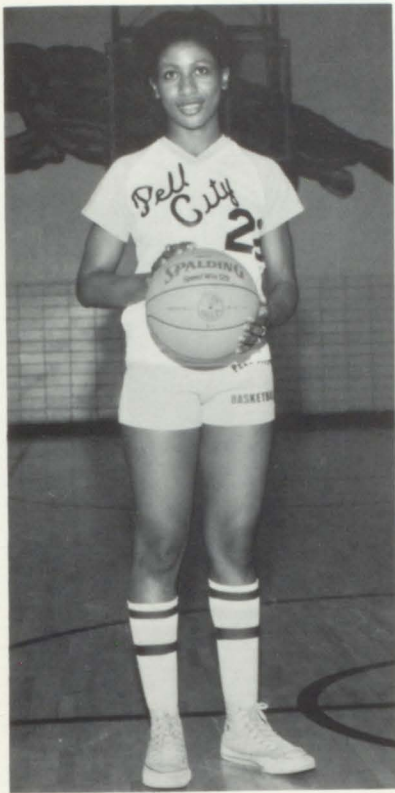

**Clarissa McGraw**  
Forward



**Theresa Curry**  
Guard



**Rhonda Ayers**  
Forward



**Mary Ann Wade**  
Guard

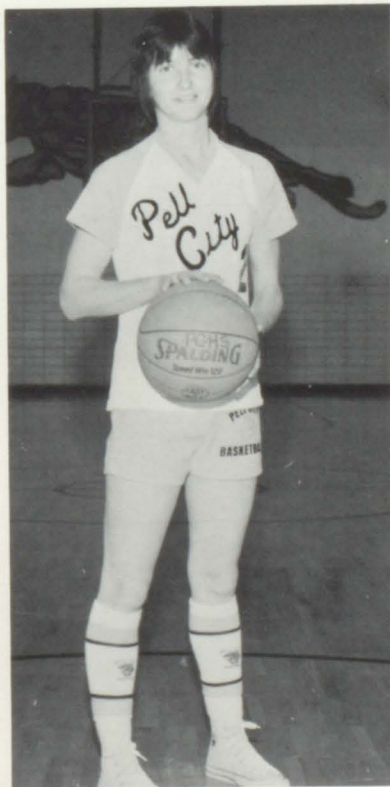

**Rhonda Gurley**  
Guard





Standing: Wendy Bradshaw, Rhonda Ayers, Karen Bedford, Clarissa McGraw, Dianne Swann, Sharon Bedford, Rhonda Gurley, Lori Scott, Theresa Curry. Kneeling: Monnie Martin, Coach Benefield, Jana Mangum, Mary Ann Wade.

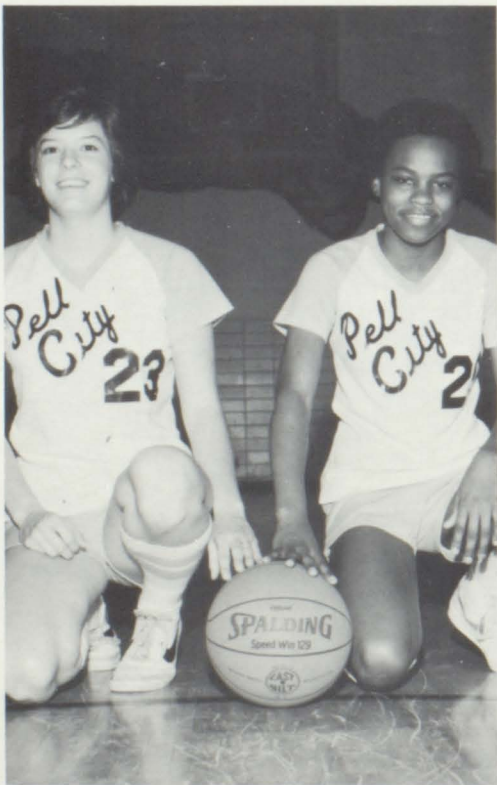

Basketball All-County: (left to right) Monnie Martin, Mary Ann Wade. Basketball All-Area: Monnie Martin.

## SCORES

Pell City	36	Springville	51
Pell City	35	Ragland	21
Pell City	31	Odenville	44
Pell City	39	Leeds	46
Pell City	35	Ashville	36
Pell City	30	Moody	18
Pell City	37	Ashville	38
Pell City	43	Leeds	34
Pell City	36	Ragland	34
Pell City	55	Springville	61
Pell City	39	Ragland	26
Pell City	41	Odenville	60
Pell City	38	Moody	44
Pell City	48	Pelham	46
Pell City	48	Thompson	46
Pell City	37	Valley	63

# Volleyball Team Brings Victory to P.C.H.S.

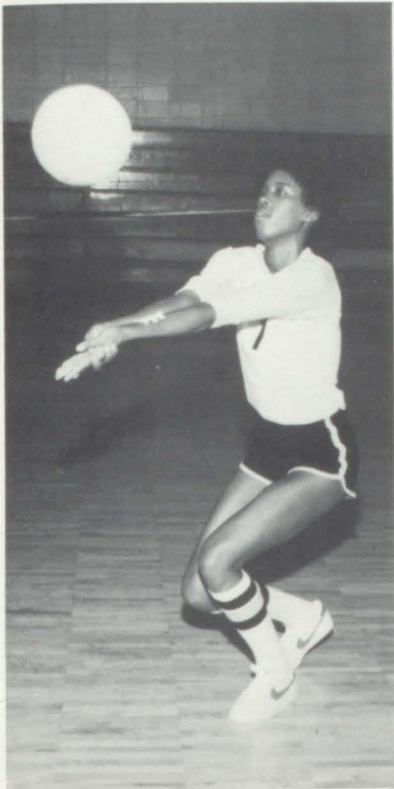

Kecia Allen



Monnie Martin



Wendy Bradshaw



Donna Howard



Carolyn Wade



Jana Mangum



Dee-Dee Edge



Starre Chance



Lisa Streeby



Cindy Bowman



Kim Padgett





*Standing:* Wendy Bradshaw, Starre Chance, Dee-Dee Edge, Donna Howard, Carolyn Wade, Lisa Streety.  
*Kneeling:* Cindy Bowman, Kim Padgett, Jana Mangum, Kecia Allen, Monnie Martin.



*Volleyball All-Area:*  
 Cindy Bowman



*Volleyball All-County:* (left to right) Cindy Bowman, Starre Chance, Monnie Martin.

# Dashing Panthers Make Tracks



**Jonathan Adams**  
Distance



**Brian Carr**  
Discus



**Marvin Carter**  
Sprinter



**Rocky Dill**  
Distance



**Leann Drummonds**  
Sprinter



**James Dye**  
Sprinter



**Dee-Dee Edge**  
Sprinter



**Hubert Estell**  
Sprinter



**Ollis Forman**  
Sprinter

# With Fleet Feet



**Tina Graham**  
Sprinter



**Gary Henderson**  
Sprinter



**Donna Howard**  
Sprinter

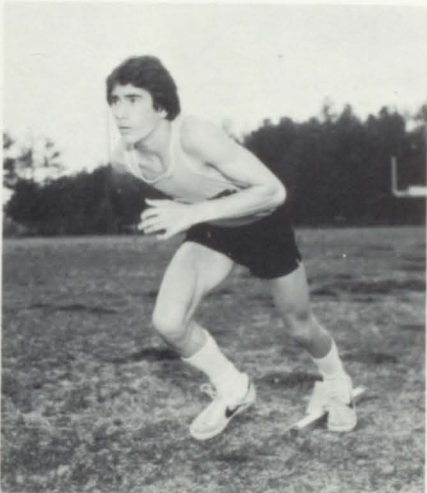

**Rhett Langston**  
Sprinter



**Dewayne Lewis**  
Distance



**Tony Martin**  
Sprinter



**Robert Perry**  
Distance



**Van Posey**  
Distance



**Lucky Shepard**  
Shot Put and Discus

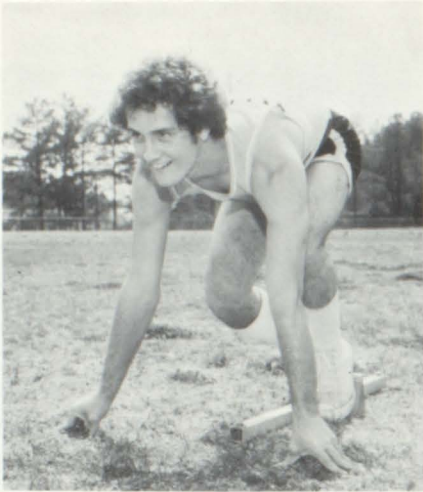

**Roger Staples**  
Hurdles



**Jeff Tucker**  
Sprinter



**Steve Vickers**  
Sprinter



**Preston Waites**  
Distance

Gary Henderson placed first in the 100 Yard Dash and 220 Yard Run in the St. Clair County, District, and Sectional Meets. He also participated in the State Track Meet and won first place in the 220.



*First Row:* Leanne Drummonds, Tammy Walker, Cindy Barker, Tina Graham, Dee-Dee Edge, Donna Howard. *Second Row:* Tony Martin, Brian Carr, James Dye, Rhett Langston, Jonathan Adams, Robert Perry, Dewayne Lewis, Lucky Shepard, Ollis Forman, Van Posey. *Third Row:* Coach Harry Rawlinson, Jeff Tucker, Gary Henderson, Hubert Estell, Roger Staples, Rocky Dill, Preston Waites, Jess Henderson, Steve Vickers, Billy Bedford.

# Golfers Swing Into Action

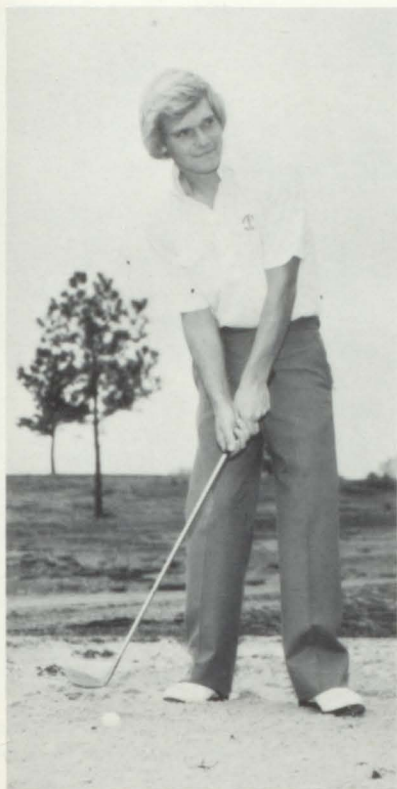

Clay Cox



Doug Williams



Jeff Lee



Charlie Robinson



Shelton Weeks



Ken Burnham

# Baseball Panthers Are Proud



*Standing:* Tony Gossett, Mike Finn, Alex Watlington, Jerry Hannah, Keith Rich, Bryan McNutt, Joey Hobson, Paul Farr, Ben Grogan, Coach Elmore. *Kneeling:* Roger Whisenant, Michael Walsh, Hugh Bain, Joe Sims, Stoney Burke, Doug Ramsey, Dwayne Hannah, Michael Roberts, Lee Dickey.



**Hugh Bain**  
Shortstop



**Stoney Burke**  
Second Base



**Alex Watlington**  
Pitcher



**Doug Ramsey**  
Catcher

# Winners of County Title



**Ben Grogan**  
Right Field



**Mike Finn**  
Left Field



**Paul Farr**  
Third Base



**Brian McNutt**  
Center Field



**Michael Roberts**  
Pitcher





**Michael Masters**  
Second Base



**Lee Dickey**  
Catcher

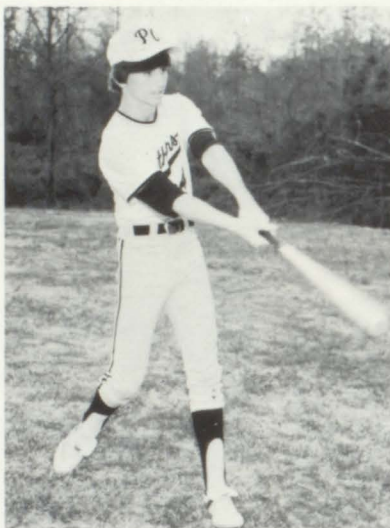

**Dwayne Hannah**  
First Base



**Tony Gossett**  
Center Field



**Michael Walsh**, Left Field





**Joe Sims**  
Shortstop

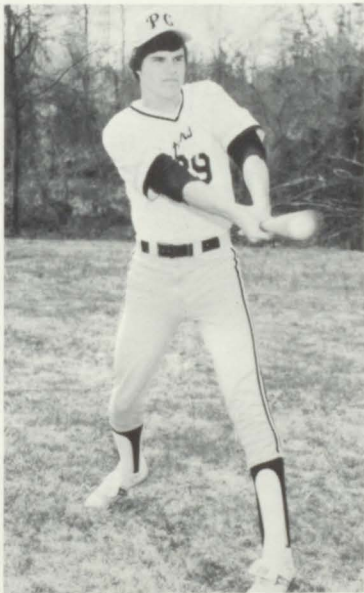

**Joey Hobson**  
Right Field



**Roger Whisenant**  
Third Base



**Jerry Hannah**  
Pitcher



**Keith Rich**  
Right Field

# FOUNDATION



# CLASSES

# FOUNDATION

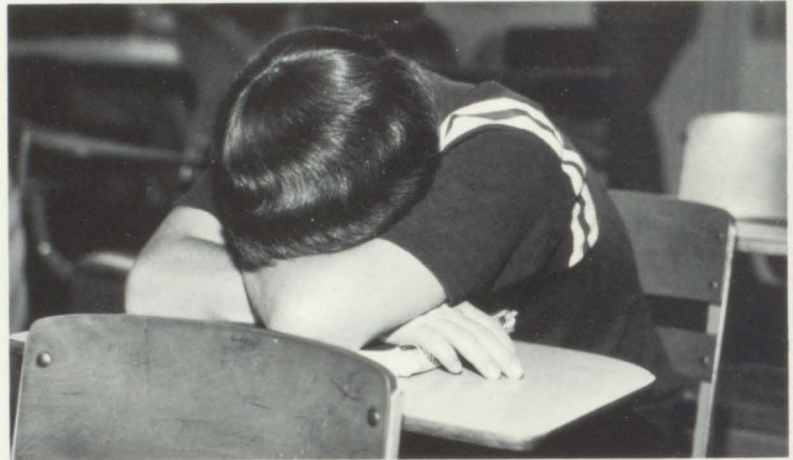
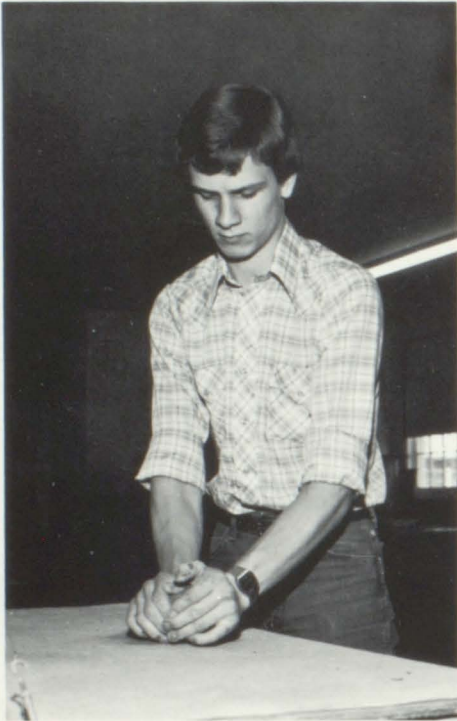

In a building, it is the foundation that gives the building its vitality and durability. The building's strength is directly related to the strength of the foundation. A school's most important component is its classes. An individual's ability to sustain himself through life's experiences and retain his vitality is gained in part by the events in his daily classes.

A school's classes give strength not only to the individual student, but to the school-at-large. A school's program of study which is evidenced in its classes provides energy and stability to the school.

The lasting contribution a school makes to its student's futures takes place primarily within its classes. Each class serves as part of the school mosaic — unique and yet an integral and fundamental part of the whole, just as each building's foundation is uniquely its own, yet a supremely important element in its structure. As buildings are dependent upon their foundations, Pell City High School's students are dependent upon their classes to give them the lasting educational qualities that will sustain them for a lifetime.



# CLASSES

## Sophomore Class Officers



*President: Julie Roberts*  
*Secretary: Kim Padgett*

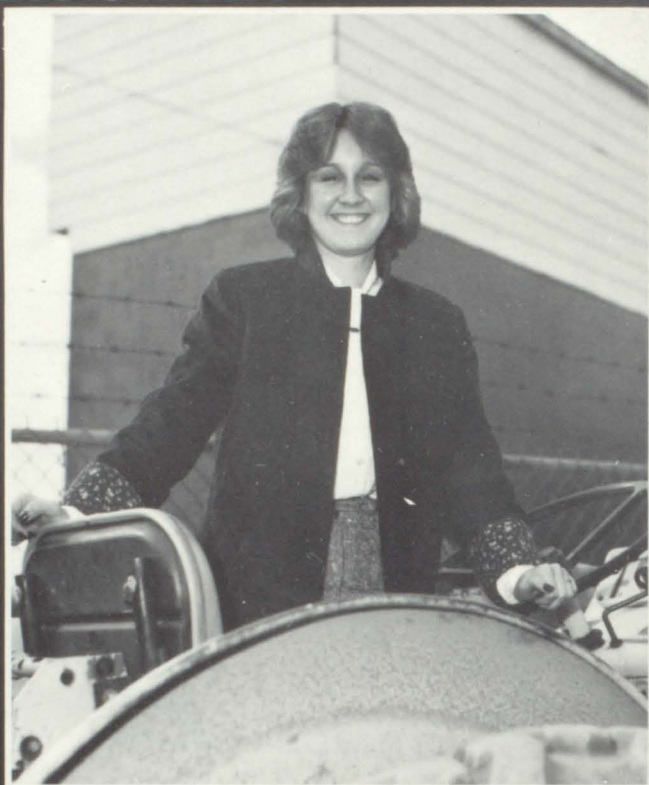

*Vice-president: Rhonda Ramsey*  
*Treasurer: Teri Cline*



Each fall the student body of Pell City High School puts the democratic process to work by electing at-large officers to represent their class throughout the year. These officers are elected through a secret ballot by their respective classes. A majority vote is necessary to win the election and runoffs are held when necessary.



Christie Barrett

Bernadette Beavers

Joseph Bedford

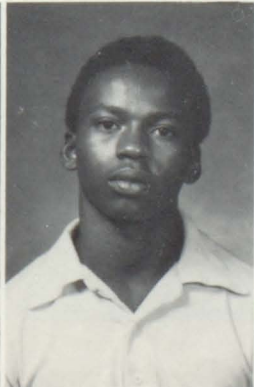

Wendy Adams  
David Allred  
Pam Ballard  
Karen Bedford

Kecia Allen  
Tammy Ball  
Cindy Barker  
Sharon Bedford

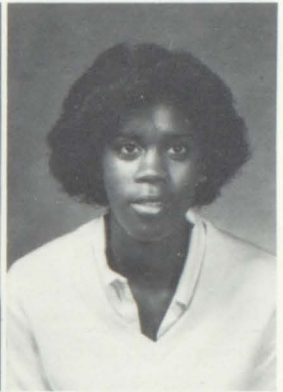



Tim Bennett  
 Shonda Bowman  
 Tammy Calhoun  
 Brian Carroll

Bill Blanton  
 Wendy Bradshaw  
 Tina Callahan  
 Tina Carroll

James Bordon  
 Tamela Branham  
 Debbie Campbell  
 Greg Cash

Melinda Bowman  
 Bryan Brown  
 Gail Cannon  
 Starre Chance

Penny Bowman  
 Marie Bunt  
 Chris Carpenter  
 Deborah Chandler





Julie's playing house again!



Bobbi Crowe

Patrice Crowe

Kenneth Crowe

Teri Cline  
Tom Cooper  
Lori Cospser  
Rodney Curry

Kevin Collier  
Candy Cornett  
Dennis Cotton  
Theresa Curry

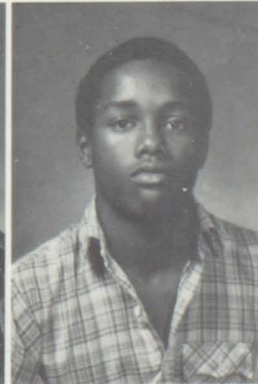
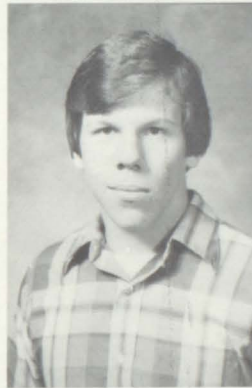
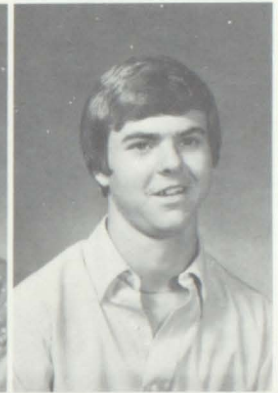



"Who said submarine races were fun?"

Bruce Davis  
 Joey Dillard  
 Leann Drummonds  
 Stephen Eiring

Lee Dickey  
 Vicki Dobbs  
 Rose Dunn  
 Cheryl Ely

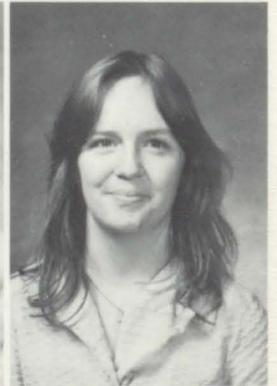
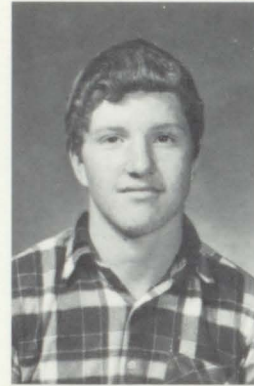
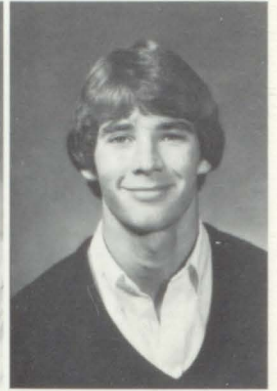
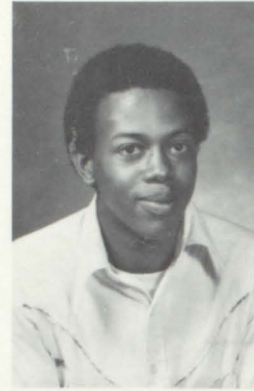

William Dye

Sonya Eason

Dee Dee Edge

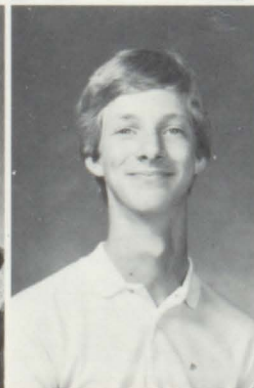

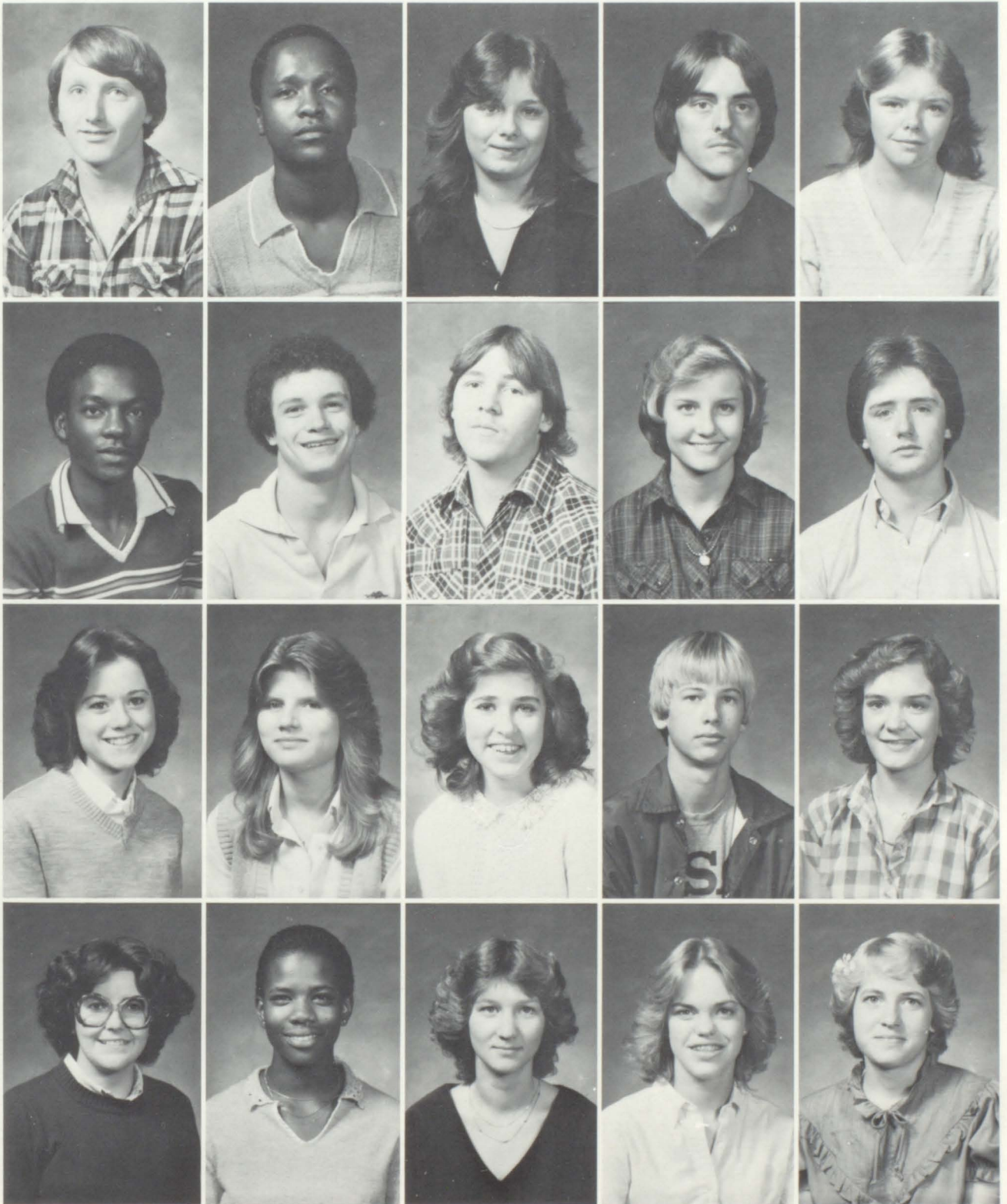

Brian Endfinger  
 Ollis Forman  
 Beth Garner  
 Michelle Goodwin

Larry Estell  
 Brian Franklin  
 Teresa Garrett  
 Felisha Gover

Susan Fendley  
 Randy Frazer  
 Janet Gettys  
 Rhonda Graham

Anthony Floyd  
 Lori Fricker  
 Stephen Glenn  
 Tina Graham

Rhonda Fondren  
 Byron Funderburg  
 Jo Ann Golden  
 Lynn Graham

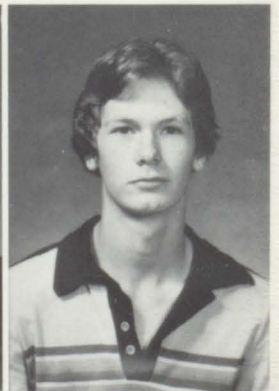
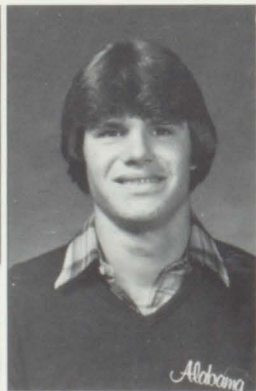
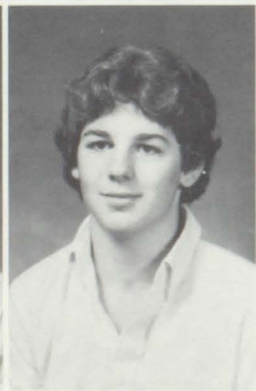
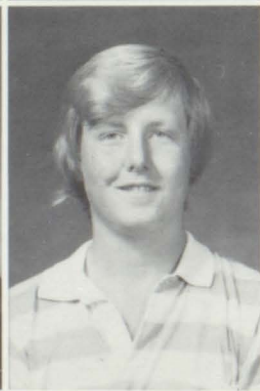
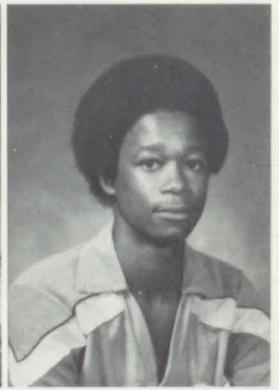
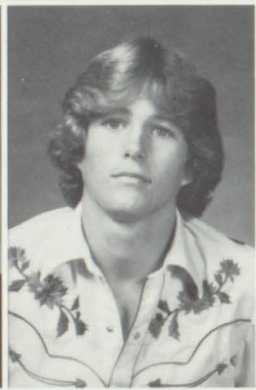
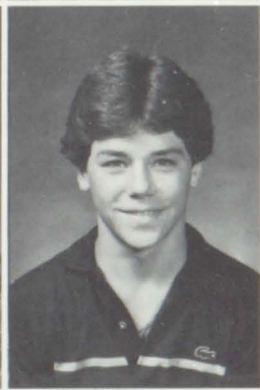
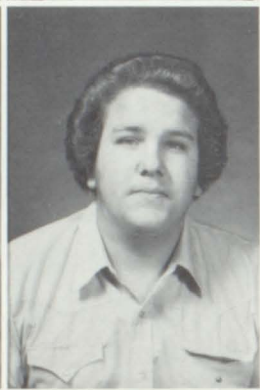
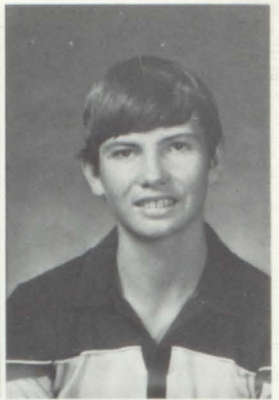
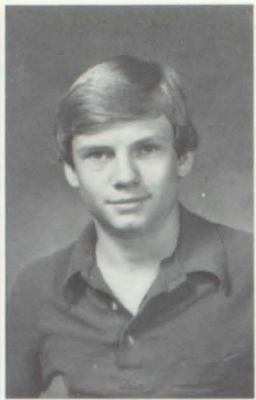
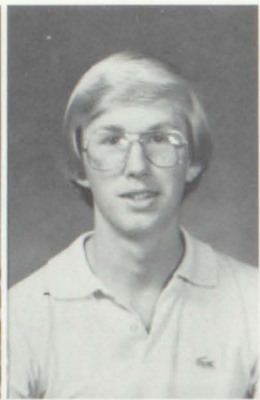
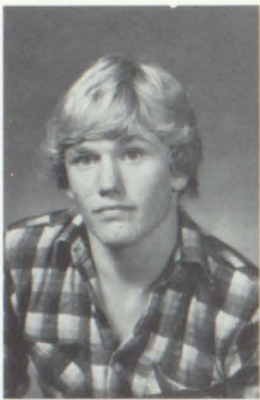

Allen Green  
Rhonda Hannah  
Kevin Haynes  
Terri Hicks

Johnny Grimes  
Wallace Hannah  
Sonny Heflin  
Brian Higginbotham

Cindy Gurley  
John Harmon  
Charles Heiderman  
Tim Higginbotham

Gene Hamlin  
Fran Harrell  
Jeanette Henderson  
Joey Hobson

Jerry Hannah  
Cindy Harris  
Jesse Henderson  
Dammy Holmes

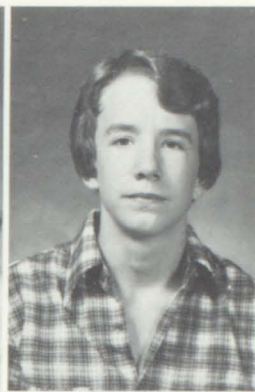

Tammy Howard

Clay Ingram

Danny Isbell

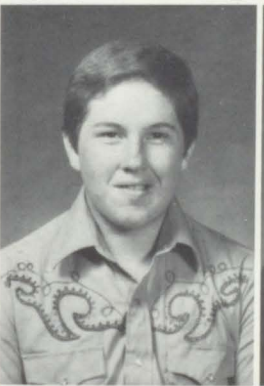
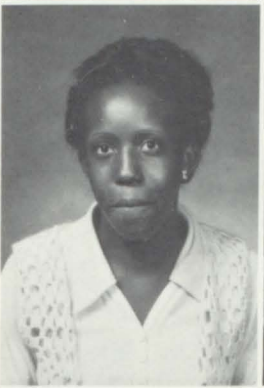

Vickey Hoops  
Janelle Jackson  
Eddie Jeffers  
Stephanie Jordan

Donna Howard  
Janette Jackson  
Kim Johnson  
Christa Kendrick



"So what if I only scored 30 points!"

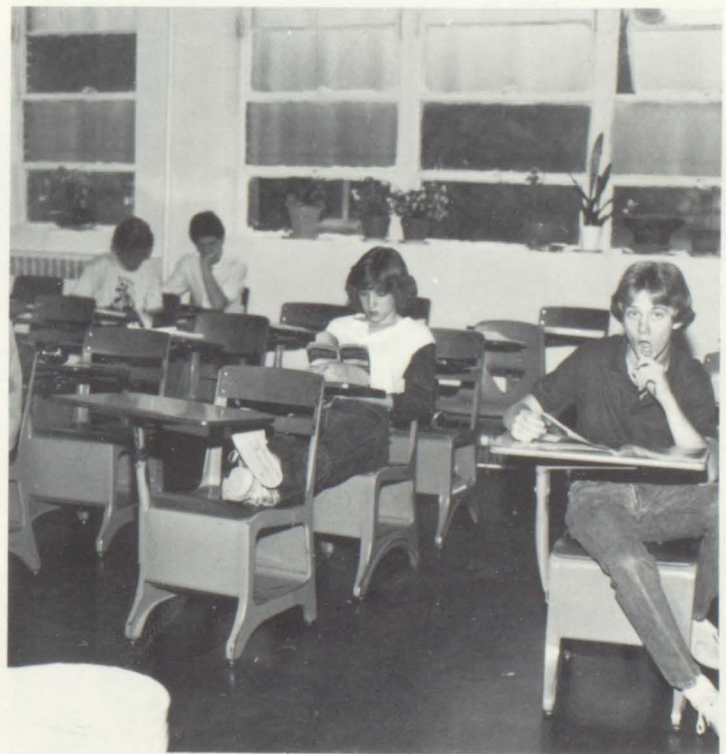

"Where did everybody go?"



Pete Kerr

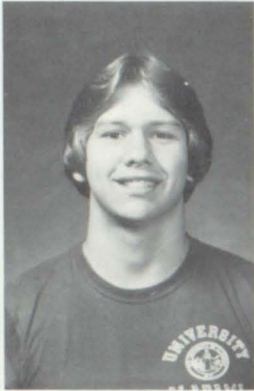

Johnny Kincaid

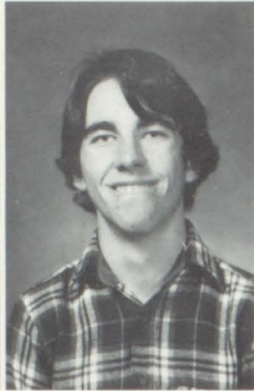

Eugen Kirby

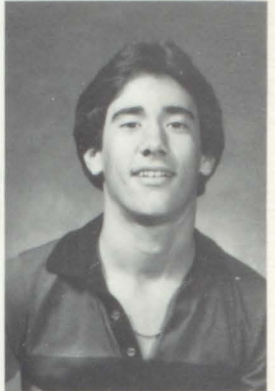
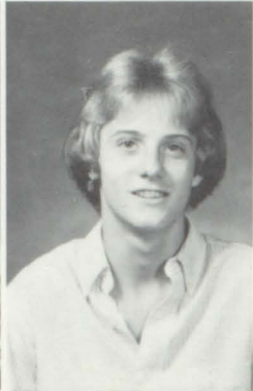

Simon says, "Raise your right arm and say 'Ah!'"

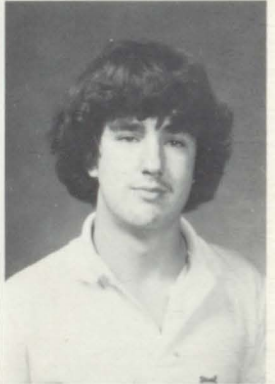
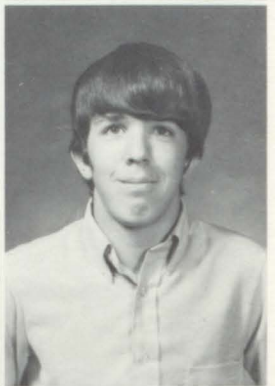

Jeff Lackey  
Anthony Lathon  
Danielle Lee  
Stephen Lee



Rhett Langston  
Rob Lawrence  
Eric Lee  
Tracy Lee



"Oh, no! It's report card time again!"



Lisa Long  
 Jack Manasco  
 Bob Meads  
 Leigh Ann Murphree

Toni McConnell  
 Jana Mangum  
 Donald Meeks  
 Brian Nye

Mandy McGowan  
 Aaron Manning  
 Kathy Mills  
 Marcie Oden

Adam McGuffie  
 Vickie Martin  
 Evonne Moss  
 Eric Ogle

Bryan McNutt  
 Michelle Masters  
 Mark Mozingo  
 David Oliver



Kim Padgett  
 Amy Pollak  
 Rhonda Ramsey  
 Julie Roberts

Lynn Parker  
 Greg Porter  
 Joni Reeves  
 Connie Robinson

Tracy Parker  
 Connie Posey  
 Keith Rich  
 Debra Robinson

Raymond Patterson  
 Staretta Ragland  
 Tina Riddle  
 Billy Rogers

Tammy Perry  
 Scott Ramage  
 Robert Roberson  
 Stevie Rogers



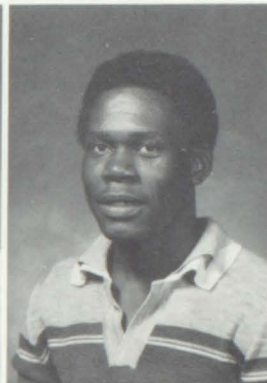
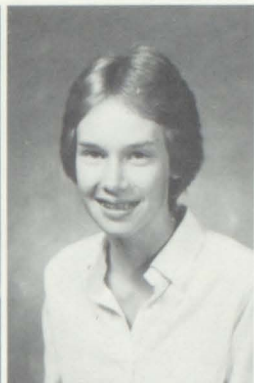
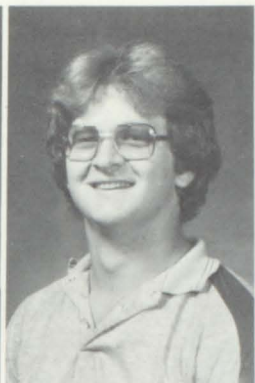
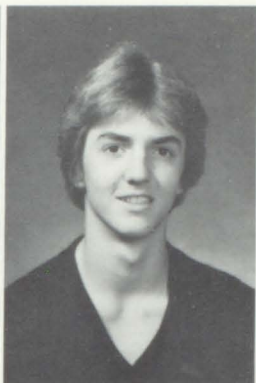

Michael Scogin

Lori Scott

Henry Shepard

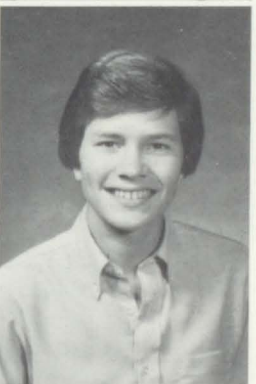
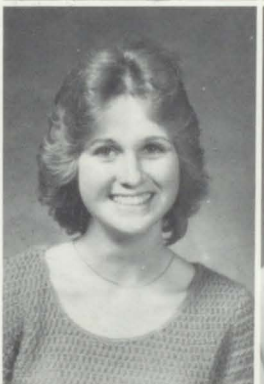
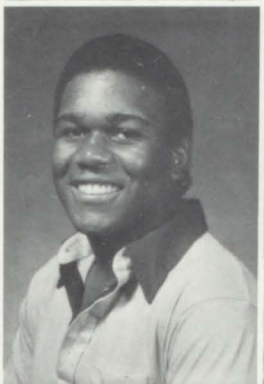

Lonnie Sanders  
Lucky Shepard  
Carmen Sims  
Donna Skipper

Carl Schreiber  
Ginger Shirley  
Joe Sims  
Bart Smith



Only sophomores can find humor in registration



Friends grow closer at P.C.H.S.

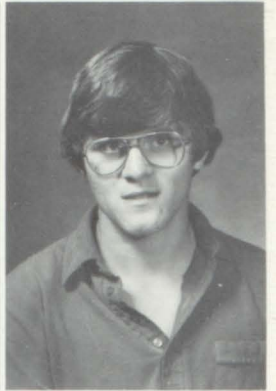

Joshua Smith

Megan Sobolowski

Chris Staples

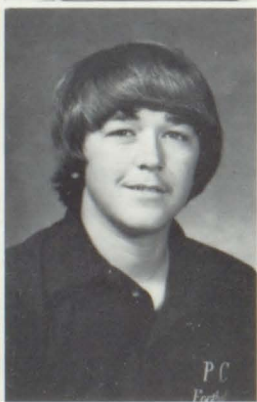
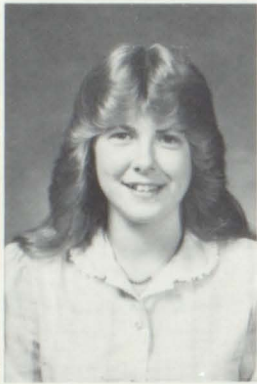
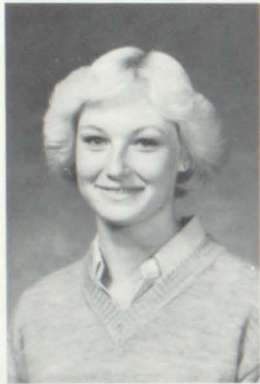

Cheryl Smith  
Mychell St. John  
Eric Taylor  
Angie Bryant

Frank Smith  
Tammy Sweatt  
Regina Thomason  
Michael Bunt

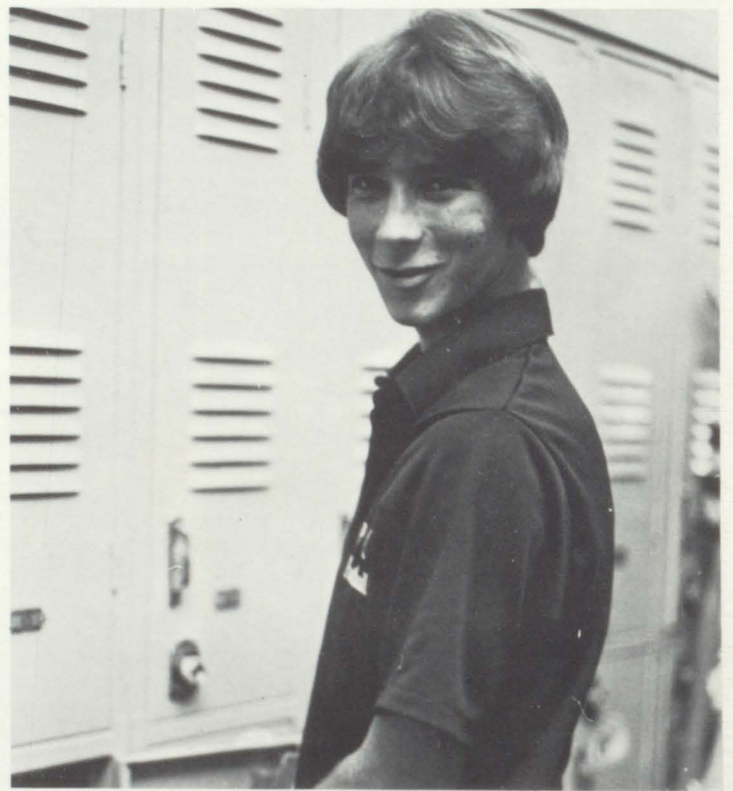

"How do I spell relief? P.C.H.S.!"



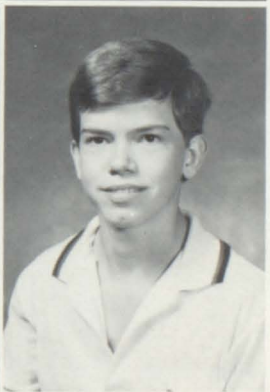
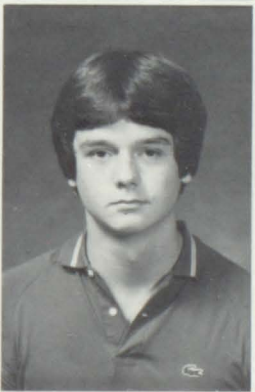
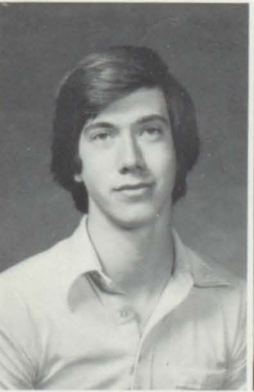
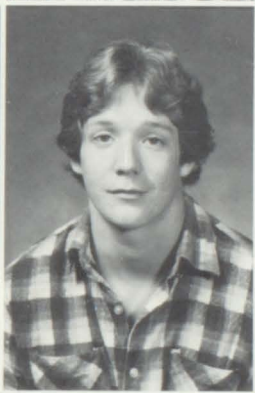
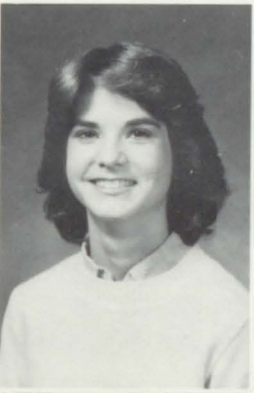
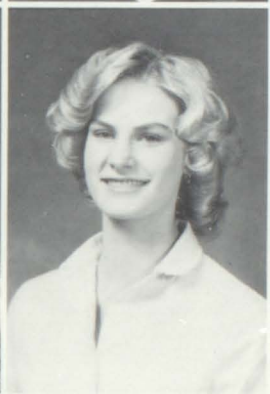
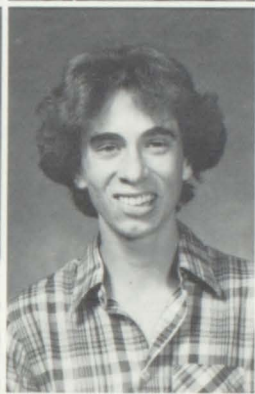
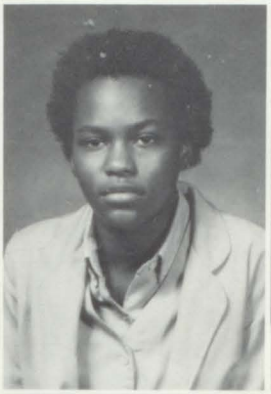
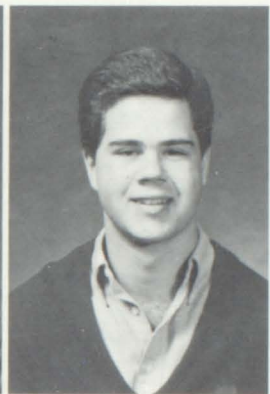
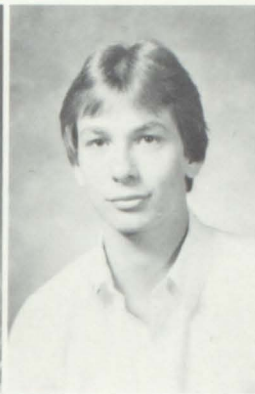
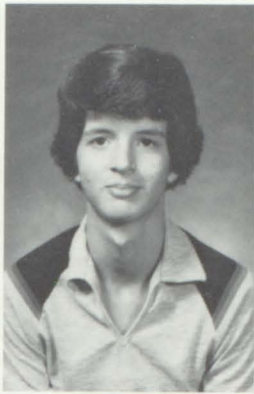

Legay Thornton  
 Mary Ann Wade  
 Felica Watson  
 Janet Whitten

Jeff Tidwell  
 Butch Wadsworth  
 Jacque Weaver  
 Randy Williams

Kenney Trapp  
 Kim Waites  
 Randall Weaver  
 Rhonda Wilson

Chuck Truitt  
 Todd Wakefield  
 Shelton Weeks  
 Brett Youngblood

Steve Vickers  
 Michelle Walker  
 Roger Whisenant  
 David Zackie

## Junior Class Officers



*President: Mickie Story*  
*Secretary: Toni Jacobik*



*Vice-president: Tanya Payne*  
*Treasurer: Lori Oden*





Juanita Adams

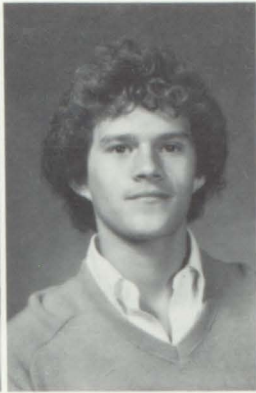

Jonathan Adams



Julia Alexander



Monica Alverson  
Vint Arnold  
Tina Barner  
John Beavers



Jennifer Baker  
Michael Barber  
Phyllis Bauder  
Lenora Beavers

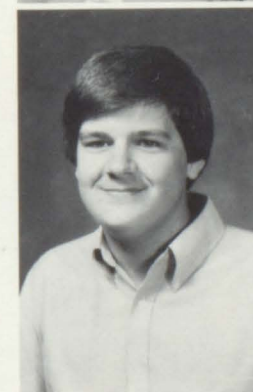
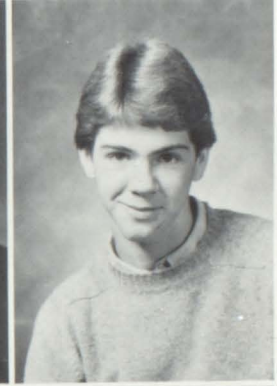

Officers for each class must maintain a B average and exhibit good conduct, outstanding leadership and high character. Each class's officers direct the construction of their class's float entry in the Homecoming Parade. The Junior Class is given the added responsibility of raising money for the Junior — Senior Prom. This Prom is given by the Junior Class each year to the Seniors.



Randy Biddles



Vicki Birchfield



Betites Bowie



Naomi Bowie  
Junior Branham  
Sidney Brewster  
Jeff Bunn



Debbie Bowlin  
Joy Brascho  
Bernadette Brown  
L. D. Bush

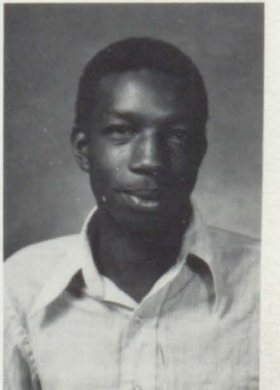
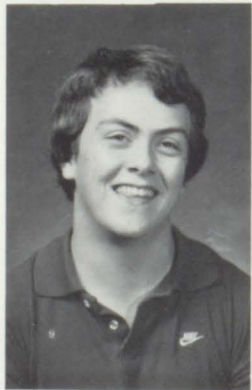
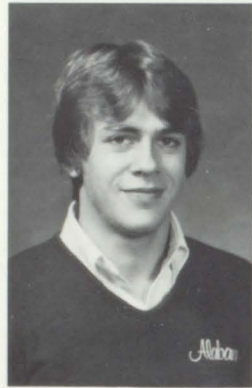

"How do you like my new balloon, Carolyn?"



At the end of the first six weeks, the juniors show what they have learned.

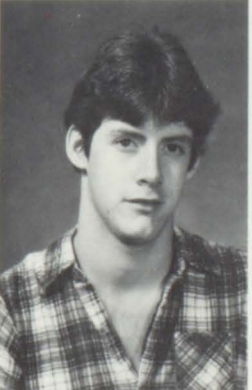
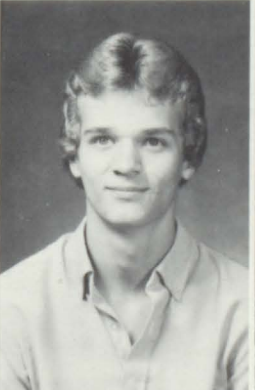
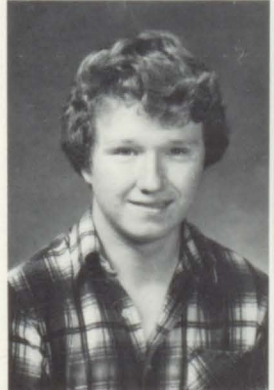
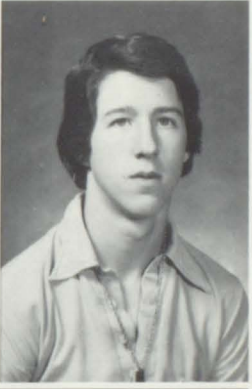
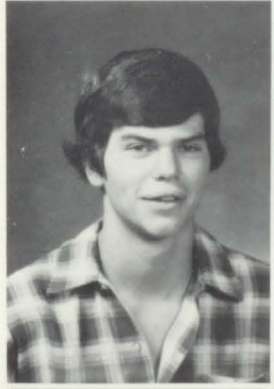
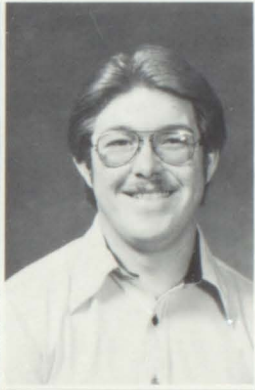
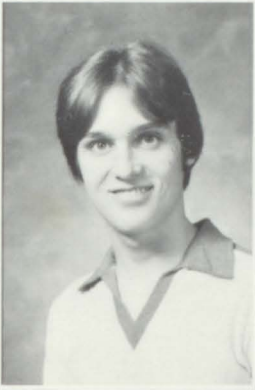
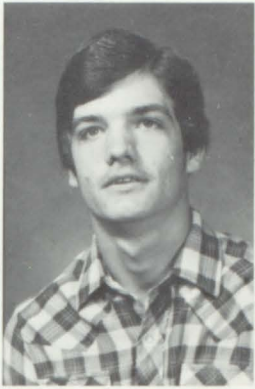

Dale Cagle  
 Alesia Castleberry  
 Jay Collier  
 Alan Crump

Glen Carroll  
 Matt Cence  
 Aimee Cormier  
 Mark Dadson

Donna Carter  
 Brian Champion  
 Willie Cosby  
 Micheal Dean

Richard Cason  
 Karen Channell  
 John Coshatt  
 Karen DeMent

Roger Casson  
 Rickey Coats  
 Terri Criddle  
 Susan Dorough



James Dye  
 Hubert Estell  
 Michael Frazier  
 Frances Gorman

Bubba Edge  
 Patty Faile  
 Tammy Funderburg  
 Tony Gossett

Cynthia Edge  
 Scott Farr  
 Kim Gallegly  
 Mia Gover

Paul Engelbrecht  
 Jackie Ferguson  
 Ann Garner  
 Tim Graham

Gerald Ensley  
 Jerry Ford  
 Mary Golden  
 Patsy Greene





Debra Gullede

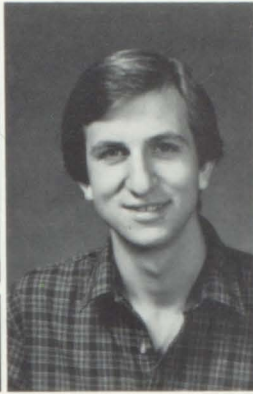

Doug Gurley

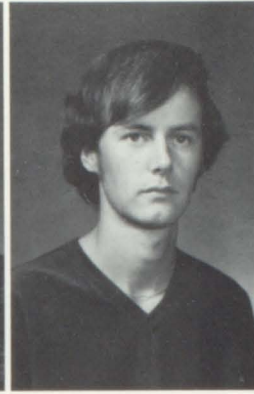

Alan Hallman

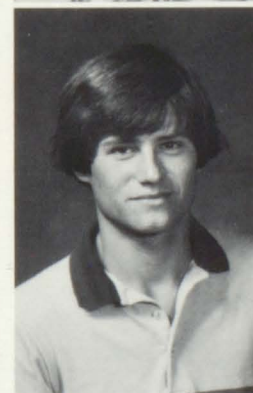
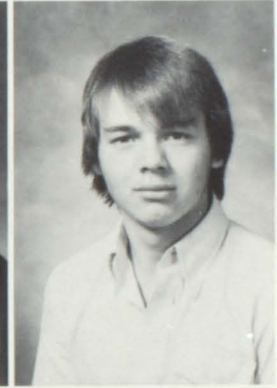

Lynda Hamilton  
Leigh Harrell  
Glenn Harris  
Rex Hathcox

DeWayne Hannah  
Phillip Harrell  
Teresa Harrison  
Gene Hay



Becky Rich takes over quarterbacking for the Panthers!





Tina Haynes

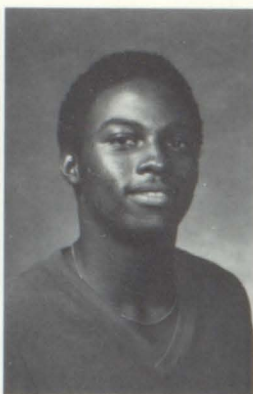

Gary Henderson



Lisa Henderson



Tracy Henderson  
Vicki Henley  
Mike Hines  
Tracy Howard

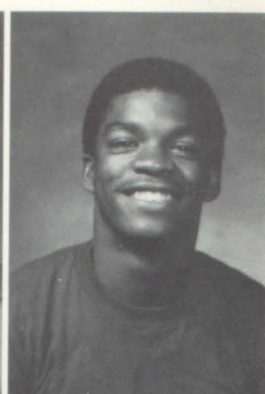

Vic Henderson  
Thurman Henninger  
Steve Holley  
Tammy Hughes



This is a sophisticated group of P.C.H.S. students in New Orleans!

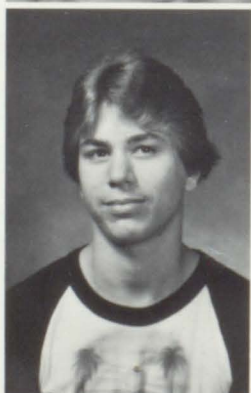
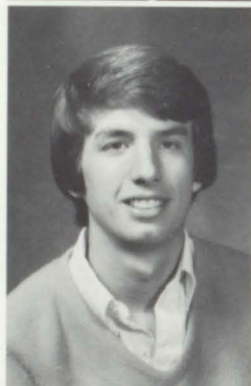

The 1981 *Pelme* entertains juniors.

Cynthia Hullett  
Dewayne Isbell  
Alecia Jimmerson  
David Jones

Frank Hurst  
Toni Jacobik  
Warren Johnson  
Tina Jordan



"What can I say!"



Vanessa Jordan

James Kemp

Bart Kendrick

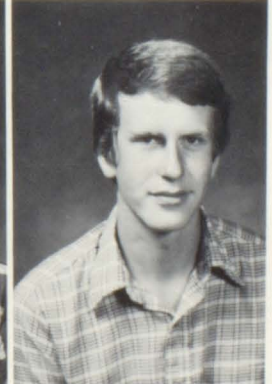
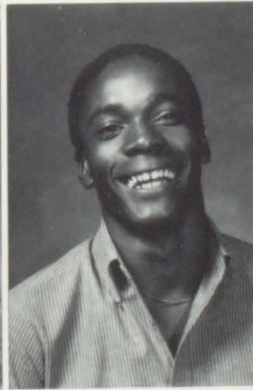
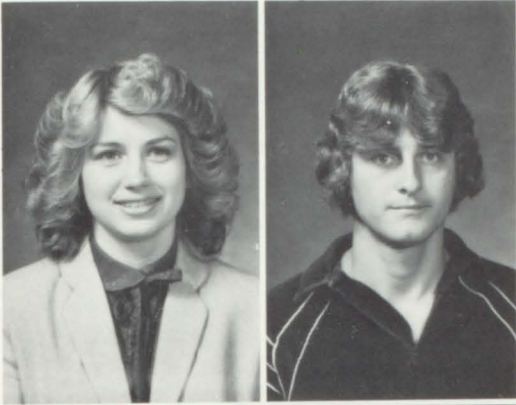

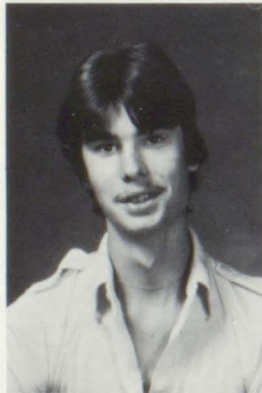
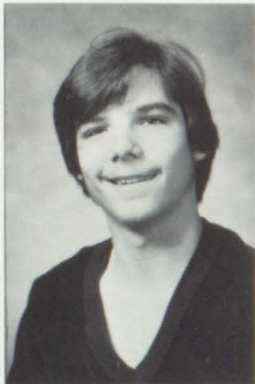
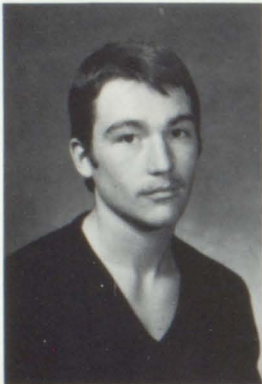
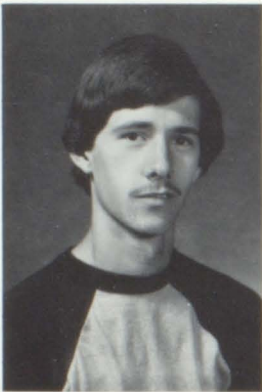

Greg Kendrick  
Terry Kirby  
Chris Lee  
Curtis Lowery

Lisa Kendrick  
Gene Landry  
Janet Lee  
Tracy Lucas

Margaret Kenamer

Jerry Kerr

Kim King



"Boy, am I confused!"

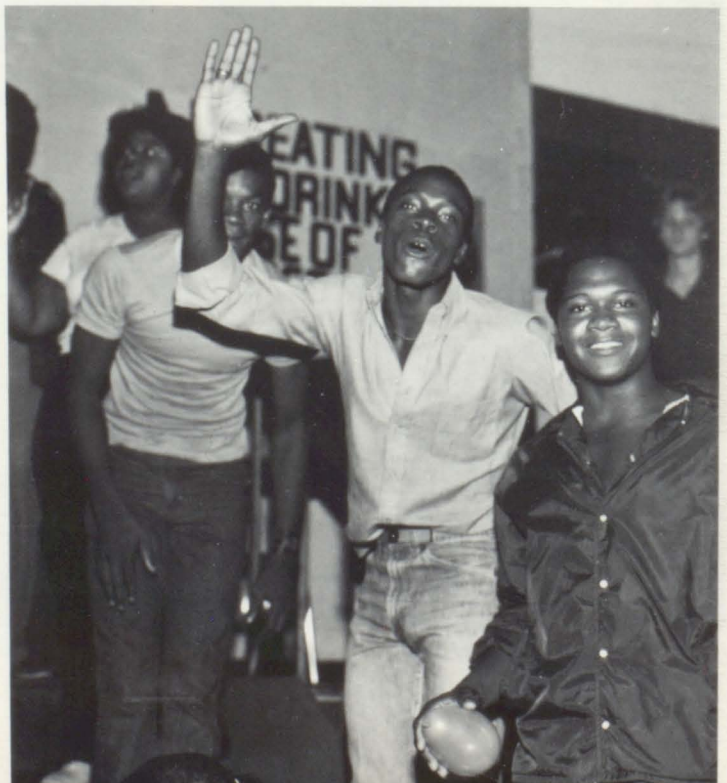



Nicky Lybrand  
 Clarissa McGraw  
 Felicia Martin  
 Steve Mathis

Barbara McAfee  
 Jess McNeely  
 Freddie Martin  
 Vickie Merryman

Genevieve McConnell  
 Johnny McNutt  
 Monica Martin  
 Nathan Mitchell

Connie McCullough  
 Patty McVey  
 Michael Masters  
 Lance Moody

Ronnie McCullough  
 Dan Marlow  
 Randy Mathews  
 Jackie Norton

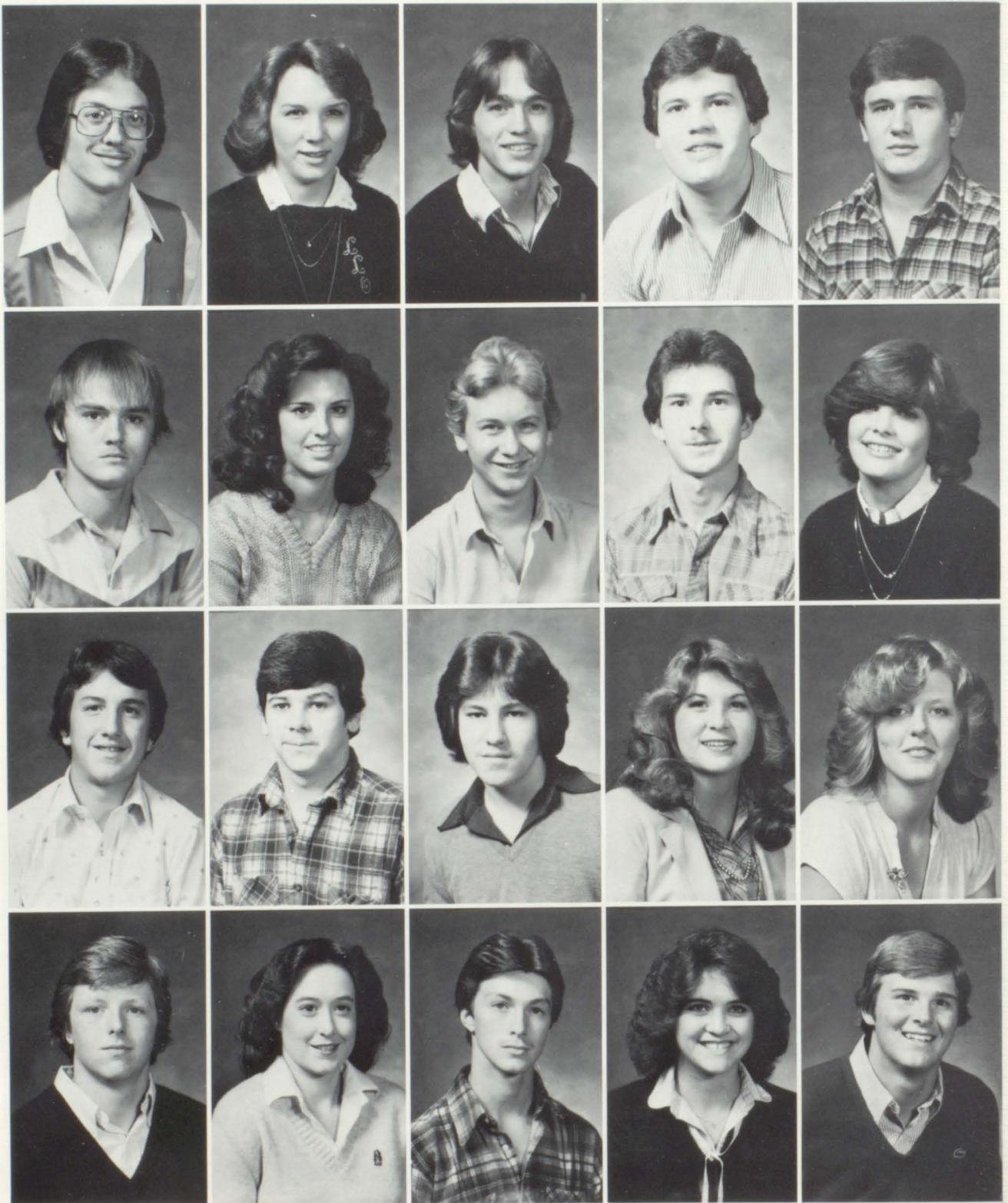

Tom Nunnelly  
 Victor Parker  
 Steven Powell  
 Dewayne Riddle

Loir Oden  
 Tanya Payne  
 Randy Pruett  
 Jennifer Riddle

Stephen Overton  
 Mark Peavy  
 Tim Reed  
 Michael Roberts

Darrin Owen  
 Terry Pike  
 Becky Rich  
 Wendy Roberts

Greg Owen  
 Angie Polk  
 Sandi Richardson  
 Charlie Robinson



"Did you see that?"



Eric Smith

Renee Smith

Suzanne Smith



Peaches Roe  
Rick Sargent  
John Simmons  
Susan Sloan

Fred Rutledge  
Todd Searcy  
Mike Sims  
Carla Slovensky

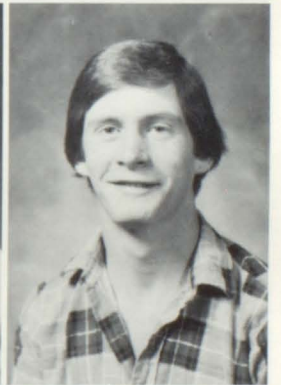
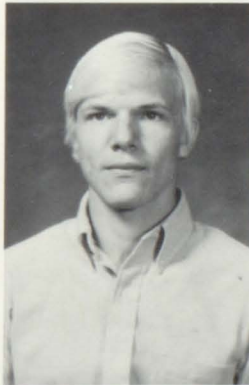
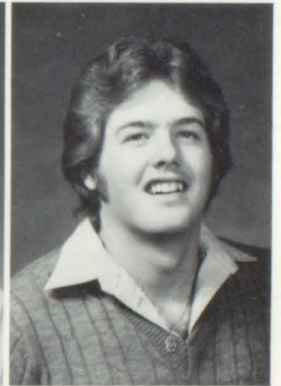
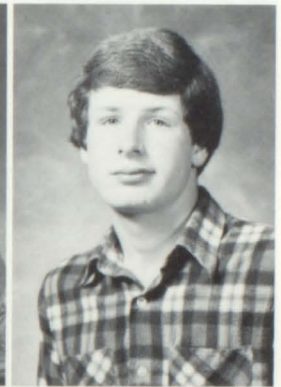



Roger Stewart

Tim Stewart

Mickie Story

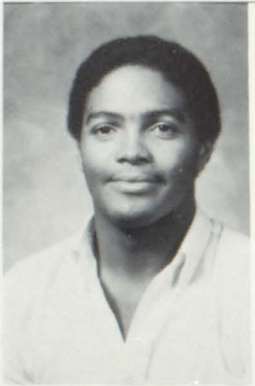

Tina Smith  
Michael Streety  
Greg Thomas  
Darlene Threatt

Shannon Staples  
Roderick Swain  
Mark Thorton  
Cynthia Tidwell



Wonder Woman and Supergirl to the rescue!







Jamie Tollison  
 Carolyn Wade  
 Dewayne Wallace  
 Doug Williams

Karin Triestram  
 Preston Waites  
 Frankie Wallace  
 Mandy Williams

Jeff Tucker  
 Barbie Walker  
 Michael Walsh  
 Kevin Williamson

Regina Tucker  
 Bonnie Walker  
 Jimmie Weldon  
 Stephanie Willingham

Barbara Turner  
 Tammy Walker  
 Gary Whitten  
 Mark Wynn

# Senior

WILLIAM HARMON ABBOTT  
Football, Science Club.

MARY JOLENE ADAMS  
Sophomore Class Treas., Student Council Member, Band, Color Guard, Spanish Club, Student Council Treas., Pep Club, Career Club, Majorette, Student Council Pres., Univ. of Alabama Alumni Scholarship, Beta Club.

HOWARD LEE ALEXANDER  
Science Club, Football, F.F.A.

CHRISTOPHER WAYNE ALVERSON  
V.I.C.A. Club, Football.

DONNA MARIE ALVERSON  
Library Club, Art Club, F.H.A., Officer Worker.

DIANNA LYNN ANDERSON  
Honor Librarian, Pep Club, Library Club, V.I.C.A. Club, Career Club, Band.

CHERYL ANNETTE ANDREWS  
*Panther Paw* Editor, Spanish Club.

RHONDA ANN AYERS  
Beta Club, French Club, Career Club, C.I.A. Club, Math Club, Basketball, Science Club, Library Club.

JOHN VINCENT BAGBY  
Science Club Sec., Career Club, F.F.A. Reporter, F.F.A. Pres.

CHRIS SCOTT BAIN  
Science Club.

HUGH BURTON BAIN  
Baseball, Student Council Member, V.I.C.A. Club.

STEPHANIE RENEE BAIN  
F.T.A. Social Chairman, Who's Who Among Am. High School Students, Majorette, Band.

DEBORAH DENISE BARBER  
Science Club, *Panther Paw* Staff, Cheerleader, Pep Club, F.T.A., Senior Class Treas. Student Council Member, Who's Who Among Am High School Students.

KINSMAN GORDON BARBER  
Senior Class Pres., V.I.C.A. Pres.

CINDY RENEE BARBER  
F.H.A., V.I.C.A. Club.

TERRY LYNN BARRETT  
French Club, Thespian Club, Pep Club, F.H.A.

ANNIE MAE BEARD  
F.F.A. Pres., F.B.L.A.

REGINA GAY BEASON  
Cheerleader, Senior Class Favorite, Career Club, Pep Club, French Club.

AL DEVOL BEDFORD  
F.F.A., Basketball, French Club.

BILLY BEDFORD  
French Club, Basketball, Track.

TRACIE LEA BILLS  
Spanish Club, V.I.C.A. Club, Pep Club.

ANTHONY DOW BIRCHFIELD, JR.  
Key Club Treasurer, Spanish Club Secretary, Beta Club Pres., Key Club Pres., Career Club, French Club, Science Club, Daughters of American Revolution, Good Citizenship Award, Delegate to the Student Conference on American Government, County Probate Judge, County District Attorney, Who's Who Among Am. High School Students, International Foreign Language Award, Football, Basketball.

SONIA RENEE BLANKENSHIP  
F.H.A. Pres.

JENNIFER GAYLE BOWMAN  
Math Club, Beta Club, French Club, Library Club.

CYNTHIA DIANE BOWMAN  
Beta Club, V.I.C.A. Club, Math Club, Volleyball, All County Volleyball, All Area Volleyball, MVP Volleyball, C.I.A. Club.

GLENDA JOYCE BOYANTON  
Pep Club.

JILL ANNE BRASCHIO  
Cheerleader, Sophomore Class Sec., Pep Club, Career Club, F.T.A., Homecoming Queen, Senior Class Sec.

ANGELA DARLENE BREWER  
F.H.A., C.I.A. Club, Who's Who Among Am. High School Students.

BELVINE BROWN  
F.H.A., French Club, Library Club, Science Club.

HAZEL LEE BROWN  
Beta Club, F.F.A., F.F.A. Sweetheart, V.I.C.A. Club.

MELANIE BRYANT  
Spanish Club, Color Guard.

WILLIAM LEE BURKE  
Band, All County & Solo Ensemble.

LISA REYNE CALLAHAN  
Beta Club, F.H.A., Pep Club, Who's Who Among Am. High School Students.

CYNTHIA RENEE CARPENTER  
Band, Honor Thespian, *Panther Paw* Editorial Editor, Thespian Troupe Sec., Drama Awards, French Club, Art Club, Pep Club, Homecoming Court, Who's Who Among Am. High School Students.

JEFFERY DEWAYNE CASTLEBERRY  
V.I.C.A. Club.

LESLIE ANN CRISTMAN  
Drama Club Treas., Drama Club V. Pres., Honor Member of the International Thespian Society, Who's Who Among Am. High School Students, Pep Club, Drama Awards.

JIMMY DWAYNE COMPTON  
Beta Club, Math Club, V.I.C.A. Club Treas.

MARY MARGARET CORMIER  
Junior Class Favorite, Career Club, F.T.A., Science Club Treas., Pep Club, V.I.C.A. Club.

LYNN RENEE COTTINGHAM  
Sophomore Class V. Pres., Miss Homecoming, Pep Club, Career Club, Science Club, V.I.C.A. Club, V.I.C.A. Club Sec., F.T.A., French Club.

LEONARD CLAY COX  
Key Club, Golf Team.

LYNN MARIE CRAWFORD  
Library Club, Career Club, Math Club, Pep Club, Beta Club, Who's Who Among Am. High School Students.

ROY CLAYTON CRUMP  
Junior Class Representative, Beta Club, Science Club, Math Club, Career Club, Key Club, Who's Who Am. High School Students, America's Outstanding Names and Faces, National Merit Semifinalist.

JEFF WAYNE DAVIS  
Key Club, F.F.A., Baseball.

ROGER CRAIG DAVIS  
Science Club, *Pelmer* photographer, V.I.C.A. Club.

ROCKY KEITH DILL  
Football, Track, Science Club, F.F.A., Career Club.

BRYAN DUANE DISSPAIN  
F.F.A.

MICHAEL DEWAYNE DOMINGO  
F.F.A.

JOSEPH SCOTT DORR, JR.

F.F.A., Science Club, Football, V.I.C.A. Club, Student Council Member.

TAMMY THEROUS DUNN  
V.I.C.A. Club, Science Club, Career Club, Volleyball.

TAMMY SUE DUTTON  
Cheerleader, F.T.A., Career Club, Pep Club, Library Club, Spanish Club.

DAVID WAYNE ELLEN  
Beta Club, Science Club, Math Club, Career Club, C.I.A. Club, Key Club, *Panther Paw* Staff, Century III Leaders, V.I.C.A. Football, Track, Chess Team.

REGINA LEE EVANS  
F.B.L.A. Member.

SHOWN RENAY FALKNER  
F.H.A., Spanish Club, V.I.C.A. Club.

PAUL JEFFERY FARR  
Key Club, Baseball, Football, Science Club.

MARK FERRELL  
Football.

MICHAEL EDWIN FINN  
Baseball, Football.

TRIBLE FLUELLEN  
Volleyball, Pep Club, Career Club, Cheerleader, *Panther Paw* Staff, Who's Who Among Am. High School Students, Homecoming Court, V.I.C.A. Club.

DANIEL FRANK FOMBY  
French Club, Basketball, F.F.A.

JEANNE LEE FOOTE  
Pep Club.

TERRI FRANCES FREDERICK  
V.I.C.A. Club Treas., F.F.A., H.O.E.

DONNA GARRETT  
F.F.A. V. Pres.

KATHY LYNN GENTRY  
Beta Club Sec., Science Club Sec., French Club V. Pres., Career Club, Math Club, Pep Club.

GARRY LYNN GISEL  
Drama Club, F.F.A.

ANTHONY TONY GLENN  
F.F.A. Officer, V.I.C.A. Officer.

NINA ELAINE GORDON  
Band, Majorette, French Club, F.H.A., Career Club, Pep Club.

RAGINA ELAINE GRAHAM  
Band, Drum Major, Color Guard, Career Club V. Pres., Beta Club, C.I.A. Club.

STEVE GRAHAM  
V.I.C.A. Club, Art Club, Science Club, Math Club.

JAMES WADE GRAHAM  
F.F.A.

JAMES MATTER GREEN  
V.I.C.A. Club.

BENNETT ROBERT GROGAN  
Football, Basketball, Baseball.

RHONDA DENISE GURLEY  
F.F.A. Pres., Basketball.

TERRY DALE HALLMAN  
V.I.C.A. Club.

ROBERT DONALD HAMLIN  
Who's Who Among Am. High School Students, Football, Beta Club.

TIM MARK HARDWICK  
F.F.A.

ANGELA MAE HARVEY  
V.I.C.A. Club, Pep Club.

CAROLYN PATRICE HAY  
H.O.S. Sec.

DEBRA LYNN HAZELWOOD  
V.I.C.A. Club, Career Club, Pep Club.

# Statistics

EDWIN MICHAEL HENDERSON  
V.I.C.A. Club, F.F.A., Band.

BARRON HENSON  
V.I.C.A. Club.

LISA JEAN HUGHES  
Pep Club, Career Club, F.T.A.

RHONDA REJEAN HURST  
Pep Club.

TINA DENISE HUTTON  
V.I.C.A. Club, F.F.A.

MELANIE PAIGE INGRAM  
V.I.C.A. Club, Career Club, Band.

DOUGLAS PAUL ISBELL  
V.I.C.A. Club.

GREGORY TODD JACOBSON  
Key Club Sec., Senior Class V. Pres.,  
Career Club V. Pres., Science Club, Spanish  
Club, Football, Graduation Usher,  
Homecoming Escort.

TRACY ANN KING  
F.T.A., Scrapbook Chairman, Beta Club,  
*Pelme* Business Mgr., Career Club, Who's  
Who Among Am. High School Students,  
Pep Club, Student Council Member.

NICHELE ANNE LAWRENCE  
Science Club, Career Club, Pep Club, Spanish  
Club, Who's Who Among Am. High  
School Students.

FRIEDA ANN LEE  
F.B.L.A. Club, Pep Club.

JEFFREY ALAN LEE  
Key Club, Golf, Beta Club, Tennis, Science  
Club.

NANCY ELIZABETH LEE  
Junior Class Treas., Pep Club Treas.,  
French Club Sec., French Club Treas. Sci-  
ence Club Pres., Career Club, Math Club,  
Student County Govt. Day-District Judge,  
Beta Club V. Pres., Student Council, Who's  
Who Among Am. High School Students,  
I.F.L.A. Award.

RICHARD DONALD LEE  
Career Club, Student Council Member,  
F.F.A.

MICHELLE SYDERIA McCAIN  
Beta Club, H.O.S.A. Club, Who's Who  
Among Am. High School Students, F.H.A.

HAZEL LENE McGRAW  
F.H.A. Sec., Beta Club, F.B.L.A. Club,  
Career Club, Who's Who Among Am. High  
School Students.

GEORGE MICHAEL MASTERS, JR.  
Beta Club, Science Club, Art Club.

JEFFERY DWAIN MATCHAN  
Beta Club Treas., Key Club Treas., French  
Club, Science Club, Math Club, Spanish  
Club, Career Club, County Coroner, 1981  
Boys State Representative, Delegate to  
1981 Student Conference on Alabama Gov-  
ernment, National Merit Semifinalist, Univ.  
of Alabama Alumni Scholarship, Student  
Council Member, Who's Who Among Am.  
High School Students, International For-  
eign Language Award Winner, Football,  
Track, Voice of Democracy runner-up.

RANDY PIERRE McCOY  
Key Club, Football, Basketball, Baseball,  
Track.

KAREN DENISE MILLER  
Beta Club, Cheerleader, Sophomore Class  
Pres., Student Council, Career Club, Sci-  
ence Club, Homecoming Queen.

ROBERT MOSS  
V.I.C.A. Club.

DONNA JO MULLINS  
Pep Club, Career Club, F.H.A.

TRACY DURANCE MURRAY  
F.H.A.

GLENN EDWARD NEWTON  
Drama Club, C.I.A. Club, F.F.A., French  
Club, Career Club, Drama Awards.

DEBRA ARLENE PARSONS  
V.I.C.A. Club, Pep Club, French Club.

JAMES ROBERT PARTAIN, JR.  
Internations Thespian Society, Band,  
Who's Who Among Am. High School Stu-  
dents, Beta Club, Spanish Club, Drama  
Awards.

ANITA JO PATTERSON  
Pep Club, Science Club, *Panther Paw* Staff,  
V.I.C.A. Club.

ROBERT EARL PERRY  
Science Club, Key Club, *Pelme* Photogra-  
pher, Track Team, Tennis Team.

MELISSA KAY PHILLIPS  
Career Club, Basketball, Pep Club.

RITA GAIL PHILLIPS  
Pep Club, I.C.T. Club.

DANA MARIE PIKE  
Band, F.H.A.

LISA GAY POLK  
Spanish Club, V.I.C.A. Club, Career Club,  
Pep Club, Who's Who Among Am. High  
School Students.

EVANGELINE POSEY  
H.E.O. Club.

RICKEY LEE POSEY  
Football.

SHEILA POSEY  
F.H.A. Sec.

VICKEY MARIE POSEY  
H.O.S.A. Pres., H.O.S.A. Sec., Career Club.

REBECCA LYNN RAMSEY  
C.I.A. Club, Library Club, Pep Club, Office  
Worker, Volleyball, F.B.L.A. Club.

BECKY ANN RAMSEY  
Beta Club, Library Club, F.H.A., Office  
Worker, Art Club.

STEPHANIE CATHERINE REED  
Spanish Club, French Club, International  
Foreign Language Award.

LORI LANE REEVES  
Thespian Troupe Member, Honor Thes-  
pian.

PAMELA JO RICH  
Band, Who's Who Among Am. High School  
Students, Color Guard, C.I.A. Club.

BILLY RITCH  
V.I.C.A. Club, Who's Who Among Am.  
High School Students.

TINA MARIE SAVAGE  
Pep Club, Career Club, F.T.A.

CHRISTINE DENISE SCOGGINS  
V.I.C.A. Club.

GINA SHAW  
Pep Club, Career Club, F.H.A.

ALFREDA ANN SHEPARD  
Beta Club, F.H.A., Who's Who Among Am.  
High School Students, V.I.C.A. Club, Pep  
Club, Volleyball Team, Basketball Team.

GILDE ELAINE SMITH  
Library Club Treas., Science Club, Career  
Club, Pep Club, F.T.A.

STEVEN SMITH  
V.I.C.A. Club.

CHRES THOMAS SORRELL  
V.I.C.A. Club.

ROGER WAYNE STAPLES  
Football, Track, F.F.A. V. Pres., Science  
Club, Who's Who Among Am. High School  
Students.

SARAH MELAYNE STEVENS  
F.T.A. Publicity Chairman, *Pelme*, Career  
Club, Pep Club, Who's Who Among Am.

High School Students, Office Worker,  
County Student Govt. Day — Probate  
Judge.

TRACY MORGAN STEVENS  
V.I.C.A. Club.

TERESA CAROLE STEWART  
Who's Who Among Am. High School Stu-  
dents, Stage Band, *Panther Paw*, Pep Club,  
Student Council Member, Career Club.

ROLAND LEWIS ST. JOHN  
V.I.C.A. Club.

LISA RENNA STREETY  
Science Club V. Pres., Beta Club, Pep Club,  
Volleyball Team, V.I.C.A. Club Chaplain,  
Career Club.

DIANNE SWANN  
Pep Club, Drama Club, Basketball Team,  
Basketball Awards

DEBORAH LYNN THOMASTON  
*Panther Paw*, Spanish Club.

CARL RUSSELL THOMPSON  
National Honor Society, Science Club.

SHAUNA ANN TIPTON  
V.I.C.A. Club.

CLINTICE MERNEICE TRUSS  
F.F.A., Spanish Club, Who's Who Among  
Am. High School Students.

TARA TINESA TRUSS  
Beta Club, Who's Who Among Am. High  
School Students, French Club Pres., Vol-  
leyball Team, Class Sec.

LONNIE EDWARD UNDERWOOD  
Thespian Troupe Member, Library Club,  
V.I.C.A. Club, F.F.A. Club.

TOBY WADE UNDERWOOD  
V.I.C.A. V. Pres., V.I.C.A. Pres.

JONATHAN ROBERT WALDROP  
Track Team, V.I.C.A. Club, Art Club.

MARK EDWARD WALKER  
Key Club, Beta Club, Science Club, Math  
Club, Spanish Club, Sec., Career Club,  
French Club, V. Pres., Graduation Usher,  
Homecoming Escort, Track.

JOY SUE WARREN  
Band.

ALEX JAY WATLINGTON  
F.F.A., Key Club, Baseball.

CONNIE LAYNE WEAVER  
Band, Majorette, Art Club Sec., F.T.A., Sci-  
ence Club, Career Club, Pep Club, Color  
Guard, County Govt. Day — Tax Assessor,  
Beta Club, French Club, *Panther Paw*.

REBECCA LYNN WEBSTER  
Band, Stage Band.

PAULA ANN WHITTEN  
Band, French Club.

DJUANA LEIGH WILLIAMS  
V.I.C.A. Club Treas.

PAULA ELIZABETH WILLIAMS  
Beta Club, Science Club, Pep Club, Career  
Club, French Club, Student Council Mem-  
ber.

TAMMY MARIE WILLIAMS  
*Panther Paw*, Beta Club, Junior Class V.  
Pres., Career Club, Cheerleader, Student  
Council Member, Who's Who Among Am.  
High School Students, V.I.C.A. Club.

DORITA LENELLE WOODS  
French Club, F.H.A. Pres.

BARRY KEITH WRIGHT  
Track.

JOHN CHARLES WYNN  
V.I.C.A. Club.

JOHN ERIC YOUNG  
Beta Club, F.F.A. Treas.

## Senior Class Officers

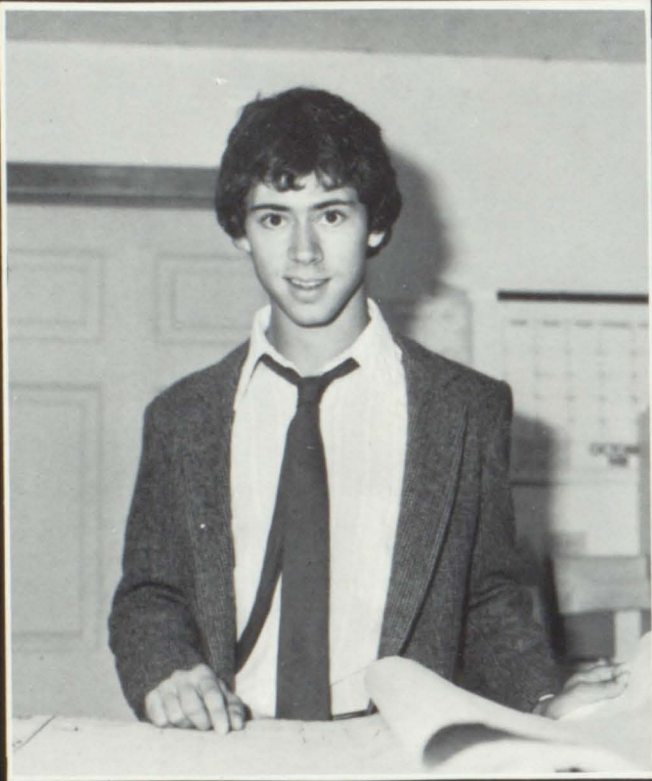

*President:* Kinsman Barber

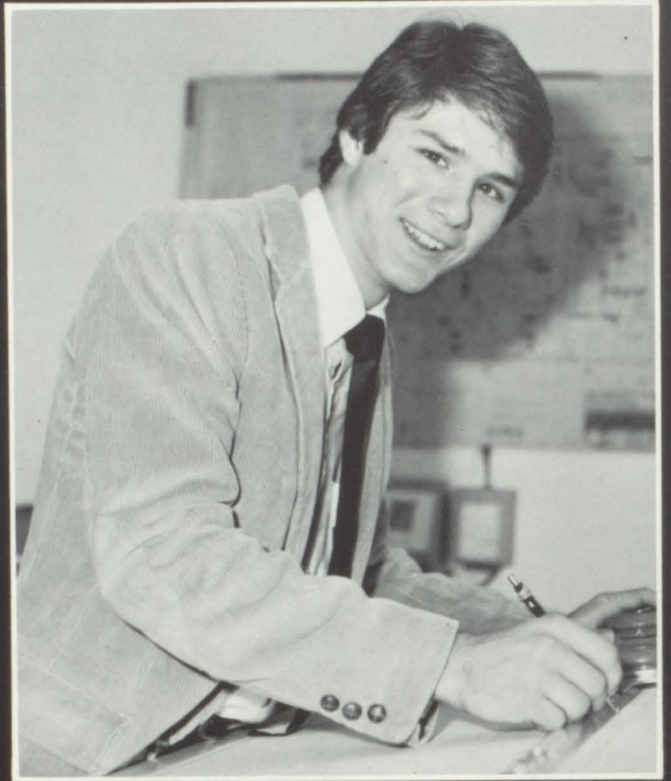

*Vice-president:* Greg Jacobik

*Secretary:* Jill Brascho



*Treasurer:* Liz Lee



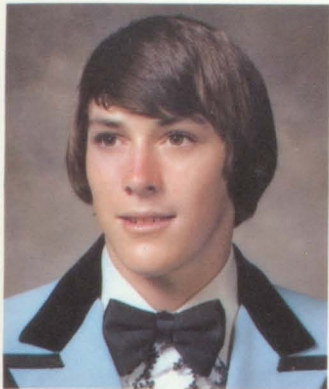

**William Harmon  
Abbott**



**Marcus Raye  
Adams**



**Mary Jolene  
Adams**



**Those students selected by their classmates as officers serve a one-year term in their respective offices as well as serving as Student Council representatives. The Senior Class president is given special recognition in the graduation ceremonies. His role is to welcome friends and families to the commencement service and to introduce the graduation speakers.**



**Wanda Faye  
Allen**



**Donna Marie  
Alverson**



**Dianna Lynn  
Anderson**

**Cheryl Annette  
Andrews**

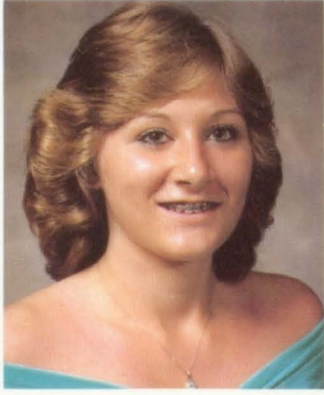

**Rhonda Ann  
Ayers**

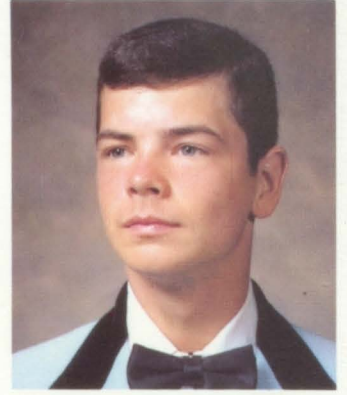

**John Vincent  
Bagby**

**Chris Scott  
Bain**

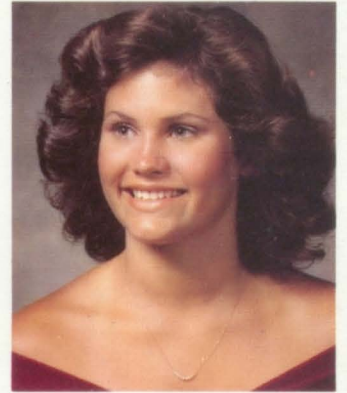
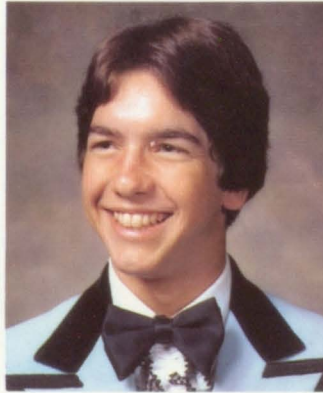

**Hugh Burton  
Bain**

**Stephanie Renee  
Bain**

**Cynthia Renee  
Barber**

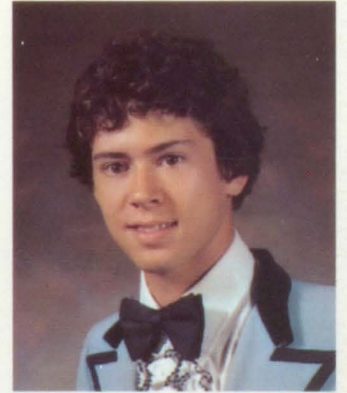
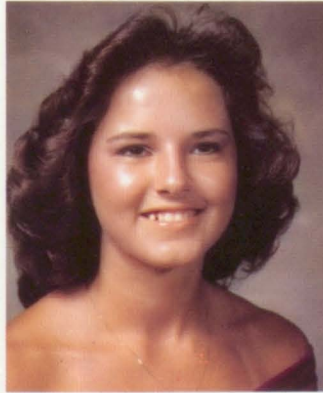

**Deborah Denise  
Barber**

**Kinsman Gordon  
Barber**

**Jeffrey Lynn  
Barker**



**Terry Lynn  
Barrett**

**Annie Mae  
Beard**

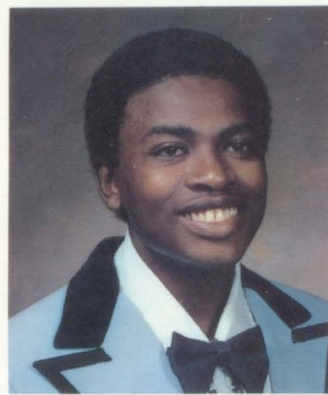
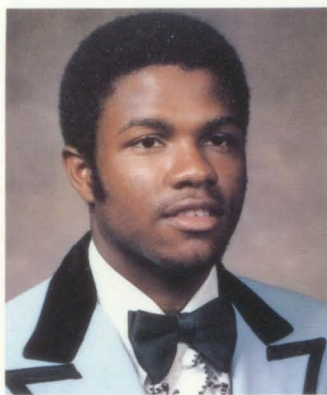
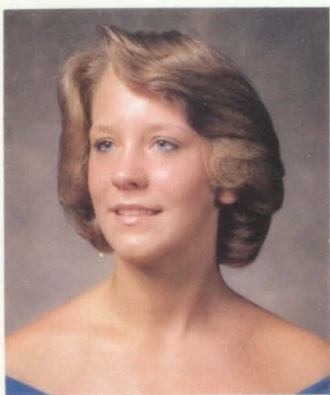

**Regina Gay  
Beason**

**Al Devo  
Bedford**

**Robert Zee  
Bedford**

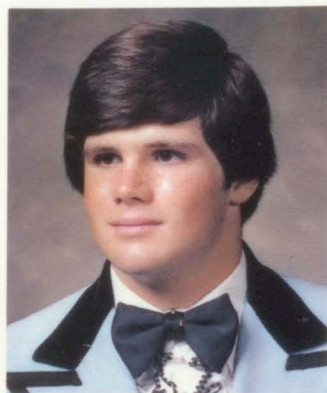

**Tracie Lea  
Bills**

**Anthony Dow  
Birchfield, Jr.**

**Sonia Newcomb  
Blankenship**

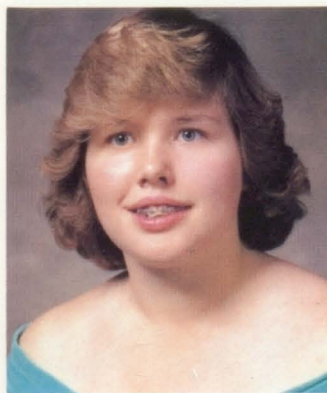

**Cynthia Diane  
Bowman**

**Jennifer Gayle  
Bowman**

**Sheila Denise  
Bowman**

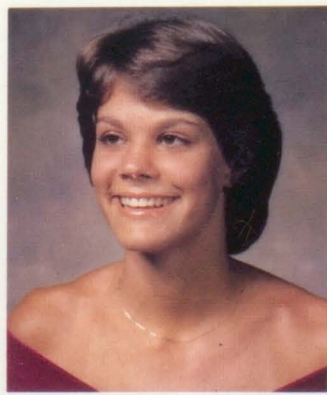
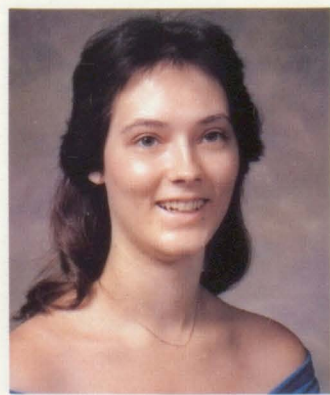

**Joy Nicholson  
Boyanton**

**Jill Anne  
Brascho**

**Angela Darlene  
Brewer**

**Belvine Althea  
Brown**



**Hazel Cosby  
Brown**

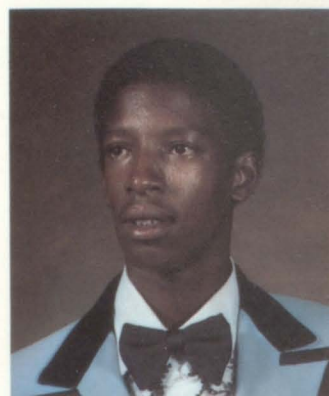

**Michael Stacy  
Brown**



**Melanie  
Bryant**



**Joseph Lynn  
Bunt**

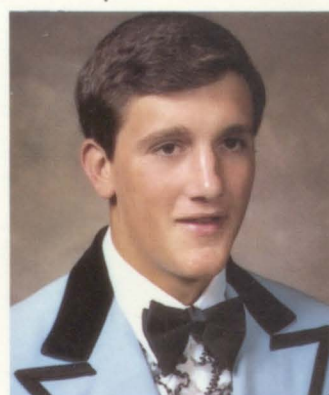

**William Lee  
Burke**

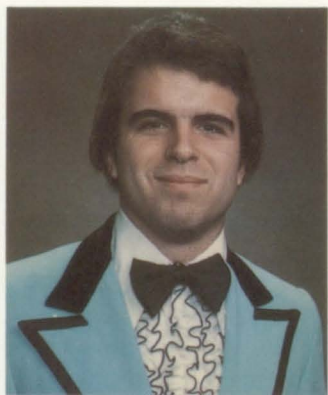

**Russell Cartwright  
Bush**



**Lisa Rayne  
Callahan**



**Angela Dawn  
Campbell**



**Cynthia Renee  
Carpenter**

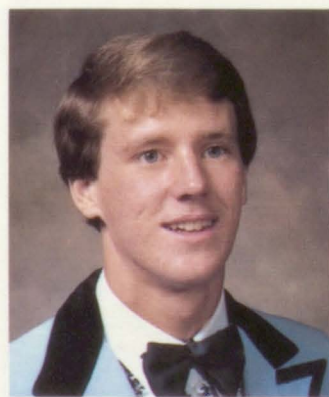

**Brian Keith  
Carr**

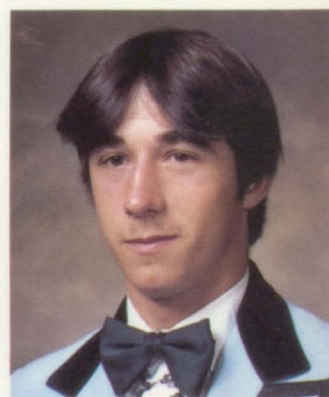

**James Earl  
Castleberry**



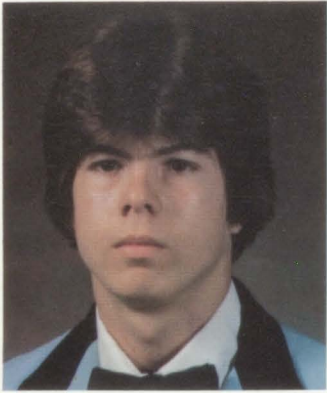

**Jeffery Dewayne  
Castleberry**

**Leslie Ann  
Christman**

**Jimmy Dwayne  
Compton**

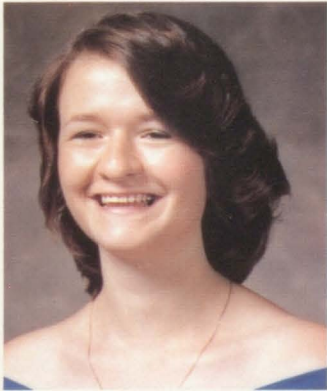

**Teresa Melinda  
Cook**

**Mary Margret  
Cormier**

**Lynn Renee  
Cottingham**

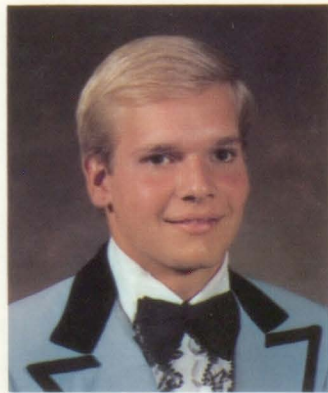

**Gilda Elaine  
Cox**

**Leonard Clay  
Cox**

**Jaime Shields  
Crawford**

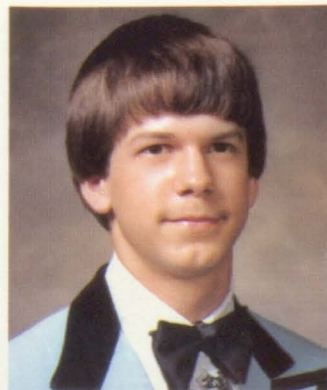
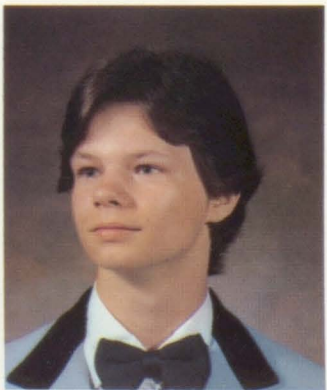

**Roy Clayton  
Crump**

**Jeffery Wayne  
Davis**

**Roger Craig  
Davis**

**Timothy Paul  
Davis**

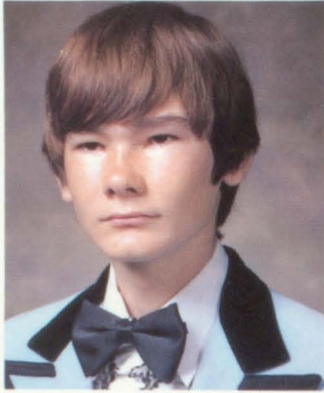

**Rocky Keith  
Dill**

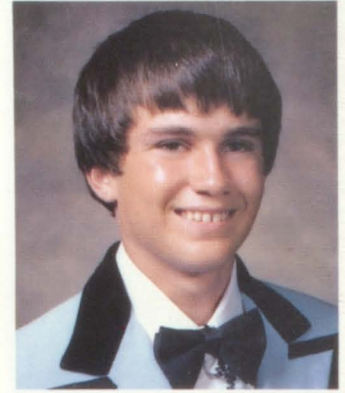

**Bryan Duane  
Disspain**

**Michael Dewayne  
Donahoo**

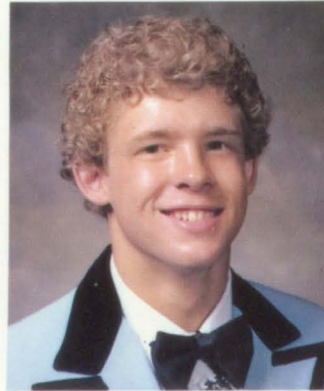

**Joseph Scott  
Dorough**

**Tammy Therous  
Dunklin**

**Tammy Sue  
Dutton**

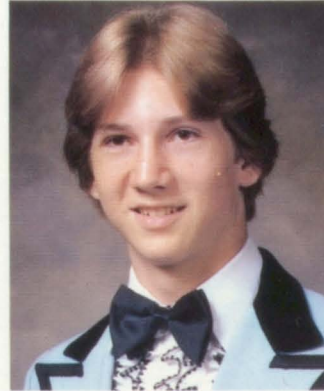

**David Wayne  
Ellen**

**Regina Lee Kathy  
Evans**

**Shown Renay  
Falkner**

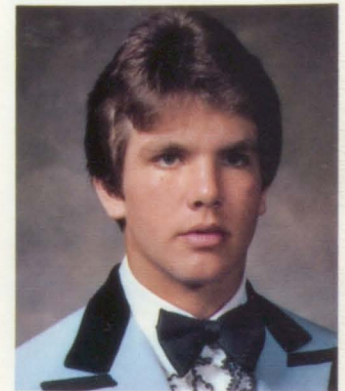
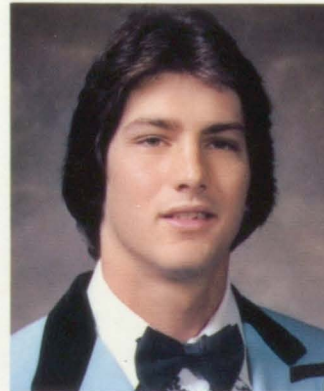

**Paul Jeffery  
Farr**

**Michael Edwin  
Finn, Jr.**

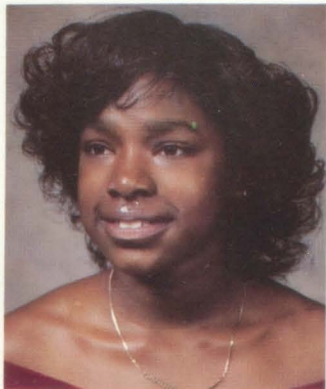

**Tribble Deen  
Fluellen**

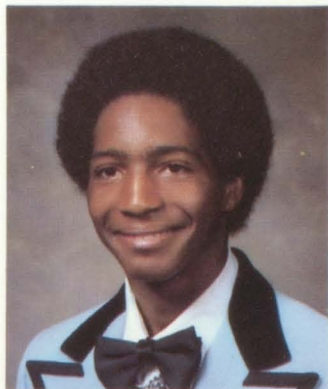

**Daniel Frank  
Fomby**

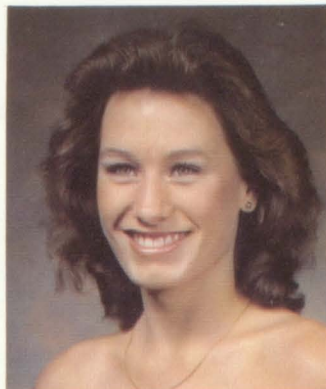

**Jeanne Lee  
Foote**

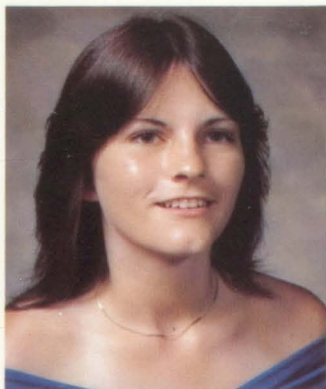

**Terri Frances  
Frederick**



**Donna Louise  
Garrett**



**Kathy Lynn  
Gentry**

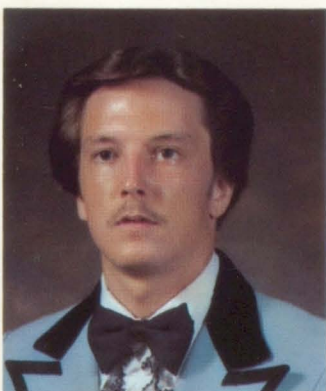

**Anthony Lewis  
Glenn**



**Nina Elaine  
Gordon**

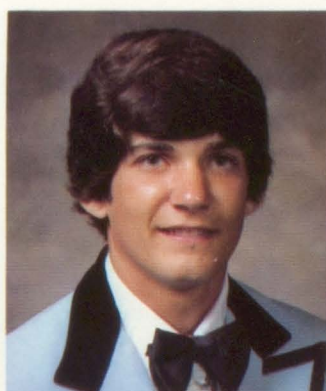

**James Wade  
Graham**



**Ragina Elaine  
Graham**

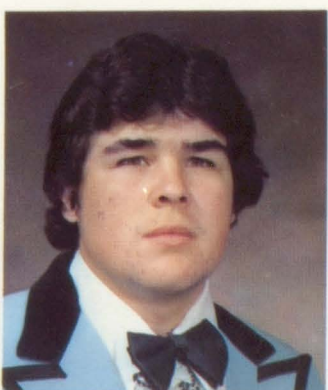

**Steve Dewayne  
Graham**

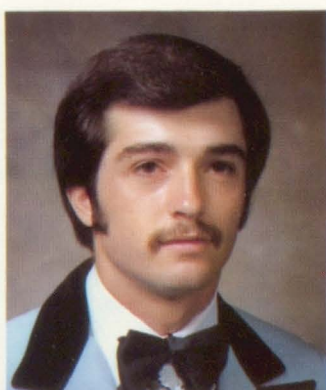

**James Walter  
Green**

**Bennett Robert  
Grogan**



**Tod Earl  
Gulledge**

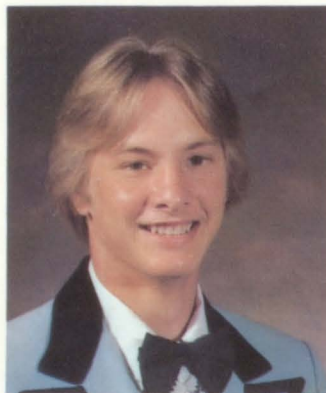

**Rhonda Denise  
Gurley**



**Terry Dale  
Hallman**

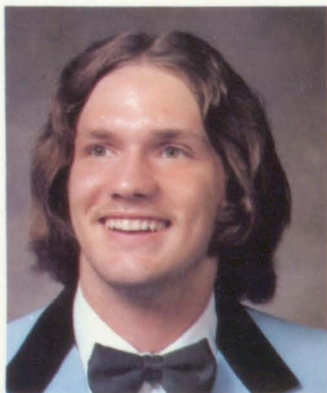

**Robert Donald  
Hamlin**

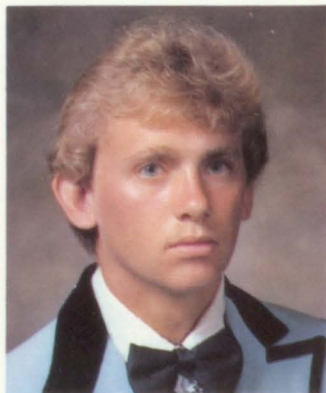

**Timothy Mark  
Hardwick**

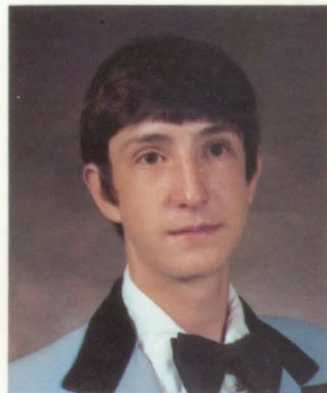

**Marie Barker  
Harvey**



**Carolyn Patrice  
Hay**



**Debra Lynne  
Hazelwood**



**Edwin Michael  
Henderson**



**Darren Roy  
Henson**

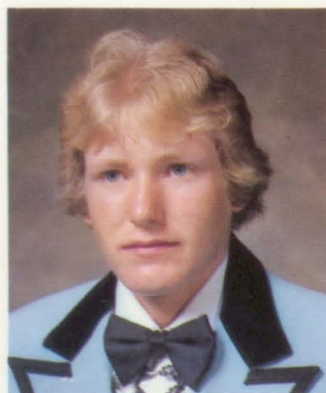

**Lisa Jean  
Hughes**



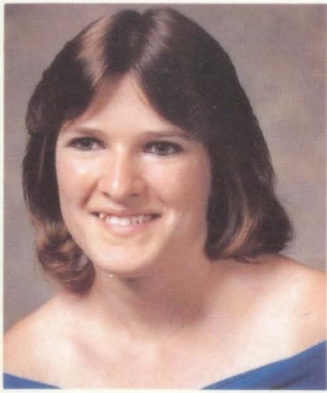

**Rhonda Rejean  
Hurst**



**Tina Denise  
Hutton**

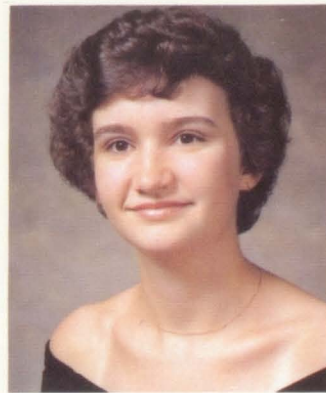

**Melanie Paige  
Ingram**

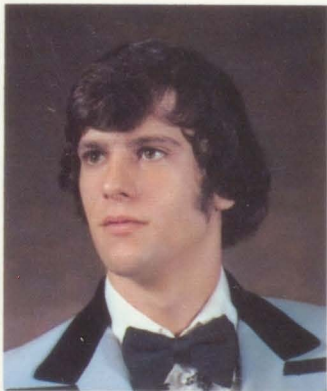

**Douglas Paul  
Isbell**

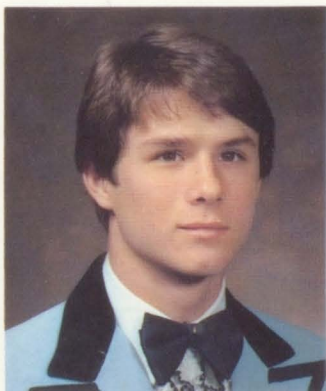

**Gregory Todd  
Jacobik**

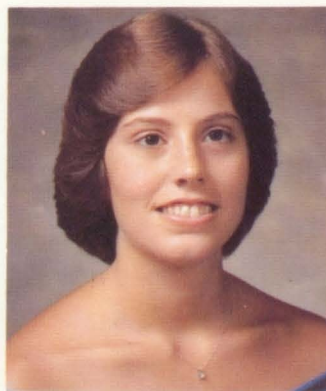

**Tracy Ann  
King**

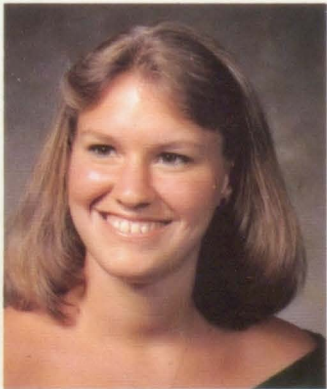

**Michele Anne  
Lawrence**

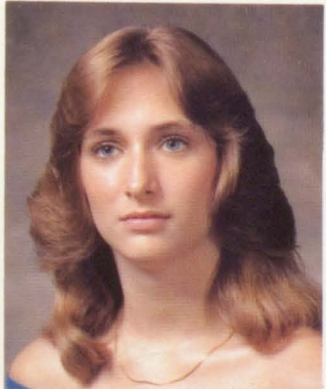

**Frieda Anne  
Lee**

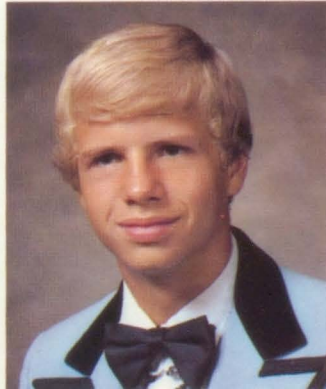

**Jeffery Alan  
Lee**

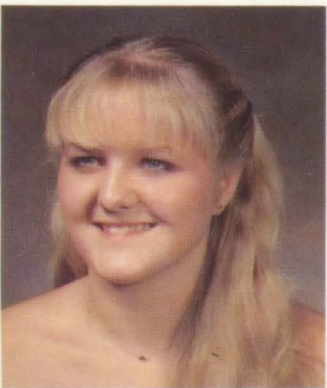

**Nancy Elizabeth  
Lee**

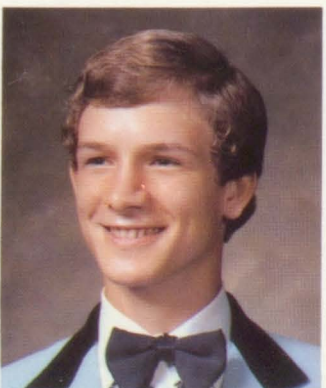

**Jerry Timothy  
Lee**

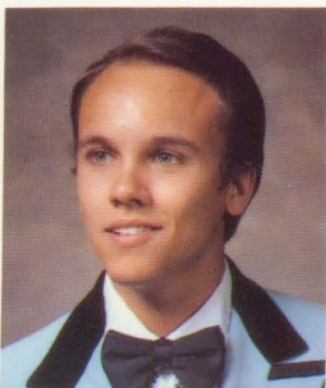

**Randall David  
Lee**

**Richard Donald  
Lee**

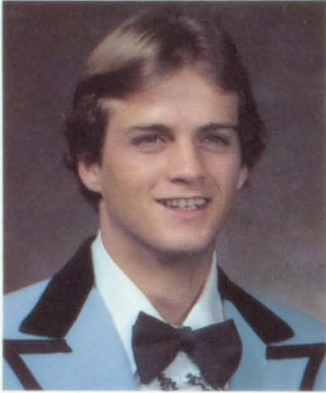

**Michelle Syderia  
McCain**



**Hazel Lene  
McGraw**

**George Michael  
Masters, Jr.**

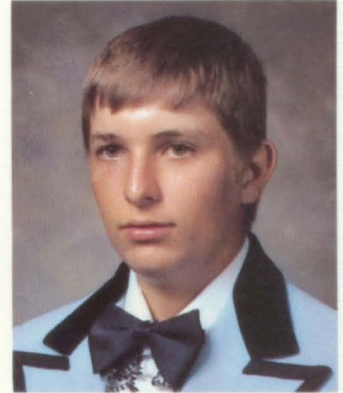

**Jeffery Dwain  
Matchan**

**Jeffrey Lynn  
Mathis**

**Karen Denise  
Miller**



**Robert Milton  
Moss**

**Donna Jo  
Mullins**

**Tracy Durance  
Murray**

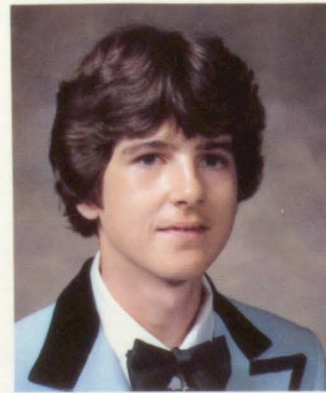
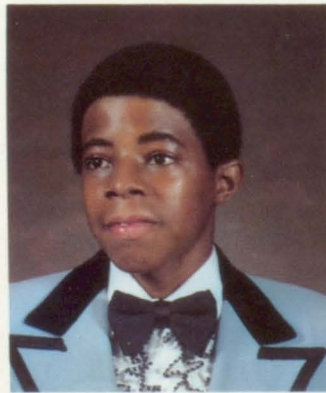

**Glenn Edward  
Newton**

**Felicia Deanean  
O'Neal**

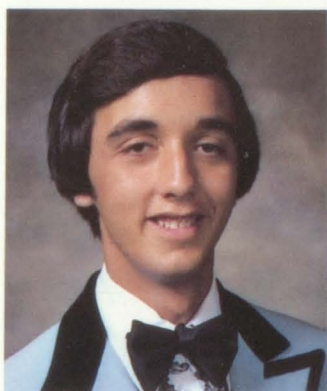
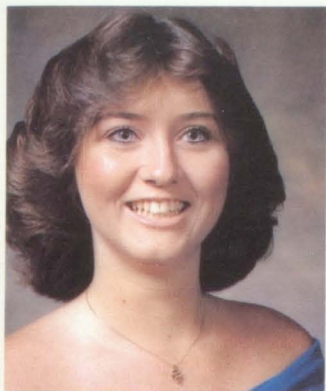

**Debra Arlene  
Parsons**

**James Robert  
Partain, Jr.**

**Stacy Alan  
Partridge**

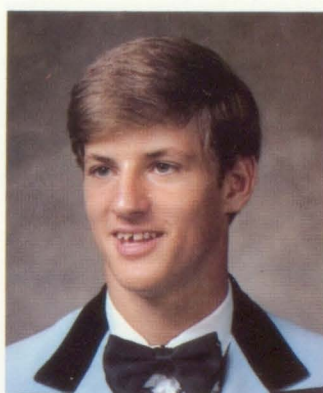
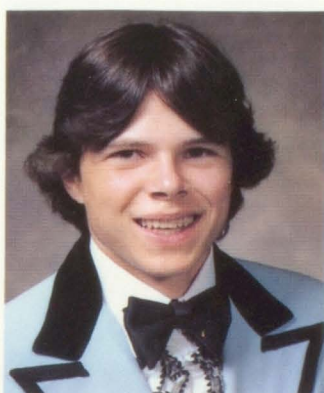

**Anita Jo  
Patterson**

**Larry Doyle  
Patterson, Jr.**

**Robert Earl  
Perry**

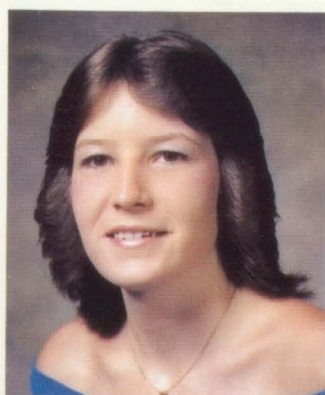

**Melissa Kay  
Phillips**

**Rita Gail  
Phillips**

**Dana Marie  
Pike**

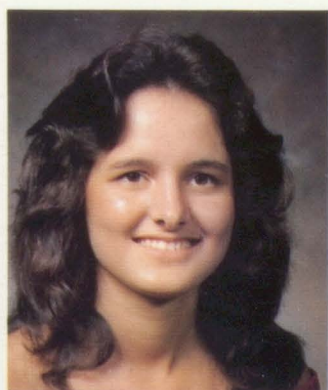

**Lisa Gay  
Polk**

**Evangeline  
Posey**

**Rickey Lee  
Posey**

**Sheila  
Posey**



**Vickey Marie  
Posey**

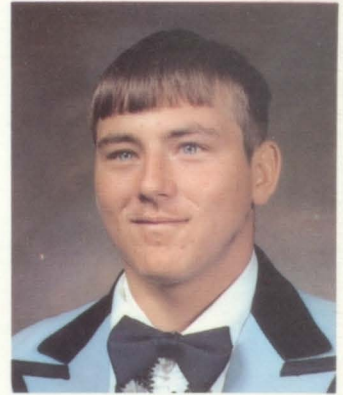

**Douglas Paul  
Ramsey**

**Rebecca Ann  
Ramsey**

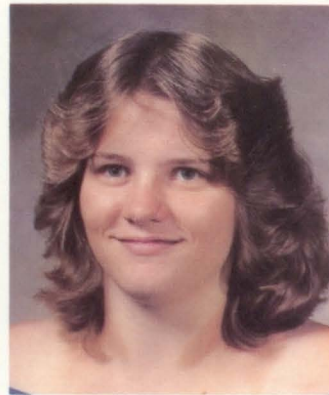

**Rebecca Lynn  
Ramsey**

**Stephanie Catherine  
Reed**

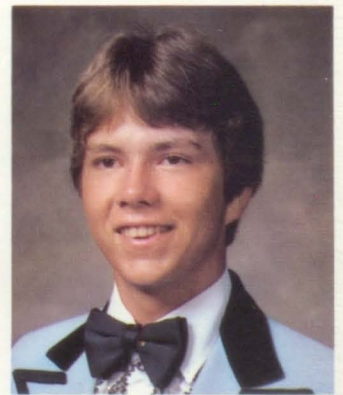
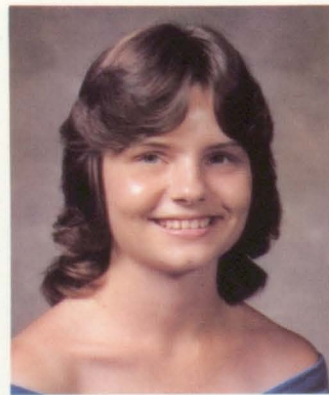

**Lori Lane  
Reeves**

**Pamela Jo  
Rich**



**William Alver  
Ritch**

**Tina Marie  
Savage**

**Christine Denise  
Scoggins**

**Regina Gay  
Shaw**





**Alfreda Ann  
Shepard**

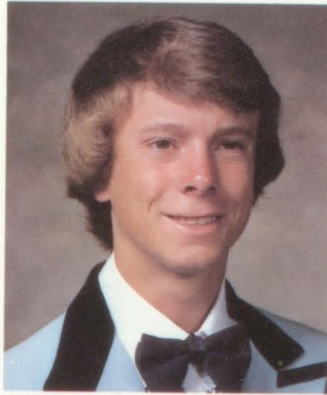

**Barry Dale  
Smith**

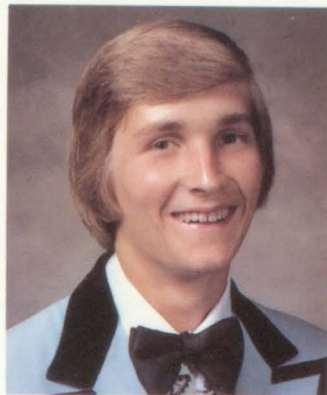

**Steven DeShazo  
Smith**

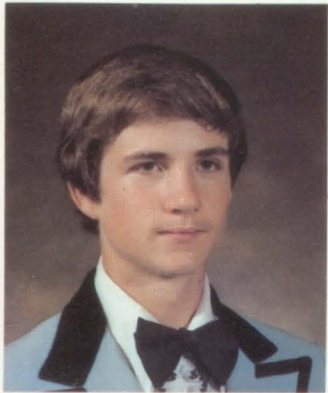

**Chres Thomas  
Sorensen, Jr.**

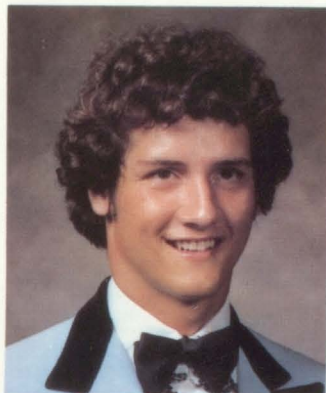

**Roger Wayne  
Staples**



**Susan Helayne  
Stevens**

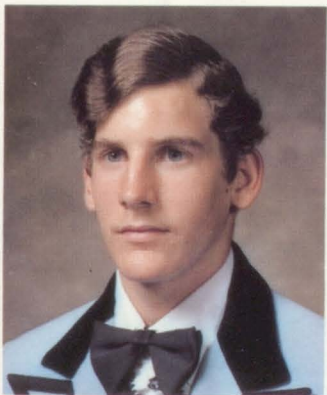

**Tracy Morgan  
Stevens**



**Teresa Carole  
Stewart**



**Roland Lewis  
St. John**



**Lisa Renna  
Streety**



**Dianne Renae  
Swann**

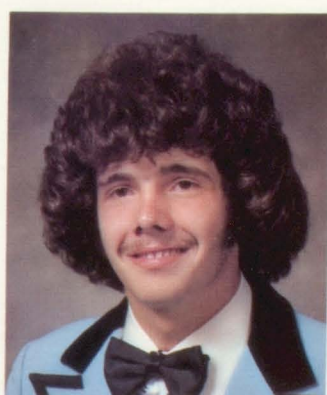

**Nathan Alan  
Tanner**

**Deborah Lynn  
Thomaston**



**Carl Russell  
Thompson**

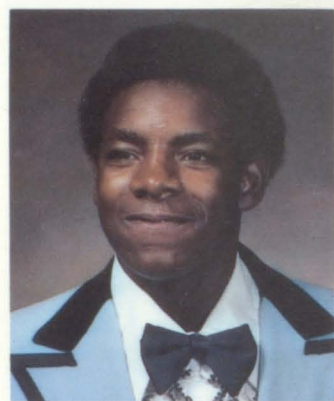
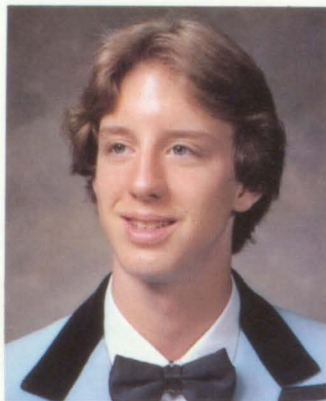

**Earlie Ray  
Threatt**

**Shauna Ann  
Tipton**



**Clintice Merneice  
Truss**

**Tara Tinesa  
Truss**

**Toby Wade  
Underwood**

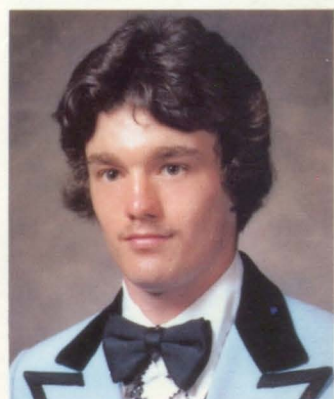

**Jonathan Robert  
Waldrop**

**Billy Joe  
Walker**

**Mark Edward  
Walker**

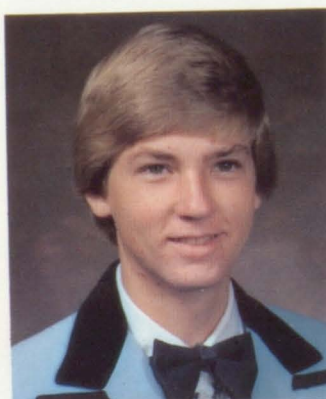
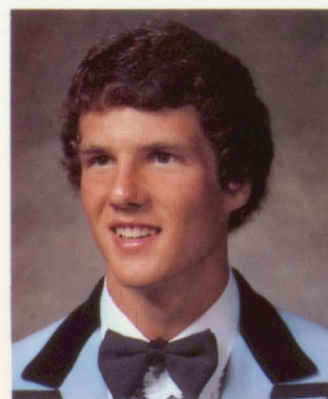

**Michael Price  
Walker**

**Joy Sue  
Warren**

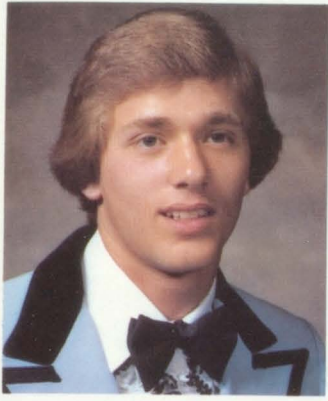

**Alex Jay  
Watlington**



**Connie Layne  
Weaver**



**Rebecca Lynn  
Webster**

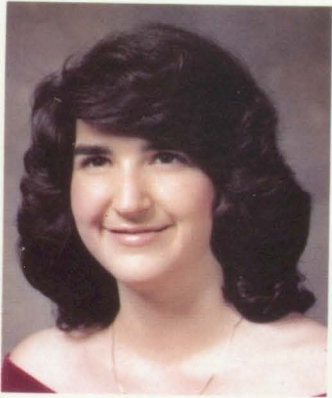

**Paula Ann  
Whitten**



**DuJuana Leigh  
Williams**

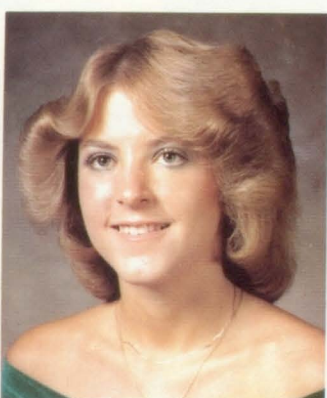

**Paula Elizabeth  
Williams**



**Tammy Marie  
Williams**

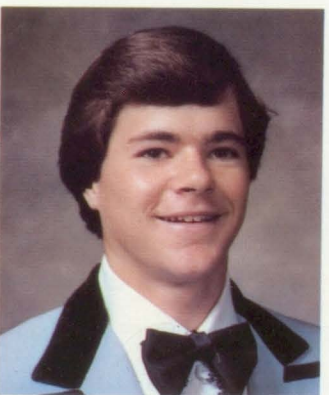

**Edward Joseph  
Wilson, Jr.**



**Dorita Lenelle  
Woods**

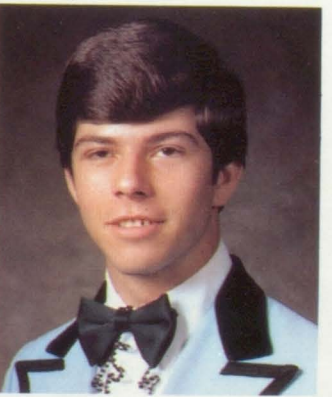

**Barry Keith  
Wright**

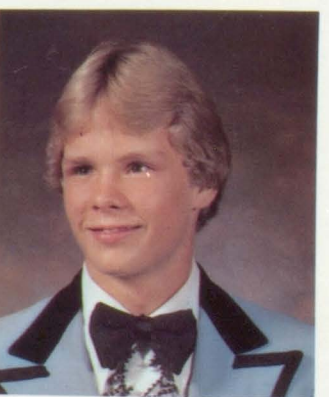

**John Charles  
Wynn**



**John Eric  
Young**



Caught in the Act!!



"Come out, you evil demons!"



Get Down!!!



Rowdy and out of control!



"It only hurts when I laugh."



Behind every Clyde is a silver Stoney.



Hard work pays off when seniors win first place for their Homecoming float.



## Robert Joseph Gravette

During 1978 a tragic accident occurred and took the life of our dear friend, Robert Joseph Gravette. Joey was an outstanding athlete. He enjoyed participating in many sports. He played tennis, football, baseball, and basketball. Joey is missed by many and still loved by all. Therefore, in this edition of the *Pelmei*, the senior class of 1982 makes a special dedication to the memory of Joey Gravette.



# CONTRACTORS



# ADVERTISERS

Compliments of

# TUCKER BROTHERS CONTRACTING COMPANY

Hwy 231 North  
Pell City, Alabama

Compliments of

## RIVERSIDE COVES APARTMENTS

MARVIN L. WALBERG  
205-884-4400  
Riverside, Alabama 35135

## KIRKLAND OFFICE SUPPLY

Open 8:00 to 5:00  
Monday-Friday  
1918 Cogswell Avenue  
Pell City, AL 35125



## PELL CITY REXALL DRUG

**Your Family Drug Store  
For Three Generations**

**Owners: BOB & CAROLYN HALL**



# JEFFERSON HOME FURNITURE

2109 Cogswell Avenue

Pell City, AL 35125

Phone: 338-2231

America's Number

One Brand Name

Furniture Store

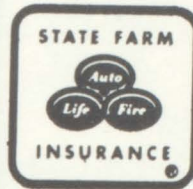

For All Your  
Insurance Needs

**ED DEASON**

Agent

220 Main Street, Bus. Ph. 884-3590  
Pell City, AL, Res. Ph. 884-4194

Compliments of

# THE ARK

"World's Greatest Catfish"  
Riverside, Alabama

**Congratulations, Seniors!**

# GRIFFINS

**JEWELERS**

Located in the Middle of Pell City  
1903 Cogswell Avenue — 884-2031

# KILGROE FUNERAL HOME

A FAMILY TRADITION  
SINCE 1908.

**Serving St. Clair Since  
1873**

# ST. CLAIR NEWS AEGIS

Hwy. 231 South

Pell City, AL

Phone 884-2310

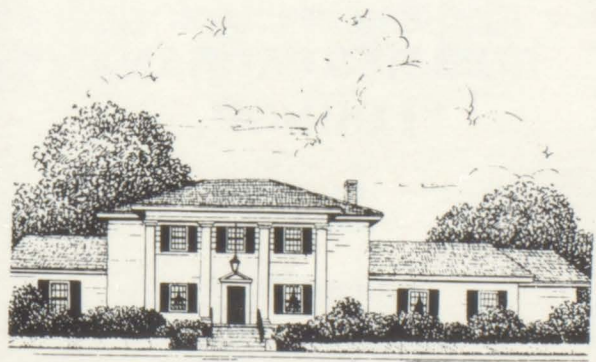

Compliments of

**JAMES D. RICHEY'S BODY SHOP**  
BODY REPAIR & PAINTING

ROUTE 2 BOX 631  
WOLF CREEK ROAD, SOUTH  
PELL CITY, ALABAMA

PHONE 338-7277

# SPIC & SPAN CAR WASH

231 South  
Your Complete Car Center

Compliments of

## BUILDERS SUPPLY COMPANY

The Family Store of Fashion

## VADA'S

Clothing & Shoes for the  
Entire Family

1911 Cogswell Ave. Pell City, AL



Ron Partain's  
**World of Music**  
INSTRUCTION IN ALL MUSICAL SKILLS

Financing Available



- ★ Top LP's, 8 Tracks  
45's and Cassettes
- ★ Pop, Country, Soul
- ★ Piano, Organ Sales  
and Service
- ★ Guitars and All  
Accessories

- ★ Stereo's  
Philips  
Marantz  
Akai  
Technics  
Panasonic  
Craig



**884-2512** ★ Television Sales and Service



1816 Cogswell Ave. (Across from Courthouse)

Compliments of

## A. O. HULLETT, JR. AGENT

State Farm Insurance

## Compliments of: ED'S RESTAURANT LOUNGE

Hwy. 78 E.  
884-2705

Owner: ED WILSON

Owner: MINNIE MILLS

## SISTERS WEDDING AND FLORAL SERVICE



Route 2 Box 400  
Pell City, Alabama 35125  
Telephone 338-2340

Owner: MINNIE MILLS

# The latest thing in fabrics



## could be you!

If you'd rather set the style than just follow it, you could be cut out for a career in textiles. Avondale is a leader in the industry, with 17 plants across the South and representatives around the world. When you're making those important career choices, we hope you'll consider textiles.



# YARBROUGH FURNITURE COMPANY

• Broyhill Bassett  
and Many Other Name Brands  
Also

A Complete Line of Baby  
Furniture  
Home Owned and Operated by  
BURK & MILLER YARBROUGH

338-2273

15-19th St. S. Pell City, AL

Compliments of:

# ROBERT N. McCLUNG, DMD

1605 Cogswell Ave.  
Pell City, AL

Office: 884-2370

Home: 338-3404

"Young people, enjoy your youth — be happy while you are still young. Do what you want to do and follow your heart's desire, but remember that God is going to judge you for whatever you do." Ecclesiastes 11:9

## NEW HOPE BAPTIST CHURCH

41 Cogswell Avenue

COLONEL SANDERS' RECIPE



# Kentucky Fried Chicken.

We Do Chicken Right

The Old Hardware With New  
Ideas  
Established 1903

## PELL CITY HARDWARE

1910 Cogswell Ave. Pell City, AL  
Phone 338-2513

RIVERSIDE  SERVICE

INTER. 120 & 78 EAST  
WASH — LUB — OIL CHANGE  
FRANK RIDDLE - DEALER  
PHONE 338-3470

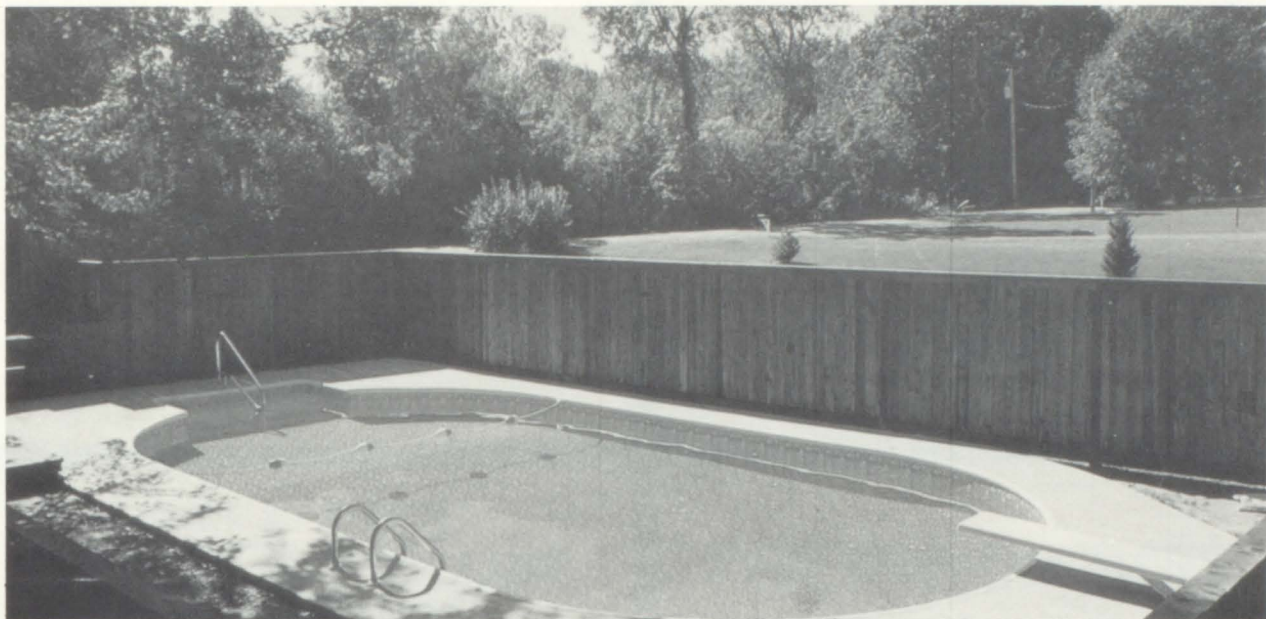

## **EDEN POOLS & SUPPLY**

**38 Cogswell Ave.**

**GEORGE CASH**

**884-2565**

## **HAROLD JONES HEATING AND AIR CONDITIONING**

**SALES AND SERVICE**

**38 COGSWELL AVENUE, PELL CITY**

**PHONE 338-2627**

**ALL COOPER SYSTEMS DESIGN AND  
INSTALLATION**

**SERVICE TO OIL FURNACES**

# Daily Home

Established 1867

Daily Since 1909

1616 Cogswell Ave., Pell City  
(205) 884-3400

DAVID WHEELER  
PTR.



**PELL CITY SUZUKI**  
HWY. 231 S.  
PELL CITY, ALABAMA 35125  
205-338-7740

Compliments of

## FRIENDLY FENDLEY'S RADIATOR SHOP

1800 Cogswell Ave.  
Pell City, AL

Phone  
338-2614

## PELL CITY CLEANERS AND LAUNDRY

2012 1st Ave., North  
Pell City, Alabama  
Phone 338-2924

Congratulations Seniors!

# ARBOR BAPTIST CHURCH

North Comer Avenue  
JIMMY W. COLEMAN — Pastor

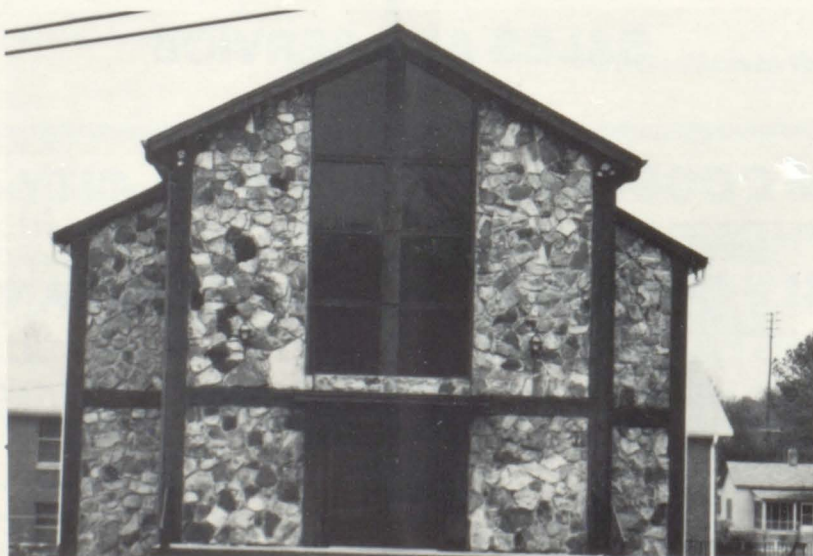

Congratulations, Seniors!

## SHIELDS CORNER GROCERY

Hwy. 231 South  
Rabbit Branch Road  
Cropwell, Alabama  
525-5361

Owner  
KEN FULMER

Phone  
884-1640



Authorized Catalog, Sales  
Merchant  
2316 Cogswell Ave.  
Pell City, Alabama

## PELL CITY PET SHOP

Supplies for All Pets  
All Breed Grooming and Boarding  
884-2141  
1912 Cogswell Avenue

Owner — TARA

Groomer — MARY  
12 yrs. experience

## THE PLAYHOUSE

Kindergarten and  
Day-Care Center  
2006 3rd Avenue, South  
Pell City, Alabama

338-3690

Director: MYRA N. WILLIAMS

Compliments of

## PAUL'S BAR-B-QUE

Owner: PAUL MANNING Coal City

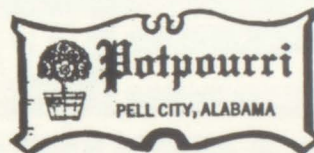

BRIDAL REGISTRY  
Gifts for All Occasions

Landscaping Of Distinction  
BY

## Galloway Gardens

Hwy. 231 S. Phone 338-9880  
Pell City, Alabama

SAM J. GALLOWAY  
Res. 338-3787

NURSERY  
GREENHOUSE

## GENERAL LEE MARINA & CAMPGROUNDS

Rt. 1 Box 338  
Cropwell, Alabama  
Owned and Operated by:

FLOYD & JEAN GOODGAME



# **UNION STATE BANK**

**5 20th Street North Pell City  
Pell City, Alabama Cropwell**

**Plaza Branch**

**"Money Talks, We Listen With Interest"  
"Money Tree 24-Hour Teller"**





## OUR LADY OF THE LAKE

U. S. Highway 231 South  
P.O. Box 388  
Pell City, Alabama 35125  
525-5161  
Sunday Mass 11:15 a.m.

Saturday Mass 5:30 p.m.

### THE STORE

Open 7a.m.-9a.m.

Located: 78 East  
Riverside Cove Rd.

### COMPLIMENTS OF:

PELL CITY HEATING & COOLING, INC.

331 COGSWELL AVENUE  
PELL CITY, ALABAMA 35125



THE GUARD BELONGS  
ALABAMA ARMY  
NATIONAL GUARD

19th Street South  
Pell City, AL



# JAMES PERRY'S CHEVRON STATION

501 North Martin Street  
Pell City, Alabama

Phone —  
338-9497

JAMES PERRY  
JESSE LEDBETTER  
JOHNNY THOMPSON  
ROGER TOLLISON



## LET US HELP ST. CLAIR FEDERAL SAVINGS AND LOAN

Pell City, Alabama  
Phone 338-2228

## WEE WONDERLAND DAY NURSERY & KINDERGARTEN

406 4th St. N. Pell City  
338-7292

STANLEY & BRENDA NIXON, Owners  
State License — 2 yrs. and up  
After School Care

(205) 884-3455



*Carroll Electrical, Inc.*  
ROYCE CARROLL - PRESIDENT

ELECTRICAL CONTRACTING

1607 MARTIN ST. S.  
PELL CITY, AL 35125

GUTTER

338-2175

INSULATION

## Robertson Insulation & Sheet Metal

CHARLES ROBERTSON

327 COGSWELL AVE.  
PELL CITY, AL 35125

## EVA'S BEAUTY BOX

13 South 18th St.  
Pell City, AL  
338-7423

Full Service  
Beauty Shop



*Compliments of*

Dr. Joseph  
Gilmer

Congratulations Class of "82"

## FANNIN AUTO PARTS, INC.

148 NORTH COURT STREET  
TALLADEGA, ALABAMA 35160  
Phone: 205-362-2307



## PELL CITY STEAK HOUSE

212 24th Street N.  
Pell City, Alabama 35125

TO SUIT YOUR  
TASTE



CONGRATULATIONS  
SENIORS!

## SMITH & HAYES SPORTING GOODS

Athletic Equipment  
and Clothing

J. HOWARD SMITH & JACK HAYES  
Owners

884-4520

MT. PISGAH BAPTIST CHURCH



**DAVID TIMS  
ANTIQUES**

**PRAIRIE TANK  
SOUTHERN**



**MERCURY  
MARINE**

Owner: JIM BROWN

## **BROWN MARINE SERVICE**

**Mercury Marine  
Sales, Service, Parts**

**PHONE: 205-525-5000  
Hwy. 231 South  
CROPWELL, ALA. 35054**



**FARM BUREAU INSURANCE  
FEDERATED GUARANTY LIFE**  
LIFE · AUTO · FIRE · HEALTH

JO ELLEN GOLDEN

AGENT  
OFFICE PHONE 884-3470  
HOME PHONE 338-3673

307 MARTIN ST., NORTH  
PELL CITY, ALABAMA 35125

CONGRATULATIONS  
SENIORS!

## **M & M FABRICATING CO., INC.**

Owners J. D. MACON & HAROLD MOSES

Rt. 2 Box 432-M  
Pell City, Alabama

Office 338-7341  
Shop 338-9282

**ABBOTT'S OUTLET**  
**Ladies & Mens Wear**

Compliments of  
**CHARLES and MAXINE ABBOTT**  
**MARY MARGARET MOORE**

**THE CUBBERD**

"Alabama's Finest Convenience Store"  
Pell City — Ragland  
Moody — Bynum  
Anniston — Irondale

**"We Have Everything"**

**BRANDT**  
**MANUFACTURING**  
**COMPANY**  
**INC.**

300 Industrial Park Drive  
Pell City, Alabama  
Phone 884-1650

Compliments of  
**RIVERSIDE**  
**TRUCKING**  
**COMPANY,**  
**INC.**

P.O. Box 351  
Pell City, Alabama  
35125

Compliments of  
**VAN DALL**  
**COMPUTER**  
**SYSTEMS**  
**TED VAN DALL**

**PELL CITY LINCOLN-MERCURY, INC.**

2321 Cogswell Avenue  
PELL CITY, ALABAMA 35125



Mark VI • Mustang • Monarch • Cougar • Capri • Zephyr • Bobcat

**OSCAR HYDE**

Bus. Phone 338-9463  
B'ham. Line 328-5089



# Surfside Sod Farm

---

DICK WALL

RES. (905) 884-3932  
BUS. (905) 525-5511

P. O. BOX 356  
PELL CITY, ALABAMA 35185

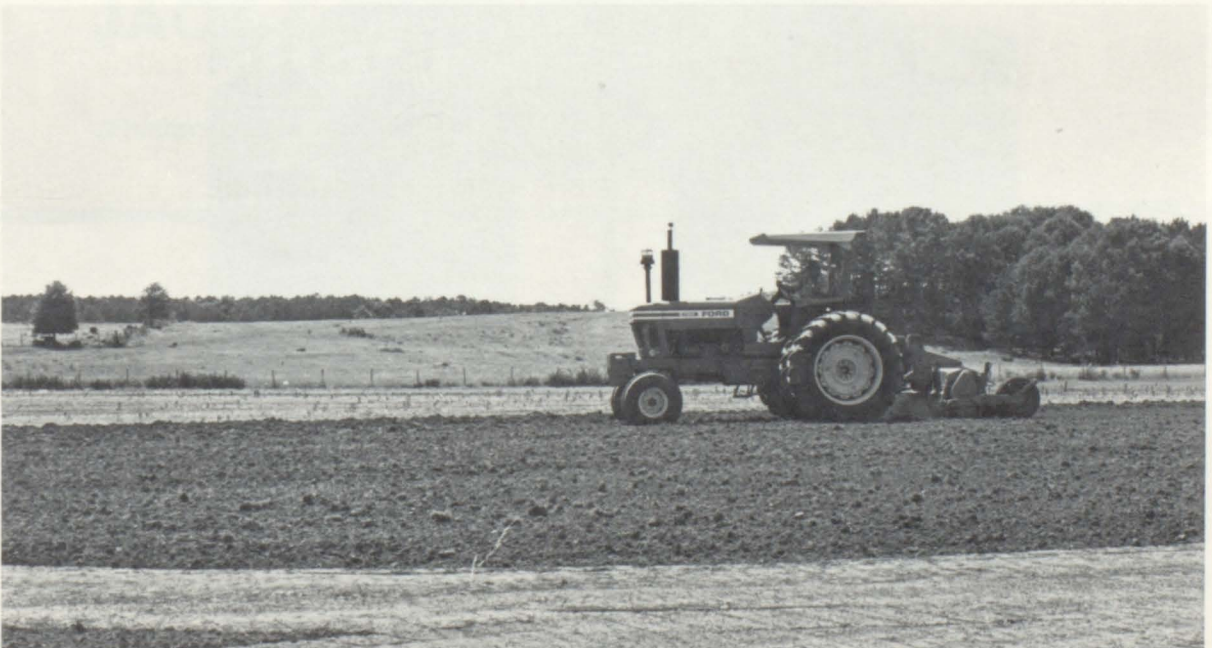



**The MEDICINE CENTER<sub>Rx</sub>**  
"your Low Cost Prescription Store"

Hwy. 231 South  
Pell City, Alabama 35125

Phone 884-4550  
884-4551

**PHARMACISTS:**  
**DALE LEE**  
**ROY ROE**



**COMPLIMENTS OF**  
**TASTY KING**

TO SUIT YOUR  
TASTE



**BREAKFAST FROM 6-10:30**  
**LUNCH CAFETERIA**  
**STYLE 10:30-8:30**



*Eden Westside Baptist Church*

223 WOLF CREEK ROAD, NORTH  
PELL CITY, ALABAMA





## PELL CITY FOOD CENTER

Outstanding Food Store  
S & H Green Stamps  
U.S. Choice Meats

Home Owned and Operated — J.D. & ESTHER ABBOTT

**PELL CITY'S MOST  
MODERN DAY-CARE**

**JACK & JILL**

338-2352  
Director: VIRGINIA ROBERTS

ACCOUNTING - BOOKKEEPING - PAYROLL - TAXES

NIPPER ACCOUNTING & TAX SERVICE

Herman Nipper - Owner

1609<sup>1</sup>/<sub>2</sub> Martin Street South  
(Highway 231 South)  
Pell City, Alabama 35125

Telephone  
(205) 338-3988

**RIVERSIDE MARINA  
AND  
CAMPGROUNDS**



Member  
American Optometric Association

**ERIC HICKS, O.D.**  
Doctor of Optometry

2101 First Avenue, North  
338-7411



**DARBY  
TIRE  
COMPANY**

**338-2718**  
2020 Cogswell Avenue  
Pell City, Alabama

OPEN 24 HOURS

**1776 Pancake House**

I 20 & 78 EAST  
RIVERSIDE, AL 35135

IDA MARNEY

884-9976

**Plate Lunches Mon.-Fri.**  
**Pancakes, Waffles, Steaks, Good Coffee**

Ed E. Ash



**The Ash Agency**

P.O. Box 625  
2305 Cogswell Avenue  
Pell City, Alabama 35125  
Telephone: 884-2380  
B'ham Line: 251-8508



**Compliments of:**

**DONALD R.  
RAUGHTON**  
Certified Public  
Accountant

**MERLE NORMAN  
COSMETICS &  
BOUTIQUE**

**Try Before You Buy**  
423 23rd Street North  
Next Door to Pell City Plaza  
Pell City, Alabama 35125  
338-2625

**Congratulations, Seniors!**

**FROST PLASTIC  
CORP.**

P.O. Drawer 667  
Pell City, AL 35125  
884-3575

**COMPLIMENTS  
OF:  
MR. AND MRS.  
JOEL MASTERS  
AND FAMILY**

**FLOWERLAND NURSERY**  
**884-3155**

Houseplants, Shrubbery,  
Fruit Trees, Pecans, Roses,  
Bedding Plants.

Located on Hardwick Road  
2 miles from Pell City Civic Center

# TALLADEGA SHORT TRACK

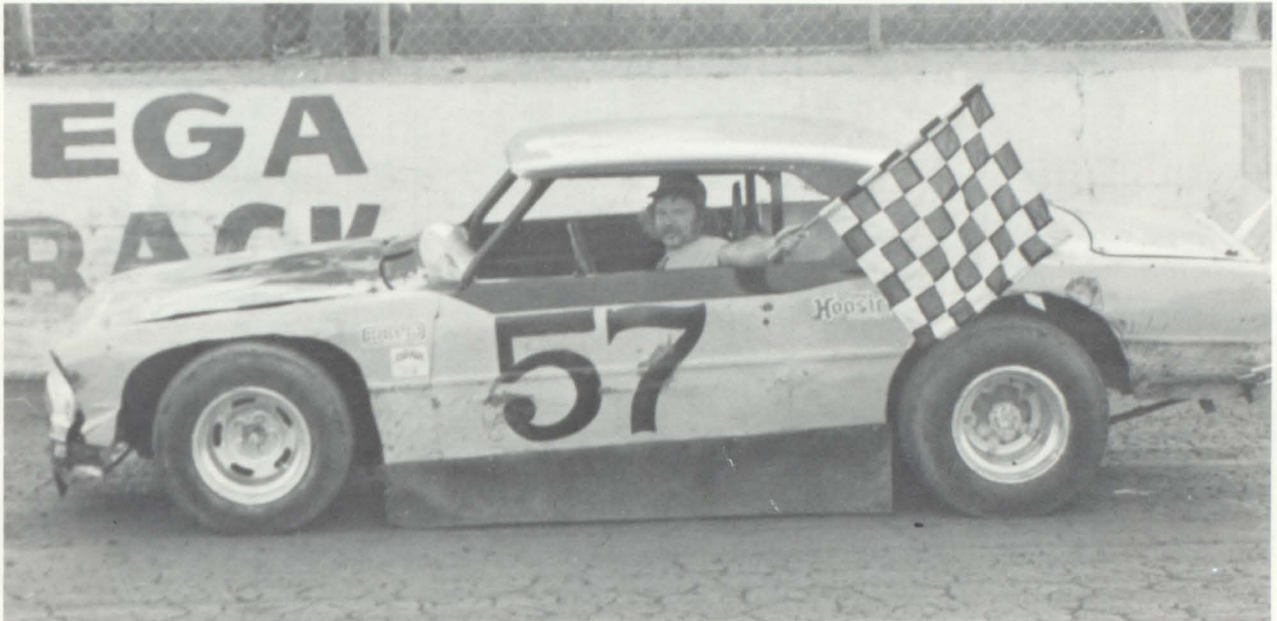

**Stock Car Racing Every Saturday Night  
— 8 p.m.**

Compliments of

**DRS. McCLENDON  
&  
McCLENDON  
OPTOMETRISTS**

**Ashville — 594-5116  
Residence — 467-6168  
Pell City — 884-2020**

**STEVE MIZE**  
*Optician*

**McClendon & McClendon, O.D.**

1723 COGSWELL AVENUE  
884-2020

PELL CITY, AL.  
35125



CONGRATULATIONS  
SENIORS

VOLLRATH REFRIGERATION, INC.  
PELL CITY DIVISION



## First United Methodist Church

2200 Third Avenue, North  
PELL CITY, ALABAMA 35125  
Telephone 338-7617

**As Pastor of one of Alabama's fastest growing churches, I would welcome your searching inquiring concerning First United Methodist Church of Pell City, and the part we might play in your life. Practically, we are evangelistic.**

**But don't be misled! We have not lost sight of the individual and his needs. You and your family are most important to us. Please accept this sincere and cordial invitation to come and visit. And to come again. We look forward to meeting you and helping you find your place at First United Methodist Church.**

**Our church is truly a living and vital church keeping pace with the modern man and his tempo. Located in the very heart of Pell City, we truly serve the people where they live. And it is my earnest wish that we may be able to serve you.**

*Dr. Joe S. Moore*



**PASQUALE'S**  
PIZZA  
& PASTA™

405 Martin St.  
Phone 884-4072

**S**mith  
and  
**H**ayes

HOME IMPROVEMENT  
884-3550  
SPORTING GOODS STORE  
884-4520

OWNERS  
J. HOWARD SMITH  
JACK HAYES

PELL CITY, ALABAMA

Engineering Land Surveying  
Construction Management

**DERROL B. LUKER, P.E.  
& L.S.**

DERROL B. LUKER & ASSOC.  
P.O. Box 103 • Hwy. 231 So. Office  
205/884-4061  
Pell City, Alabama 35125 Home 205/338-2961

PATIO COVERS  
CARPORTS  
DOCK WORK

INDUSTRIAL MAINTENANCE  
ALL TYPES WELDING  
AND REPAIRS

**GOODGAME & PIKE WELDING CO.**

"OUR SHOP OR YOUR JOB SITE"



BUS. - 338-2551  
RES. - 338-3294  
RES. - 525-5471  
2211 2nd AVE. SO.



Compliments of

**DEGARIS REXALL  
DRUGS**



Compliments of:  
**BILLY L. CHURCH**  
**WILLIAM J. TRUSSELL**  
**CHARLES E. ROBINSON**

1904 Cogswell Ave.  
Pell City, AL

*Compliments of*

**RIVERSIDE**  
**CLAY**  
**COMPANY**

Pell City

Compliments of

**FAMILY PHYSICIANS, P.A.**

**DR. JOHN HAYNES**

**DR. LUIS REYES**

P.O. Box 688  
Pell City, Alabama



Phone  
338-2255

## CISCO AUTO PARTS

Highway  
231 South



### TRAYLOR CHIROPRACTIC CENTER

RICHARD T. TRAYLOR, D.C.  
SANDRA L. TRAYLOR, D.C.

OFFICE 884-3585  
RESIDENCE 884-3828

201 20TH STREET NORTH  
PELL CITY, AL 35125



Ron Cook  
Broker

Office: Local 884-1600  
B'ham 328-7125  
Home: 205/884-1484



Highway 231 • P.O. Box 811 • Pell City, Alabama 35125



### Best Western Inn of Riverside

I-20 Exit No. 162 & U.S. 78  
RIVERSIDE, AL 35135

NEAR PELL CITY, ALABAMA

(205)338-3381  
Reservations 1-800-528-1234



### PELL CITY GROCERY

Compliments of:

## MID-SOUTH OIL CO.

38 Cogswell Ave.  
Pell City, AL  
Owner: TROY BANNISTER  
884-9973



**LANDMARK REAL ESTATE**

705 Martin Street North  
Pell City, Alabama 35125  
Business (205) 338-2251 B'ham 322-0937  
Residence (205) 884-2025

**KEITH KILGROE**  
Broker

Compliments of:

## RABBIT BRANCH MARINA

Merc Cruiser Dealer  
Skiing & Other Sporting  
Equipment  
Fishing Supplies  
Beach & Picnic Area

Now Under New Ownership  
**ROBERT & KIM ADAMS**

Turn Left at Fat Man's Bar-B-Que

## AUTO PARTS SUPPLY SERVICE

118 Comer Avenue  
P.O. Box 1076  
Pell City, Alabama  
35125



MELVIN AYERS

TOMMY ARWOOD

**A & A BODY SHOP**  
WRECKER SERVICE

TELEPHONE  
884-2770

1524 MARTIN ST.  
PELL CITY, AL. 35125

## ST. CLAIR LAND TITLE CO., INC.

1711 Cogswell Ave.  
P.O. Box J  
Pell City, AL  
884-3465





*Now that you're graduating,  
check with us.*

## **THE PEOPLES BANK**

Pell City — Ragland — Moody

Member FDIC

ARCHIE'S  
**DIXIE**  
FOODS

MON. THRU SAT. 8 AM TO 11 PM  
SUN. 8 AM TO 10 PM

You're in Good  
Hands With

**Allstate**

**PELL CITY INSURANCE**  
2004 Cogswell Ave.  
Pell City, Alabama  
Phone: 884-0202



**REINHARDT & WARD  
CONST. CO. INC.**

923 COGSWELL AVE.  
BOX 601  
PELL CITY, AL. 35125

**HUNTER  
UPHOLSTERY**

1711-1st Avenue S.  
Pell City, Alabama

Owner:  
**MRS. CHARLES E. HUNTER**  
Phone:  
**338-2443**

Expert Workmanship In Upholstery



**HESCO**  
HOSPITAL EQUIPMENT &  
SUPPLY CO.

**DON HOQUE**



508 MARTIN ST.  
PELL CITY, ALA.  
Phone 338-9818



**FRAIM**  
*Realty*

WE SPECIALIZE IN LAKE FRONT PROPERTY

DICK WHATLEY  
ASSOCIATE  
HOME 338-9505  
BUS. 884-2420

304 NO. MARTIN STREET  
PELL CITY, AL 35125

# FIRST BAPTIST CHURCH

The Church in the Heart of the City,  
With the City in its Heart.



# GEORGE SUTHERLIN, INC.

1-20 EAST ·· P. O. BOX 666  
PELL CITY, ALABAMA 35125  
(205) 338-2235 — 322-1601 Birmingham



**For All Your  
Passenger  
Cars and Trucks**

## Compliments of **GARING BUSINESS MACHINES**

Talladega

## Compliments of: **LEISURE TIME PROPERTIES**

Broker:  
**VIRGINIA VAN DALL**

# LIBERTY NATIONAL LIFE INSURANCE COMPANY

604 Martin St. North



Lawrence Fields  
Claxton Alexander  
Jim Beene  
Robert Martin  
Darrell Parker  
Felix Humpries

Jerry Calhoun  
Roy C. Price, Jr.  
John McKinney  
Jerry Burns  
Robbie Hudson  
Mike Harris

Louis Reeves

# THE SEWING BASKET

1907 Cogswell Avenue  
Pell City, Alabama  
338-2837

**Patterns, Notions,  
Fabrics, and  
Quilting Supplies  
Two Seamstresses**

**Open 9-5:00 Mon.-Sat.  
Wed. — 9:00-12:00**

Compliments of:

# HARE'S SERVICE STATION

2215 Cogswell Ave.  
338-3223

EDCOTTINGHAM

PELL CITY  
AIR CONDITIONING SUPPLY, INC  
100 NO. 24TH PLACE  
PELL CITY, AL 35125

BUSINESS  
864-1472

RES  
525-5316



*Pell City Flower & Gift Shop*

**36 Comer Avenue  
Pell City, Alabama  
338-2226  
BOB & JERRI HOLLIS**

HOME 338-7616

OFFICE 338-3637

PELL CITY, ALABAMA 35125

## ABBOTT VENDING MACHINES

11 20TH STREET SOUTH  
SPECIALIZING IN  
RECREATION CENTERS & LOUNGES

JOHN ABBOTT - OWNER

# MILL'S SURFSIDE RESTAURANT

**Come in and Try Us —  
Good Food is Good Health**

South on 231  
Phone — 525-5922



We Guard America's Skies



"YOUR HOMETOWN AIR FORCE"  
HEADQUARTERS, 117TH TACTICAL RECONNAISSANCE WING  
BIRMINGHAM, ALABAMA

**BOYD SMITH**  
**591-8160**

# CLOW



Compliments of

## UNIVERSAL INDUSTRIAL FABRICATORS INCORPORATION

P.O. Box 687

Pell City, Alabama

Good  
Luck  
Seniors!



## QUALITY WOODWORKS INC.

P.O. Box 909  
Pell City, AL 35125

**KEN LEE**  
Estimator



## Bowman's *ACE* Building Mart

2405 3rd Avenue South P.O. Box 764  
PELL CITY, ALABAMA 35125

RAYMOND BOWMAN  
Owner

BUSINESS  
884-1823

HOME  
884-3731

### PARTY TRAYS

CAKES \* PIES \* COOKIES \* CANDY \* SANDWICHES

### BAKE SHOP & DELI

2700 COMER AV.  
PELL CITY, AL.

PHONE 884-3000



**FARM BUREAU INSURANCE  
FEDERATED GUARANTY LIFE**

LIFE — AUTO — FIRE — HEALTH

JUDY ROBERTS

AGENT  
OFFICE PHONE: 699-5117

1716 ASHVILLE ROAD  
LEEDS, ALABAMA 35094

## Compliments of P.C.H.S. Band Boosters

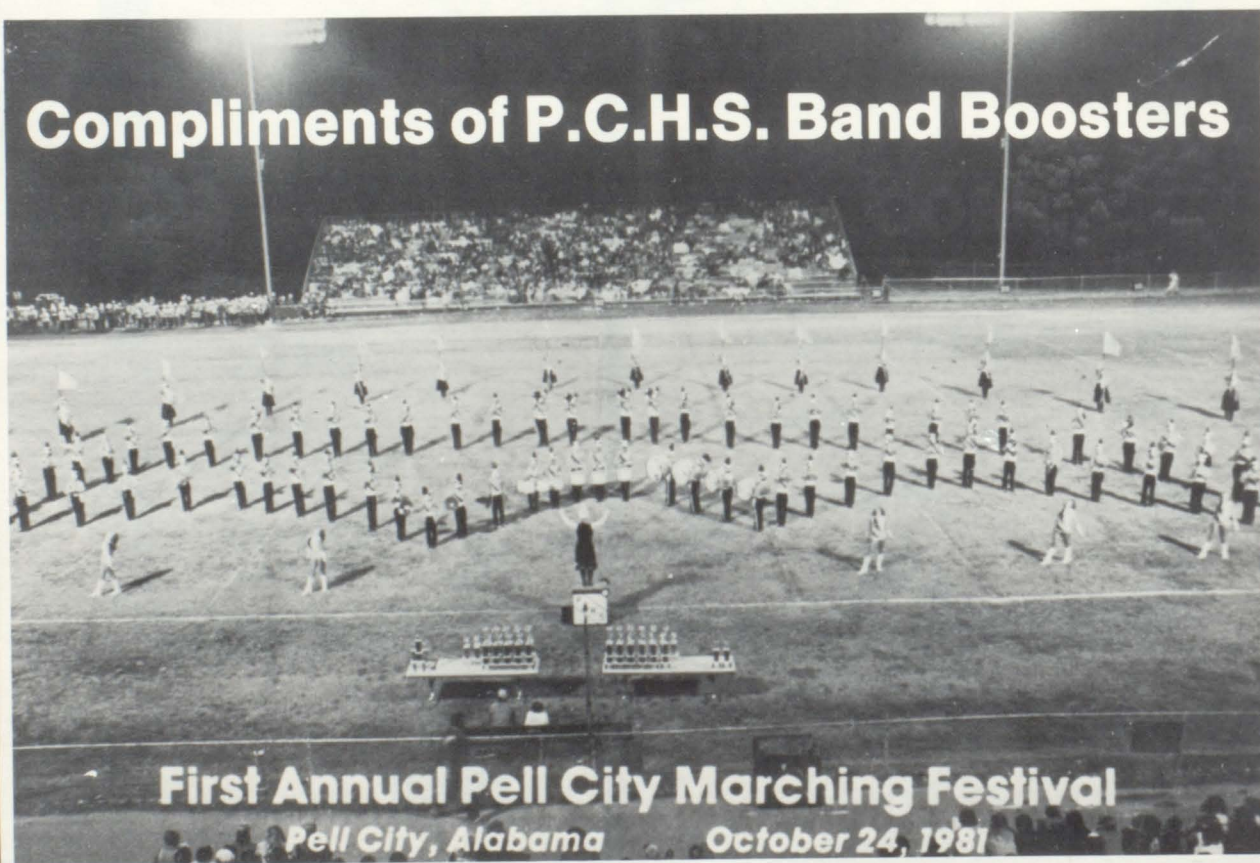

**First Annual Pell City Marching Festival**

Pell City, Alabama

October 24, 1981





# BELMONT STUDIO

1433 Montgomery Hwy  
Park South Plaza  
Birmingham, Alabama  
Phone: 823-4141

*We Specialize  
in Yearbook and  
Wedding Pictures*

## In Memory of . . .

**Brian  
Higginbotham**

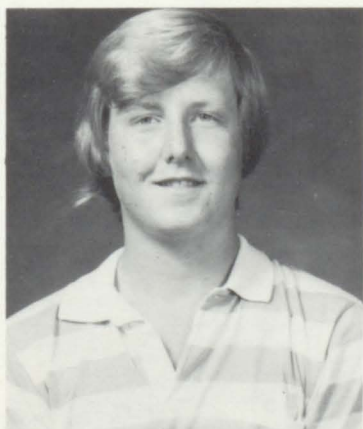

**Tracy  
Parker**

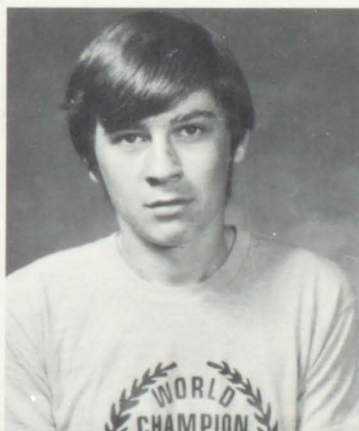

**Victor  
Parker**

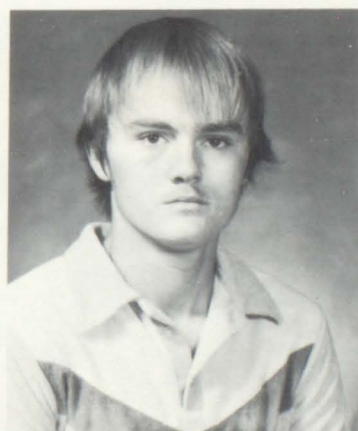

### *From You Can't Go Home Again*

. . . "To lose the earth you know, for greater knowing;  
To lose the life you have, for greater life;  
To leave the friends you loved, for greater loving;  
To find a land more kind than home, more large than earth . . ."

THOMAS WOLFE



Many times do  
I forget names  
but I hold a face  
within my heart,  
forever.

— Walter Rinder



# Pelme! Dedication

It is with great admiration and gratitude that the *Pelme!* staff dedicates the 1982 *Pelme!* to our sponsor, Merrilyn Cook. During the four years that she has been a member of the Pell City High School faculty, Ms. Cook has made many lasting contributions as a teacher and a friend that will remain a part of our school and our lives for years to come.

As sponsor of the *Pelme!*, she has dedicated many long hours to the production of an outstanding yearbook. Through her guidance we have developed a strong sense of worth and pride in our work and its final outcome.

She initiated and sponsored the first Pell City High School Chess Team as well as the chartering of a chapter of the Quill and Scroll Honorary Society for High School Journalists.

As sponsor of the Beta Club, she has provided a leadership that demands involvement and hard work from its members. These efforts have been rewarded by statewide recognition as 1981 Beta Club of the Year, the election of two state officers in the last three years, and first place in the state scrapbook competition the last two years.

As a teacher in the Gifted Education Program, Ms. Cook has devoted herself to the development of youth in our school and community. She has worked hard to secure scholarships for students and to discover avenues in which students are able to reach their potential. She is dedicated to the idea of better relations between the school and the community. She has provided her students with cultural enrichment through field experiences during and outside of school. Through Beta Club service projects such as the Red Cross Blood Drive, Multiple Sclerosis Campaign, and the March of Dimes Drive, students have learned the importance of community support and involvement.

Above all, she has been our friend as well as teacher. She always has a special word of encouragement when things are down and she is always there to share in the excitement of our achievements. With this dedication, we wish her every success as she embarks upon the challenge of a new career and we thank her for the many ways that she has prepared us to go forward to meet the challenges of our own lives.

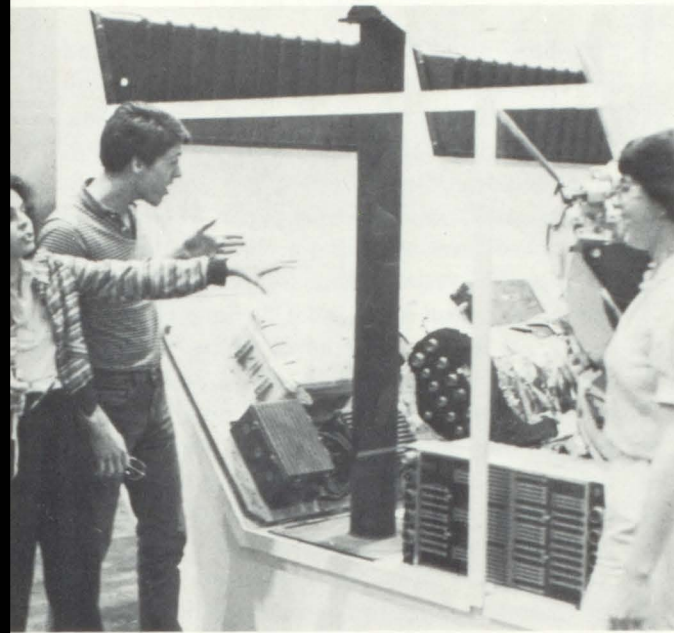

## Pelme! History

Pell City High School had its first annual, *The Idol*, published by Brown Printing Company of Montgomery, Alabama, in 1935. However, an annual was not published in 1936. *The Reflector*, which was a combination of the 1937 and 1938 school years, was a paperback in which snapshots were pasted into each individual annual. Inter-Collegiate press of Kansas City, Missouri, published the *Pell-Hi Review* for the 1939 school year. At the start of a new decade Pell City High School sent to press the *Gay Forties* published by Welch of Chicago. The year 1941 brought about the the first *Pell Mell* which was spelled as two separate words. In searching the history of the *Pelme!* the staff discovered that Helen Jackson Cox originally had the idea of naming the annual *Pell Mell*, but she does not recall the significance of the name. In 1942, the annual regained the title *The Idol* and was published by Paragon Press of Montgomery. Various factors prevented production of an annual from years 1943 through 1947. This was not only a time of war, but the Pell City High School building burned in 1945. After acquiring a new school and gaining economic stability, another annual was produced. In 1948, for the first time the *Pelme!* was used as one word and Kingskraft Publishing Company of Kingsport, Tennessee, published the book. In 1949, the *Pelme!* was once again produced and published by Myers and Company of Topeka, Kansas, with a cover made by American Beauty Covers of Dallas. Even though the 1949 *Pelme!* was produced, the lack of success of the 1948 edition caused the staff to be unable to raise enough money to publish the book for two more years. Again, after economic recovery, the 1952 *Pelme!* was published. In 1953, Taylor Publishing Company was contracted to publish the *Pelme!* and has continued to publish the book until present.

## Colophon

Volume 33 of the 1982 *Pelme!* was produced by a twelve member staff and published by Taylor Publishing Company in Dallas, Texas. The 400 copies of the 232 page yearbook with an eight page standard autograph section, were printed on 80 pound enamel paper. The cover is an applied drawing of the architect's design of the proposed Pell City High School building with the word *Pelme!* in 60 point Korinna type. The cover has a base material of white #088 with blue #865 applied as lines of the architectural drawing. The cover design and end sheet drawing of the proposed Pell City High School building was used by permission from H. Shelby Dean-Richard H. Fox, Architects of Anniston, Alabama. The book size is 7-3/4" by 10-1/2" of the Taylor Mark 7 series. The end sheets are special two-design pictures of the proposed building and the present building. A background color, Marine Blue #12, was beld on all sides and screened 50% with all type overburned. The double-page spread division pages are pen and ink sketches in reversed type on a Marine Blue #12 background. Bobby Hamlin designed the Student Life division page and John Lonergan designed the division pages for the faculty, athletes, classes and advertisers and the drawings used on the staff and content pages. Headlines for division pages are 60 point Korinna in all caps and reversed type. All other headlines and body copy in the theme section are 24 point Korinna. All names are in 10 point except in the Student Life section where they are 18 point on awards, scholarships, and senior who's who pages. Body copy is 10 point throughout the book. Cynthia Tidwell, a non-staff member, wrote copy for the Student Life section. Monnie Martin and Joy Brascho, non-staff members, typed copy in the Student Life section. Linda Raughton, an English teacher, proofread Student Life copy. Four color pictures appear on pages 1, 4, 5, 8, 9, 12, 13, 16, and in the senior class section. The senior statistics used a 30% gray screened background enhanced with spot color of 70% screened Gold #80. All photography was done by staff photographers, Merrilyn Cook, Pam Foote, Emmett Gaskin, or Belmont Studio who also processed all pictures. Additional photographs were obtained from the *St. Clair News Aegis*.

# Autographs

