

Pell City Bottling

This is a response I got from Dennis Smith. Dennis Smith lives in Buffalo, New York. I sent him a copy of the Pell City Bottling article in the St. Clair history book, that I was shown by the Pell City library. So I am typing Dennis response to help preserve the history of their town, because I believe that if we don't share our history our history will be lost. This is his response word for word.

"I would love to get a good copy of that photo. The earliest information I have on Pell City Bottling Works was a mention in the 1906 National Bottler's Gazette. In 1909, the Pell City Coca-Cola Bottling Company was opened by John T. Mewborn and Smith Hall. That year they used 712 gallons of Coca-Cola syrup, enough for 91,136 bottles. They consolidated with the Pell City Bottling Works in September, 1909. They opened a branch Coca-Cola plant at Ragland in 1910. St. Clair County was in the territory of the Alabama Coca-Cola Bottling Company based in Anniston and Pell City was listed on the letterhead of the Anniston firm in 1915. Honeycutt apparently succeeded Mewborn at some point. The earliest mention of Honeycutt associated with the plant is 1922. The plant had apparently closed by 1930. I have no information on Union Bottling Company in Pell City. That may have briefly been the name of the merged plants in 1909."

Jake Smith

Heritage
of
St. Clair
Co.

Pell City Bottling Company

The Pell City Bottling Company was owned and operated by James A. Honeycutt. It was first opened in 1904, in the back of the present-day Jehovah's Witnesses' building. In 1908, he moved it to where John Martin's store is located. Rye Cola was bottled until 1910. Then they started bottling Coca-Cola.

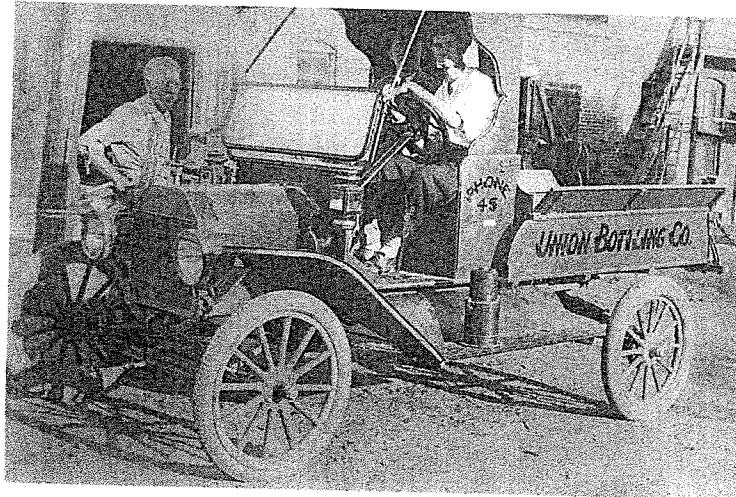

Union Bottling Co.

There was one machine to do all the work. The bottling part of the machine was operated by foot. The first step in washing the bottles is putting them on racks. The racks went around to a vat, filled with water. Lye was then added to kill all the germs. The rack would go around to troughs of clear water. Each bottle was then put on revolving belts by hand. There the bottles went to brushes which finished the job. The clean bottles went to the tubs on conveyer belts. Then they were capped. One hundred cases were bottled per day.

In 1924, the company moved to a brick building across from Turner Gray's motel.

The employees included Frank Honeycutt, Dwight Honeycutt, Mr. James Honeycutt, and Embry Garrett.

Mr. Honeycutt quit the job and sold out to the Anniston's Bottling Company in 1927. This was due to the election of Mr. Honeycutt to sheriff of St. Clair County. *Submitted by: Margaret Mongold and Written by: Mike and Jimmy Reece*

Pell City Bridge Builders

Pell City, Alabama

The Pell City Bridge Builders Program has grown each year since its beginning in 1993. The idea for the program was conceived by Margaret Mongold and Emma Milam during the summer of 1992 when they saw idle children sitting in the streets quarreling. They first went to the city council about the lack of opportunities during summer months for children. Mayor Lawrence Field, Councilmen Mack Abercrombie, James McGowan, Johnnie DeGaris, Al Walls and George Williams were enthusiastic about a program for children. Their idea included the help and cooperation of the community's know how. The Rev. Don Cross hosted the invited church leaders at the First United Methodist Church in May 1993. They volunteered to provide a story lesson, a craft, refreshments and an activity for the Housing Authority, Miracle Hill Church of Harrisburg and Shadydale Trailer Park. The first summer approximately thirty (30) children enrolled with an average attendance of twenty (20). There were two workers. Pride in the programs success only fostered the realization of a much larger need within the community. A place to meet was first on the list. The previous space was just too small and because of the design of the building, the children often disrupted the work of the Housing Authority. The other two spaces were inadequate.

So Mrs. Mongold and Mrs. Milam set out again. The City Council said Bridge Builders could use the Recreation Hall on 19th Street. Rocky Zion Baptist Church said their educational building

Activities were expanding, swimming, stories and of course, a summer day participated. was used to transport city. First Baptist Church. In 1997 Dr. Phillips School System, invited. This gave the opportunity adequate space for children were involved.

The program would citizens, churches, the City Housing Authority time provided by each opportunities for these

As this was being c Fob James approving Grant in the amount c to be constructed on 19 home to the Bridge Builders. *Emma Milam, Pell City,*

Pell City Found

The Pell City School was founded in March, education, and community ship among local business would promote excellent fund for the Pell City School.

The Foundation supports educational grants. Each local educator to provide materials and/or equipment to enrich education; educational opportunities; directors reviews and approvals.

The Foundation is a Section 501 (c)(3) of the donations are tax deductible.

The Foundation is an (17) member Board of the Foundation in raising funds to provide the maximum opportunity for Pell City's schools.

The original Officers follows: Officers: President: Tommy Bowers; Secretaries: Directors: June Braselton, Fletcher, Kenneth Justice, Robinson, Dick Whatley, Yates. *Submitted by: Dav*

The Cook

The alluvial deposit of was a valuable resource. Shipping that sand and other cities began in was exhausted about 19



te at
Clair
esday

nfer-
Eas-
vene
Wed-

are
bers
ible.
Past
hom
l be
ests

rthy
437,
shes
Pell
exall
sday

the high school auditorium at 11 Wright, Patricia Smith, June Myers, Elsie W

Ah Me! 5-Cent Gives Up Battle To Inflation; Is Nickel Doomed Like Buffalo

The 5 cent coke, symbol of the good old preinflation days, bows off the stage today in east Alabama, like that good old nickel cigar and the other traditional Americana.

Alabama Coca Cola Bottling Company, with branches in St. Clair and other nearby places announced this morning an increase in the wholesale price of bottled Coca Cola from 80 to 96 cents for a 24 bottle case effective now.

This probably will have the result of increasing the retail price of Coca Cola by 1 cent a bottle, making the retail price 6 cents where it has been 5 cents.

Joe Rutledge, manager of Ala. Coca Cola Bottling Co., pointed out that except for a short period during the acute sugar shortage of World War I, this is the first change in the price in the history of the local Coca Cola Company.

He said that in spite of rising costs of materials and production

they had postponed the increase long after most other soft drink manufacturers had announced a raise. This postponement was done in the hope production costs would stabilize and that a price increase would be unnecessary. However, the company finds itself unable to postpone the raise any longer.

Mr. Rutledge pointed out further this increase, the first in over 25 years, is probably the smallest increase that has occurred in any food or household commodity over the same period.

Civil Court Set To Start In Pell City Monday

Criminal court for South St. Clair County will start at Pell City Monday morning. Judge J. H. Disque, presiding judge of the Sixteenth Judicial Circuit, will pre-

Oak Ridge Light Water

Construction in the water main in Oak Ridge week, it was reported by E. J. Dobson.

A \$268,000 contract to Ryan, Ind., N. J., and Tenn. Natl. Oh. Birmingham, construction

Oak Ridge Area to be the entire corporation population center to the city, and with new systems.

Officials of the company, that construction of Oak Ridge

ves them a
ultry, eggs
ore country
ets of An-
and the
burbs, in-
ons, have
duce direct
are here to
eggs, chick-
shipped in

mountains
completed
d automo-
out a big
Route and
xford, both
line, claim
nce to Co-
by between
tiful scen-
v open to
ended for
racted dry
designated
he county

ress.
estate and
win & Co.,
e agencies

RA

ber of Commerce gladly furnishes in-
formation on highways and similar sub-
jects, on application to Mr. Watson.

Improving Public Schools.

"Anniston is going to have the best
public school system in the state," said
J. H. Edmondson, who is a member of
the city school board. "Our \$175,000
high school building is under construc-
tion and we have just completed an
\$18,000 addition to the Pine Avenue
School. Plans have been perfected for
a six-room school in the Fourth ward,
and a four-room addition to the Glen
Addie School; all this in addition to
what we already had."

Mr. Edmondson is treasurer and gen-
eral manager of the Alabama Coca-
Cola Bottling Company, of Anniston,
which has plants at Gadsden, Talladega,
Collinsville, Guntersville, Abbeville,
Roanoke, Lineville and Pell City, as well
as at Anniston, and manufactures high-
grade ginger ale and soda water, in ad-
dition to bottling Coca-Cola. Mr. Ed-
mondson is a colonel on the staff of
Gov. Thomas E. Kilby, of Anniston, and
is also a member of the state Demo-
cratic executive committee. He and his
company are active in all things which
tend to benefit the cities and section
in which they operate.

Great Faith In Anniston.

Great faith in the present and future
greatness of Anniston and this region,
generally is expressed by Sam D. Kou-

way
Oxf
ples
and
Ford

HO

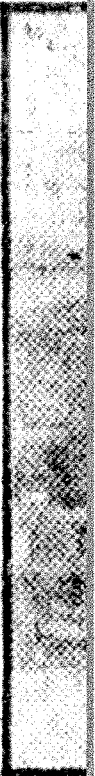

Gara
pany,
service
found

<p>ing No. wisting n ship- ization office l clerk W. H. hnison, y pro- and of known</p>	<h1>Coca-Cola Bottling Co. Has Increased its Yearly Output to 393,952 Dozen Bottles</h1>	<p>Every plant is electric n only unif manufact also elimi With t public wi every bott ed and</p>	
<p>going way as output million</p>	<p>Business Established In 1907, Has Now Attained Large Proportions</p>	<p>plants, located at Anniston, Gadsden, Talladega, Albertville, Lineville, Pell City, Roanoke, and Altoona. Its products are Coca-Cola, Buffalo Rock Ginger Ale, Good Grape, Cherry Blossom and Orange Quench.</p>	<p>bottle is defects b It is to know he our na bonated</p>
<p>AM col- ed has ep in ion of Straits Calcutta. a cubic e-story</p>	<p>GREAT CARE IS TAKEN TO INSURE PURITY OF CARBONATED BEVERAGES.</p>	<p>Officers of the company are: Chas. V. Rainwater, president, J. H. Edmondson, treasurer and general manager; F. S. Cannon, secretary; Joseph Eros auditor.</p>	<p>what beer Ale to th to the S blended a throughout tary man the time first of fo bottle clea stand-fille crowned</p>
<p>infant minute.</p>	<p>The Alabama Coca-Cola Bottling company is one of Anniston's largest industries. Established in 1907 it sold during its first year 54,010 dozens of bottles of carbonated drinks. Last year its annual volume was 393,952 dozen bottles.</p>	<p>The plant is perhaps the best equipped of any bottling company of similar size in America. In 1920 realizing the needs of this rapidly growing section, complete new automatic equipment was installed. The daily capacity is 36,000 bottles.</p>	<p>not touch order to sure, all y</p>
	<p>The company operates eight</p>	<p>Individual Motors</p>	

ter,
/an
the
un-
is
ell,
ile,
Mr.
me
at
ks.
D.
ler-
ary
the
ian
a.
is
arie

COOK'S SPRINGS.

Cook's Springs Mineral Waters are now delivered in Birmingham fresh from the springs every morning. With the variety of mineral waters from these noted springs delivered at your door or place of business every day, you obtain just the kind best adapted to your particular case.

The reputation of these waters are too well and favorably known to require but little comment, except to let the public know they can get a water suitable to their needs and that they will not have to take a laxative when they need a diuretic, but they can get a water that will be suited to their several wants and not have to take a remedy for all diseases. The cures these waters are marvelous and since the white man has inhabited this country there hasn't been a single case of typhoid fever in the families that have used these waters regularly. The Cooke Water Company has opened a depot at 115 North 21st street, where these various kinds of water can be obtained fresh every day. Call either phone, 47, and have it delivered at either your home or place of business.

A superb program

L
Th
ni
Fo
O
O

ad. It
ended.
would
s pos-

at-
gic
ry.

only
" ob-
Russell
gazing
s who
flinks
"rep.
up a
n you

"it al-
y ten
rk."—

entor

COOK'S SPRINGS

SULPHUR-MAGNESIA WATER

Cures Kidney and Bladder troubles, Dropsy, Rheumatism, Liver Complaints, Indigestion, Insomnia of the worst forms and kindred ailments.

BLUE RIDGE LITHIA WATER

Invigorates the Kidneys and Urinary Organs, regulates the Liver, clears the Complexion, and quiets the Nerves. Has no superior as a table water.

CHALYBEATE WATER

Especially beneficial for chronic intestinal catarrh, consumption, lung and kidney trouble, eczema, albuminuria of pregnancy, menstrual irregularities, nervous disorders in all of its forms, seminal weakness and in any case of convalescence when a tonic is required.

To obtain these waters call on your druggist or grocer, or

COOKE WATER COMPANY

115 N. 21st St. Either Phone 47.

BIRMINGHAM, ALA.

in Texas, mining company in Virginia, and lumber and coal companies in West Virginia.

The list for Tennessee, Kentucky and Alabama follows:

Alabama—Birmingham, \$50,000 coal company, ore mining company, \$100,000 supply company; Mobile, amusement company, \$10,000 trust company; Baldwin, lumber company; Pell City, bottling works; Ensley, foundry; Canoe Station, \$25,000 lumber mill.

Kentucky—Louisville, \$6,000 manufacturing company; Berea, flouring mill; Ashland, \$50,000 ice and cold storage plant; Lexington, ice cream company; Owensboro, tannery; Stephensport, quarry.

Tennessee—Chattanooga, \$10,000 mining company, \$50,000 coal company, \$10,000 iron working plant; Knoxville, \$25,000 land company; Henderson, laundry; Nashville, \$10,000 manufacturing company.

le
th
S
H
C
A
(
H
D
U

<p>the by nev- the e or</p>	<p>authority of The Tradesman today is as follows:</p> <p>Alabama.</p> <p>Birmingham—\$50,000 coal company; ore mining company; \$100,000 supply company.</p> <p>Mobile—Amusement company; \$10,000 trust company.</p> <p>Baldwin—Lumber company.</p> <p>Pell City—Bottling works.</p> <p>Ensley—Foundry.</p> <p>Canoe Station—\$25,000 lumber mill.</p> <p>Arkansas.</p> <p>Pine Bluff—\$25,000 lumber company.</p> <p>Des Arc—\$15,000 warehouse company.</p> <p>Lonoke—\$4,000 warehouse company.</p> <p>Ozark—\$25,000 warehouse company.</p> <p>Pocahontas—Mining company.</p> <p>Lewisville—Spoke and wagon factory.</p> <p>Florida.</p>	<p>com Mo Ho Ho ny; Da Fu Mo Be pany Co pany Bo Sw Go pany Ga com Re chin</p>
---------------------------------------------	---------------------------------------------------------------------------------------------------------------------------------------------------------------------------------------------------------------------------------------------------------------------------------------------------------------------------------------------------------------------------------------------------------------------------------------------------------------------------------------------------------------------------------------------------------------------------------------------------------------------------------------------------------------------	-----------------------------------------------------------------------------------------------------------------------------------------------------------

COOKS SPRINGS (CK)

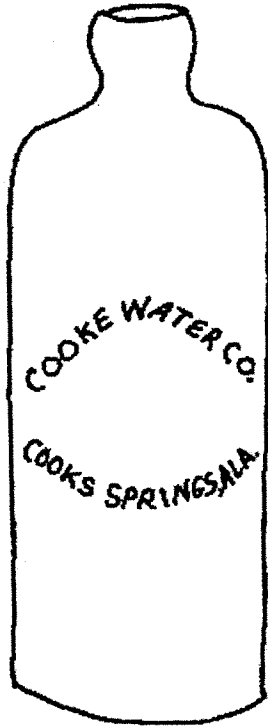

CK-1

Clear, 8 $\frac{3}{4}$ " , Ex. Rave

Note: 3" Diameter



Hutchbook.com

Hutch Directory Search Results

[Return To Hutch Search](#)

ST #	City	M Color	Ht	Dia	Plate	Shape	R	P
AL0139	Cooks Springs	2 Clear	8.75	3	Private	Round	R	
Front: COOKE WATER CO. / COOKS SPRINGS, ALA.								
Back: Unknown								
Base: Unknown								
Comments: Alabama's Pre-Crown Tops # CK-1; quart; e-photo 10-10-18								

1 Hutch Soda found. Click on the 'Hutch Soda Image' to see the full sized pictures.

Related Document Downloads:

[Alabama \(8/15/2019\)](#)

[Home](#) | [Soda Pop History](#) | [Bottling](#) | [Bottle Directory](#) | [Collecting](#) | [Resources](#) | [Contact Us](#)

Copyright 2009-2020, Seattle History Company

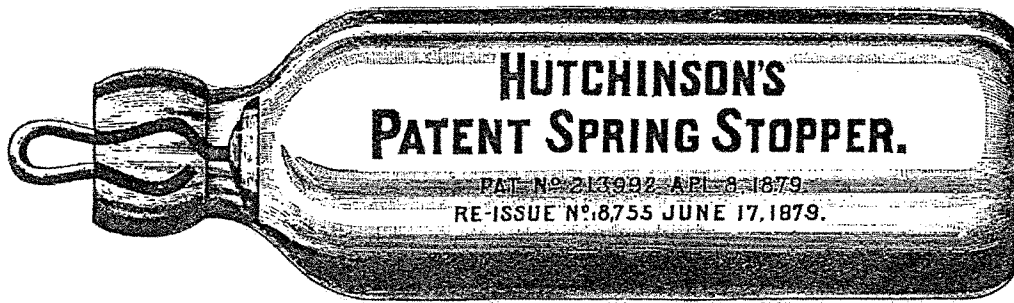

HutchBook.com

[Home](#)

[Industry History](#)

[Bottling](#)

[Bottle Directory](#)

[Collecting](#)

[Resources](#)

[Contact Us](#)

Hutchinson Data Definitions

Updated: January 25, 2018

Hutchinson Bottle Directory listings are catalogued by country, state, territory, province, county, region or area, city, and bottler. Individual bottle listings include all available data on front, back, and base embossing, mold style, glass color, height and diameter dimensions, plate mould shape, base shape, rarity, glass manufacturer, bottle images, and more. Additional thoughts:

- Each bottle has an assigned identification number to facilitate communication about specific listings.
- Embossings are described in capital letters with slash marks that represent line breaks in the lettering, e.g. "CENTRALIA / BOTTLING WORKS / CENTRALIA, WASH." means the embossed word "CENTRALIA" is above the embossed words "BOTTLING WORKS" all of which are above the embossed words "CENTRALIA, WASH."
- Punctuation is shown exactly as each bottle is embossed.
- Bottle mold style is specified as two leaf, three leaf, or four part mold.
- Height and diameter are shown in inches as decimals.
- Base shape is specified, e.g. Round, 10 Sided, 10 Panel Base, etc.
- Rarity classifications have been simplified to: "Rare" = less than 10 known; "Scarce" = 10-100 known, and "Common" = 100+ known. Dollar values are not shown because they are too dependent on individual bottle condition and constantly-changing supply and demand. We do not do appraisals!

- Wherever they have been provided, thumbnail photographs, scanned images, pencil rubbings, and drawings are displayed for each individual bottle. To view enlarged versions of the images, position your cursor over the image and a pop-up message will appear instructing you to "Click to see full sized images." Left click and a separate window will open displaying the enlarged image(s).

[Home](#) | [Soda Pop History](#) | [Bottling](#) | [Bottle Directory](#) | [Collecting](#) | [Resources](#) | [Contact Us](#)

Copyright 2009-2020, Seattle History Company

Copy from

'Alabama Coca-Cola Bottlers and their Bottles''

by

Dennis Smith

Alabama Coke Plant List Updated 2014/8/12

Albany 1916	Fairfield 1919	Oneonta 1914
Albertville 1908	Fayette 1910	Opelika 1901
Alexander City 1903	Floral 1908	Patton 1913
Aliceville 1910	Florence 1909	Pell City 1909
Andalusia 1909	Fort Payne 1928	Ragland 1910
Anniston 1903	Frisco City 1925	Roanoke 1908
Athens 1922	Gadsden 1903	Rock Mills 1909
Bessemer 1906	Goodwater 1914	Roy 1913
Birmingham 1901	Gordo 1912	Russellville 1907
Blocton 1909	Guin 1928	Scottsboro 1915
Blossburg 1916	Guntersville 1912	Selma 1903
Branchville 1914	Haleyville 1907	Sheffield 1907
Brewton 1908	Huntsville 1900	Springville 1925
Brookside 1916	Hurtsboro 1906	Sylacauga 1915
Camp Hill 1909	Jasper 1907	Talladega 1903
Carbon Hill 1915	Jones Mill 1908	Talladega Springs 1913
Collinsville 1907	Lafayette 1914	Tallassee 1914
Cordova 1914	Leeds 1915	Troy 1920
Corona 1928	Lineville 1908	Tuscaloosa 1903
Cullman 1914	Mobile 1902	Tuskegee 1905
Dadeville 1907	Montevallo 1915	Union Springs 1908
Decatur 1909	Montgomery 1903	Warrior 1913
Demopolis 1915	New Blocton 1914	Wedowee 1908
Dora 1907	New Decatur 1909	West Blocton 1909
Dothan 1906	Notasulga	York 1911
Eufaula 1909	Oakman 1907	

Alabama Coca-Cola Bottlers and their Bottles "
an Book
by
Dennis Smith

as Frisco City. He used a single mule and wagon for delivery. David L. Long took over the plant in 1920. (Coca-Cola Company Archives, Montgomery Advertiser March 1928)

Lafayette

Acquired a brand new motor truck in 1915. Moved into a new building in 1920. (Coca-Cola Bottler Dec. 1915 and April 1920, Montgomery Advertiser March 1928)

Leeds

Opened in 1915 as a branch of Birmingham. (Montgomery Advertiser March 1928)

Lineville

A 1915 letterhead from the Alabama Coca-Cola Bottling Company listed branches at Anniston, Gadsden, Talladega, Collinsville, Albertville, Lineville, Pell City, and Roanoke. (Coca-Cola Company Archives)

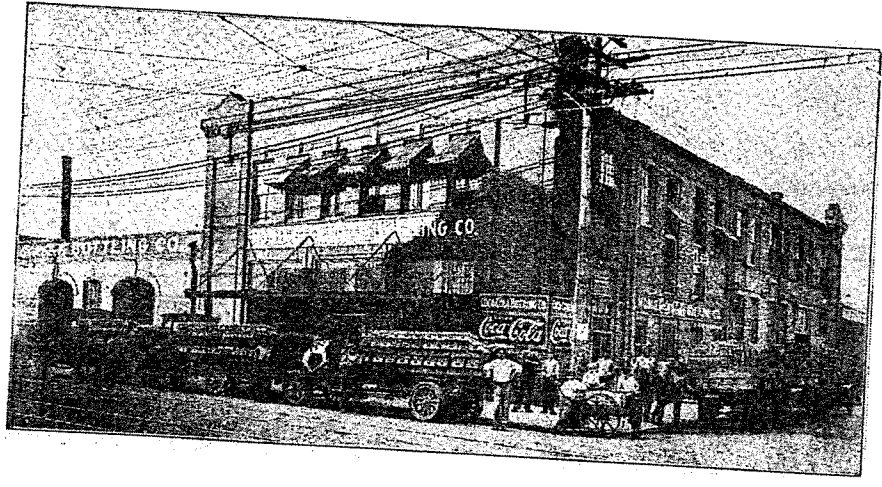

Copy from

Alabama Coca-Cola Bottlers and their Bottles"

by
Dennis Smith

Roberts ran a tight business, selling for cash only and charging deposit on his bottles.

Roberts moved to Columbus, Georgia, in 1902, leaving W. F. Robinson as manager in Opelika. The plant was sold to George Curtis Roberts in 1914 along with territory for Tuskegee, LaFayette, Camp Hill, Dadeville, Alexander City, and Goodwater. (*Coca-Cola Company Archives, National Bottler's Gazette 1906, Coca-Cola Bottler Dec. 1910 and Sept. 1914, Montgomery Advertiser March 1928*)

Patton

Branch plant of Birmingham in 1913. The same Coca-Cola plant listed Corona as an address. (*Birmingham Age Herald 1913, Montgomery Advertiser March 1928*)

Pell City

Opened under subcontract from Anniston by John T. Mewborn and Smith Hall in 1909. Mewborn also owned a bottling works at Ragland. A 1915 letterhead from the Alabama Coca-Cola Bottling Company listed branches at Anniston, Gadsden, Talladega, Collinsville, Albertville, Lineville, Pell City, and Roanoke. Opened a new plant in 1923 using water from East Spring. (*Coca-Cola Company Archives, Coca-Cola Bottler Oct. 1923, National Bottler's Gazette*)

Ragland

Opened in 1910 by John T. Mewborn who bottled Coca-Cola at Pell City. (*National Bottler's Gazette 1910*)

Roanoke

George S
Bottling
1909 an
plant w
from th
branche
Albertv
Cola Co
Montgo
Busines
Gazett

Russ

The Ru
incorp
\$15,00
Birmir
Chatta
busin
works
entire
G. K.
Manu
busin
C. V.
Mont
Gaze

Scott

Purc
Cha
mar

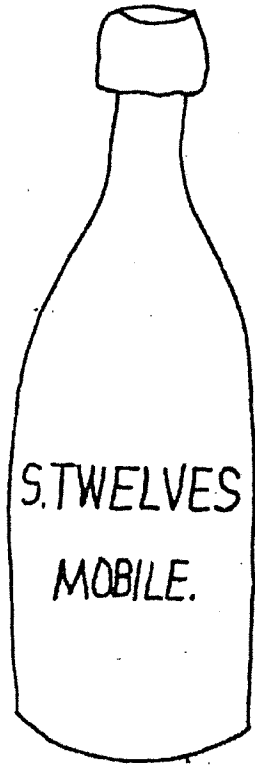

ALABAMA'S
PRE-CROWN TOP
DRINK BOTTLES

1840 - 1915

BY

THOMAS C. LINES

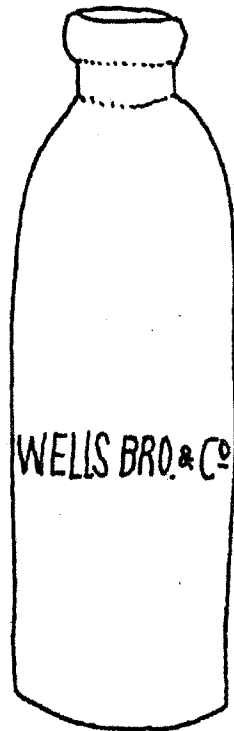

AN
ILLUSTRATED GUIDE
TO
KNOWN VARIATIONS



NAMES ON SUSPECTED BOTTLES

The following is a list of historically documented bottlers that operated during the "hutchinson era" or before. I suspect any or all could have used an embossed bottle, however none have yet come to my attention.

Alexander City	Cotton & Wilson
Aliceville	Star B.W. Almond, Seymour & McGillis
Anniston	Rund & Leyden N.T. Reid
Attalla	J.R. Brown Hoope & Butler
Bessemer	Bessemer Steam B.W.
Blossburg	Pioneer B.W.
Brewton	Brewton B.W./ H.E. Douglas
Calera	Calera B.W.
Citronelle	E.A. Bradley
Clayton	Crown B.W.
Collinsville	J.B. Marsh
Columbia	Crown B.W. A. Williams
Columbiana	M.R. Wexton
Dadeville	Coca-Cola B.W. / J.L. Fuller
Decatur	Twin City B.W.
Dothan	Brooks & Morgan Alabama B.W.
Enterprise	Enterprise B.W. Crown B.W.
Evergreen	C.L. Michael

Florala	Florala B.W.
Florence	Florence B.W. Florence Ice & Coal Co.
Foley	Foley Ice & Bottling Co.
Gadsden	Ledbetter Produce Co. Crescent B.W. Turrentine B.W. Gadsden Light, Coal & Ice Co.
Gordon	Gordon B.W.
Greenboro	Greensboro B.W.
Greenville	Butler County B.W.
Hartford	Nantz & Jones
Headland	Headland B.W.
Heflin	Heflin B.W.
Huntsville	Bowling & Sugg Buchheit B.W. The Pratt B.W. Cicero Hall & Son
Hurtsboro	Hurtsboro B.W.
Jackson	A.E. Chunn
Jacksonville	Model City B.W.
Jasper	J.T. McGraw
Lafayette	Lafayette B.W. Barton & Boyd
Lineville	Parker Bros. Archer & Daniel
Littlejohn	Pioneer B.W./ G.H. Davis
Louisville	L.M. Danner
Marion	Purity B.W.
Montgomery	Holt & Dufeu Meyer & Dufeu
Oakman	G.W. Kemp & Bros.

Opelika	Germany & Berry Hagan B.W. Purity B.W. Liberty B.W.
Opp	Opp B.W.
Pell City	Pell City B.W.
Prattville	W.M. Smith & Co. Purity Bottling Co./ Isiah Miller Prattville B.W.
Quinton	Celery Cola Bottling Co.
Roanoke	J.T. Nelson
Samson	O.J. Angle
Sheffield	Sheffield Bakery & B.W. Millar Bros. E.E. Doud
Troy	Jones B.W.
Union Springs	Union Springs B.W.

This list would add 36 more towns to the total and 74 more bottlers ; the potential for more than one variation per bottler is so high that I could safely estimate there could be as many as 100 more bottles that have not yet been discovered.

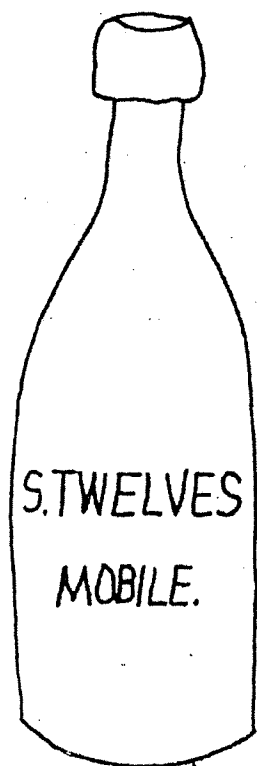

ALABAMA'S
PRE-CROWN TOP
DRINK BOTTLES

1840 = 1915

BY

THOMAS C. LINES

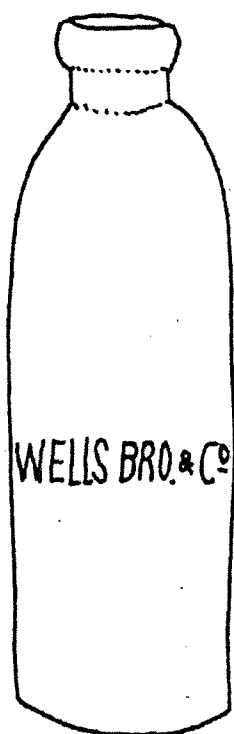

AN
ILLUSTRATED GUIDE
TO
KNOWN VARIATIONS

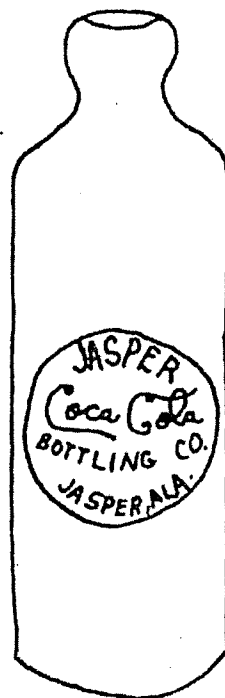

COOKS SPRINGS (CK)

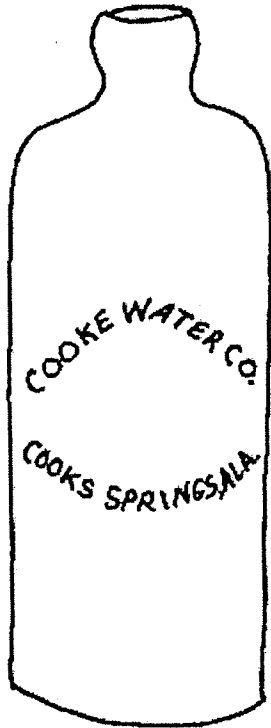

CK-1

Clear, 8 $\frac{3}{4}$ " , Et. Rave

Note: 3" Diameter