

## AT CHICAGO MEETING

# Methodists, United Brethren

BY CLAUDE KEATHLEY  
News religion editor

CHICAGO, Ill., Nov. 13 — The governing bodies of the Methodist and the Evangelical United Brethren Churches voted to take steps to push ahead "a little further down the long road to Christian unity."

The Methodist Church with 10.3 million members spread over the world in 38,876 local churches, voted overwhelmingly for union with the EUB Church, which has 750,000 communicants in 4,287 congregations.

THE NEW denomination, if and when it is fully consummated in 1968, will be known

as the United Methodist Church.

The action of the two general conferences, meeting simultaneously this week at the Conrad Hilton Hotel, does not bring about immediate union.

The proposal, called the plan of union of the Methodist and the Evangelical United Brethren Churches, must be submitted to the 93 Methodist and 32 EUB annual conferences for ratification.

The Methodists must ratify the plan by at least a two-thirds vote of all delegates present and voting in the annual conferences, the 32 EUB conferences by at least a

three-fourths vote of their delegates present and voting.

EUB CONFERENCES begin voting in February and end in July. The Methodist annual conferences will vote between May 1 and July 1. The final decision on union should be apparent by July, 1967.

If the final decision is approval, the union would be consummated when the two denominations meet in April, 1968, in Dallas, Tex.

Through this union, the Methodist Church under its new name would pass in membership the 10.6-million Southern Baptist Convention.

The Methodist vote for union with the EUB after noon Friday was 749-40 with five abstentions. The EUB vote was 325-88 with one abstention.

THE VOTE BY the EUB, taken after the Methodist vote, had been expected to be a crucial one. The reason for this was that many of the EUB delegates had expressed fears that their smaller denomination would be swallowed up by the much larger Methodist communion.

The vote for union came after a joint committee reached an agreement during a few tense hours of doubt among some that union could or would be approved.

Major differences on which there were disagreements were "policy lines" the Methodist legislative body had

taken. These include election of bishops and election by conferences of district superintendents and acceptance of a target date of 1972 for elimination through voluntary steps of racially segregated regional conferences rather than through a mandatory deadline.

The EUB delegates sought a four-year term for bishops rather than follow the Methodist life-tenure system.

METHODIST delegates adhere strictly to life tenure for bishops, to which the EUB group finally agreed. The EUB also accepted the appointment of district superintendents by bishops after the Methodists agreed to eliminate from the proposed constitution of the union the phrase "appointed by the bishop." Many Methodists were surprised to learn that, in the present constitution of their denomination, these words do not appear with reference to district superintendents.

Certain liberal groups demanded racial integration before uniting.

The proposal to place in the Constitution of the new church a target date of 1972 for segregation on the basis of race, color, national origin and economic condition was offered by Dr. Arthur Fleming, former secretary of the U.S. Health, Education and Welfare Department and now president of Oregon University.

# vote for unity

This was incorporated in the plan of union constitution, but is not a mandatory requirement.

A RULING OF the judicial council, the supreme court of the Methodist Church, brightened the hopes of some areas of the church that time will be given to work out this racial structure. This gives at least a six-year breathing period for finding solutions to the

racial problem, particularly in the Southeastern Jurisdiction composed of nine Southeastern states.

The majority of the Central (all-Negro) Jurisdiction is in the nine-state Southern area.

After the vote for union by both bodies, EUB Bishop Reuben J. Muellen of Indianapolis, and Bishop Lloyd Wicke of New York's Methodist area expressed confidence the plan of union would

be approved by annual conferences.

"It is a rather timid move in the right direction, and I

hope it will be an incentive for a longer stride in the direction of church unity," Bishop Wicke said.

project is... Alabama Dietetic Association provides 24 hour a day professional help on dietetic problems without cost.

Current emphasis of the Heart Association is on information widely available to the general public as means of reducing the risk of heart attacks.

# ALABAMA BAPTIST STATE CONVENTION

## NG STORES

- East Lake • Fairfield • Roebuck
- Downtown • Central Park

# New BIG L MAYTAG was AUTOM



New Power  
Super Cap  
Styling - El

ath  
car-  
er-  
art  
  
G.  
Divi-  
ere.  
at  
who  
ary  
  
For

Daily Home

9-25-93

Religion

# Pastoral care counseling offered at Pell City church

By **Cindy Warner**  
Home staff writer

Thanks to a new partnership between the Pell City First United Methodist Church and the Methodist Board of Pastoral Care, Pell City has a new pastoral counselor, the Rev. Denise Jacks.

Rev. Jacks, who will be working at the church every Thursday, said she will be available for anyone who might need counseling for any reason.

Those reasons might include family relationship or marital problems or substance abuse problems, she said. "I will be available for really any problem someone might have," she said.

The only difference in a pastoral counselor and some other type of counselor is that a pastoral counselor has a theological degree.

She has a master's of divinity from Southwestern Baptist Theological Seminary in Fort Worth, Texas.

She completed a two year clinical pastoral education program at Baptist Medical Center Princeton in Birmingham and is currently completing several other training courses in counseling.

She works at Carraway Methodist Medical Center and with UAB Hospice as a chaplain. She will continue with her responsibilities there, as well as doing the new program at FUMC.

Rev. Jacks, who started the counseling program at the church three weeks ago, said there will be a fee for her services, but it will be negotiable based on the client's income.

"Some people might need to come in for just a few sessions, but others might need long-term care," she said.



Rev. Denise Jacks

"I can provide both."

For more information on the new pastoral care program, call the church office at 338-3374 or Carraway Methodist Medical Center at 1-800-477-5979.



## Monthly Bills Driving You Crazy?

back

News - article  
Sept 8, 1966



BISHOP GOODSON

## **Bishop Goodson To Preach Here Sunday Morning**

Bishop Kenneth Goodson, Bishop of the Birmingham Area (Alabama — West Florida) will preach Sunday morning at the 8:30 service at Pine Harbor Chapel, and at First Methodist Church of Pell City at the 11 o'clock worship service.

Bishop Goodson who was elected Bishop of the Methodist Church in July of 1964, has just returned from Europe where he

attended the World Conference of Methodism. —

He is a native of Salisbury, North Carolina, and is a graduate of Catawba College in Salisbury, Duke University of Theology at Durham, North Carolina.

Bishop Goodson was serving as minister of the Centenary Methodist Church of Winston-Salem, North Carolina, at the time of his election to the episcopacy.

He was awarded an honorary Doctor of Divinity degree at High Point College in 1951 and an honorary Doctor of Divinity degree from Duke University in 1960. He has been a delegate to two World Conferences of the Methodist Church, one meeting

BISHOP GOODSON

## **Bishop Goodson To Preach Here Sunday Morning**

Bishop Kenneth Goodson, Bishop of the Birmingham Area (Alabama — West Florida) will preach Sunday morning at the 8:30 service at Pine Harbor Chapel, and at First Methodist Church of Pell City at the 11 o'clock worship service.

Bishop Goodson who was elected Bishop of the Methodist Church in July of 1964, has just returned from Europe where he

**attended the World Conference of Methodism.**

He is a native of Salisbury, North Carolina, and is a graduate of Catawba College in Salisbury, Duke University of Theology at Durham, North Carolina.

Bishop Goodson was serving as minister of the Centenary Methodist Church of Winston-Salem, North Carolina, at the time of his election to the episcopacy.

He was awarded an honorary Doctor of Divinity degree at High Point College in 1951 and an honorary Doctor of Divinity degree from Duke University in 1960. He has been a delegate to two World Conferences of the Methodist Church, one meeting at Lake Junaluska, North Carolina, and the other meeting in Oxford, England.

In the spring of 1962, Bishop Goodson was invited by the General Board of Evangelism of the Methodist Church to be a member of a Mission Team to Great Britain. On this mission, he held seminars and preached to various Methodist Churches in the Oxford area. He was then a part of a study team to Berlin.

The public is cordially invited to attend Pine Harbor Chapel, Sunday at 8:30, and First Methodist Church at 11 o'clock to hear Bishop Kenneth Goodson.

*731 Ram. News*  
*Aug. 30, 1966*  
**Circle named for  
correspondent**

A covered dish luncheon at the First Methodist Church of PELL CITY was held recently by members of the Women's Society of Christian Service and Guild to name a newly organized circle. The young women named their circle in honor of Mrs. Marvin R. Heflin, Party Line correspondent, and it will be known as the Louise Heflin Circle.

Mrs. Heflin has been actively engaged in the work of the church since her marriage in 1912. Since 1904 she has been a newspaper correspondent, having begun while teaching at MOUNDVILLE. Throughout the years Mrs. Heflin has made a hobby of recording and remembering with greetings the birthdays of the children in the community.

The circle held a regular meeting in the Little Chapel of the Church prior to the luncheon. Mrs. E. O. Littlejohn and Mrs. Wayne Graham took part in the program. The Louise Heflin Circle will meet each third Tuesday at 10:30 a.m.

"O. C. H. News"

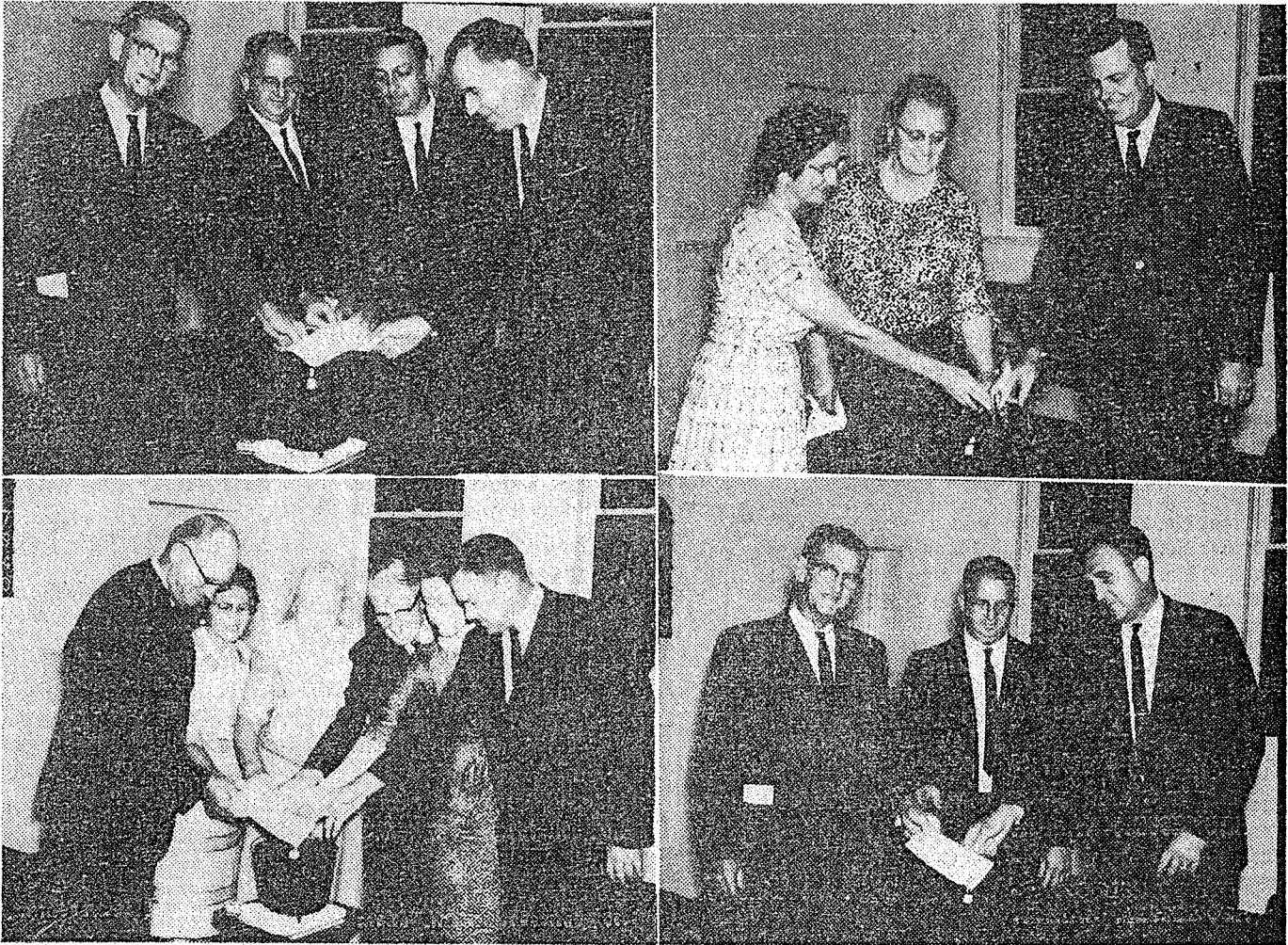

**NOTE BURNING ORDER OF THE DAY AT PELL CITY'S FIRST METHODIST  
 . . . As They Observed Dedication Of Educational Building Sunday**

It was a big day for members of the Pell City First Methodist Church last Sunday as they officially dedicated their Educational Building, which was built at a cost of \$50,000 and paid for in the space of six years.

A festive covered dish supper preceded the dedication ceremony. Dr. Grant Parris,

superintendent of the Anniston District, delivered the message during the evening worship service, which was followed by the ceremony and various burnings of notes, as pictured above

In the picture at top left, several members of the board of trustees are shown burning one of the notes, along with

the pastor, Rev. Wayne Graham. From the left, they are: Jack Hazelwood, Bob Hardwick, J. D. Abbott, and Rev. Graham.

Top right: Members of the building committee (l. to r.), Mrs. E. O. Littlejohn, Mrs. A. T. Winkler, and J. R. Lowery.

In the bottom left picture are former pastors and their

wives: The Rev. Henry Gary, Mrs. Gary, Mrs. Marvin Heflin, The Rev. Heflin, Mrs. A. R. Hardiman, and The Rev. Hardiman.

Members of the building finance committee are shown at lower right. They are (l. to r.), Jack Hazelwood, Bob Hardwick and Otis Perry.

# S-AEGIS

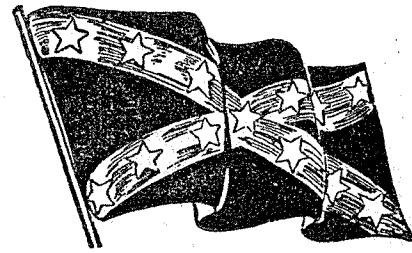

AND

James V. Gray

8, 1966 2001 19th. St. So. - 2

5c A COPY



## METHODIST ORGANIST HONORED FOR 29 YEARS SERVICE ... Mrs. Jewell Matthews, Shown With Daughters, Church Officials

According to the Rev. Wayne Graham's arithmetic, Mrs. Jewell Matthews has officially played the Pe'l City First Methodist Church organ for 6,290 services since she became the Church Organist 29 years ago.

Rev. Graham, First Methodist pastor, figures this on a basis of 100 services per year, 52 Wednesday nights per year, 1 revival per year, 100 weddings and 100 funerals, plus 1450 Sunday School Assemblies. "And all this without pay," adds Rev. Graham admiringly.

In recognition of this out-

standing service to the church, Mrs. Matthews was honored at a special ceremony during last Sunday's services, at which time it was announced that 300 new hymnals were being purchased for the church in honor of Mrs. Matthews and her late husband, L. L. Matthews, who was choir director of the Church for a number of years prior to his death.

On hand for the ceremony were Mrs. Matthews' daughters, Mrs. Ben Meadows of Atlanta and Mrs. Herbert Rushton of Hattiesburg, Miss., who pre-

sented the Church a check for \$450.00, half the cost of the hymnals. The other half was paid out of Church treasury.

The ceremony and the dedication of the hymnals had been a well-kept secret and came as a complete surprise to Mrs. Matthews.

Surrounding Mrs. Matthews, who is seated at the organ in the picture above are (left to right): Mrs. Meadows, presenting check to Rev. Graham; Rev. Graham, Mrs. Rushton, and E. O. Littlejohn, Church Treasurer, presenting the check from the Church.





## First United Methodist founded in 1902

In the 91 years Pell City First United Methodist Church has been in existence, it has grown from 14 members to 700.

The church was originally founded in 1902 as First Methodist Episcopal Church South and services were held in a white frame building. The present church building was erected in 1925 and in 1968, the church joined with the Evangelical United Brethren to form the United Methodist Church.

During the Great Depression, the women of the church served meals to pay for the church pews. The pews, which were handcrafted, are unique because they curve.

When the church sanctuary was renovated this past year, the members took special measures to refurbish the pews and the stained glass windows that have been donated in memory of past members.

The pastor of the church is the Rev. Don Cross, and Dr. Ed Sims serves as associate pastor. The minister of music is Dr. Ovide DeLage, who is the head of the Music Department at the University of Montevallo.

First United Methodist has several activities for its members, including, several for the children and youth.

Two new programs at the church are the new day care for children, ages three weeks to three years of age and the Pastoral Care Program with the Rev. Denise Jacks.

Services are held on Sunday mornings at 9 and 11 with Sunday school at 9:50 a.m.

Sunday evening services are held at 6. There are several activities held throughout the week, including Bible study, women's clubs, parents day out, choir and Christian Outreach.

### Harold Jones Heating & Air Conditioning, Inc.



114 Cogswell Avenue  
Pell City, AL 338-2627

### MILLER-SUTHERLIN

CHEVROLET-PONTIAC-GEO-DODGE-CHRYSLER-  
PLYMOUTH-JEEP-EAGLE

Hwy. 231 North, Pell City 338-2202

### ST. CLAIR FEDERAL SAVINGS BANK



Pell City 338-2228  
Moody 640-2350  
Springville 467-6194

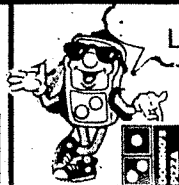

Livin' by the Golden Rule is somethin'

Talladega • Sylacauga • Pell City

*Daily Hope 11-6-93*

7/18/63



### New Front For First Methodist

Members of Pell City's First Methodist church are justifiably proud of recent completed remodeling both on the exterior and inside their church building. The entire front has been remodelled and a bell tower added. Inside walls and

roof were replastered and repainted, floors were re-done and wall to wall carpeting added. Pews were sanded and repainted. Cost of the work was approximately \$40,000. The bell in the new tower was given to the church by the

Easonville Methodist church. Most of the members of the Easonville church joined the Pell City First Methodist when their building at Easonville was in the path of the backwaters created by construction of Logan Martin Dam.

FIRST METHODIST CHURCH MEMBERSHIP ROLL  
JANUARY-1968

1. ABBOTT, Charles
2. Mrs. Charles
3. David Lawrence
4. Charles Dennis
  
5. ABBOTT, J. D.
6. Mrs. J. D.
7. John
8. Ann
9. Kathy
  
10. ABERCOMBIE, Mrs. Linda
  
11. ADAMS, Mrs. Joe Lynn
  
12. ADAMS, Waymond, Sr.
13. Mrs. Waymond, Sr.
14. Waymond, Jr.
  
15. ADKINS, Mr. Fred
16. Mrs. Fred
  
17. ALVERSON, Mrs. Cora
  
18. ALVERSON, Mrs. John
  
19. ARMSTRONG, Mrs. O. H.
  
20. ASH, Edgar E.
21. Mrs. Edgar E.
  
22. BAIN, Miss Alta
  
23. BAIN, Mr. Bobby
  
24. BAIN, Calvin
  
53. BRADSHAW, Mrs. W. S.
  
54. BROWN, Mrs. Della
  
55. BUKACET, Mrs. James S.
56. Roxanne
57. Arabella
  
58. BURTON, W. E.
59. Mrs. W. E.
60. Bobby
  
61. BYRD, John Henry
  
62. CLAYTON, Mrs. H. C.
  
63. CLINE, Mrs. Jack
  
64. COLE, Mrs. W. L.
65. Verna Rena
66. Dwight Lamar
  
67. COLLINS, Mr. Dale
  
68. COLLINS, Mrs. Mary
  
69. CONNER, David H.
  
70. CORNETTE, Robert D.
71. Mrs. Robert D.
72. Susan Elaine
73. Samuel
  
74. COSHATT, Dr. Roy H.
75. Mrs. Roy H.
76. Marsha

25.	Mrs. Calvin	77.	COSPER, Mrs. Leta
26.	Michael Anthony	78.	COX, Dr. Raymond F.
27.	BAIN, Gordon P.	79.	Mrs. Raymond F.
28.	Mrs. Gordon P.	80.	Raymond Foy, Jr.
29.	BAIN, Miss Odell	81.	William Jackson
30.	BALOF, Mrs. Charles	82.	Russ
31.	Nickie	83.	DAVIS, A. E. (Jimmy)
32.	BARNES, Howard	84.	Mrs. A. E.
33.	Mrs. Howard	85.	John Robert
34.	Denise	86.	Tommy
35.	Howard Bruce	87.	DAVIS, Johnny
36.	BELL, Billy M.	88.	Mrs. Johnny
37.	Mrs. Billy M.	89.	DAVIS, Tommy
38.	Billy Mac	90.	Mrs. Tommy
39.	Richard	91.	DEGARIS, Mrs. John A.
40.	Rex Timothy	92.	DILL, Mrs. Gayle
41.	Dianne	93.	DOROUGH, Joe
42.	BLACK, Richard, Sr.	94.	Mrs. Joe
43.	Mrs. Richard	95.	DUNN, Mrs. John E.
44.	Richard, Jr.	96.	EATMAN, Mrs. T. N.
45.	Ross	97.	EDMONDSON, Mrs. Dewey
46.	BLAKE, A. J.	98.	EDMONDSON, Mrs. John W., Sr.
47.	Mrs. A. J.	99.	EDWARDS, Miss Lillian
48.	Sherry		
49.	Brenda		
50.	Pam		
51.	BRADEN, Lt. James Robert		
52.	BRADSHAW, Sgt. Ernest		

100.	EDGE, Mrs. Annette (Wadsworth)	154.	HARDY, Lew C.
101.	EIDSON, Djo	155.	Mrs. Lew C.
102.	Mrs. Djo	156.	HARMON, Vanessa
103.	EMBRY, Frank B.	157.	HARMON, Ludford
104.	FAMBROUGH, I. A.	158.	HARPER, Ronald
105.	Mrs. I. A.	159.	Mrs. Ronald
106.	Ray Anderson	160.	HARVEY, Albert C.
107.	Ann	161.	Mrs. Albert C.
108.	Robert Anderson	162.	HARVEY, Albert Thomas
109.	FAMBROUGH, Talmadge	163.	Mrs. Albert Thomas
110.	Mrs. Talmadge	164.	HARVEY, Michael S.
111.	Michael	165.	Mrs. Michael S.
112.	Rosemary	166.	HAZELWOOD, Jack
113.	FOWLER, Mrs. Emma	167.	Mrs. Jack
114.	FOWLER, Sam E.	168.	HEFLIN, Rev. Marvin
115.	FOSTER, Ronnie	169.	Mrs. Marvin
116.	Mrs. Ronnie	170.	HEFLIN, Wilson
117.	FRANKLIN, George	171.	HELMS, Vicki
118.	Mrs. George	172.	HENNINGER, L. T., Jr.
119.	George, Jr.	173.	Mrs. L. T., Jr.
120.	GIPSON, James	174.	Laura
121.	GILBERT, Taylor	175.	HENNINGER, L. T., III
122.	Mrs. Taylor	176.	Mrs. L. T., III
123.	GLENN, Claude	177.	HESS, Ruth Nelson
124.	Mrs. Claude	178.	HODGENS, Dale
125.	David		
126.	GRAVETTE, R. C.		

- |      |                           |      |                           |
|------|---------------------------|------|---------------------------|
| 127. | Mrs. R. C.                | 179. | Mrs. Dale                 |
| 128. | Teresa                    | 180. | HOLLIS, Robert (Bob)      |
| 129. | Arlivia                   | 181. | Mrs. Robert (Vivian)      |
| 130. | Robin                     | 182. | Lauri                     |
| 131. | GRAY, Mrs. C. D.          | 183. | Joseph Marcus             |
| 132. | GRAY, Charlie Tom         | 184. | HOLLIS, Robert            |
| 133. | Mrs. Charlie Tom          | 185. | Mrs. Robert (Jerry)       |
| 134. | GRAY, Harmon P.           | 186. | Karen                     |
| 135. | Mrs. Harmon P.            | 187. | Cynthia                   |
| 136. | GRAY, James V.            | 188. | HOLLIS, Rodney            |
| 137. | Mrs. James V.             | 189. | Mrs. Rodney               |
| 138. | James Leigh               | 190. | HOLMAN, James M.          |
| 139. | GREEN, Mrs. Murry         | 191. | Mrs. James M.             |
| 140. | HAGAN, Jack               | 192. | James M., Jr.             |
| 141. | Mrs. Jack                 | 193. | HULLETT, A. O., Jr.       |
| 142. | Wayne                     | 194. | Mrs. A. O., Jr.           |
| 143. | Emily                     | 195. | Gail                      |
| 144. | HALL, Robert              | 196. | Frances                   |
| 145. | Mrs. Robert               | 197. | Beth                      |
| 146. | HARDWICK, Gerald          | 198. | HULLETT, Robert           |
| 147. | HARDWICK, Robert          | 199. | HUSTON, Mrs. Robert       |
| 148. | Mrs. Robert               | 200. | JACKSON, Mrs. Corrine     |
| 149. | William T.                | 201. | JACKSON, F. W.            |
| 150. | Elizabeth                 | 202. | JACKSON, Harry            |
| 151. | HARDWICK, W. G.           | 203. | William Joseph (brothers) |
| 152. | Mrs. W. G.                | 204. | JAMES, Jo Ann             |
| 153. | HARDWICK, Mrs. W. G., Sr. | 205. | Marie (sisters)           |

206. JONES, Blair  
207. Mrs. Blair
208. JORDAN, Haskell  
209. Mrs. Haskell  
210. Al  
211. Kathy
212. JORDAN, James W.  
213. Mrs. James W.  
214. Patricia Ann  
215. James David  
216. Eddie
217. KAHLE, Mrs. L. E.
218. KELLY, Mrs. Wilma
219. KENDRICK, Miss Jane
220. KENNEDY, Miss Kathy
221. KERR, Mrs. Herbert
222. KINCAID, Mrs. B. W.
223. LAMBERT, Miss Deborah
224. LEE, Miss Nioma
225. LEWIS, Mrs. Joe D.
226. LEWIS, Roland T.  
227. Mrs. Roland T.
228. LITTLEJOHN, E. O.  
229. Mrs. E. O.  
230. Joe  
231. Dan
256. MARTIN, Mrs. E. O.
257. MARTIN, Miss Louise
258. MATHIS, Aaron D.  
259. Mrs. Aaron D.  
260. Ann  
261. John
262. MATTHEWS, Mrs. L. L.
263. MAYS, Mrs. J. C.  
264. Dorothy Roper  
265. Jayme
266. MCCLUNG, Mrs. Robert  
267. Debbie Ann  
268. Robert Dick  
269. Scott Russell
270. MEADE, Henry  
271. Mrs. Henry  
272. Myra Elizabeth
273. MEEHAN, Charles
274. MEEHAN, Johnnie
275. MEEHAN, Mrs. J. C.  
276. Louise
277. MEINZER, Mrs. Arthur
278. MEWBOURNE, R. F.  
279. Mrs. R. F.
280. MILLER, Joe  
281. Mrs. Joe

232. LOCKE, J. W.  
233. Mrs. J. W.
234. LOVE, E. L., Jr.  
235. Mrs. E. L., Jr.  
236. Sara Ann  
237. Rosemary
238. LOVE, Mrs. E. L., Sr.
239. LOVE, Herbert  
240. Mrs. Herbert
241. LOVE, Roy Edward
242. LOVE, Rodney  
243. Mrs. Rodney
244. LOWERY, Mrs. J. R.  
245. Ray
246. LUKER, Grady  
247. Mrs. Grady
248. LUKER, Theo  
249. Mrs. Theo
250. LUKER, Winfred  
251. Mrs. Winfred
252. LUKER, Mrs. Ludy
253. MADDOX, Mrs. Lillian
254. MADDOX, Robert S.  
255. Mrs. Robert S.
282. MOODY, Larry  
283. Mrs. Larry
284. MOORE, Arthur D., Sr.  
285. Mrs. Arthur D., Sr.
286. MORTON, J. T.  
287. Mrs. J. T.
288. MUNGALL, Mrs. Arvilla
289. NELSON, Mrs. M. L.
290. NIXON, Hubert  
291. Mrs. Hubert  
292. R. Stanley
293. NIXON, Onus  
294. Mrs. Onus
295. NIXON, Sidney, Jr.
296. NORRIS, Frank
297. NORTHCUT, Mrs. Lillian
298. NUCKOLLS, William L.  
299. Mrs. William L.
300. OLIVER, Foster
301. OGLETREE, A. G., Sr.  
302. Mrs. A. G., Sr.
303. PARKER, Mrs. J. C.
304. PEARCE, Miss Dorothy



305.	PERRY, Otis	356.	SYKES, Mrs. Raymond
306.	Mrs. Otis	357.	SHOCKLEY, N. R.
307.	Newton	358.	THOMAS, Jack
308.	Evelyn Isabella	359.	Mrs. Jack
309.	PERRY, Ulma	360.	THOMAS, Mrs. W. H.
310.	Mrs. Ulma	361.	THOMPSON, Fred
311.	Suellen	362.	TINSLEY, Mrs. Betty Lynn
312.	Sara Beth	363.	TOW, Mrs. J. C.
313.	PETZNICK, George, Jr.	364.	TUCKER, Kenneth
314.	PHILLIPS, Mrs. S. E.	365.	Mrs. Kenneth
315.	REAVES, A. J.	366.	Teresa
316.	Mrs. A. J.	367.	TURNER, Charles
317.	REDCLIFF, Mrs. William	368.	Mrs. Charles
318.	Priscilla	369.	TURNER, James D.
319.	Louis	370.	Mrs. James
320.	William	371.	Alice
321.	Joe	372.	TURNER, Mrs. Paul
322.	REYNOLDS, H. H.	373.	VAUGHAN, Harold R.
323.	REYNOLDS, Kelly	374.	Mrs. Harold R.
324.	Mrs. Kelly	375.	Annette
325.	RIDDLE, Nathan	376.	Deborah
326.	Mrs. Nathan	377.	Laura
327.	ROBERTS, Miss Iola	378.	Vaughan, Mrs. J. S.
328.	ROBERTS, G. G.	379.	WADSWORTH, Edward
329.	Mrs. G. G.	380.	WADSWORTH, Edward
330.	ROBERTS, W. P.		
331.	ROBINSON, Charles		

332. Mrs. Charles  
 333. ROWE, Mrs. J. H.  
 334. SCOTT, Aise W.  
 335. Mrs. Aise W.  
 336. Larry  
 337. SCOTT, T. D.  
 338. Mrs. T. D.  
 339. SEWELL, Miss Linda  
 340. SHELL, Mrs. Sara Ann  
 341. SINGLETON, Mrs. Roy  
 342. SNOW, Mr. C. J.  
 343. Mrs. C. J.  
 344. Freddie  
 345. Tommy  
 346. Marty  
 347. STARNES, Mrs. C. W.  
 348. STARNES, Thurston  
 349. Mrs. Thurston  
 350. STEED, Mrs. Ruby  
 351. STOKES, J. H.  
 352. STORTENBUCKER, Robert E.  
 353. Mrs. Robert E.  
 354. SUTHERLIN, Jake  
 355. Mrs. Jake  
 380. WADSWORTH, Preston  
 381. Mrs. Preston  
 382. Robert Wayne  
 383. WALKER, Miss Mary Frances  
 384. Miss Martha  
 385. Newman  
 386. WALKER, William  
 387. Mrs. William  
 388. Wendy  
 389. WALKER, Mrs. Otto  
 390. WALKLEY, Cecil  
 391. Mrs. Cecil  
 392. Stephen  
 393. WAITE, Mrs. G. C.  
 394. WALLS, Forest A.  
 395. Mrs. Forest A.  
 396. WARD, Robert H.  
 397. WEAVER, Allan  
 398. Mrs. Allan  
 399. Vickie Lynn  
 400. Richard Allen  
 401. Kathy Jo  
 402. WEEKLEY, Mrs. Juanita  
 403. WELDON, Claude, Jr.  
 404. Mrs. Claude, Jr.  
 405. WEST, Helen  
 406. Phyllis

- 407. WHITE, Mrs. Claude
- 408. WHITTEN, French O., Sr.
- 409. Mrs. French O., Sr.
- 410. WHITTEN, French O., Jr.
- 411. WHITTEN, Mrs. French O., Jr.
- 412. WHITTLE, Vernon L.
- 413. Mrs. Vernon L.
- 414. Praira
- 415. WILLIAMS, Woodrow
- 416. Mrs. Woodrow
- 417. Charles
- 418. Carla
- 419. WILLIAMSON, Mrs. Elsie
- 420. WILLINGHAM, Mrs. R. W.
- 421. WINKLER, Alfred T.
- 422. Mrs. Alfred T.
- 423. WRIGHT, Oliver B.
- 424. Mrs. Oliver B.
- 425. James Barrett
- 426. Patricia
- 427. Julia
- 428. YARBROUGH, Mrs. Willie Mae
- 429. Littleton
- 430. Morgan
- 431. George
- 432. Billy
- 433. YATES, Mrs. Joe

The Church With A Cross

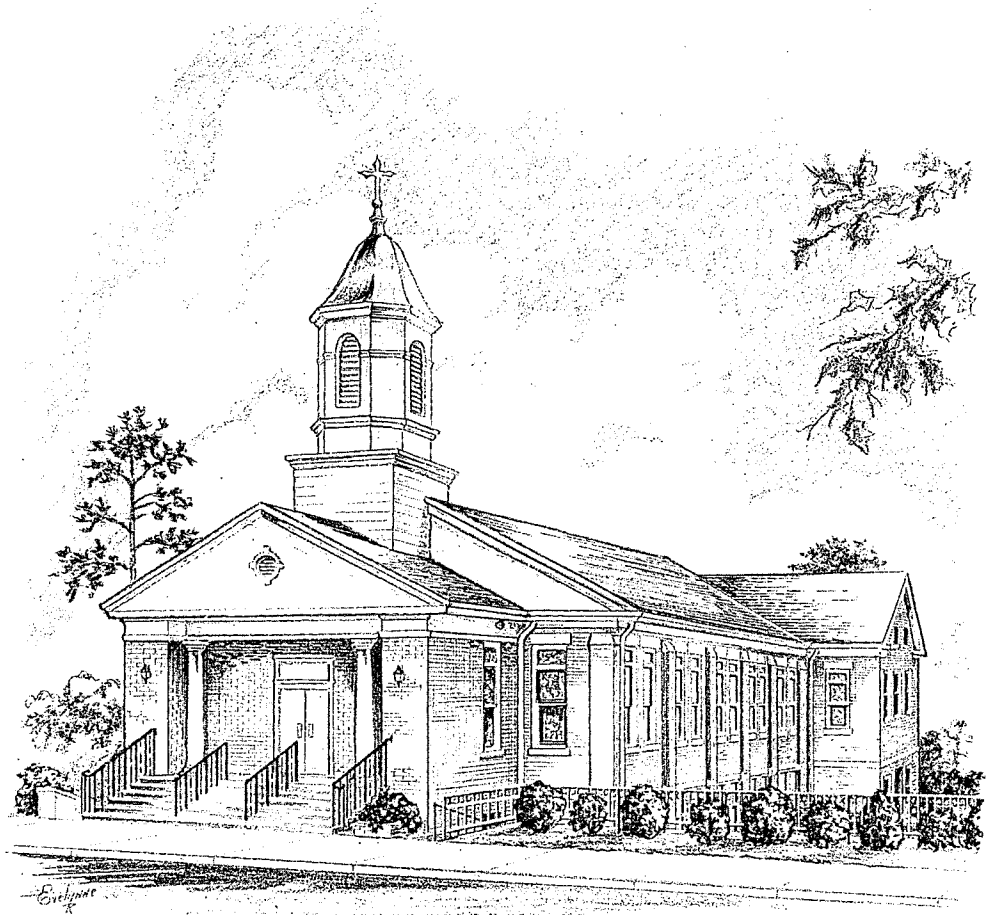

First Methodist Church

W. L. COLE, JR., Minister

2200 Third Avenue, North

Hell City, Alabama

## CHURCH DIRECTORY

Bishop .....	W. Kenneth Goodson
District Superintendent .....	James Grant Parris
Retired Minister .....	Marvin R. Heflin
Pastor .....	W. L. Cole, Jr.
Youth Director .....	Robert Hollis
Chairman of Official Board .....	Joe Dorough
Charge Lay Leader .....	Jack Hazelwood
Church School Superintendent .....	Charlie Tom Gray
Assistant Church School Supt. ....	Kelly Reynolds
District Steward .....	Robert Maddox
President of W. S. C. S. ....	Mrs. Barbara Edison
President of M. Y. F. ....	Miss Debbie Vaughn
Choir Director .....	Mrs. Faye Whittle
Organist .....	Mrs. Jewel Matthews
Pianist .....	Mrs. Wanda Reynolds
Communion Steward .....	Miss Nioma Lee
Church Treasurer .....	E. O. Littlejohn
Librarian .....	Mrs. Jack Hazelwood
Custodian .....	Virgil Wilkerson

### TRUSTEES

Jack Hazelwood, Alse Scott, Cecil Walkley (69)  
 Joe Dorough, Robert Hardwick, Hubert Nixon (70)  
 Jack Hagan, F. O. Whitten, Sr., A. T. Winkler (71)

### COMMISSION CHAIRMEN

Membership and Evangelism .....	Grady Luker
Education .....	Mrs. Ulma Perry
Missions .....	Mrs. Jack Hagan
Christian Social Concerns .....	Kelly Reynolds
Stewardship and Finance .....	J. D. Abbott
Worship .....	Mrs. Arvilla Mungall

### ELECTIVE STEWARDS

Ed Ash, Calvin Bain, A. J. Blake, R. F. Cox, R. C. Gravette, Charlie Tom Gray,  
 Robert Hollis, A. O. Hullet, Jr., J. W. Jordan, Winfred Luker, Mrs. Lillian Maddox,  
 Charles Robinson, G. G. Roberts, Kenneth Tucker, Claude Weldon.  
 Honorary Stewards: Frank Embry, Blair Jones

NEW YEAR'S GREETINGS TO EACH OF YOU.

ORDER OF WORSHIP FOR DECEMBER 29, 1968  
PRELUDE WANDA REYNOLDS  
CALL TO WORSHIP CHOIR  
+\*HYMN 83  
+THE AFFIRMATION OF FAITH 738  
+THE GLORIA PATRI  
GREETINGS & ANNOUNCEMENTS  
SCRIPTURE LESSON  
+\*HYMN 159  
+THE RESPONSIVE READING 600  
THE PASTORAL PRAYER LORD'S PRAYER  
THE ANTHEM CHOIR  
OFFERTORY PRAYER  
WORSHIP IN GIVING OF OUR OFFERING  
+DOXOLOGY  
+HYMN 133  
SERMON "The Unwelcomed Christ"  
Bro. Jeff Blake  
+HYMN 101  
+BENEDICTION RESPONSE

+Congregation please stand  
\*Ushers seat those waiting

---

WELCOME TO ALL WHO VISIT WITH US TODAY

---

Flowers for today were placed in the church by Mr. and Mrs. A. J. Blake.

-----  
Fellowship Supper tonight at 5:00, evening worship at 6:00. Library: Sun. a.m., 9:30-10:45, Sun. p.m., before and after church.  
-----

We welcome Jeff and Sue Blake back home today. It is good to have you here.

\* \* \*

Scripture Reading: ACTS 14:17.

"Nevertheless he left not himself without witness, in that he did good, and gave us rain from heaven, and fruitful seasons, filling our hearts with food and gladness."

---

There will be no Bible Study or choir practice Wed. night.

---

The time is drawing near for our Lay Witness Mission. Many of you will be asked to help with this project and we hope you will do all you can to make it a great success in our church. You will be hearing a lot more about it soon.

---

There will be a called session of conference for all the Birmingham area at the First Methodist Church, Birmingham, Jan. 6 at 10:00 a.m. We will be fully informed about the Fund for Reconciliation and those present will be invited to make a pledge to it.

---

The end of one year only leads to the beginning of another, as the end of one day leads to a fresh tomorrow. So, as the old year goes out, we remind ourselves that the Lord can bless our going out and our coming in. Indeed, the truth is larger still because it is not only life that is ever new but our own faith. How often the word new occurs in the Bible! Because of the new birth we are new. Old things are gone and all things are new. We have a new song in our mouths and a new way to tread. The Bible assures us of the new heaven and the new earth. (From the UPPER ROOM, get yours today.)

\* \* \*

NEW YEAR'S GREETINGS TO EACH OF YOU.

ORDER OF WORSHIP FOR DECEMBER 29, 1968  
PRELUDE WANDA REYNOLDS  
CALL TO WORSHIP CHOIR  
+\*HYMN 83  
+THE AFFIRMATION OF FAITH 738  
+THE GLORIA PATRI  
GREETINGS & ANNOUNCEMENTS  
SCRIPTURE LESSON  
+\*HYMN 159  
+THE RESPONSIVE READING 600  
THE PASTORAL PRAYER LORD'S PRAYER  
THE ANTHEM CHOIR  
OFFERTORY PRAYER  
WORSHIP IN GIVING OF OUR OFFERING  
+DOXOLOGY  
+HYMN 133  
SERMON "The Unwelcomed Christ"  
Bro. Jeff Blake  
+HYMN 101  
+BENEDICTION RESPONSE

+Congregation please stand  
\*Ushers seat those waiting

---

WELCOME TO ALL WHO VISIT WITH US TODAY

---

Flowers for today were placed in the church by Mr. and Mrs. A. J. Blake.

---

Fellowship Supper tonight at 5:00, evening worship at 6:00. Library: Sun. a.m., 9:30-10:45, Sun. p.m., before and after church.

---

We welcome Jeff and Sue Blake back home today. It is good to have you here.

\* \* \*



Scripture Reading: ACTS 14:17.

"Nevertheless he left not himself without witness, in that he did good, and gave us rain from heaven, and fruitful seasons, filling our hearts with food and gladness."

---

There will be no Bible Study or choir practice Wed. night.

---

The time is drawing near for our Lay Witness Mission. Many of you will be asked to help with this project and we hope you will do all you can to make it a great success in our church. You will be hearing a lot more about it soon.

---

There will be a called session of conference for all the Birmingham area at the First Methodist Church, Birmingham, Jan. 6 at 10:00 a.m. We will be fully informed about the Fund for Reconciliation and those present will be invited to make a pledge to it.

---

The end of one year only leads to the beginning of another, as the end of one day leads to a fresh tomorrow. So, as the old year goes out, we remind ourselves that the Lord can bless our going out and our coming in. Indeed, the truth is larger still because it is not only life that is ever new but our own faith. How often the word new occurs in the Bible! Because of the new birth we are new. Old things are gone and all things are new. We have a new song in our mouths and a new way to tread. The Bible assures us of the new heaven and the new earth. (From the UPPER ROOM, get yours today.)

\* \* \*

Allan W. Morgan  
Hayes vice president

## Hayes Corp. elects Morgan vice president

Allan W. Morgan, formerly of San Diego, Calif., has been elected vice president of operations at Hayes Aircraft Corp., it was announced today by L. F. Jeffers, president.

Morgan succeeds Nathan F. Vanderlipp, whose retirement becomes effective Saturday.

Morgan has been in the manufacturing business all his life.

He recently resigned from Convair division of General Dynamics Corp., San Diego, where he was assistant division manager.

Joining Convair in 1941, he was associated in the building of the first Atlas missile, the first Terrier missile, various Navy fighter aircraft, jets and commercial planes.



TENNENT L. GRIFFIN  
Collector of customs

## Griffin backed for Mobile customs post

Former Mobile County Probate Judge Tennent L. Griffin has been recommended by U. S. Sen. Lister Hill and John Sparkman for appointment to the key post of collector of customs for the Port of Mobile.

participate in the dedication ceremonies at 10:30 a.m. April 5 at the south end of the new bridge.

Rites tomorrow—

## Rev. Charles Herring, of Hueytown, dies at 95

The Rev. Charles Leslie Herring, 95, of 2091 Cherry-av in Hueytown, died Tuesday in a Bessemer hospital.

The Rev. Mr. Herring was the oldest minister in the North Alabama Methodist Conference.

Funeral services will be held at 2 p.m. tomorrow at Brown-Service Bessemer Chapel, with the Rev. Tom Stevens officiating. Burial will be in Pleasant Ridge Cemetery in Hueytown.

Pallbearers will be J. R. Wilkins, Grady Lee, C. W. Wright, Dr. Howard Hayes, F. A. Dunlap and W. L. Sdrader.

BORN IN Moresville, Ala., in Morgan County on April 8, 1866, the Rev. Mr. Herring served for four years in the Oklahoma Methodist Conference in addition to 43 years of service in the North Alabama Conference.

His last charge was the Methodist Church at Wadley, Ala. He retired from that church in 1937. He was pastor of Methodist Churches in many North Alabama cities, including Huntsville, Pell City, Hellin, Camp Hill, Langdale, Scottshoro, Collinsville, Valley Head and Fort Payne.

HE IS SURVIVED by four daughters, Mrs. L. J. Cone of Melbourne, Fla.; Mrs. M. A. Veazey of Adamsville; Mrs. G. T. Armour of Birmingham and Mrs. Worth Camp of El Dorado, Ark.; four sons, R. A. Herring and C. L. Herring of Melbourne, J. H. Herring of Hueytown, J. S. Herring of Duluth, Minn.; 23 grandchildren and 28 great-grandchildren.

## Mrs. Peacock

Funeral services for Mrs. Ethel Lee Peacock, 54, of 1762 Pearson-av, will be at 1:30 p.m. Friday at Angwin Mortuary Center Chapel with burial in Mt. Carmel Cemetery in Bibb County.

Mrs. Peacock, a native of Blocton, died yesterday in a local hospital.

Survivors are her husband, Joseph L. Peacock, two daughters, Mrs. Frances Harless of

builders were Blount Bros. Construction Co. of Montgomery and Burgreen Contracting Co. of Athens.

Nauvoo, G. W. Smith Jr. and W. P. Smith of Hueytown, a daughter, Mrs. Hattie Mae Pinson of Birmingham, three sisters, Mrs. Rosie Jones of Hueytown, Mrs. Lillie Waldrop and Mrs. Ada Patterson of Birmingham.

## Mrs. Painter

Funeral services for Mrs. Martha Jane Painter, 81, of 1846 16th st. n., were held today at Shady Grove Baptist Church with burial in the church cemetery. Brown-Service directed.

Mrs. Painter died Monday.

## Mrs. Thompson

Funeral services for Mrs. Lillie Florence Thompson, 80, of 2501 Fifth-st. n., will be at 3 p.m. Friday at Roebuck Chapel with burial in Bass Cemetery near Irondale.

Mrs. Thompson died yesterday after a sudden illness.

She was a native of Florence but had lived in Birmingham most of her life. She was an active member of the Salvation Army for the past eight years and a member of Tenth Avenue Baptist Church and the Rebecca Lodge.

Survivors are her husband, Tom E. Thompson of Birmingham, three daughters, Mrs. Margaret Dowling, Mrs. Louise Melvin and Mrs. Ethel Jolly, all of Birmingham, two sons, Ed, Albert and John H. Thompson of Birmingham, and Fred Thompson of Chicago.

## Thomas Wade

Services for Thomas Hurshel Wade, 80, of Chalkville, were held today at Brown-Service Funeral Home in Florence with burial in Mt. Zion Cemetery.

Mr. Wade died yesterday at his home.

A native of Florence, he had lived in the Birmingham area 30 years. He was a retired carpenter and a member of the Church of Christ.

Mr. Wade is survived by his wife, two daughters, Mrs. Beatrice Annons of Knoxville, Tenn. and Mrs. Ruby Miller of Birmingham, a son, J. R. Wade

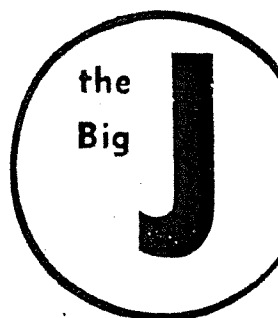

Sale! BU

DOOR

A FAMOUS NAME FROM COAST TO COAST

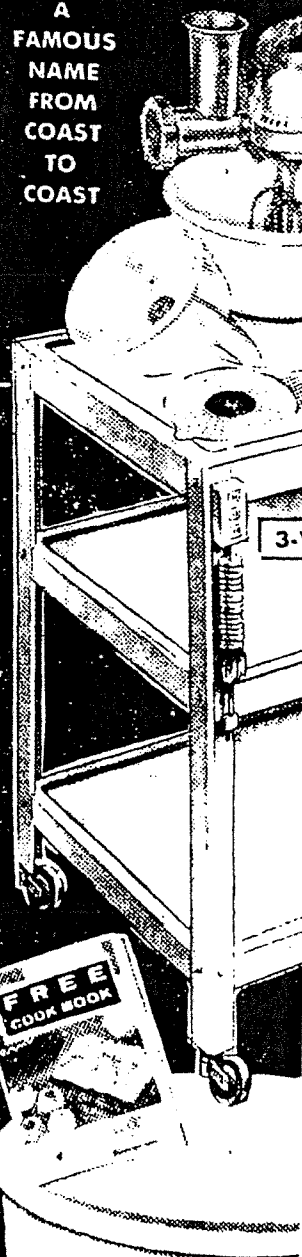

## History of The First Methodist Church of Pell City, Alabama

This history is taken from a talk given on Layman's Day February 17, 1963 by Mr. Blair Jones.

Mr. Jones states in the first part of his report, "Our Board Chairman, Mr. Robert Hardwick, gave me the pleasant task of securing data on the origin and formation of our Methodist Church. It is my pleasure to state that in addition to the letter of Mr. Cather, of which I have a copy, to Mrs. Ella Miller dated December 29, 1953, Bro. Hardiman loaned me three of the early church registers. The registers and Mr. Cather's letter have been especially helpful and I shall be quoting from them in this talk.

The beginning of our Church came after a meeting of twelve persons or less in the old Maxwell Building now occupied by Pell City Grocery, Scott Hardware and Larry's Record Shop. At the time of this meeting, the building was used as a hotel and the proprietors were Mr. & Mrs. "Ehort" Carroll Alverson, the grand parents of our good member, Mr. Jack Hazelwood. After this meeting, a Sunday School was organized in Mr. Cather's print shop. This was sometime during the year of 1902, 61 years ago. The Sunday School grew which necessitated a move to the schoolhouse. The result of these meetings was that in the latter part of 1902 our Church was organized, and became a unit of the North Alabama Conference, Methodist Episcopal Church, South. The early register discloses that on December 1, 1902, Rev. E.E. Emerson became our first pastor and that the membership consisted of fourteen members. Among these fourteen members were Mr. Bays D. Cather, who came from Ashville to establish our first newspaper, The Coosa Valleyan on March 16, 1904, and Miss D. Kilgroe and Mr. & Mrs. W. H. Miller, the parents of our faithful Villie May Yarbrough.

Then, in the fall of 1903, Mr. & Mrs. J. H. Walker and five other names were added. Mr. & Mrs. J. H. Walker were the parents of our good members, Misses Mary Francis and Martha Walker. The following year, 1904, eleven people joined the church. In 1905, the church received many new members and consistently began to grow.

Bro. Emerson, the first pastor, was succeeded by the Reverends Aldridge, Hensly, Hamby, Bagan, Howard, and the saintly Joshua Warren whom I knew personally. In fact, he married Miss Dixie and me. From Bro. Warren down through the years we have had some outstanding ministers including our capable pastor of the present time, Bro. Hardiman.

It is noted that the first marriage in our Church was performed by Rev. E. E. Emerson May 3, 1903 at which time Mr. J. F. Miller married Miss Eddie Rowland. They were the uncle and anunt of Mrs. Willie May Yarbrough. Also, it is noted that Frank Miller, their son, was baptized by Rev. E. E. Emerson in December, 1904, and probably the same Sund Jack Hazelwood's two sisters, Marie and Foy, were baptized. I shall not disclose all the baptismal dates round in the register as some of the ladies present might object. I know that Jack Hazelwood will not mind so I will tell you that he was baptized by Rev. Joshua Warren on September 26, 1913. On the same Sunday, a brother and sister of Jack were paptized.

I have been unable to find the exact year in which the frame church building was erected. The circumstantial evidence indicates that it was built soon after the church was organized in 1903. It was demolished on the lot where our present church now stands. It is my information that this lot was denoted by Mr. & Mrs. Sumpter Cogswell.

It is with much pride that I can say that our Church has contributed spiritually and materialiy to the growth of our town and that its influence has extended far and wide.

Statistical data is always dry and uninteresting; however, I am hopeful that some of us has found some points of interest which will instill in all of us to continue now and in the future the good work begun so humbly in 1902 by our founders.

Additional History of The First Methodist Church of Pell City, Alabama

The present sanctuary was erected in 1925. In April 1957, our educational building was open for service. This building was dedicated September 8, 1963. Renovation of the sanctuary took place in 1963, at a cost of about \$35,000.00. The church is air conditioned through out. The sanctuary and educational building is nicely furnished.

Additional Ministers. Rev Hering, 1919-22, Rev. Sides, 1922-23, Rev. John Carville, 1923-, Rev Charles Ellis, Rev. Marvin Swillen, Rev. James Jenkins, Rev. C.H. Lane, Rev. Val Hamner, Rev. T.B. Jordon, Rev. J.M. Holland, Rev. H.M. Hudson, Rev. M.R. Heflin, Rev. T.A. Edgar, Rev. J. Clifton Draper, Rev. Henry H. Gary, Rev. C.D. Mays, Rev. S.A. Balch, Jr. Rev. A.R. Hardiman, and Rev. Wayne S. Graham.

Additional History of The First Methodist Church of Pell City, Alabama

The present sanctuary was erected in 1925. In April 1957, our educational building was open for service. This building was dedicated September 8, 1963. Renovation of the sanctuary took place in 1963, at a cost of about \$35,000.00. The church is air conditioned through out. The sanctuary and educational building is nicely furnished.

Additional Ministers. Rev Hering, 1919-22, Rev. Sides, 1922-23, Rev. John Carville, 1923-, Rev Charles Ellis, Rev. Marvin Swillen, Rev. James Jenkins, Rev. C.H. Lane, Rev. Val Hamner, Rev. T.B. Jordon, Rev. J.W. Holland, Rev. H.M. Hudson, Rev. M.R. Heflin, Rev. T.A. Edgar, Rev. J. Clifton Draper, Rev. Henry H. Gary, Rev. C.D. Mays, Rev. S.A. Baich, Jr. Rev. A.R. Hardiman, and Rev. Wayne S. Graham.

## About Early Church Life in Pell City

(The following is a brief resume of the early church life in Pell City written by Bays D. Cather Sr, former editor and publisher of the The Pell City News. Mr. Cather gave this report in a recent letter to Mrs. Ella Miller, of Pell City, who wrote him several weeks ago asking for this information for the First Methodist Church here.)

"When I moved to Pell City in January 1902 there was no church or Sunday School.

If you remember correctly, my printing establishment was at first located in a building that stood back of the present Pell City Drug Co., building.

The first Sunday School was a Union Sunday School and was organized by Mrs. Carol Alverson, and myself, and we had help from Mr. W. H. Miller, Mr. Fred Miller and from many others of the population of Pell City at that time. We arranged nail kegs and boxes in the print shop and held services in there, using the kegs and boxes for seats. Afterwards we started holding church services in the same building on Sunday night.

Later we organized a Methodist Sunday School with the help of the presiding Elder who was then stationed at Gadsden. I believe his name was Robinson, but I am not so sure now. Later the people of Pell City with the help of Sumter Cogswell, W. H. Miller and many others, built a little school house, the little building which in later years became the Episcopal Church (the Church of St. Mary the Virgin is the name the congregation gave it when they took the building over) and Bishop Beckwith of the Alabama Diocese would come there and hold services. Dr. Blacklock, of Anniston was chosen as Rector of that church.

In the meantime the Methodist congregation was organized by the Millers, the Alversons, and myself, and a Methodist church building was erected where the present new church building stands. I was church clerk, a steward and secretary of the Sunday School, then appointed by the Quarterly conference. We chose A. E. Ledyard as our choice for superintendent of the Methodist Sunday School, and later I was appointed by the con-

ference as superintendent. I think my name is among the first names on the old Church register of members.

E. E. Emerson was our first pastor sent by the North Alabama Conference. He was a pioneer, and Pell City was in the Eden Circuit at first, being pastor at Eden as well as Pell City. He also had at that time the old Fishing Creek Church at Seddon, and I believe he held services at Riverside.

I was very much interested in the church and along with all you good folks we had some fine experiences.

Later the Baptists organized a Pell City congregation and built their building where the new beautiful church building now stands.

I would be very neglectful if I failed to mention the fact that the Pell City Manufacturing Co., owners of the textile mills in Pell City, contributed in many ways to the financial assistance of all the churches, and that the people in Mill made up a good part of the congregations.

Pell City had the reputation of being the "friendly city" in that section and this friendly and helpful spirit paid-off in bringing some of the best people in the world to settle in your town.

I feel thankful for the small part I played in the history of the Church and Christian work in St. Clair County.

From a small boy on up I was active in Christian work. I served at Ashville as Sunday School Secretary, Superintendent and teacher of classes.

I have some old photos of a children's day exercise we had at Ashville Church when I was superintendent and some of those children are living useful Christian lives in many places. Some have passed into the great beyond but their memory is very sacred to me.

In Pell City it seemed very lone some without a church and with other good people there we soon got the good work going".

I wish you would express mine and Mrs. Cather's Christian love and good wishes to all our old friends that are left there.

Bays D. Cather Sr.  
Dania, Fla.



REV. T. E. BARTLETT



REV. JEFFNIE BLAKE



REV. E. B. FROST



REV. ROWE WREN

## *10 Methodist ministers, churches to be saluted*

BY CLAUDE KEATHLEY  
News religion editor

The four-day North Alabama Methodist Annual Conference, which opens Sunday evening at Municipal Auditorium with a great evangelistic rally, will honor 10 ministers and their churches as the Town and Country Ministers and Churches of the Year.

The 10 ministers were selected by a special committee in 10 of the 12 conference districts. Their selection was based on progress made during the past year in all phases of church work.

The ministers, the churches and the district superintendent which submitted their names for the honor are:

The Rev. T. Bartlett; New Brasher Chapel; the Rev. John Perkins, superintendent of the Albertville District.

THE REV. JEFFNIE BLAKE, White Plains Charge which includes Iron City, Nance's Creek and White Plains churches; the Rev. Grant Parris, superintendent of the Anniston District.

The Rev. Earl Brown Frost; Center Springs-Antioch churches; the Rev. Clifford H.

Winefordner, superintendent of the Decatur District.

The Rev. Rowe Wren; Waterloo Circuit, which includes the Canaan, Rhodesville, Waterloo and Wright churches; the Rev. William H. Curl, superintendent of the Florence District.

The Rev. J. C. Willingham; Steel Charge, which includes Deerman and Steel churches; the Rev. Elmer C. Johnson, Superintendent of the Gadsden District.

The Rev. J. B. Brown; Section-Dutton Charge, which includes Chaney's Chapel,

Dutton, and Section churches; the Rev. Duncan Hunter, superintendent of the Huntsville District.

The Rev. Handley J. Hardy; Bexar Circuit, which includes Methleham, Bexas, Shottsville and Smyrna churches; the Rev. Robert Bugg, superintendent of the Jasper District.

The Rev. Buford M. McElroy Sr.; Camp Hill; the Rev. E. E. Bridges, superintendent of the Roanoke District.

THE REV. GILBERT POSSEY; Kellyton-Bradford churches; the Rev. O. B. Sans-





REV. J. C. WILLINGHAM



REV. J. B. BROWN

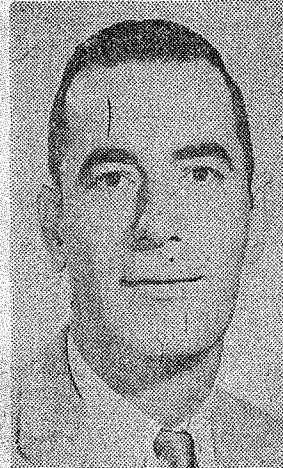

REV. H. J. HARDY



REV. B. M. McELROY SR.



REV. GILBERT POSEY



REV. DAVID SAYERS JR.

bury, superintendent of the Sylacauga District.

The Rev. David M. Sayers Jr.; Ethelsville Circuit, which includes Ethelsville, Forest, Pine Grove and Tabernacle churches; the Rev. E. L.

McFee, superintendent of the Tuscaloosa District.

Each of these ministers and their churches will have a display showing the work done which earned them the district honor.

After the rally Sunday at 7:30 p.m. when Bishop Arthur Moore, retired Methodist bishop and former pastor of Birmingham's First Methodist Church, preaches, the annual conference sessions will be held Monday afternoon through Thursday at Birmingham-Southern College.

The rally Sunday night will

feature a 500-voice choir composed of singers from Birmingham and Bessemer District Methodist churches. Dr. Hugh Thomas of the Birmingham-Southern Music Department will be the director. The choir will sing one of the best-loved hymns of America, "How Great Thou Art."

FRESH SLICED BEEF LIVER OR	<b>GROUND BEEF</b>	LB. 39 <sup>¢</sup>
SLICED OR STICK	<b>BOLOGNA</b>	LB. 39 <sup>¢</sup>
FRESH OXTAIL OR	<b>HOG MAW</b>	LB. 22½ <sup>¢</sup>
FRESH NECK	<b>BONES or PIG FEET</b>	LB. 15 <sup>¢</sup>
5-LB. BOX SLICED	<b>BACON ENDS</b>	EACH \$1.59
FRESH YELLOW OR	<b>WHITE CORN</b>	EAR 5 <sup>¢</sup>
FRESH	<b>BUNCH BEANS</b>	LB. 15 <sup>¢</sup>



## BOY SCOUT, GIRL SCOUT LEADERS HOLD MEETING

. . . Covered Dish Supper At Methodist Church Recently

An estimated 300 people were in attendance recently at a covered dish supper for local Boy Scout, Girl Scout, Cubs, Brownies, Explorers and their leaders, held at the First Methodist Church in Pell City.

Pictured in the top photo (l. to r.) were the following Scout leaders: Cecil Walkley, F. O. Whitten, Sr., James Smith, Dudley Martin, and Mrs. Billy Bell.

Bottom photo (front row, l. to r.): Mrs. J. B. Trammel, Mrs.

Randies Smith, Mrs. Charles Robinson, Mrs. Howard Barnes, and Mrs. Douglas Turner. Back row (same order): A. D. Mathis, Charles Smith, Charles Robinson, and Kenneth Barber.



## First United Methodist founded in 1902

In the 91 years Pell City First United Methodist Church has been in existence, it has grown from 14 members to 700.

The church was originally founded in 1902 as First Methodist Episcopal Church South and services were held in a white frame building. The present church building was erected in 1925 and in 1968, the church joined with the Evangelical United Brethren to form the United Methodist Church.

During the Great Depression, the women of the church served meals to pay for the church pews. The pews, which were handcrafted, are unique because they curve.

When the church sanctuary was renovated this past year, the members took special measures to refurbish the pews and the stained glass windows that have been donated in memory of past members.

The pastor of the church is the Rev. Don Cross, and Dr. Ed Sims serves as associate pastor. The minister of music is Dr. Ovide DeLage, who is the head of the Music Department at the University of Montevallo.

First United Methodist has several activities for its members, including, several for the children and youth.

Two new programs at the church are the new day care for children, ages three weeks to three years of age and the Pastoral Care Program with the Rev. Denise Jacks.

Services are held on Sunday mornings at 9 and 11 with Sunday school at 9:50 a.m.

Sunday evening services are held at 6. There are several activities held throughout the week, including Bible study, women's clubs, parents day out, choir and Christian Outreach.

### Harold Jones Heating & Air Conditioning, Inc.



114 Cogswell Avenue  
Pell City, AL 338-2627

### MILLER-SUTHERLIN

CHEVROLET-PONTIAC-GEO-DODGE-CHRYSLER-  
PLYMOUTH-JEEP-EAGLE

Hwy. 231 North, Pell City 338-2202

### ST. CLAIR FEDERAL SAVINGS BANK



Pell City 338-2228  
Moody 640-2350  
Springville 467-6194

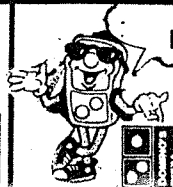

Livin' by the Golden Rule is somethin'

Talladega • Sylacauga • Pell City

*Daily Home 11-6-93*

*The Church With A Cross*

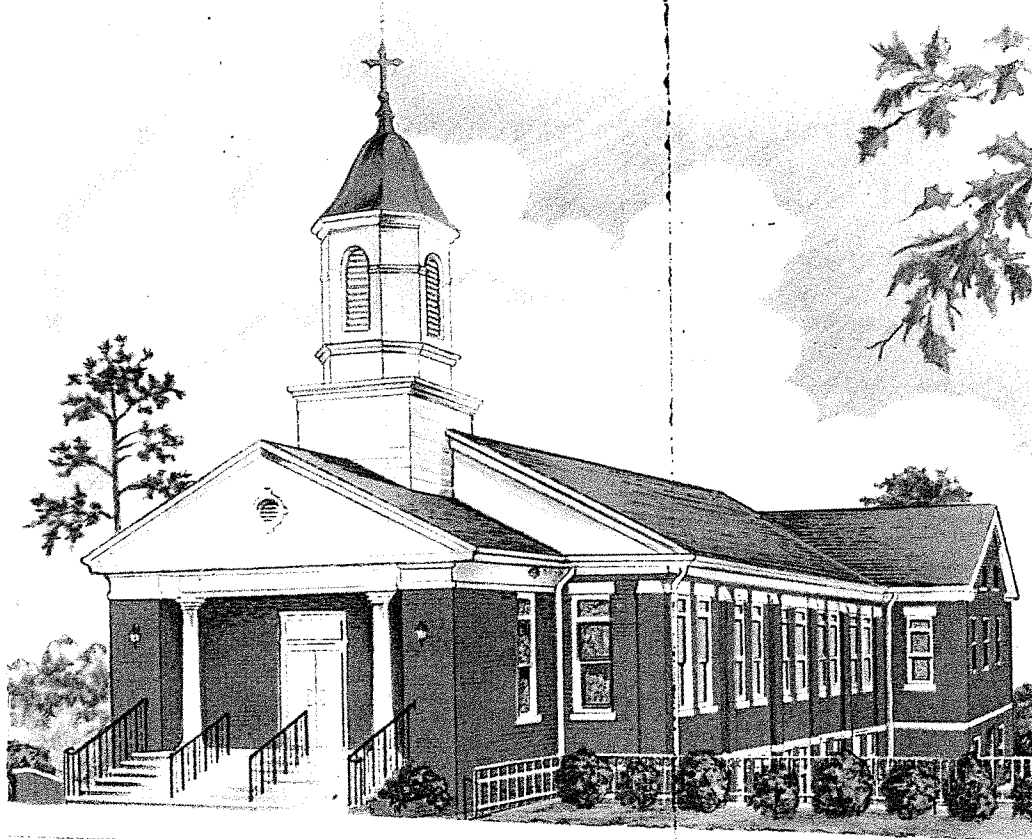

## FIRST METHODIST CHURCH

2200 Third Avenue, North  
PELL CITY, ALABAMA

*Wayne S. Graham,*  
Minister

2118 Third Avenue, North

Church Telephone: 338-7617

Residence Telephone: 338-7617

ORDER OF WORSHIP FOR SUNDAY, DECEMBER 1, 1963

Prelude	Organist
Call to Worship	The Choir
+* Hymn no. 211	The Congregation
* Affirmation of Faith	The Congregation
Call to Prayer	Organist
Pastoral Prayer	Lord's Prayer
Response	The Choir
+* Hymn no. 268	The Congregation
Responsive Reading	Page 615
The Gloria Patri	The Congregation
The Offertory	The Choir
The Presentation of Tithes and Offerings	
* Doxology	The Congregation
Special Music	Selected
Holy Communion	The Congregation
* Hymn no. 140	The Congregation
The Invitation To Christian Discipleship	
Benediction	Choral Response
Postlude	Organist

\* Congregation Stands  
+ Ushers May Seat Those Waiting

THE SUBJECT FOR THE SERMON to night will be:  
"The Miracle Of Naaman's Healing."

I SHOULD LIKE to express my appreciation to  
for the wonderful attendance you gave to the  
Thanksgiving Service. I was proud of the num-  
ber we had from First Methodist.

Wayne S. Graham

THE FLOWERS are placed in the church today  
by Mr. and Mrs. Fred Adkins.

THE OFFICIAL BOARD will hold its monthly meet-  
next Wednesday at 7:00. There will be two or  
three items of importance presented.

THE WSCS WILL have their general meeting Mon-  
day at the church. The Martha Almon Circle  
will be incharge of the program.

TODAY IS COMMITMENT DAY in The Methodist  
Church. You are requested to sign a commit-  
ment card and put it in the offering plate  
or bring it to the altar when you take com-  
munion.

SUNDAY:	Sunday School	9:45
	Morning Worship	11:00
	Junior MYF	5:30
	Junior Choir	6:00
	Senior MYF	6:30
	Evening Worship	7:00
WEDNESDAY:	Official Board	7:00
THURSDAY:	Choir Practice	7:00
ATTENDANCE:	Sunday School	187
	Morning Worship	185
	Offerings	\$343.96

COME AND JOIN IN THE FELLOWSHIP AT OUR EVEN-  
ING SERVICES.

Nolan B. Harmon, Bishop in Charge  
 James Grant Parris, District Superintendent  
 Wayne S. Graham, Minister  
 Marvin R. Heflin, Retired Minister

**OFFICIAL BOARD**

Jack Hazelwood ..... Chairman      E. O. Littlejohn ..... Treasurer  
 French Whitten, Sr. .... Vice Chairman      Cecil Walkley ..... Secretary

**TRUSTEES**

F. O. Whitten, Jr. .... 1964  
 Billy Bell ..... 1964  
 Bob Maddox ..... 1964  
 Blair Jones ..... 1965  
 A. T. Winkler ..... 1965  
 J. D. Abbott ..... 1965  
 Bob Hardwick ..... 1966  
 Frank Embry ..... 1966  
 Jack Hazelwood ..... 1966

**ELECTIVE STEWARDS**

Grady Luker  
 W. G. Hardwick  
 J. R. Lowery  
 Austin Hullett, Jr.  
 Hubert Nixon  
 Cecil Walkley  
 Kenneth Tucker  
 Ause Scott  
 A. D. Mathis  
 Dale Collins  
 Charles Abbott

Jimmy Davis  
 Robert Hollis  
 E. O. Littlejohn  
 Jack Hagan  
 Rayburn E. Moore  
 French Whitten, Sr.  
 Douglas Turner  
 Otis Perry  
 Raymond Cox  
 Roy Coshatt  
 A. D. Moore  
 Dewey Smith

**CHAIRMAN OF COMMISSIONS**

STEWARDSHIP AND  
 FINANCE  
 J. D. Abbott

MEMBERSHIP AND  
 EVANGELISM  
 Mrs. Varona Perry

PRESIDENT OF WSCS  
 Mrs. Lillian Maddox

CHURCH SCHOOL  
 SUPERINTENDENT  
 Austin Hullett, Jr.  
 MISSIONS  
 James Y. King  
 EDUCATION  
 Austin Hullett, Jr.  
 PRESIDENT OF MYF  
 Patsy Jordan

WORSHIP  
 Pete Fambrough  
 CHRISTIAN SOCIAL  
 CONCERN  
 Mrs. Clemmie Perry  
 LAY MEMBER TO ANNUAL  
 CONFERENCE  
 Bob Maddox  
 LAY RESERVE MEMBER  
 Austin Hullett, Jr.

**ELECTIVE MEMBERS FOR COMMISSIONS**

FINANCE  
 J. D. Abbott, Chairman  
 Otis Perry  
 Rayburn E. Moore  
 Bob Hardwick  
 Kenneth Tucker  
 Jack Hagan  
 Blair Jones

CHRISTIAN SOCIAL  
 CONCERN  
 Mrs. Clemmie Perry, Chairman  
 Mrs. J. W. Jordan  
 Mrs. French Whitten, Jr.  
 Robert Hollis  
 David Borem  
 Grady Luker  
 Douglas Turner

COMMITTEE ON PASTORAL  
 RELATIONS  
 Blair Jones, Chairman  
 Miss Iola Roberts  
 Bob Maddox  
 Jack Hagan  
 Frank Embry

LAY LEADER  
 Jack Hazelwood

YOUTH COUNSELOR  
 Robert Hollis

RECORDING STEWARD  
 F. O. Whitten, Sr.

MISSIONS  
 James Y. King, Chairman  
 Mrs. A. T. Winkler  
 Mrs. Jack Hagan  
 Mrs. J. W. Locke  
 Mrs. G. C. Waite  
 Cecil Walkley  
 F. O. Whitten, Sr.

EVANGELISM  
 Mrs. Varona Perry, Chairman  
 Pete Fambrough  
 A. O. Hullett, Jr.  
 Mrs. Ione Coshatt  
 W. G. Hardwick  
 Mrs. Aline Mathis  
 Jimmy Davis

COMMITTEE ON  
 NOMINATIONS  
 Wayne S. Graham, Chairman  
 Cecil Walkley  
 Clemmie Perry  
 Douglas Turner  
 Hubert Nixon

COMMUNION STEWARD  
 Mrs. J. W. Jordan

EDUCATION  
 Austin Hullett, Jr.,  
 Chairman  
 Miss Iola Roberts  
 Mrs. Joe Lewis  
 Mrs. Louise Martin  
 Mrs. Mary Collins

WORSHIP  
 Pete Fambrough, Chairman  
 Grady Luker  
 Mrs. Jewel Matthews  
 Mrs. A. T. Winkler  
 Robert Maddox  
 Mrs. J. W. Jordan  
 Mrs. Mary Collins  
 Mrs. Bob Hardwick

CHOIR DIRECTOR  
 Grady Luker

ORGANIST  
 Mrs. L. L. Matthews

PIANIST  
 Miss Mary Francis Walker

DISTRICT STEWARD  
 Bob Maddox

HOSPITAL AND HOME  
 STEWARD - A. T. Winkler

## The Church With A Cross



## First Methodist Church

*Rev. Lawrence*

*W. L. COLE, JR., Minister*

2200 Third Avenue, North  
Bell City, Alabama



*After reading this from the Bulletin, the pastor for a moment of silent meditation.*

ORDER OF WORSHIP FOR JULY 6, 1969  
PRELUDE MRS. MATTHEWS  
CALL TO WORSHIP CHOIR  
+\*HYMN 547  
+THE AFFIRMATION OF FAITH 738  
+THE GLORIA PATRI  
GREETINGS & ANNOUNCEMENTS  
SCRIPTURE LESSON Proverbs 14:27-34  
+HYMN 543  
+THE RESPONSIVE READING 595  
THE PASTORAL PRAYER LORD'S PRAYER  
THE ANTHEM CHOIR  
OFFERTORY  
WORSHIP IN GIVING OF OUR OFFERING  
+DOXOLOGY  
+HYMN 545  
SERMON "What Shall I Leave Behind?"  
+HYMN 28  
+BENEDICTION RESPONSE

+Congregation please stand  
\*Ushers seat those waiting

\*\*\*  
WELCOME TO ALL WHO WORSHIP WITH US TODAY  
\*\*\*

#### MEMORIAL FLOWERS

The beautiful flowers in the Chancel Area were placed there to the praise and glory of God in loving memory of Mrs. Sudie F. Walker by her daughters, Misses Mary Frances and Martha Walker.

#### CHURCH OPPORTUNITIES

Sunday: 9:45 a.m. Sunday School for all  
11:00 a.m. Morning Worship  
6:00 p.m. M.Y.F.  
7:00 p.m. Evening worship  
Monday: 7:00 p.m. W.S.C.S. covered dish  
Tuesday: 7:30 p.m. W.S.G., Church Chapel  
Wednesday: 6:00 p.m. Exploration of Prayer  
Church Chapel  
7:00 p.m. Chancel Choir Practice

\*\*\*

## SCRIPTURE READING

"The fear of the Lord is a fountain of life,  
to depart from the snares of death." Pro. 14:27

\*\*\*

### INDEPENDENCE DAY

Independence Day, July 4th, is a very important day for America. We must never lose sight of it. This Sunday, July 6, is Independence Sunday. Let me urge you to worship with us--and thank God for the freedom we all enjoy.

\*\*\*

Offering, July 29: \$365.34.

\*\*\*

### THREE THINGS THAT MUST ALWAYS BE

"I know three things that must always be  
To keep a nation strong and free.  
One is a hearthstone bright and clear  
With busy, happy loved ones near.  
One is a strong and willing hand  
Ready to serve and protect the land.  
One is a worn and beaten way  
To where the people go to pray.  
God keep them always everywhere--  
The home, the flag and the place of prayer."

\*\*\*

### PRAYER CHANGES THINGS

Prayer changes things. Prayer changes people.  
Prayer changes a church. Prayer changes a  
nation. Join us in unceasing prayer for a  
mighty spiritual awakening in America.  
"Prayer can do anything God can and God can  
do anything".

\*\*\*

Rev. John Weathers, Carraway Methodist Hospi-  
tal, will speak at the Chapel in the Pines  
Sunday, July 13, at 8:30 a.m.

\*\*\*



# The First United Methodist Church

Pell City, Alabama

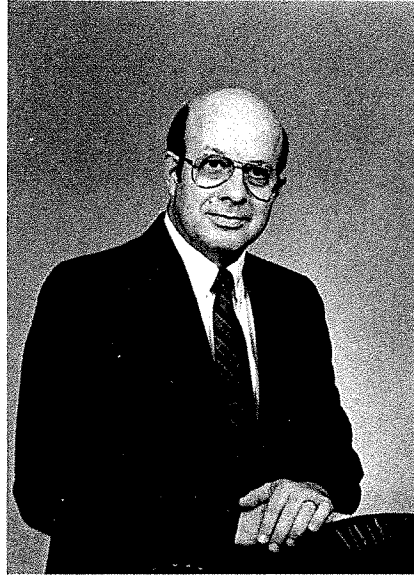

G. W. "Buddy" Hayes  
Pastor

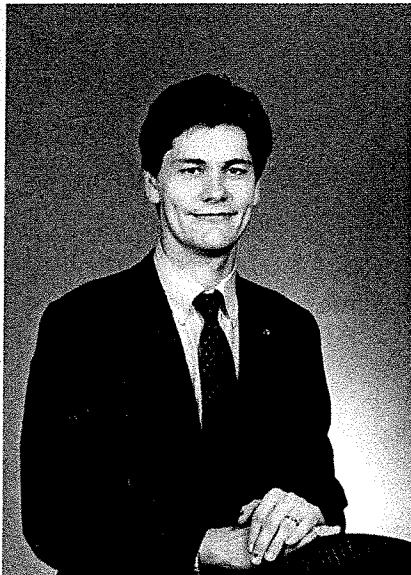

Donnie Erwin-Brown  
Associate Pastor

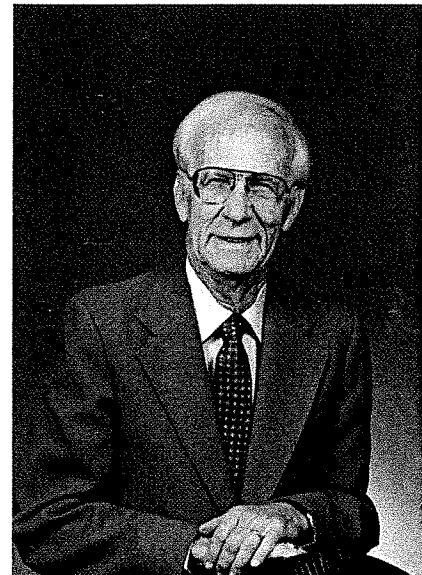

Hartley Holt  
Superannuated Minister



**Sandy Moody**  
Church Secretary



**Suzanne Etheredge**  
Choir Director



**Chancel Choir**



**Nursery**

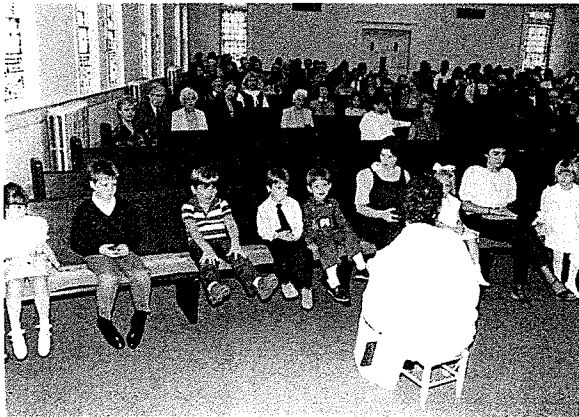

**Children's Church**

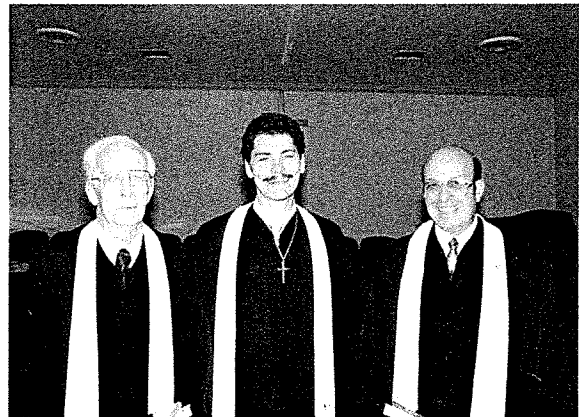

**Our Leaders**  
Hartley, Donnie & Buddy





Lola Pirtle  
Sunday School Class

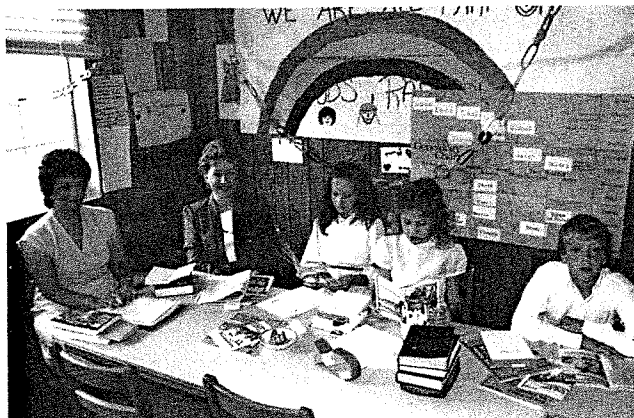

Fifth Grade  
Sunday School Class



Intermediate Adult  
Sunday School Class

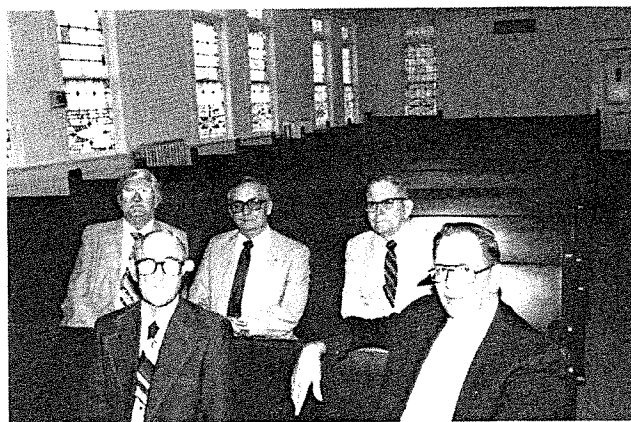

Brotherhood  
Sunday School Class



Preschool



Junior & Senior High  
Sunday School Class



Philathia  
Sunday School Class



Bible Study  
Sunday School Class



Fellowship  
Sunday School Class



First & Second Grade  
Sunday School Class

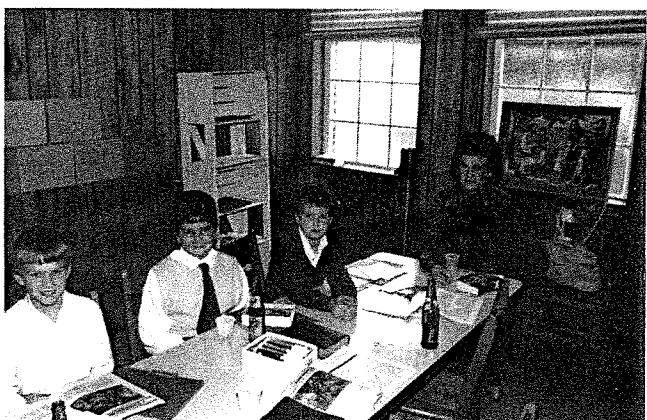

Third & Fourth Grade



Young Adult  
Sunday School Class



**Charles & Maxine Abbott  
& Jennifer**

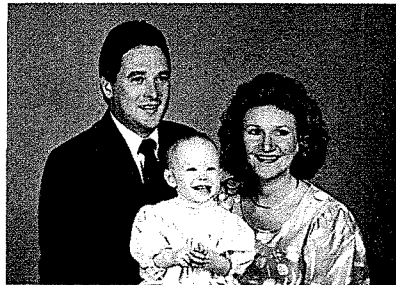

**Danny & Jill Abbott  
& Bethany**



**Clarence & Velma Acker**



**Kitty Jean Adams**



**Julian & Mary Andia**



**Jessie Armstrong**

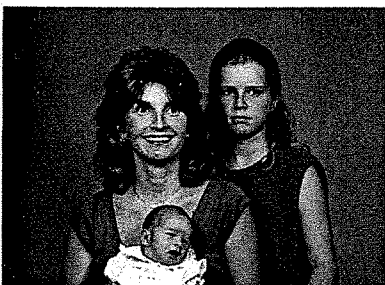

**Patti Armstrong,  
Jennifer & Lauren**



**Ed Ash**

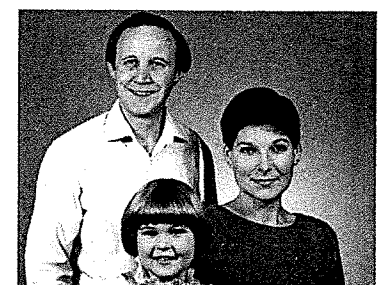

**Ray & Suzanne Askins  
& Mimi**



**B. B. & Frances Ballard**



**Marie Beason**



**Billy & Marcelle Bell**



**Jimmy & Bonnie Bischoff,  
Suzanna & Scarlett**



**Dwight & SaraBeth Blair,  
Austin & Maggie**





A. J. & Doris Blake



Gerald & Ann Boggs,  
Angela & Meredith



George & Leona Boutwell



Neil & Marie Bowen

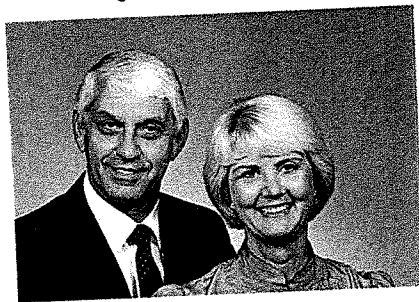

Donn & June Brascho



Jill Brascho



Margaret Brasher

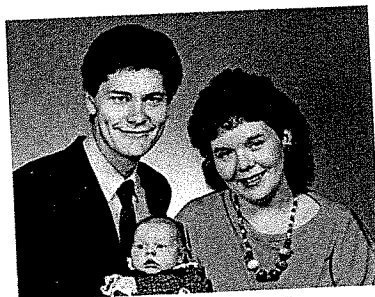

Donnie & Karen (Erwin) Brown  
& Lucy



Sterling & Linda Brown



Henry & Dot Burgin



David & Amy Carlton



Frances Channell,  
Billy & Karen



Horace & Joy Clayton  
& Lea



Bill & Kaye Cloud,  
Blaine, Derron & Bret



**Bill & Mayme Ruth Coleman**



**Gene & Linda Compton,  
Daryl & Jason**



**Bam & Helen Cox**



**Ronnie & Robin Crenshaw  
& Kristen**



**Lillian Daffron**



**Van & Emily Davis  
& Lauren**

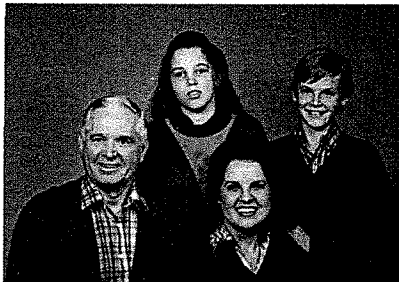

**Bob & Ann Day,  
Amy & Joel**



**Larkin & Charlene DeShazer**



**H. C. & Willie Earhart**



**George & Dot Eden  
& Andy**



**Arthur & Vera Ellis**



**Eloise Ellis**



**Bruce & Martha Etheredge**



**Suzanne Etheredge**



**Martha Fillmer**



**Harold & Barbara Franklin  
& Jody**



**Robert & Marguerite Freeman**



**Tom & Marion Garner**



**Bill & Gail Graham,  
Jim, Jeff & Jennifer**



**Robert & Pearlie Gravette**

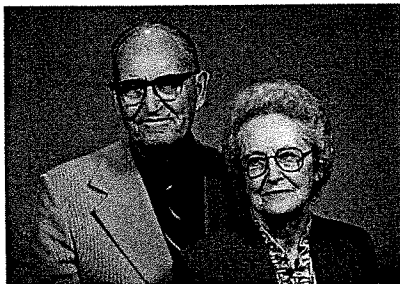

**Harmon & Obera Gray**



**Jimmie Sue Gray**



**Iantha Guthrie**



**Jenice Guthrie**



**Jack & JoAnna Hagan**



**Henry & Evelyn Hagood**



**Betty Hale**

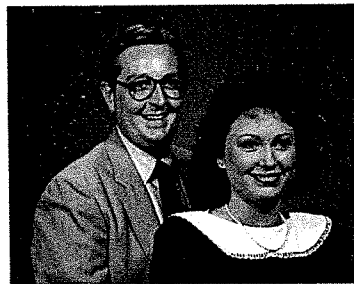

**Tom & Joyia Hale**



Mary Lynn Hamilton



Rosa Hardwick

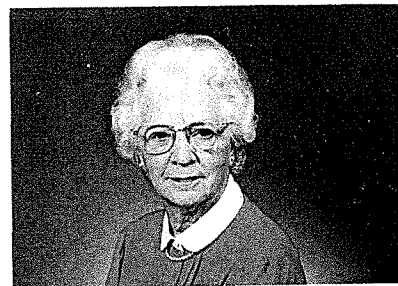

Eva Harvey



Buddy & Malinda Hayes  
& Jennifer



Freddy & Isabella Hazelwood,  
Matt, Brady & Rebekah



Ola Mae Heath



Nanette Helms



Eric & Judy Hicks



Ernie & Sybil Hicks



Hartley & Louise Holt



Judy Howell,  
Mike, Shari & Marci



C. M. & Eulala Hunter



Emma Huston



Henry & Mary Ingram



**Tim & Allison Jackson,  
Merrill & Taylor**



**Jimmy & Janet Jones,  
Alex, Carren & Jacob**



**Haskell & Nancy Jordan,  
Anita, Stephanie, Ben & Jody**



**Pearl Keener**



**Ruth Keener**



**Ronnie & Carla Kimberly,  
Amy, Adam & Amanda**



**Nioma Lee**



**E. O. & Louise Littlejohn**



**Irene Love**



**Ray & Dorothy Lowery,  
Amy, Mandy & Trey**

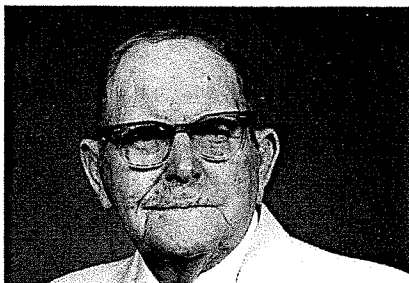

**Bob Maddox**



**Eddie & Martha Martin**



**A. D. & Alene Mathis**



**Johnny & Sandy Mathis**



**Jewell Matthews**



**A. P. & Sue Merrill**



**Kay Mickle**



**Larry & Sandy Moody,  
Lance, Lincoln & Kelley**



**Nell Morris**

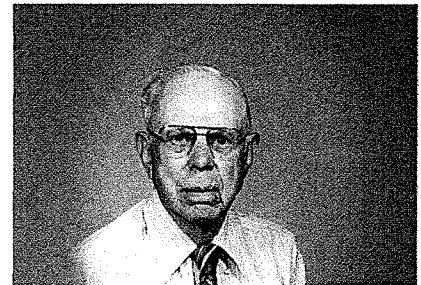

**J. T. Morton**



**Graves & Virginia Musgrove**



**Albert & Edith Neill**



**Bob & Donna Nelson,  
Mandy, Mat & Jeffrey**



**Sarah Nixon**



**Meredith & Ruth Norman**



**Jack & Emily Parker**



**Otis & Varona Perry**



**Ruth Philips**



Dixie Phillips

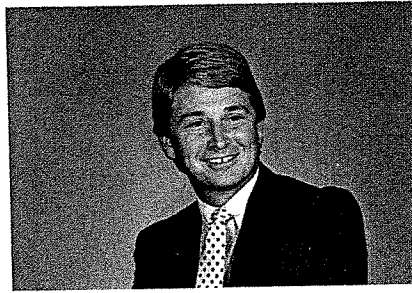

Mike Plott



Jim & Clemmie Price



Jim & Helen Reddoch



Charles "Boot" & Jerry Rich



Hubert & Ethel Robbins



Charles & Mary Anne Robinson,  
Charlie & Tommy



Billy & Carolyn Rodgers

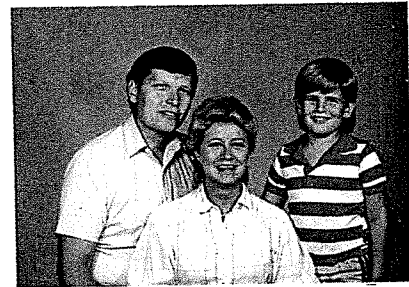

Stewart & Gail Rodgers  
& Danny



Harry & Floreine Rowland



John & Donna (Mason) Smith  
& Donald



Sally Smith  
& Rebecca



Walter & Maxine Spitzform



John & Garnetta Stevning



**Sarah Sykes**



**Hazel Thomas**



**Doug & Marie Turner**



**Henrynetta Wadsworth**



**Ruth Walkly**



**Forest & Linda Walls**



**Sam & Ruth Webb**

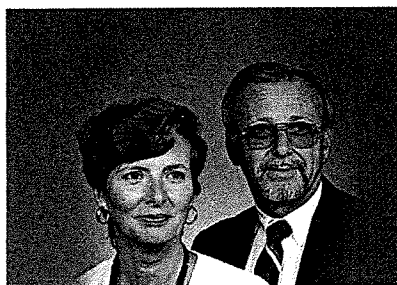

**Clayton & Ginny West**



**Dick & Evelyn Whatley**



**George & Dot Williams  
& Carla**



**Savannah Williams**

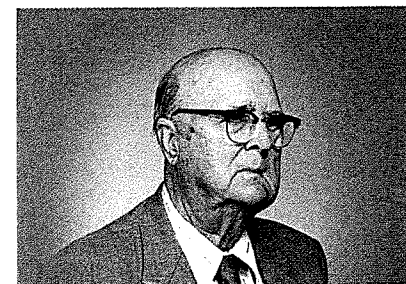

**C. P. Wright**



**Littleton & Kay Yarbrough**



**Morgan Yarbrough**



## THOSE NOT AVAILABLE FOR PICTURES



Waymond Adams



Leta Cosper



Dollie Love



Lorene Morton



Buddy Spradley

**ROSTER**

**A**

**ABBOTT, Charles & Maxine**  
Jennifer  
P. O. Box 148  
Cropwell, AL 35054  
338-9876

**ABBOTT, Danny & Jill**  
Bethany  
P. O. Box 474  
Pell City, AL 35125  
338-7806

**ABBOTT, David & Barbara**  
Ann Dee & Andrew  
Rt. 4, Box 1319  
Pell City, AL 35125  
338-3283

**ABBOTT, Dennis**  
P. O. Box 895  
Pell City, AL 35125  
338-7759

**ABBOTT, J. D. & Ester**  
Rt. 1, Box 98  
Pell City, AL 35054  
338-7257

**ABBOTT, John & Janet**  
Johnnie  
Rt. 4, Box 1469D  
Pell City, AL 35125  
338-3323

**ACKER, Clarence & Velma**  
812 - 8th Cir., N.  
Pell City, AL 35125  
338-9233

**ADAMS, Andy & Wendy**  
406 - 26th St., N.  
Pell City, AL 35125  
338-2774

**ADAMS, Waymond & Kitty Jean**  
17 - 16th St., N.  
Pell City, AL 35125  
338-2691

**ADAMS, Wayne**  
P. O. Box 455  
Cedar Bluffs, AL 35959

**ADKINS, Mildred**  
2110 - 4th Ave., N.  
Pell City, AL 35125  
338-7960

**ALVERSON, Cora**  
1808 - 2nda Ave., N.  
Pell City, AL 35125  
338-7880

**ALVERSON, Monica**  
JSU P. O. Box 7069  
Jacksonville State Univ.  
Jacksonville, AL 36265

**ALVERSON, Peggy**  
Rodney & Kelli  
Rt. 4, Box 1364  
Pell City, AL 35125  
338-9671

**ANDIA, Julian & Mary**  
142 Coves Point Dr.  
Riverside, AL 35125  
338-3316

**ARMSTRONG, Jack & Patti**  
Jennifer & Lauren  
Rt. 1, Box 79-D  
Cropwell, AL 35054  
884-3687

**ARMSTRONG, Jessie**  
1102 Cogswell Ave.  
Pell City, AL 35125  
338-7206

**ASH, Ed**  
P. O. Box 625  
Pell City, AL 35125  
525-5810

**ASKINS, Suzanne**  
Mimi  
P. O. Box 88  
Pell City, AL 35125

**B**

**BAIN, Alta**  
410 - 25th St., N.  
Pell City, AL 35125  
338-7443

**BAIN, Odelle**  
Rt. 1, Box 231  
Pell City, AL 35125  
338-7047

**BALLARD, B. B. & Frances**  
Rt. 4, Box 1435  
Pell City, AL 35125  
338-3978

**BARNES, Chandler & Ruby**  
Tommy  
Rt. 4, Box 1139  
Pell City, AL 35125  
338-4312

**BEASON, Marie**  
Rt. 4, Box 1330  
Pell City, AL 35125  
338-2092

**BELL, Billy & Marcelle**  
911 Edgewood Dr.  
Pell City, AL 35125  
338-7970

**BELL, Mack & Brenda**  
Tara  
Rt. 1, Box 428E  
Pell City, AL 35054  
525-5186

**BISCHOFF, Jimmy & Bonnie**  
Suzanna, Scarlett & James  
936 Dogwood Dr.  
Pell City, AL 35125  
338-7031

**BLAIR, Dwight & Sara Beth**  
Maggie & Austin  
2 Seddon Point  
Pell City, AL 35125  
884-1149

**BLAKE, A. J. & Doris**  
Rt. 1, Box 206A  
Pell City, AL 35125  
884-4014

**BOGGS, Gerald & Ann**  
Angela & Meredith  
Rt. 4, Box 1043  
Pell City, AL 35125  
338-7306

**BOUTWELL, George & Leona**  
P. O. Box 724  
Pell City, AL 35125  
338-9207

**BOWEN, Neil & Marie**  
Rt. 4, Box 919  
Pell City, AL 35125  
338-3801

**BRASCHO, Donn & June**  
Brock, Brad, Kent, Jill & Joy  
Rt. 1, Box 15  
Cropwell, AL 35054  
338-3453

**BRASHER, Margaret**  
Rt. 5, Box 298  
Pell City, AL 35125  
338-2314

**BRAXTON, Debby**  
Jennifer  
814 Meadow View Dr.  
Pell City, AL 35125  
884-0600

**BROWN, Gary & Suellen**  
Kim & Wesley  
12 Seddon Point  
Pell City, AL 35125  
338-3415

BROWN, Sterling & Linda  
Bryan  
Rt. 1, Box 341J  
Pell City, AL 35125  
338-2497

BRYAN, Leigh  
Rt. 1, Box 78B  
Pell City, AL 35125  
884-2188

BURGIN, Henry & Dot  
Rt. 4, Box 447  
Pell City, AL 35125  
338-9807

C

CARPENTER, James & Clara  
Rt. 4, Box 1436  
Pell City, AL 35125  
338-2310

CHANNELL, Frances  
Billy & Karen  
Rt. 4, Box 1255  
Pell City, AL 35125  
338-7276

CHARLTON, David & Amy  
Rt. 1, Box 605B  
Cropwell, AL 35054  
525-5190

CLAYTON, Horace & Joy  
Rae & Lea  
2113 - 4th Ave., N.  
Pell City, AL 35125  
338-7008

CLOUD, Bill & Kaye  
Blaine, Derron & Bret  
9 Seddon Point  
Pell City, AL 35125  
884-2955

COCHRAN, Cynthia  
Chad & Rory  
P. O. Box 183  
Riverside, AL 35135  
884-2154

COCHRAN, Katie  
P. O. Box 35  
Riverside, AL 35135  
338-4430

COLEMAN, Bill & Mayme Ruth  
Rt. 4, Box 565  
Pell City, AL 35125  
338-4296

COLLINS, Dale  
1117 1st Ave., N.  
Pell City, AL 35125  
338-7203

COLLINS, Mary  
1117 1st Ave., N.  
Pell City, AL 35125  
338-7203

COMPTON, Gene & Linda  
Darryl & Jason  
Rt. 5, Box 893  
Pell City, AL 35125  
338-3897

CORNETT, Bob & Sylvia  
Perry Smith  
Rt. 1, Box 22G  
Cropwell, AL 35054  
884-3011

COSHATT, Roy & Ione  
2107 1st Ave., N.  
Pell City, AL 35125  
884-3940

COSPER, Leta  
Rt. 1, Box 99  
Cropwell, AL 35054  
338-7262

COUCH, Jobe & Chappell  
Kirkwood By The River  
3605 Ratliff Rd.  
Birmingham, AL 35210

COX, Bill  
1124 - 21st Ave., N. W.  
Birmingham, AL 35125

COX, Ray  
2203 3rd Ave., N.  
Pell City, AL 35125

COX, Raymond F. & Helen  
Clay  
2203 3rd Ave., N.  
Pell City, AL 35125  
338-2891

CRENSHAW, Ronnie & Robin  
Kristen  
Rt. 4, Box 1464N  
Pell City, AL 35125  
338-4573

CROWDER, Robbyn  
Charyle Ann  
Rt. 1, Box 244T  
Lincoln, AL 35096  
763-2697

D

DAFFRON, Gere  
Rt. 4, Box 801-B  
Pell City, AL 35125  
338-3446

DAFFRON, Orban & Lillian  
Rt. 4, Box 796  
Pell City, AL 35125  
338-7826

DAVIS, Maude  
906 Cassendra Dr.  
Huntsville, AL 35802

DAVIS, Tommy & Carol  
3312 Tyler St.  
Pell City, AL 35125

DAVIS, Van & Emily  
Lauren  
Rt. 4, Pine Harbor  
Pell City, AL 35125  
884-4299

DAVIS, Wiley  
2100 - 3rd Ave., N.  
Pell City, AL 35125

DAY, Bob & Ann  
Joel & Army  
Rt. 4, Box 982  
Pell City, AL 35125  
884-1018

DE LOACH, Judy  
Darrin  
Rt. 1, Box 56B  
Pell City, AL 35125  
338-7414

DE SHAZER, Larkin & Charlene  
Rt. 4, Box 907  
Pell City, AL 35125  
884-0161

DILL, Jerry & Lil  
Rocky & Brad  
1018 - 27th, N.  
Pell City, AL 35125  
338-3262

DILL, Oma Lee  
411 - 30th St., N.  
Pell City, AL 35125  
338-7370

DOROUGH, Joe & Sandy  
Tracey, Scott & Jason  
Rt. 4, Box 797  
Pell City, AL 35125  
338-7795

DOYLE, Tommy  
P. O. Box 416  
Pell City, AL 35125

DOYLE, Winston & Vivian  
P. O. Box 416  
Pell City, AL 35125  
338-7495

EAN  
Rt. 1  
Crop  
338-  
EDEN  
Andy  
13 S  
Pell Ci  
338-27  
EGE, Co  
Rt. 4, Box  
Pell City, AL  
338-235  
ELLIS, A  
Rt. 4, Box  
Pell City,  
338-266  
ELLIS, E  
Rt. 4, Box  
Pell City,  
338-929  
EMBRY,  
309 - 17  
Pell City  
338-127  
ERWIN-  
Lucy  
2115 -  
Pell City  
884-07  
ETHERI  
Suzann  
Rt. 4, E  
Pell Cit  
338-37  
EUBAN  
Rt. 3, I  
Pell Cit  
FAMBI  
3701 F  
Huntsv  
FAMBI  
1904 I  
Pell Ci  
338-9

DYKES, Helen  
Rt. 4, Box 536  
Pell City, AL 35125  
338-3472

E

EARHART, H. C. & Willie  
Rt. 1, Box 102  
Cropwell, AL 35054  
338-2033

EDEN, George & Dot  
Andy  
13 Seddon Point  
Pell City, AL 35125  
338-3730

EGE, Conrad & Annette  
Rt. 4, Box 1464B  
Pell City, AL 35125  
338-2356

ELLIS, Arthur & Vera  
Rt. 4, Box 553  
Pell City, AL 35125  
338-2660

ELLIS, Eloise  
Rt. 4, Box 510  
Pell City, AL 35125  
338-9295

EMBRY, Judge Frank B.  
309 - 17th St., N.  
Pell City, AL 35125  
338-1278

ERWIN-BROWN, Rev. Donnie & Karen  
Lucy  
2115 - 4th Ave., N.  
Pell City, AL 35125  
884-0708

ETHEREDGE, Bruce & Martha  
Suzanne  
Rt. 4, Box 805  
Pell City, AL 35125  
338-3779

EUBANKS, Kathie  
Rt. 3, Box 80  
Pell City, AL 35125

F

FAMBROUGH, Ray  
3701 Fanelle Cir.  
Huntsville, AL 35801

FAMBROUGH, Talmadge  
1904 Martin St., S.  
Pell City, AL 35125  
338-9239

FILLMER, Martha  
Rt. 1, Box 192  
Pell City, AL 35125  
884-4032

FORD, Gene & Patsy  
Bill & Jerry  
701 - 28th St., N.  
Pell City, AL 35125  
338-3709

FRANKLIN, George & Wilda  
P. O. Box 484  
Pell City, AL 35125  
338-3190

FRANKLIN, Harold & Barbara  
Jody  
Rt. 4, Box 1340  
Pell City, AL 35125  
338-9323

FREEMAN, Robert & Marguerite  
Rt. 4, Box 865  
Pell City, AL 35125  
338-9532

FUNDERBURG, Lisa  
Rt. 4, Box 939  
Pell City, AL 35125  
338-2754

G

GADDIS, Raymond & Lilly Mae  
845 Brad Dr.  
Birmingham, AL 35235  
836-5521

GAILING, Jo  
Rt. 4, Box 1114  
Pell City, AL 35125  
338-9643

GARNER, Tom & Marion  
Rt. 1, Box 20  
Cropwell, AL 35054  
338-9607

GRAHAM, Billy & Gail  
Jim, Jeff & Jennifer  
Rt. 4, Box 561  
Pell City, AL 35125  
338-9606

GRAVETTE, R. C. & Pearl  
1912 - 2nd Ave., N.  
Pell City, AL 35125  
884-4638

GRAY, Harmon & Obera  
1806 - 19th St., S.  
Pell City, AL 35125

GRAY, James & Laura Kate  
2001 - 19th St., S.  
Pell City, AL 35125  
338-7160

GRAY, Jimmie Sue  
2021 - 3rd Ave., N.  
Pell City, AL 35125  
338-2457

GRIMM, Debbie  
2017 - 1st Ave., N.  
Pell City, AL 35125

GROGAN, Ben  
P. O. Box 121  
Cropwell, AL 35054

GUTHRIE, Iantha  
P. O. Box 188  
Pell City, AL 35125  
338-7041

GUTHRIE, Jenice  
Rt. 3, Box 13  
Pell City, AL 35125  
338-3083

H

HAGAN, Jack & Joanna  
Philip  
2219 - 4th Ave., N.  
Pell City, AL 35125  
338-7580

HAGOOD, Henry & Evelyn  
P. O. Box 208  
Riverside, AL 35135  
338-2541

HALE, Bettye  
Rt. 1, Box 558  
Cropwell, AL 35054  
525-5507

HALE, Tommy & Joyia  
1725 Brenda St., N. W.  
Cullman, AL 35055  
734-9516

HALL, Bob & Carolyn  
Cindy, Stacey, Michelle & Robbie  
2714 - 11th Ave., N.  
Pell City, AL 35125  
338-7993

HAMILTON, Charles & Mary Lynn  
1520 - 1st Ave., N.  
Pell City, AL 35125  
338-3049

HARDWICK, Bob & Ruth  
815 Ridgeway Rd.  
Pell City, AL 35125  
338-2658

HARDWICK, Rosa  
Rt. 5, Box 869  
Pell City, AL 35125  
338-7068

HARPST, Lisa  
Box 1937  
APO, NY 09127

HARVEY, Eva  
1109 - 1st Ave., N.  
Pell City, AL 35125  
338-7298

HAYES, Rev. G. W. & Malinda  
Jennifer  
2118 - 3rd Ave., N.  
Pell City, AL 35125  
338-7617

HAYES, Ron  
Rt. 1, Box 354  
Pell City, AL 35125  
338-7247

HAZELWOOD, Freddy & Isabella  
Matt, Brady & Rebekah  
P. O. Box 451  
Pell City, AL 35125  
338-4589

HEATH, Ola Mae  
2421 - 11th Ave., N.  
Pell City, AL 35125  
884-1408

HELMS, Nannette  
P. O. Box 97  
Pell City, AL 35125  
525-5433

HERRON, Lee & Caroline  
Rt. 4, Box 523  
Pell City, AL 35125  
338-7913

HICKS, Eric & Judy  
2900 - 11th Ave., N.  
Pell City, AL 35125  
884-0481

HICKS, Ernie & Sybil  
Rt. 4, Box 552  
Pell City, AL 35125  
338-3744

HODGES, Margaret  
Rt. 1, Box 522  
Cropwell, AL 35054  
525-5162

HOHMS, Kenny  
Rt. 4, Box 1120-D  
Pell City, AL 35125  
884-4079

HOLEMON, William H.  
Rt. 4, Box 985  
Pell City, AL 35125  
884-2614

HOLLADAY, Hugh & Ellen  
Rt. 4, Box 1425  
Pell City, AL 35125  
338-2653

HOLLAND, Stanley & Cissy  
Hope  
Rt. 4, Box 1317  
Pell City, AL 35125  
884-1668

HOLLIS, Bob & Jerri  
1525 - 1st Ave., N.  
Pell City, AL 35125  
338-7579

HOLT, Rev. Hartley & Louise  
318 - 21st St., N.  
Pell City, AL 35125  
338-3057

HOMAN, Ann  
Lea Ann  
4132 Old Village Ln.  
Memphis, TN 38115

HOWELL, Judy  
Mike, Shari & Marci  
1700 - 1st Ave., N.  
Pell City, AL 35125  
884-3637

HULLETT, A. O., Jr.  
P. O. Box 661  
Pell City, AL 35125

HUNTER, C. M. & Eulala  
1700 - 1st Ave., N.  
Pell City, AL 35125  
884-3637

HUSTON, Emma  
319 - 21st St., N.  
Pell City, AL 35125  
338-7918

HYDE, Howard & Sarah  
Rt. 1, Box 247AA  
Cropwell, AL 35054  
525-5458

J

JACKSON, Tim & Alyson  
Merrill & Taylor  
Rt. 1, Box 100F  
Cropwell, AL 35054  
884-1302

JOHNSON, Catherine  
2608 Greenway Rd.  
Pell City, AL 35125  
884-2015

JONES, Jimmy & Anet  
Alex, Carren & Jacob  
610 - 33rd St., N.  
Pell City, AL 35125  
338-3975

JONES, Naburn  
Beth, Jeff & Chris  
P. O. Box 185  
Riverside, AL 35135  
338-2780

JORDAN, Anita  
1824 Chateau Cir.  
Birmingham, AL 35209  
870-8602

JORDAN, Haskell & Nancy  
Stephanie, Ben & Jody  
2422 - 11th Ave., N.  
Pell City, AL 35125  
338-7804

K

KEENER, Pearl  
Rt. 5, Box 298  
Pell City, AL 35125  
338-2314

KEENER, Ruth  
Rt. 5, Box 295  
Pell City, AL 35125  
338-9654

KENDRICK, David K.  
206 Scope Creek Ln., Apt. 110  
Marietta, GA 30067

KENDRICK, Johnnie & Peggy  
Lisa  
406 - 3rd Ave., N.  
Pell City, AL 35125  
338-7584

KILLIAN, Ed  
Rt. 1, Box 526  
Cropwell, AL 35054  
525-5807

KIMBERLY, Carla  
Amy, Adam, Amanda  
1716 - 2nd Ave., N.  
Pell City, AL 35125

KONRATH, John & Linda  
908 Edgewood Dr.  
Pell City, AL 35125  
338-3713

## L

LEE, Nioma  
2018 - 3rd Ave., S.  
Pell City, AL 35125  
338-2988

LEWIS, William H.  
119 - 17th, N.  
Pell City, AL 35125  
884-2926

LITTLEJOHN, E. O. & Louise  
1500 - 19th St., S.  
Pell City, AL 35125  
338-2603

LONERGAN, Hugh & Shirley  
2111 - 3rd Ave., N.  
Pell City, AL 35125  
338-7476

LOVE, Dolly  
Baptist Nursing Home  
Cook Springs, AL 35052

LOVE, Irene  
1921 - 3rd Ave., N.  
Pell City, AL 35125  
338-2618

LOVE, Sue  
P. O. Box 192  
Pell City, AL 35125  
338-2809

LOWERY, Ray & Dorothy  
Amy, Mandy & Trey  
Rt. 4, Box 1450  
Pell City, AL 35125  
884-0303

LUKER, Winfred & Vola  
Rt. 3, Box 437  
Pell City, AL 35125  
640-6308

## M

MADDOX, Robert  
905 Hilltop  
Pell City, AL 35125  
338-2054

MARKS, David & Louise  
Rt. 4, Box 1409  
Pell City, AL 35125  
338-3687

MARTIN, Eddie & Martha  
906 Edgewood Dr.  
Pell City, AL 35125  
884-2238

MARTIN, Jim & Sylvia  
Julie & Jeff  
Rt. 4, Box 1362  
Pell City, AL 35125  
338-3069

MARTIN, Louise  
110 - 20th, N.  
Pell City, AL 35125  
338-7027

MASON-SMITH, John & Donna  
Donald  
P. O. Box 74063  
Birmingham, AL 35253

MATHIS, A. D. & Alene  
1112 - 25th St., N.  
Pell City, AL 35125  
338-2642

MATHIS, Johnny & Sandi  
Rt. 1, Box 43  
Cropwell, AL 35054  
338-4367

MATTHEWS, Jewell  
Box 772  
Pell City, AL 35125  
338-7658

MEEHAN, Louise  
1117 - 1st Ave., N.  
Pell City, AL 35125  
338-7203

MERRILL, A. P. & Sue  
Rt. 4, Box 1523  
Pell City, AL 35125  
338-2868

MICKLE, Kay  
5749 Seddon Shores  
Pell City, AL 35125  
338-2303

MILLER, Karen  
Rt. 4, Box 1329  
Pell City, AL 35125  
338-3258

MITCHEL, Clyde & Jean  
Ricky & Jeana  
Rt. 1, Box 579D  
Cropwell, AL 35054

MITCHELL, Tammy  
Rt. 1, Box 357  
Cropwell, AL 35054  
525-5762

MIZELLE, Praira  
Stephen Harnell  
224 Wolf Creek Rd., N.  
Pell City, AL 35125  
338-2818

MOODY, Larry & Sandy  
Lance, Lincoln & Kelley  
14 Seddon Point  
Pell City, AL 35125  
338-2646

MOORE, A. D. & Alice  
401 - 27th St., N.  
Pell City, AL 35125  
338-7838

MORRIS, Gene & Norma  
Rt. 4, Box 1074  
Pell City, AL 35125  
884-2108

MORRIS, Nell  
Rt. 4, Box 1217  
Pell City, AL 35125  
338-2307

MORTON, J. T. & Lorene  
P. O. Box 35  
Cropwell, AL 35054  
338-2605

MULLINAX, Vicki  
Matthew  
Rt. 2, Box 71  
Lincoln, AL 35096

MUNGALL, Arvilla  
1708 - 3rd Ave., N.  
Pell City, AL 35125  
338-2265

MUSGROVE, Graves & Virginia  
P. O. Box 160  
Riverside, AL 35135  
884-4249

## N

NEILL, Albert & Edith  
Rt. 4, Box 1406  
Pell City, AL 35125  
338-3640

NELSON, Bob & Donna  
Mandy, Matt & Jeff  
Rt. 4, Box 1405  
Pell City, AL 35125  
884-4344

NEWMAN, Kathy  
Ashley  
109 Bridle Ln.  
Birmingham, AL 35243

NIPPER, Herman & Ramona  
Vicky  
Rt. 4, Box 1121  
Pell City, AL 35125  
338-4245

NIXON, Annie  
% Jacksonville Nursing Home  
Jacksonville, AL 36265

NIXON, Nicky  
1608C Cripple Creek Dr.  
Birmingham, AL 35209

NIXON, Sarah  
1014 - 25th St., N.  
Pell City, AL 35125  
338-2637

NIXON, Stanley  
P. O. Box 222  
Pell City, AL 35125  
338-9603

NORMAN, Meredith & Ruth  
Rt. 4, Box 740  
Pell City, AL 35125  
338-9797

P

PARKER, Jack & Emily  
Rt. 4, Box 992  
Pell City, AL 35125  
338-2752

PERRY, Otis & Varona  
P. O. Box 482  
Pell City, AL 35125  
338-7905

PHILIPS, Ruth  
P. O. Box 27  
Cropwell, AL 35054  
338-3884

PHILLIPS, Alta  
P. O. Box 128  
Pell City, AL 35125  
884-2281

PHILLIPS, Dixie  
Rt. 4, Box 12  
Pell City, AL 35125  
884-2591

PLOTT, Mike  
P. O. Box 358  
Pell City, AL 35125  
338-7876

PORTER, Keith & Dolores  
Gordon  
2507 S. 18th Ave.  
Pell City, AL 35125  
338-7091

POSEY, Tom & Virginia  
828 Elm St.  
Birmingham, AL 35206  
833-7012

POWELL, Carla  
Cameron  
Rt. 1, Box 99  
Cropwell, AL 35054  
338-2081

PRICE, Jim & Cemmie  
P. O. Box 482  
Pell City, AL 35125  
268-2235

PURDY, Nick & Fay  
Laura Hatfield  
Rt. 1, Box 508W  
Cropwell, AL 35054

R

REDDOCH, Jim & Helen  
Rt. 4, Box 290  
Talladega, AL 35160  
268-2338

REINHARDT, Michael & Sandy  
Rhonda  
Rt. 4, Box 1432  
Pell City, AL 35125  
338-9297

RICH, Charles "Boot" & Jerry  
305 - 3rd Pl., N.  
Pell City, AL 35125  
338-7938

RICHARDSON, Bill & Nell  
Rt. 4, Box 531  
Pell City, AL 35125  
884-4658

ROBBINS, Hubert & Ethel  
Rt. 1, Box 171  
Pell City, AL 35125  
338-2681

ROBINSON, Charles & Mary Anne  
Charlie & Tommy  
Rt. 4, Box 1416  
Pell City, AL 35125  
338-3143

RODDENBERRY, Craig & Laura  
Matt  
1400 - 23rd St., S.  
Pell City, AL 35125  
884-2737

RODGERS, Billy & Carolyn  
P. O. Box 996  
Pell City, AL 35125  
338-4545

RODGERS, Stewart & Gail  
Danny  
Rt. 5, Box 884  
Pell City, AL 35125  
884-3840

ROSS, Bobbie  
Rt. 1, Box 1098  
Cropwell, AL 35054

ROWLAND, Harry & Floreine  
Rt. 4, Box 1157  
Pell City, AL 35125  
338-9217

S

SCHOEN, Clifford & Marcia  
2107 - 1st Ave., N.  
Pell City, AL 35125

SCIANDRA, Lois  
Nicholas & Leigh Ann  
325 - 3rd St., N.  
Pell City, AL 35125  
338-9293

SCOTT, Lillie  
P. O. Box 111  
Pell City, AL 35125  
338-2838

SHURBET, J. R. & Nedra  
Rt. 4, Box 1443  
Pell City, AL 35125  
338-3598

SHUTE, Bill & Judy  
Billy & Jennifer  
2601 - 11th Ave., N.  
Pell City, AL 35125  
884-3084

SLIMP, Bill & June  
Rt. 1, Box 5088  
Cropwell, AL 35054  
525-5207

SMITH, Neal & Helen  
832 N. 8th Cir.  
Pell City, AL 35125  
338-2051

SMITH, Renee  
P. O. Box 462  
Pell City, AL 35125  
338-2051

SMITH, S. M. & Vickie  
Nannette & Martin  
P. O. Box 223  
Pell City, AL 35125  
338-3548

SMITH, Sally  
Rebecca  
P. O. Box 228  
Cropwell, AL 35054  
525-5171

SPITZFORM, Walter & Maxine  
Rt. 1, Box 294  
Cropwell, AL 35054  
525-5285

SPRADLEY, Buddy  
P. O. Box 472  
Pell City, AL 35125  
884-3134

STEVENS, Susan  
315 - 4th St., N.  
Pell City, AL 35125  
338-7635

STEVNING, Garnetta  
Rt. 1, Box 407  
Vincent, AL 35178  
672-2994

STOKES, Roxanne  
1321 Sumar Rd.  
Birmingham, AL 35213

STORY, Mickie  
2017 - 1st Ave., N.  
Pell City, AL 35125

SUGGS, Kevin & Karen  
Stephanie & Jamon  
3307 Tyler St.  
Pell City, AL 35125  
884-4854

SUMMERS, Rudee  
100 - 2nd St., N.  
Pell City, AL 35125  
338-2269

SYKES, Bertha  
P. O. Box 894  
Pell City, AL 35125  
338-3757

SYKES, Sarah  
2 - 16th St., N.  
Pell City, AL 35125  
338-7236

T

TEAGUE, W. H. & Una  
3021 - 9th Ave., N.  
Pell City, AL 35125  
338-2506

THOMAS, Hazel  
18187 - 3rd Ave., N.  
Pell City, AL 35125  
338-2858

TILDEN, Arabella  
3873 Overton Manor Ln.  
Birmingham, AL 35243

TURNER, Doug & Marie  
P. O. Box 682  
Pell City, AL 35125  
338-9351

TURNER, Nancy  
927 - 25th St., N.  
Pell City, AL 35125  
338-7427

V

VARDAMAN, Don & Jane  
Lee & Kacey  
Rt. 4, Box 763  
Pell City, AL 35125  
884-1082

VAUGHAN, Harold  
P. O. Box 726  
Pell City, AL 35125  
338-7746

VICKERS, Cindy  
204 Washington Blvd.  
Big Spring, TX 79720

VICKERS, Steve  
Rt. 1, Box 183  
Pell City, AL 35125  
884-4849

W

WADSWORTH, Preston & Henrinetta  
Rt. 1, Box 108  
Cropwell, AL 35054  
338-7259

WALKER, Martha  
2909 Highland Ave., S.  
Birmingham, AL 35205

WALKER, Mary Frances  
P. O. Box 21  
Pell City, AL 35125  
338-2388

WALKLEY, Ruth  
201 N. 21st., Apt. #9  
Pell City, AL 35125  
338-2845

WALLS, Forrest & Linda  
Stuart Payne  
P. O. Box 95  
Pell City, AL 35125  
338-3778

WATSON, Aline  
2908 - 12th Ave., N.  
Pell City, AL 35125  
338-2368

WEBB, Sam & Ruth  
Rt. 1, Box 263  
Cropwell, AL 35054  
525-5889

WEST, Clayton & Ginny  
Kathy  
Rt. 1, Box 263  
Cropwell, AL 35054  
525-5889

WHATLEY, Dick & Evelyn  
2119 - 2nd Ave., N.  
Pell City, AL 35125  
338-9505

WILLIAMS, George & Dot  
Carla  
7 Seddon Point  
Pell City, AL 35125  
338-9213

WILLIAMS, Savannah  
1708 - 3rd Ave., N.  
Pell City, AL 35125  
338-2265

WINKLER, Catherine  
P. O. Box 84  
Pell City, AL 35125  
338-2536

WOOLWINE, Jane  
P. O. Box 687  
Pell City, AL 35125  
884-4947

WRIGHT, Barrett & Mildred  
405 - 26th St., N.  
Pell City, AL 35125  
338-7848

WRIGHT, C. P. & Mary  
Rt. 6, Box 232  
Talladega, AL 35160  
268-2374

WRIGHT, Elaine  
Rt. 6, Box 376  
Talladega, AL 35160  
268-9371

WYATT, David & Mary Frances  
P. O. Box 175  
Cropwell, AL 35054  
884-4764



Y

YARBROUGH, Burke & Carolyn  
Amber  
P. O. Box 77  
Pell City, AL 35125  
338-3846

YARBROUGH, Littleton & Kay  
Rt. 2, Box 445Y  
Pell City, AL 35125  
338-7678

YARBROUGH, Morgan  
Rt. 2, Box 582A  
Pell City, AL 35125  
884-3854

YATES, Judy  
Rt. 4, Box 1628  
Pell City, AL 35125  
338-2385

Z

ZELTMAN, Richard & Rachel  
Rt. 4, Box 1114  
Pell City, AL 35125  
338-2357