

1st SECTION 18 PAGES

INCORPORATED  
MORGAN COUNTY  
PROPERTY OF

Thomas Howze Vaughan

ANNORA MELLOR BARBER

THE STATE OF ALABAMA,  
St. Clair County.

To any Ordained or Licensed Minister of the Gospel, Judge of the Circuit  
or Probate Courts, or Justice of the Peace for said County—GREETING:

Thomas Howze Vaughan and Annora Mellor Barber  
You are hereby authorized to celebrate the Rites of Matrimony between

and this shall be your sufficient authority for so doing.  
Given under my hand and seal this 14th day of Oct. A. D. 1872

Wm. P. Robinson [L. S.]  
Judge of Probate.

The above named parties were married by me at Patric's Barber's on the  
10th day of Oct. A. D. 1872

J. G. McLean M. C.

Fifty Dollars Fine for failing to return this license.

THE STATE OF ALABAMA,

Know all Men by these Presents, That we, Thomas Vaughan  
County.

do hold and firmly bound unto the State of Alabama in the sum of Five Hundred Dollars, to the which payment, well and truly to be made, we bind  
ourselves, our heirs, executors, administrators and assigns, jointly and severally, firmly by these presents.

Scaled with our seals, and dated this 14th day of Oct. 1872

THE CONDITION OF THE ABOVE OBLIGATION IS SUCH, That if there be no legal cause to obstruct the Marriage of  
Thomas Vaughan and Annora Mellor Barber

whom a License has this day been granted, then to be void; else to remain in full force and virtue.

WITNESS our hands and seals the day and year above written.  
Thomas Vaughan [L. S.]  
Annora Mellor Barber [L. S.]

Attest, Wm. P. Robinson [L. S.]  
Judge of the Probate Court.

THOMAS D. VAUGHAN JR. STANLEY  
3850 OLD CORAL CITY RD. PELL CITY, ALA. 35765  
PH - 205-338-7592 SMC 3326877

To Mary Vaughan AW 6717  
CORL 205-352-7044  
PH 205-352-7044

VAUGHN  
Howell Vaughan/Vaughn/Vaun

Date Born: 1790

Where Born: North Carolina

Date Married: 1858 Fayette Co Georgia

Date Died: 1858 Fayette Co Georgia

Elizabeth ?

Date Born: 1788

Where Born: North Carolina

Date Died: ? 1860 GA

Elizabeth ?

Date Born: 1788

Where Born: North Carolina

Date Died: ? 1860 GA

Elizabeth ?

Date Born: 1788

Where Born: North Carolina

Date Died: ? 1860 GA

Elizabeth ?

Date Born: 1788

Where Born: North Carolina

Date Died: ? 1860 GA

Elizabeth ?

Date Born: 1788

Where Born: North Carolina

Date Died: ? 1860 GA

Elizabeth ?

Date Born: 1788

Where Born: North Carolina

Date Died: ? 1860 GA

Elizabeth ?

Date Born: 1788

Where Born: North Carolina

Date Died: ? 1860 GA

Elizabeth ?

Date Born: 1788

Where Born: North Carolina

Date Died: ? 1860 GA

Elizabeth ?

Date Born: 1788

Where Born: North Carolina

Date Died: ? 1860 GA

Elizabeth ?

Date Born: 1788

Where Born: North Carolina

Date Died: ? 1860 GA

Elizabeth ?

Myrtleville GA

4 Benjamin Vaughn

Date Born: 1814

Where Born: Georgia

Date Married: 28 Dec. 1837, Ste...

Date Died: ? Co. Ga

Where Died: ?

Clair Co. Ala.

5 Caroline Jordan

Date Born: 1821

Where Born: Georgia

Date Died: ?

Where Died: ?

6 John Griffin Barber

Date Born: 20 Feb. 1823

Where Born: ...

Date Married: 30 June 1846

Date Died: 9 Mar. 1907

Where Died: St. Clair Co. Alabama

7 Lucy Ann Long (Moore)

Date Born: 9 Feb. 1820

Where Born: Richmond, Virginia

Date Died: 9 Dec. 1872

Where Died: St. Clair Co. Alabama

3 Amanda Melvina Barber

Date Born: 4 March 1853

Where Born: Alabama, St. Clair Co.

Date Died: 27 May 1925

Where Died: St. Clair Co. Alabama

2 Thomas Howell Vaughan

Date Born: 15 March 1848

Where Born: Stewart Co. Ga.

Date Married: 10 Oct. 1872 St

Date Died: 13 April 1920

Where Died: St. Clair Co. Alabama

1 Augustus Franklin Vaughan

Date Born: 3 Jan. 1874

Where Born: Alabama

Date Married: 17 Feb. 1897

Where Married: St. Clair Co. Ala.

Died: 23 June 1947 in St. Clair Co. Ala.

Name of Your Husband (or Wife): Mattie Luzinka Kilgroe

Date Born: 10 Aug. 1874

Where Born: Alabama

Died: 19 Oct. 1950 in St. Clair County Ala.

Thomas Johnson  
Elizabeth Knigrod

14 Ruehan Long

Date Born: 1794

Where Born: Virginia

Date Married: 7 Feb. 1856

Date Died: 7 Feb. 1856

Naomah Fontner

Date Born: 1802

Where Born: ...

...

891	801	John	Stephens	34	11	
		Mary	"	29	12	
		William	"	10	10	
		Walter	"	4	10	
		Mary	"	4	11	
		Elizabeth	"	2	11	
		David	"	8 1/2	14	
892	902	John	Stephens	47	11	1850
		Walter	"	45	11	GEORGIA
		Mary	"	10	11	CENSUS
		Emily	"	11	11	STEWART CO.
		William	"	9	11	PAGE 109
893	903	James	Stephens	19	10	3. BENJAMIN
		Mary	"	19	11	LISTED ON
		Walter	"	9 1/2	11	GA. 1850
						CENSUS
						ONLY (1)
(894)	904	Benjamin	Stephens	36	10	BENJAMIN
		Walter	"	29	11	HAD A
		Richard	"	8	11	SON NAME
		Augustus	"	8	11	THOMAS
		William	"	4 1/2	11	
		Mary	Stephens	17	14	
		Walter	"	11	11	
895	905	Benjamin	Stephens	35	11	

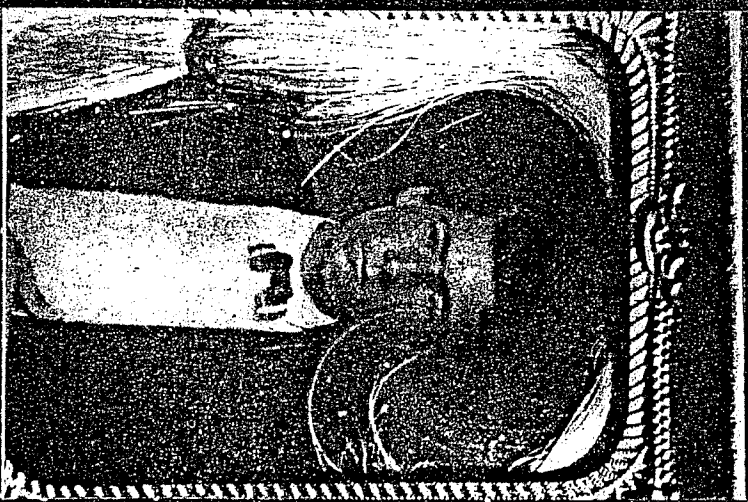

AMANDA MELVILLE BARBER  
 MARRIED OCT 10, 1872  
 @ HOME OF HER FATHER  
 THOMAS H. VASSETT



PUBLIC LIBRARY OF ANNISTON  
 P. O. Box 308  
 Anniston, Alabama 36201

331

WARD David - Nancy J Askev  
 WATSON Robert W - Laura A Davis  
 " James - S A Taylor  
 " Gevin - Betsy Ann Grimes  
 WALTER Ezekiel - Martha F Hucksby  
 WALLACE C J - Catherine Drewry  
 " Thornton - Malinda Hawthorne  
 " Thomas - Elizabeth R Powell  
 WALT Daniel - Margaret Jones  
 " Thomas - Celia Warren  
 " Freeman - Mrs Edna Williams  
 WALKER Calvin - Eliza F Porter  
 WADDLE John - Araminta S Osburn  
 VORUS Eton - Mary Ann Starr  
 " Michael - Mary Emerson  
 " James - Margaret Boyd  
 VINSON Elijah - Ann Eliza Grantham  
 VAUGHN Benjamin - Caroline Jordan  
 UPTON William - Rebecca Channel  
 TYE Thomas - Malissa Ann Elliott  
 " John M - Mary Joiner  
 " James W - M A D Morris  
 " James P - Amanda M Brown  
 TURNER George - Nancy Roberson  
 " William - Priscilla Folk  
 TRUCKER Joel - Jincey Taylor  
 TRUETT Joseph - Winifred Weatherby  
 TROUTMAN Jacob - Georgia D Jones  
 " Wiley M - Charity E D Jones  
 " Thomas C - Mary E Parker  
 " Thomas - Frances Jones  
 THOMAN Joseph R - Mary Ann Ray  
 TRAWICK John D - Mary E Goss  
 TOUCHSTONE John M - Martha A White  
 TOOMS Robert E - Margaret C Patterson  
 TIPPER Augustus - Mary Smith

Mar 14 1841  
 May 26 1853  
 Oct 21 1855  
 Dec 1 1847  
 Aug 12 1849  
 Jan 4 1852  
 Feb 22 1852  
 Dec 1 1859  
 May 9 1852  
 Dec 7 1842  
 Aug 25 1833  
 Mar 1 1846  
 Nov 21 1837  
 Apr 22 1844  
 Dec 6 1860  
 Nov 9 1851  
 Nov 4 1845  
 Oct 22 1835  
 Dec 28 1837

MARRIED ON  
 WERE COLUMBUS, GA  
 STEWART COUNTY GEORGIA

THURASH  
 PARKER

V. E. STEWART

MCS WAIN			Obediah	37		
V. G.	50	Ireland	John	13		
A. S.	40	Birthplace unknown	Susan	11		
WADKINS			Jesse	8		
Matthew	34	N. C.	Temperance	7		
Benjamin Hearn	65	N. C.	Obediah	2		
Mary Hearn	60	N. C.	POPE			
Jane Hearn	20	Tenn.	Wilson	64	N. C.	
George Hearn	16	Tenn.	Nancy	44		
James Hearn	17	Tenn.	Jordan	21		
MARTIN			Berry	18		
Henry	32		Martha	14		
Martha	33	N. C.	Lazarus	13		
Harriett	13		Sarah Hobson	25		
Martha	8		Cynthia Hobson	3		
James	6		Nancy Hobson	1		
Will	5		BELL			
Henry	1		Joseph	32		
George Simpson	14		Penenah	21		
LOYLESS			Mary	3		
Elliott	43		VORUS			
Nancy	41		Elom	31	N. Y.	Millwrigl
Mary	19		Mary	28		
Martha	15		Anitonette	6		
Henry	13		Robert	4		
James	11		DeWit	1		
Wesley	7		STARR			
Will	4		Henry	56	S. C.	
Frances	2		Susannah	49	S. C.	
Matilda	41		ROOKS			
Lucy	60		James A.	46	S. C.	
BANKS			Catherine	46	S. C.	
Martha	45		David Adams	6		
May	17		BAREFIELD			
Samuel	12		Bennett	32		
DAVIS			Lydia	29	N. C.	
Allen	31		Nancy	5		
Jane	32					

### 1850 Georgia Census, Stewart County

Benjamin Vaughn and Caroline Jordan were Married Dec. 28, 1837 Stewart Co.

James	3		Henry	10	
George W.	1		Samuel	8	
Ann Patterson	9		Mary	3	
Louisa Rose	8		BALL		
WEST			Sophia	37	
John	45		Jared	13	
Nancy	40		Green	11	
James	20		Pamelia	10	
William	17		Isaac	9	
John	16		Sarah	78	
Thorias	11		HARRELL		
Joseph	7		David	44	
Robert	3		Doretha	35	
SIMPSON			Will	18	
John	34		Elizabeth	16	
Mary	29		Ann	12	
Henry	10		Augustus	11	
Will	7		Bryant	9	
Mary	4		Camelia	4	
Elizabeth	2		Sophia	2	
Sarah	8 mo.		DUDNEY		
SHERRER			Abraham	57	
John	47	S. C.	Charlotte	51	
Chloe	45		Arthur	17	
Nancy	14		John	15	
Emily	11		Tyler	9	
Frances	6		Alex	5	
TYLER			Elizabeth	3	
James	19	N. C.	Josephine	3	
Mary	19	S. C.	HARDWICK		
Will	6 mo.		Robert	36	
VAUGHN			Sarah	8	
Benjamin	36		Will P.	6	
Caroline	29		Mary Cheatham	33	
William	8		Laury Cheatham	6	
Augustus - GUS	3		Caroline Cheatham	15	
Thomas	7 mo.		Benjamin Coxwell	23	
Mary Sumners	17		TOMPKINS		
Sarah Sumners	14		John	46	
MARTIN			Sarah	49	S. C.
Bartlett	35	S. C.	Mary	17	
Elizabeth	29	S. C.	Rachel	11	
Sarah	12		Samuel	10	

A B C D E F G H

TENNESSEE NORTH CAROLINA

# GEORGIA



FAYETTE CO.  
1860

STEWART CO.  
1850

FLORIDA



STATE OF ALABAMA

1

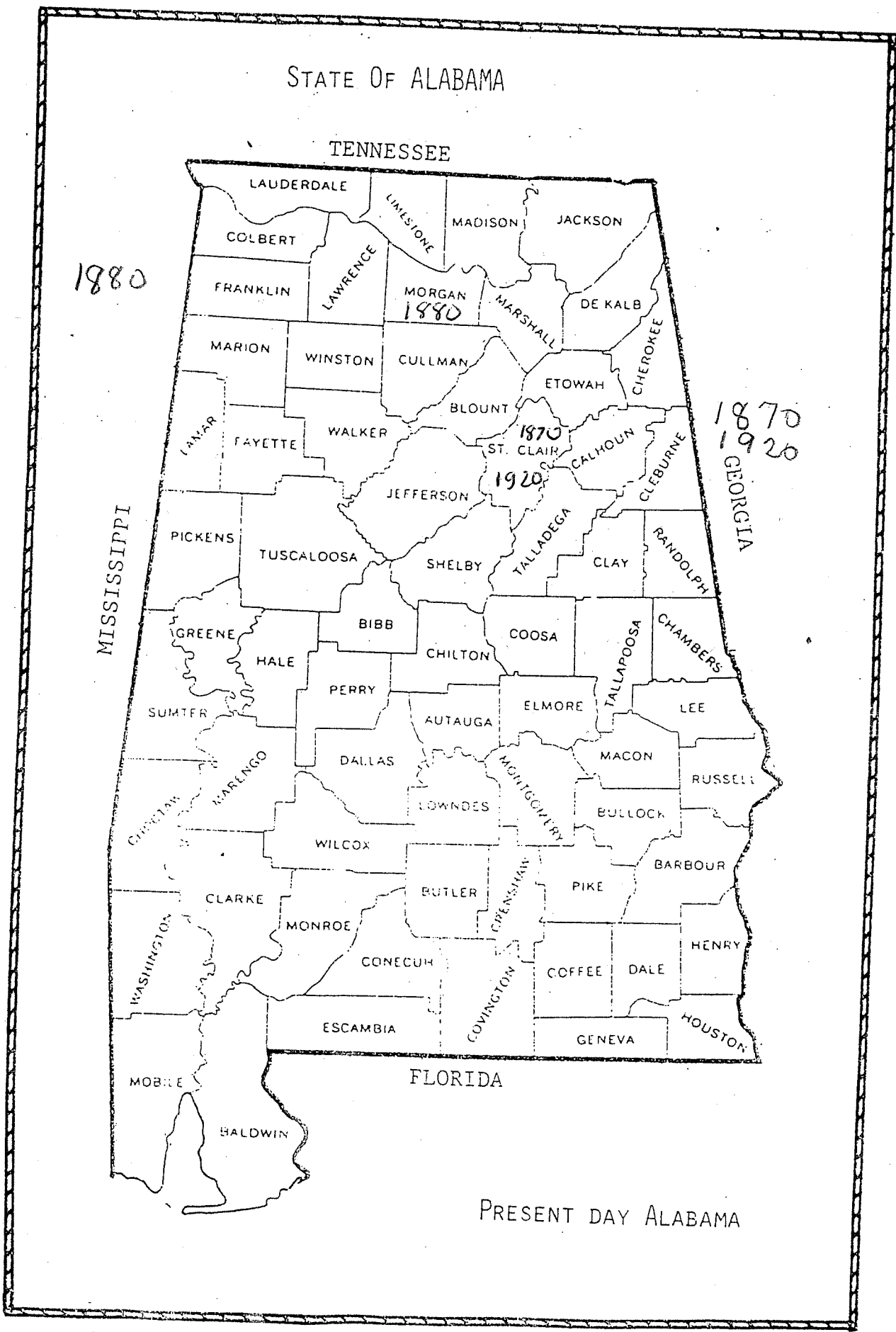

1880

1870  
18920

MISSISSIPPI

GEORGIA

FLORIDA

PRESENT DAY ALABAMA

V A U G H A N

8

The Family of Thomas H. and Amanda M. (Barber) Vaughan

Standing Left to Right

Back Row

Mattie Kilgroe, Ella, Francis, Nancy, Ida, Lucy, and William

Front Row

Frank, Naomi, Thomas H., Rhuby, Amanda, Julia, Amanda's father,

John Griffin Barber and His second wife, Nancy Bibby

JOHN GRISIN BARBER CIVIL WAR VETERAN 51ST ALA. COMP.  
ENLISTED @ OXFORD, ALA. FOUGHT @ MURFREESBOROUGH, TENN.  
CAPTURED @ FARMINGTON, NEAR SHELBYVILLE TENN.  
POW. @ CAMP MORTON, INDIANA



DIED 1870

DIED 1877

DIED 1903



enumerated by me on the 28<sup>th</sup> & 29<sup>th</sup> day of June, 1880.

RECORDED DEED CRETE Franklin, 1893

10

Name of Person	Sex	Color	Age	Married	Profession	Unemployed	Education	Illness	Other
James P. Thomas	Male	White	31	Married	Farmer		Completed		
John Thomas	Male	White	25	Single	Farmer		Completed		
Mary Thomas	Female	White	24	Married	Farmer		Completed		
John Thomas	Male	White	15	Single	Farmer		Completed		
Mary Thomas	Female	White	12	Single	Farmer		Completed		
John Thomas	Male	White	9	Single	Farmer		Completed		
Mary Thomas	Female	White	7	Single	Farmer		Completed		
John Thomas	Male	White	5	Single	Farmer		Completed		
Mary Thomas	Female	White	3	Single	Farmer		Completed		
John Thomas	Male	White	2	Single	Farmer		Completed		

1850 Stewart County Georgia Census

Lumpkin District

Page 208

894 904	Benjamin Vaughn	36	M
	Caroline	29	F
	William	8	M
	Augustus	3	M
	Thomas	7/12	M
	Mary Summers	19	F
	Sarah	14	

|

1860 Fayette County Georgia Census

7

Page No. 11

Fayetteville Georgia

78 78	Benjamin Vaughn	46	M	Day Laborer	Georgia
	Caroline Vaughan	39	F	Domestic	Georgia
	W.H.	18	M	Day Laborer	Georgia
	A. L.	12	M		Georgia
	T.H. Vaughan	10	M		Georgia
	Matilda A.S.	8	F		Georgia
	S.T.	4	F		Georgia
	S.G.	2	F		Georgia

Schedule 1.—Inhabitants in Precinct No 9  
of Alabama enumerated by me on the 5th day of June  
Post Office Broken Arrow CUSTUS UACHTY

5

Drilling holes, annotations, or other marks in the order of registration.		The name of every person whose place of abode on the first day of June, 1870, was in this family.		DESCRIPTION			1870		Value of REAL ESTATE OWNED.		Places of Birth of Territory or Country, if it
Families enumerated in the order of variation.		The name of every person whose place of abode on the first day of June, 1870, was in this family.		Age at last birth-day, if under 1 year, give months in fractions, thus, 1 1/2	Sex—Males (M); Females (F)	Color—White (W); Black (B); Mulatto (M); Chinese (C); Indian (I)	Profession, Occupation, or Trade of each person, male or female	1870	Value of Real Estate	Value of Personal Estate	
1	2	3	4	5	6	7	8	9	10	11	
86	87	McLum	Marion	32	m	W	Farmer	1870			Ala
"	"	"	Nancy J.	26	F	"	Keeping Home		150		Ala
"	"	"	Wily	11	m	"	Work on Farm				Ala
"	"	"	Mary J.	10	F	"	At Home				Ala
"	"	"	Indiana	8	"	"	"				"
"	"	"	William	5	m	"	"				"
"	"	"	James	2	"	"	"				"
87	88	Funderburk	Ellen	50	F	"	Keeping Home				S. Car
"	"	"	Noah	17	m	"	Work on Farm				Ala
"	"	"	John H.	12	"	"	"				"
"	"	"	James	9	"	"	"				"
"	"	"	Martha	7	F	"	At Home				"
88	89	Vaughn	Edwards	23	m	"	Work on Farm				"
"	"	"	Martha	21	F	"	Keeping Home				"
"	"	"	Samantha	12	"	"	Domestic Serv.				"
89	90	Dempsey	John H.	50	m	"	Farmer				S. Car
"	"	"	Elroy	43	F	"	Keeping Home				"
"	"	"	Smith	17	m	"	Work on Farm				Ala
"	"	"	Thomas	16	"	"	"				"
"	"	"	Proster	14	"	"	"				"
"	"	"	Arbury	12	"	"	"				Ala

13

DELBAMA 1880 MORCAND COUNTY

1000  
1001  
1002  
1003  
1004  
1005  
1006  
1007  
1008  
1009  
1010  
1011  
1012  
1013  
1014  
1015  
1016  
1017  
1018  
1019  
1020  
1021  
1022  
1023  
1024  
1025  
1026  
1027  
1028  
1029  
1030  
1031  
1032  
1033  
1034  
1035  
1036  
1037  
1038  
1039  
1040  
1041  
1042  
1043  
1044  
1045  
1046  
1047  
1048  
1049  
1050  
1051  
1052  
1053  
1054  
1055  
1056  
1057  
1058  
1059  
1060  
1061  
1062  
1063  
1064  
1065  
1066  
1067  
1068  
1069  
1070  
1071  
1072  
1073  
1074  
1075  
1076  
1077  
1078  
1079  
1080  
1081  
1082  
1083  
1084  
1085  
1086  
1087  
1088  
1089  
1090  
1091  
1092  
1093  
1094  
1095  
1096  
1097  
1098  
1099  
1100  
1101  
1102  
1103  
1104  
1105  
1106  
1107  
1108  
1109  
1110  
1111  
1112  
1113  
1114  
1115  
1116  
1117  
1118  
1119  
1120  
1121  
1122  
1123  
1124  
1125  
1126  
1127  
1128  
1129  
1130  
1131  
1132  
1133  
1134  
1135  
1136  
1137  
1138  
1139  
1140  
1141  
1142  
1143  
1144  
1145  
1146  
1147  
1148  
1149  
1150  
1151  
1152  
1153  
1154  
1155  
1156  
1157  
1158  
1159  
1160  
1161  
1162  
1163  
1164  
1165  
1166  
1167  
1168  
1169  
1170  
1171  
1172  
1173  
1174  
1175  
1176  
1177  
1178  
1179  
1180  
1181  
1182  
1183  
1184  
1185  
1186  
1187  
1188  
1189  
1190  
1191  
1192  
1193  
1194  
1195  
1196  
1197  
1198  
1199  
1200

Page	Beat No.	Name	Sex	Age	Relationship	Occupation	Origin
103	141	WEINMAN	B	M	18	Laborer	AL
		Phoebe	B	F	11	Laborer	BAD
		Charles	W	M	30	Farmer	AL
		Martha	W	F	29	Farmer	AL
		Elenor	W	F	3	Keeping house	AL
		Hugo	W	M	1	Son	AL
104	142	WALKER	B	M	35	Farmer	VA
		Leroy	B	M	30	Keeping house	VA
		Sharlett	B	F	7	Daughter	AL
		Mary	B	F	5	Daughter	AL
		Annie	B	F	2	Son	AL
		Samuel	B	M	22	Brother-in-law	AL
		John	B	M	30	Laborer	AL
		Lewis	B	M	25	Laborer	AL
		Delpha	B	F	4/12	Wife	AL
		Julia	B	F	29	Daughter	AL
		Winston	B	M	30	Farmer	AL
		Manda	B	F	11	Wife	AL
		Eader	B	F	6	Daughter	AL
		Anna	B	F	5	Daughter	AL
		Lula	B	F	3	Son	AL
		John	B	M	2	Son	AL
		Alexander	B	M	21	Laborer	SC
		Ripley	B	F	25	Wife	VA
		Guss	B	F	3	Daughter	AL
		Francis	B	F	11	Son	AL
		William	B	M	49	Wife	AL
		William	W	M	23	Son	AL
		Alabama	W	F	4	Daughter	AL
		James	W	F	2	Sister-in-law	AL
		Fanney	W	F	49	Niece	AL
		Elizabeth	W	F	13	Nephew	AL
		Nancy	W	M	10	Wife	AL
		Joel	W	M	30	Wife	AL
		Thomas	W	F	27	Daughter	AL
		Amanda	W	F	6	Daughter	AL
		Augusta	W	F	4	Daughter	AL
		Nancy	W	F	2	Wife	AL
		Ida	W	M	32	Wife	AL
		Augustus	W	M	30	Farmer	GA
		Martha	W	F	30	Keeping house	GA
		Caroline	W	F	9	Son	GA
		James	W	M	7	Son	GA
		William	W	M	10/12	Son	GA
		John	W	M	26	Farmer	GA
		Narcissa	W	F	15	Wife	AL

Page 24B Beat No. 12, enumerated by E. E. Worley, 8 & 9 June 1880 (Page 12)

Brothers

Son





# MORGAN COUNTY

AND HIS WIFE RYANNA M. BARBER  
 LIVED IN COLE SPRING  
 HIS BROTHER AGOSTUS AND HIS  
 WIFE LIVED  
 THOMAS H. VADEN  
 ALSO

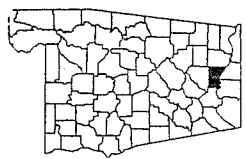

MORGAN County Population	
1990	100,043
1980	90,231
1970	77,306
1960	60,454
1950	52,924
1940	48,148
1930	46,176
1920	40,196
1910	33,781
1900	28,820
1890	24,089
1880	16,428
1870	12,187
1860	11,335
1850	10,125
1840	9,841
1830	9,062
1820	5,263
1818	established

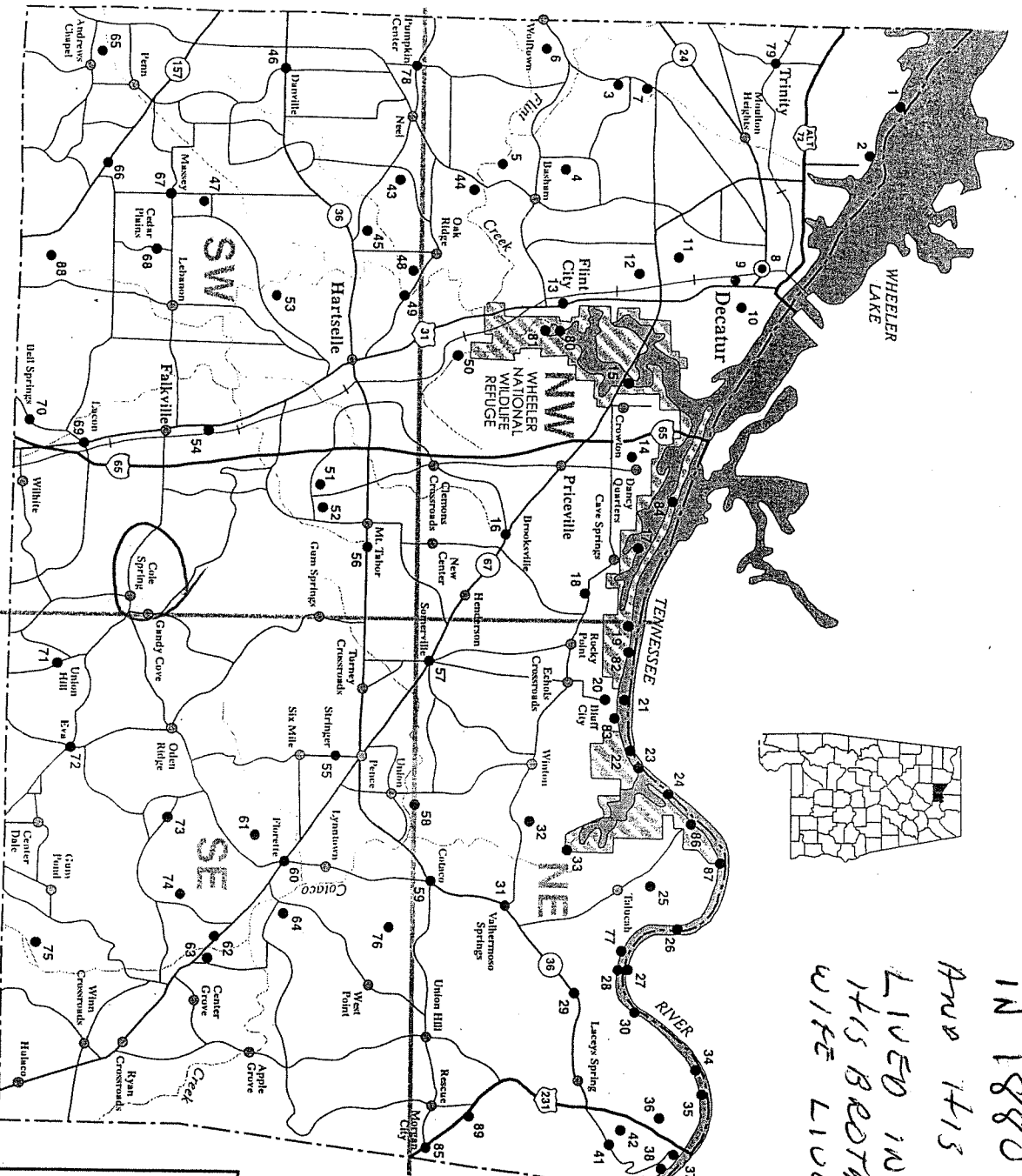

### Legend

- County seat
- Lymtown
- Current place name
- Historic place name
- Current place with variant name
- Colored
- Primary highway
- Secondary highway
- Other roads

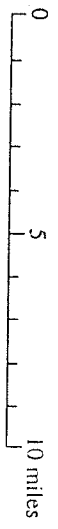

Produced by the Dept. of  
 Geography and Sciences  
 The University of Alabama

13

CHILDREN OF THOMAS H. VANCE AND ANNA M. DUFF



10 children  
2 died young  
1 born Memphis Tenn.  
4 of Miss  
15 of Miss of  
Miss Tenn

Believed to be  
at Cole Springs

BORN

CHILDREN OF THOMAS AND  
AMANDA BARBER WASHINGTON

16



③

Vaughan's Brothers and Sisters

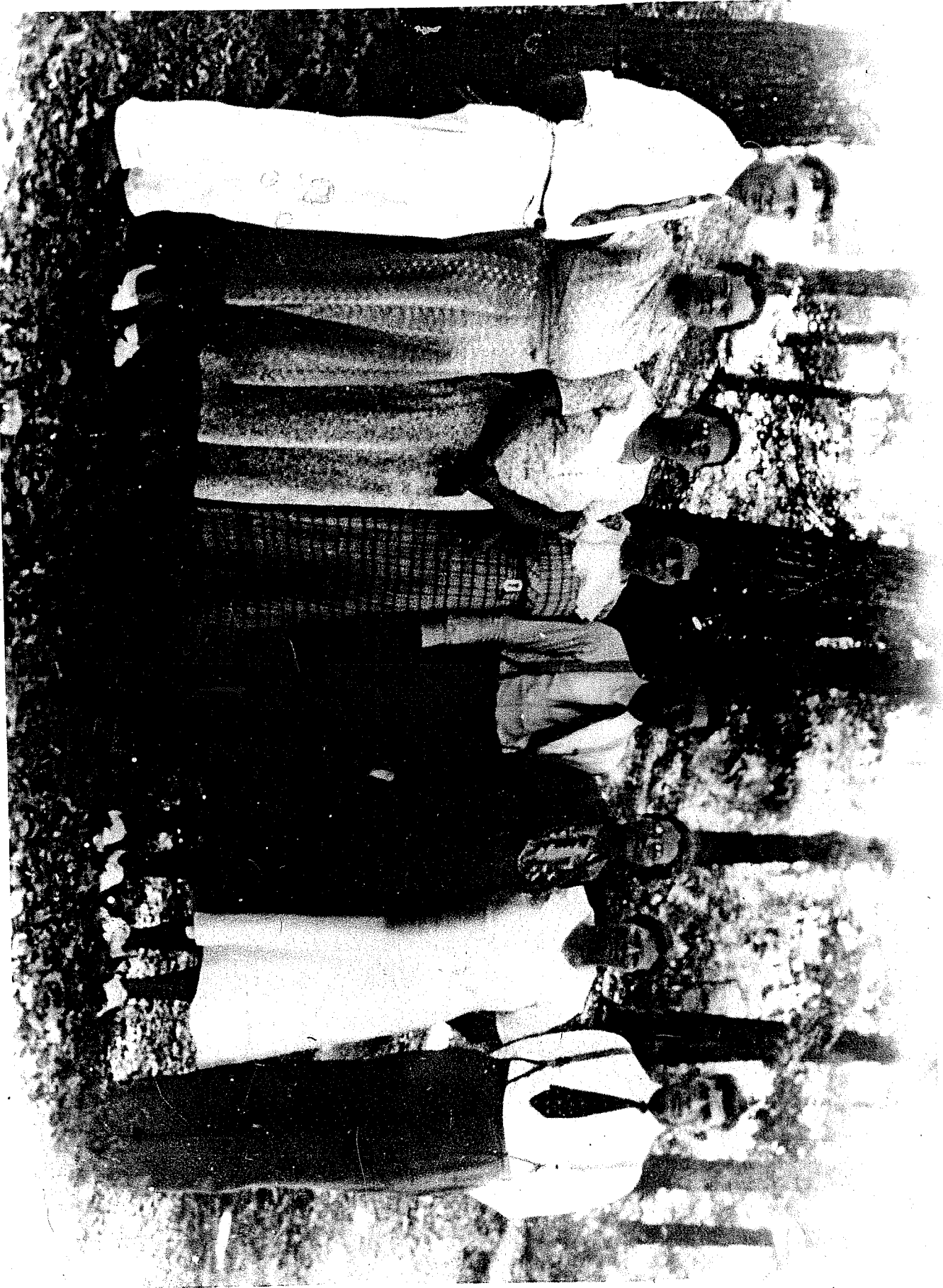

~~11~~



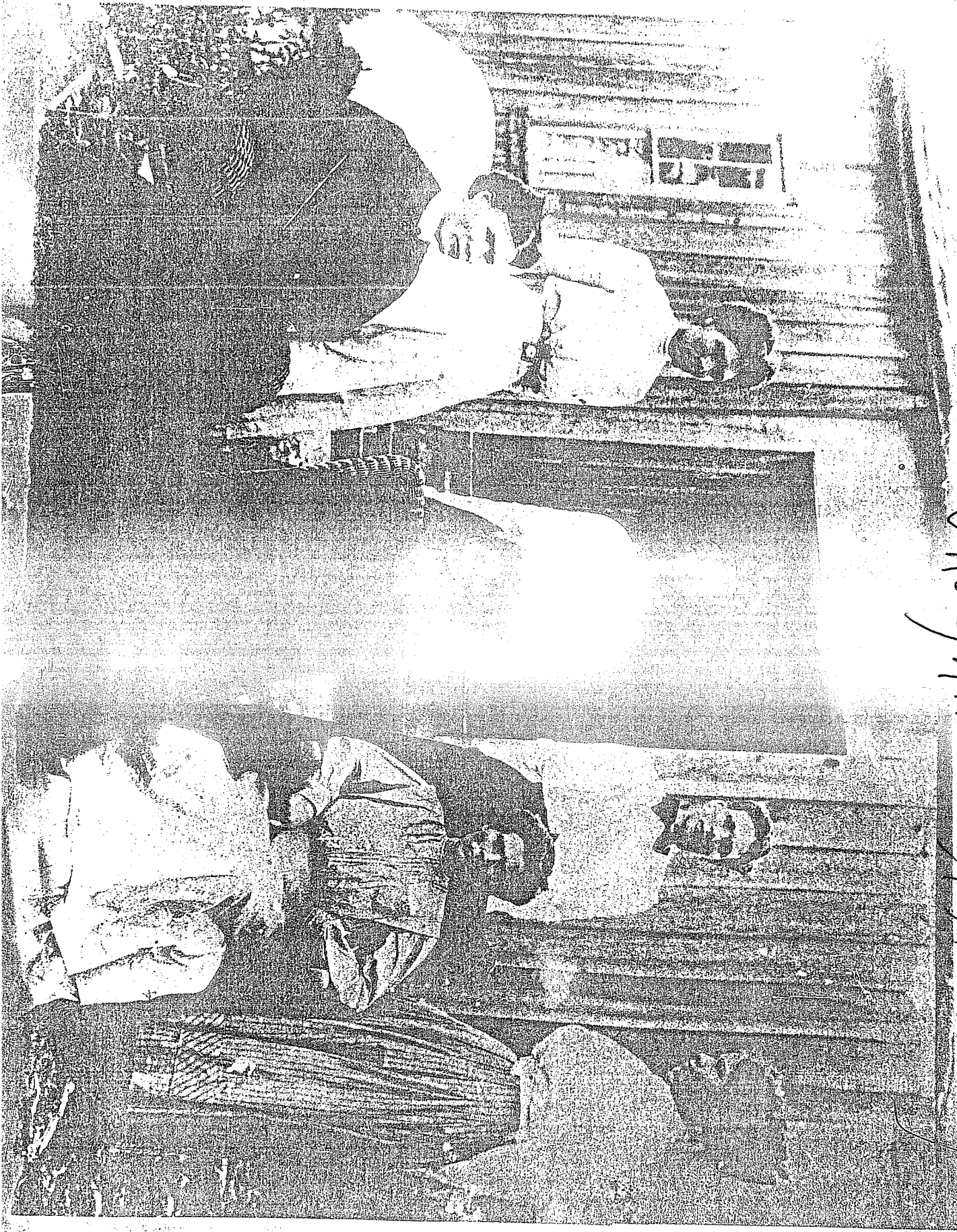

Vaughan and Sister

V. H. O'Connell 515



STATE Alabama  
 COUNTY St. Clair

1920  
 1910  
 1900  
 1890  
 1880  
 1870  
 1860  
 1850  
 1840  
 1830  
 1820  
 1810  
 1800

DEPARTMENT OF COMMERCE—BUREAU OF THE CENSUS  
 FOURTEENTH CENSUS OF THE UNITED STATES: 1920—POPULATION

TOWNSHIP OR OTHER DIVISION OF COUNTY Princeton  
 NAME OF INSTITUTION X  
 NAME OF INCORPORATED PLACE Princeton, Ala.  
 ENUMERATED BY ME ON THE 13 DAY OF January

PLACE OF ABODE	NAME	RELATION	SEX	RACE		MARRIAGE	CITIZENSHIP	EDUCATION		NATIVITY AND BIRTH		ACTIVITY AND MOTHER TONGUE	
				White	Other			Years	Months	Place of Birth	Years	Months	Place of Birth
2941	Conrad, Mrs. Mattie	Wife	F	W	W	31	M	1	0	Alabama	25	0	Alabama
2942	Conrad, Mattie	Daughter	F	W	W	6	S	0	0	Alabama	0	0	Alabama
2943	Conrad, Mattie	Daughter	F	W	W	3	S	0	0	Alabama	0	0	Alabama
2944	Conrad, Mattie	Daughter	F	W	W	1	S	0	0	Alabama	0	0	Alabama
2945	Conrad, Mattie	Daughter	F	W	W	0	S	0	0	Alabama	0	0	Alabama
2946	Conrad, Mattie	Daughter	F	W	W	0	S	0	0	Alabama	0	0	Alabama
2947	Conrad, Mattie	Daughter	F	W	W	0	S	0	0	Alabama	0	0	Alabama
2948	Conrad, Mattie	Daughter	F	W	W	0	S	0	0	Alabama	0	0	Alabama
2949	Conrad, Mattie	Daughter	F	W	W	0	S	0	0	Alabama	0	0	Alabama
2950	Conrad, Mattie	Daughter	F	W	W	0	S	0	0	Alabama	0	0	Alabama
2951	Conrad, Mattie	Daughter	F	W	W	0	S	0	0	Alabama	0	0	Alabama
2952	Conrad, Mattie	Daughter	F	W	W	0	S	0	0	Alabama	0	0	Alabama
2953	Conrad, Mattie	Daughter	F	W	W	0	S	0	0	Alabama	0	0	Alabama
2954	Conrad, Mattie	Daughter	F	W	W	0	S	0	0	Alabama	0	0	Alabama
2955	Conrad, Mattie	Daughter	F	W	W	0	S	0	0	Alabama	0	0	Alabama
2956	Conrad, Mattie	Daughter	F	W	W	0	S	0	0	Alabama	0	0	Alabama
2957	Conrad, Mattie	Daughter	F	W	W	0	S	0	0	Alabama	0	0	Alabama
2958	Conrad, Mattie	Daughter	F	W	W	0	S	0	0	Alabama	0	0	Alabama
2959	Conrad, Mattie	Daughter	F	W	W	0	S	0	0	Alabama	0	0	Alabama
2960	Conrad, Mattie	Daughter	F	W	W	0	S	0	0	Alabama	0	0	Alabama
2961	Conrad, Mattie	Daughter	F	W	W	0	S	0	0	Alabama	0	0	Alabama
2962	Conrad, Mattie	Daughter	F	W	W	0	S	0	0	Alabama	0	0	Alabama
2963	Conrad, Mattie	Daughter	F	W	W	0	S	0	0	Alabama	0	0	Alabama
2964	Conrad, Mattie	Daughter	F	W	W	0	S	0	0	Alabama	0	0	Alabama
2965	Conrad, Mattie	Daughter	F	W	W	0	S	0	0	Alabama	0	0	Alabama
2966	Conrad, Mattie	Daughter	F	W	W	0	S	0	0	Alabama	0	0	Alabama
2967	Conrad, Mattie	Daughter	F	W	W	0	S	0	0	Alabama	0	0	Alabama
2968	Conrad, Mattie	Daughter	F	W	W	0	S	0	0	Alabama	0	0	Alabama
2969	Conrad, Mattie	Daughter	F	W	W	0	S	0	0	Alabama	0	0	Alabama
2970	Conrad, Mattie	Daughter	F	W	W	0	S	0	0	Alabama	0	0	Alabama
2971	Conrad, Mattie	Daughter	F	W	W	0	S	0	0	Alabama	0	0	Alabama
2972	Conrad, Mattie	Daughter	F	W	W	0	S	0	0	Alabama	0	0	Alabama
2973	Conrad, Mattie	Daughter	F	W	W	0	S	0	0	Alabama	0	0	Alabama
2974	Conrad, Mattie	Daughter	F	W	W	0	S	0	0	Alabama	0	0	Alabama
2975	Conrad, Mattie	Daughter	F	W	W	0	S	0	0	Alabama	0	0	Alabama
2976	Conrad, Mattie	Daughter	F	W	W	0	S	0	0	Alabama	0	0	Alabama
2977	Conrad, Mattie	Daughter	F	W	W	0	S	0	0	Alabama	0	0	Alabama
2978	Conrad, Mattie	Daughter	F	W	W	0	S	0	0	Alabama	0	0	Alabama
2979	Conrad, Mattie	Daughter	F	W	W	0	S	0	0	Alabama	0	0	Alabama
2980	Conrad, Mattie	Daughter	F	W	W	0	S	0	0	Alabama	0	0	Alabama
2981	Conrad, Mattie	Daughter	F	W	W	0	S	0	0	Alabama	0	0	Alabama
2982	Conrad, Mattie	Daughter	F	W	W	0	S	0	0	Alabama	0	0	Alabama
2983	Conrad, Mattie	Daughter	F	W	W	0	S	0	0	Alabama	0	0	Alabama
2984	Conrad, Mattie	Daughter	F	W	W	0	S	0	0	Alabama	0	0	Alabama
2985	Conrad, Mattie	Daughter	F	W	W	0	S	0	0	Alabama	0	0	Alabama
2986	Conrad, Mattie	Daughter	F	W	W	0	S	0	0	Alabama	0	0	Alabama
2987	Conrad, Mattie	Daughter	F	W	W	0	S	0	0	Alabama	0	0	Alabama
2988	Conrad, Mattie	Daughter	F	W	W	0	S	0	0	Alabama	0	0	Alabama
2989	Conrad, Mattie	Daughter	F	W	W	0	S	0	0	Alabama	0	0	Alabama
2990	Conrad, Mattie	Daughter	F	W	W	0	S	0	0	Alabama	0	0	Alabama
2991	Conrad, Mattie	Daughter	F	W	W	0	S	0	0	Alabama	0	0	Alabama
2992	Conrad, Mattie	Daughter	F	W	W	0	S	0	0	Alabama	0	0	Alabama
2993	Conrad, Mattie	Daughter	F	W	W	0	S	0	0	Alabama	0	0	Alabama
2994	Conrad, Mattie	Daughter	F	W	W	0	S	0	0	Alabama	0	0	Alabama
2995	Conrad, Mattie	Daughter	F	W	W	0	S	0	0	Alabama	0	0	Alabama
2996	Conrad, Mattie	Daughter	F	W	W	0	S	0	0	Alabama	0	0	Alabama
2997	Conrad, Mattie	Daughter	F	W	W	0	S	0	0	Alabama	0	0	Alabama
2998	Conrad, Mattie	Daughter	F	W	W	0	S	0	0	Alabama	0	0	Alabama
2999	Conrad, Mattie	Daughter	F	W	W	0	S	0	0	Alabama	0	0	Alabama
3000	Conrad, Mattie	Daughter	F	W	W	0	S	0	0	Alabama	0	0	Alabama

2986  
2987  
2988  
2989  
2990  
2991  
2992  
2993  
2994  
2995  
2996  
2997  
2998  
2999  
3000

1st Section, 18 Pages

PROPERTY OF THE STATE OF ALABAMA  
COUNTY OF MOBILE

THE STATE OF ALABAMA,  
Mobile County,

To any Ordained or Licensed Minister of the Gospel, Judge of the Circuit or Probate Courts, or Justice of the Peace for said County—GREETING:

That we hereby Authorized To celebrate the Rites of Matrimony between  
Thomas Douglas and Amanda Barber  
and this shall be your sufficient authority for so doing.  
Given under my hand and seal this 14th day of Oct A. D. 1872

The above named parties were married by me at John L Barber  
10th day of Oct A. D. 1872 on the  
J. G. McLean M. C.  
Judge of Probate.

Fifty Dollars Fine for failure to return this license.

THE STATE OF ALABAMA,

Know all given by these presents, That we, Thomas Douglas  
and J. M. Robinson

do hereby hold and firmly bound unto the State of Alabama in the sum of Five Hundred Dollars, to the which payment, well and truly to be made, we bind ourselves, our heirs, executors, administrators and assigns, jointly and severally, firmly by these presents.

Scaled with our seals and dated this 14th day of Oct 1872

THE CONDITION OF THE ABOVE OBLIGATION IS SUCH, That if there be no legal cause to obstruct the Marriage of

Thomas Douglas and Amanda Barber

whom a License has this day been granted, then to be void; else to remain in full force and virtue.

WITNESS our hands and seals the day and year above written.

Thomas Douglas [L. S.]  
J. M. Robinson [L. S.]  
A. J. Robinson  
Judge of the Probate Court.

THOMAS D. DOUGLAS JR. (STANLEY)  
3850 OLD COME CITY RD. PELL CITY, ALA. 35765  
Ph - 205-338-7592

Howell Vaughan/Vawn/Vaun

Date Born: 1790  
 Where Born: North Carolina  
 Date Married: 1858 Fayette Co Georgia  
 Date Born: Elizabeth ? Lewis  
 Date Born: 1788  
 Where Born: North Carolina  
 Date Died: ? 1860 CA  
 Myrtleville GA

4 Benjamin Vaughn

Date Born: 1814  
 Where Born: Georgia  
 Date Married: 28 Dec. 1837, Stewart Co., Ga  
 Date Died: ?  
 Where Died: ?

2 Thomas Howell Vaughan

Date Born: 15 March 1848  
 Where Born: Stewart Co., Ga.  
 Date Married: 10 Oct., 1872 St  
 Date Died: 13 April 1920  
 Where Died: St. Clair Co., Alabama

Clair Co. Ala.

5 Caroline Jordan

Date Born: 1821  
 Where Born: Georgia  
 Date Died: ?  
 Where Died: ?

1 Augustus Franklin Vaughan

Date Born: 3 Jan. 1874  
 Where Born: Alabama  
 Date Married: 17 Feb. 1897  
 Where Married: St. Clair Co. Ala.  
 Died: 23 June 1947 in St. Clair Co. Ala.

6 John Griffin Barber

Date Born: 20 Feb. 1823  
 Where Born: Alabama  
 Date Married: 30 June 1846  
 Date Died: 9 Mar. 1907  
 Where Died: St. Clair Co. Alabama

13 Charlotte Stedman

Date Born: 1793  
 Where Born: Georgia  
 Date Died: 1 April 1853  
 St. Clair Co. Ala

3 Amanda Melvina Barber

Date Born: 4 March 1853  
 Where Born: Alabama, St. Clair Co.  
 Date Died: 27 May 1925  
 Where Died: St. Clair Co. Alabama

14 Ruahan Long

Date Born: 1794  
 Where Born: Virginia  
 Date Married: 7 Feb. 1856

7 Lucy Ann Long (Moore)

Date Born: 9 Feb. 1820  
 Where Born: Richmond, Virginia  
 Date Died: 9 Dec. 1872  
 Where Died: St. Clair Co. Alabama

Naomah Fortner

Date Born: 1802  
 Where Born: Alabama  
 Date Died: 1 June 1853

Name of Your Husband (or Wife):  
 Mattie Luzinka Kilgroe

Date Born: 10 Aug. 1874  
 Where Born: Alabama  
 Died: 19 Oct. 1950 in St. Clair County Ala.

7	891	801	John	Stephens	30	11		
8			Mary	"	99	11		
9			William	"	10	11		
10			Moll	"	9	11		
11			Mary	"	11	11		
12			Calvin	Wright	9	11		
13			Frank	"	8 1/2	14		
14	892	902	John	Stephens	47	11		1850
15			Robert	"	45	11		GEORGIA
16			Nancy	"	10	11		CENSUS
17			Emilie	"	11	11		STEWART CO.
18			William	"	9	11		PAGE 109
19	893	903	James	Wylie	19	14		3 BENJAMIN
20			Mary	"	19	14		LISTED ON
21			Moll	"	9 1/2	11		GA. 1850
22								CENSUS
23	894	904	Benjamin	Wright	36	11		ONLY 1
24			William	"	99	11		BENJAMIN
25			William	"	8	11		HAD A
26			William	"	8	11		SON. NAME
27			William	"	8	11		THOMAS
28			William	"	8	11		
29			William	"	8	11		
30			William	"	8	11		
31			William	"	8	11		
32			William	"	8	11		
33			William	"	8	11		
34			William	"	8	11		
35			William	"	8	11		
36			William	"	8	11		
37			William	"	8	11		
38			William	"	8	11		
39			William	"	8	11		
40	895	905	William	Wright	35	11		

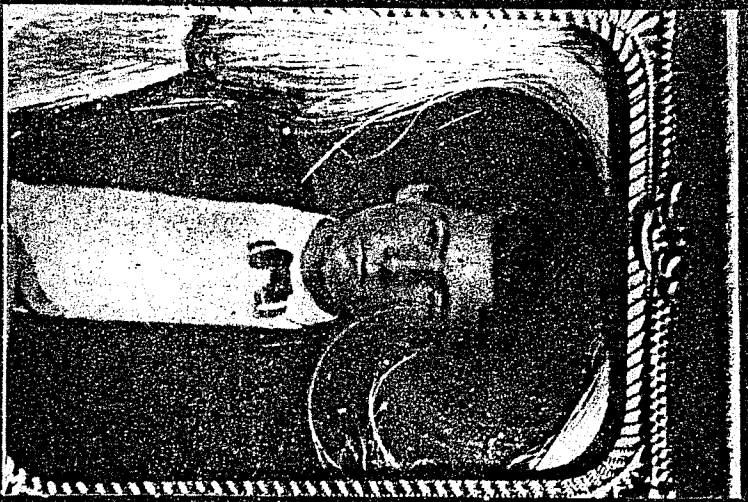

AMANDA MERRILL BARBER  
 MARRIED OCT 10, 1872 THOMAS H. VOUCHARD  
 @ HOME OF HER FATHER JOHN A. MERRILL BARBER



MARRIED ON

STEWART COUNTY GEORGIA NEAR COLUMBUS, GA.

TIPPER Augustus - Mary Smith	Mar 14 1841
TOOMS Robert E -Margaret C Patterson	May 26 1853
TOUCHSTONE John M-Martha A White	Oct 21 1855
TRAWICK John D - Mary E Goss	Dec 1 1847
TROTMAN Joseph R - Mary Ann Ray	Aug 12 1849
" Thomas - Frances Jones	Jan 4 1852
" Thomas C - Mary E Parker	Feb 22 1852
" Wiley M - Charity E D Jones	Dec 1 1859
TROUTMAN Jacob - Georgia D Jones	May 9 1852
TRUETT Joseph - Winnifred Weatherby	Dec 7 1842
TUCKER Joel - Jincey Taylor	Aug 25 1833
" William - Priscilla Polk	Mar 1 1846
TURNER George - Nancy Roberson	Nov 21 1837
" James P - Amanda M Brown	Apr 22 1844
" James W - M A D Morris	Dec 6 1860
" John M - Mary Joiner	Nov 9 1851
TYE Thomas - Malissa Ann Elliott	Nov 4 1845
UPTON William - Rebecca Channel	Oct 22 1835
VAUGHN Benjamin - Caroline Jordan	Dec 28 1837
VINSON Elijah - Ann Eliz Grantham	Aug 29 1835
" James - Margaret Boyd	May 5 1836
" Michael - Mary Emerson	Sep 10 1836
VORUS Eton - Mary Ann Starr	Sep 4 1838
WADDLE John - Araminta S Osburn	Oct 19 1857
WALKER Calvin - Eliz F Porter	Dec 22 1847
" Freeman - Mrs Edna Williams	Dec 9 1851
" Thomas - Celia Warren	Dec 15 1842
WALL Daniel - Margaret Jones	Sep 19 1851
" Thomas - Elizabeth R Powell	May 4 1857
" Thornton - Malinda Hawthorne	Apr 24 1856
WALLACE C J - Catherine Drewry	Jan 1 1854
WALLER Ezekiel - Martha F Hückaby	May 10 1849
" Gevin - Betsy Ann Grimes	Feb 28 1833
" James - S A Taylor	Nov 20 1857
WALTON Robert W - Laura A Davis	Nov 6 1859
WARD David - Nancy J Askew	Jan 21 1838

Parents  
of

THOMAS H

Vickitham

McSWAIN		
A. G.	50	Ireland
A. S.	40	Birthplace unknown
WADKINS		
Matthew	34	N. C.
Benjamin Hearn	66	N. C.
Mary Hearn	60	N. C.
Jane Hearn	20	Tenn.
George Hearn	16	Tenn.
James Hearn	17	Tenn.
MARTIN		
Henry	30	
Martha	33	N. C.
Harriett	13	
Martha	8	
James	6	
Will	5	
Henry	1	
George Simpson	14	
LOYLESS		
Elliott	43	
Nancy	41	
Mary	19	
Martha	15	
Henry	13	
James	11	
Wesley	7	
Will	4	
Frances	2	
Matilda	41	
Lucy	60	
BANKS		
Martha	45	
May	17	
Samuel	12	
DAVIS		
Allen	31	
Jane	32	

George	37	
Obediah	13	
John	11	
Susan	8	
Jesse	7	
Temperance	7	
Obediah	2	
POPE		
Wilson	64	N. C.
Nancy	44	
Jordan	21	
Berry	18	
Martha	14	
Lazarus	13	
Sarah Hobson	25	
Cynthia Hobson	3	
Nancy Hobson	1	
BELL		
Joseph	32	
Fenenah	21	
Mary	3	
VORUS		
Elom	31	N. Y. Millwrigt
Mary	28	
Anitonette	6	
Robert	4	
DeWit	1	
STARR		
Henry	56	S. C.
Susannah	49	S. C.
ROOKS		
James A.	46	S. C.
Catherine	46	S. C.
David Adams	6	
BAREFIELD		
Bennett	32	
Lydia	29	N. C.
Nancy	5	

### 1850 Georgia Census, Stewart County

Benjamin Vaughn and Caroline Jordan were Married Dec. 28, 1837 Stewart Co.

James	3	
George W.	1	
Ann Patterson	9	
Louisa Rose	8	
WEST		
John	45	
Nancy	40	
James	20	
William	17	
John	16	
Thomas	11	
Joseph	7	
Robert	3	
SIMPSON		
John	34	
Mary	29	
Henry	10	
Will	7	
Mary	4	
Elizabeth	2	
Sarah	8 mo.	
SHERRER		
John	47	S. C.
Chloe	45	
Nancy	14	
Emily	11	
Frances	6	
TYLER		
James	19	N. C.
Mary	19	S. C.
Will	6 mo.	
VAUGHN		
Benjamin	36	
Caroline	29	
William	8	
Augustus	3	
Thomas	7 mo.	
Mary Sumners	17	
Sarah Sumners	14	
MARTIN		
Bartlett	35	S. C.
Elizabeth	29	S. C.
Sarah	12	

Henry	10	
Samuel	8	
Mary	3	
BALL		
Sophia	37	
Jared	13	
Green	11	
Pamelia	10	
Isaac	9	
Sarah	78	
HARRELL		
David	44	
Doretha	35	
Will	18	
Elizabeth	16	
Ann	12	
Augustus	11	
Bryant	9	
Camelia	4	
Sophia	2	
DUDNEY		
Abraham	57	
Charlotte	51	
Arthur	17	
John	15	
Tyler	9	
Alex	5	
Elizabeth	3	
Josephine	3	
HARDWICK		
Robert	36	
Sarah	8	
Will P.	6	
Mary Cheatham	33	
Laury Cheatham	6	
Caroline Cheatham	15	
Benjamin Coxwell	23	
TOMPKINS		
John	46	
Sarah	49	S. C.
Mary	17	
Rachel	11	
Samuel	10	

A | B | C | D | E | F | G | H

1  
2  
3  
4  
5  
6  
7  
8  
9

TENNESSEE

NORTH CAROLINA

# GEORGIA

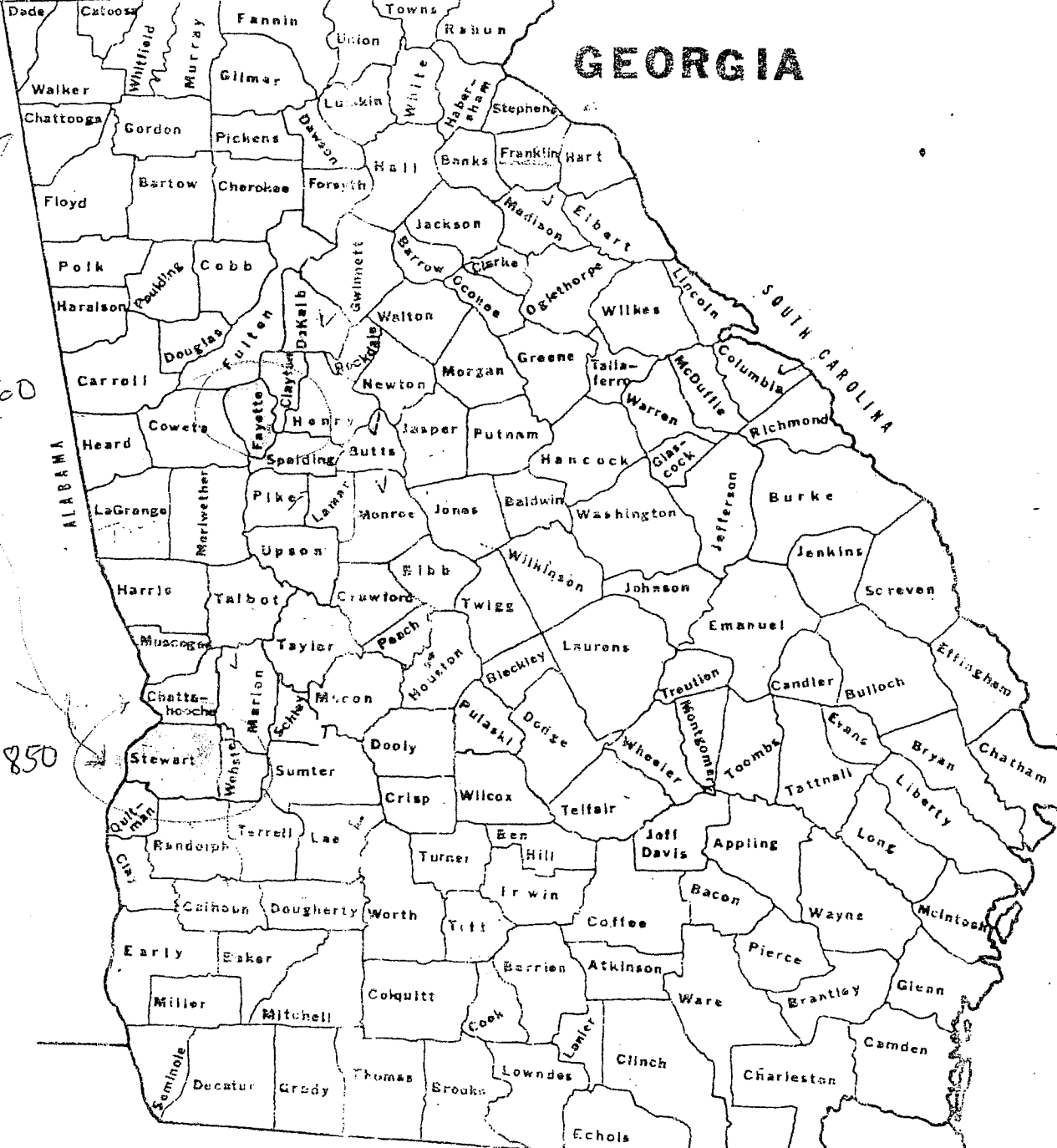

1860

1850

FLORIDA

STATE OF ALABAMA

1880

1870

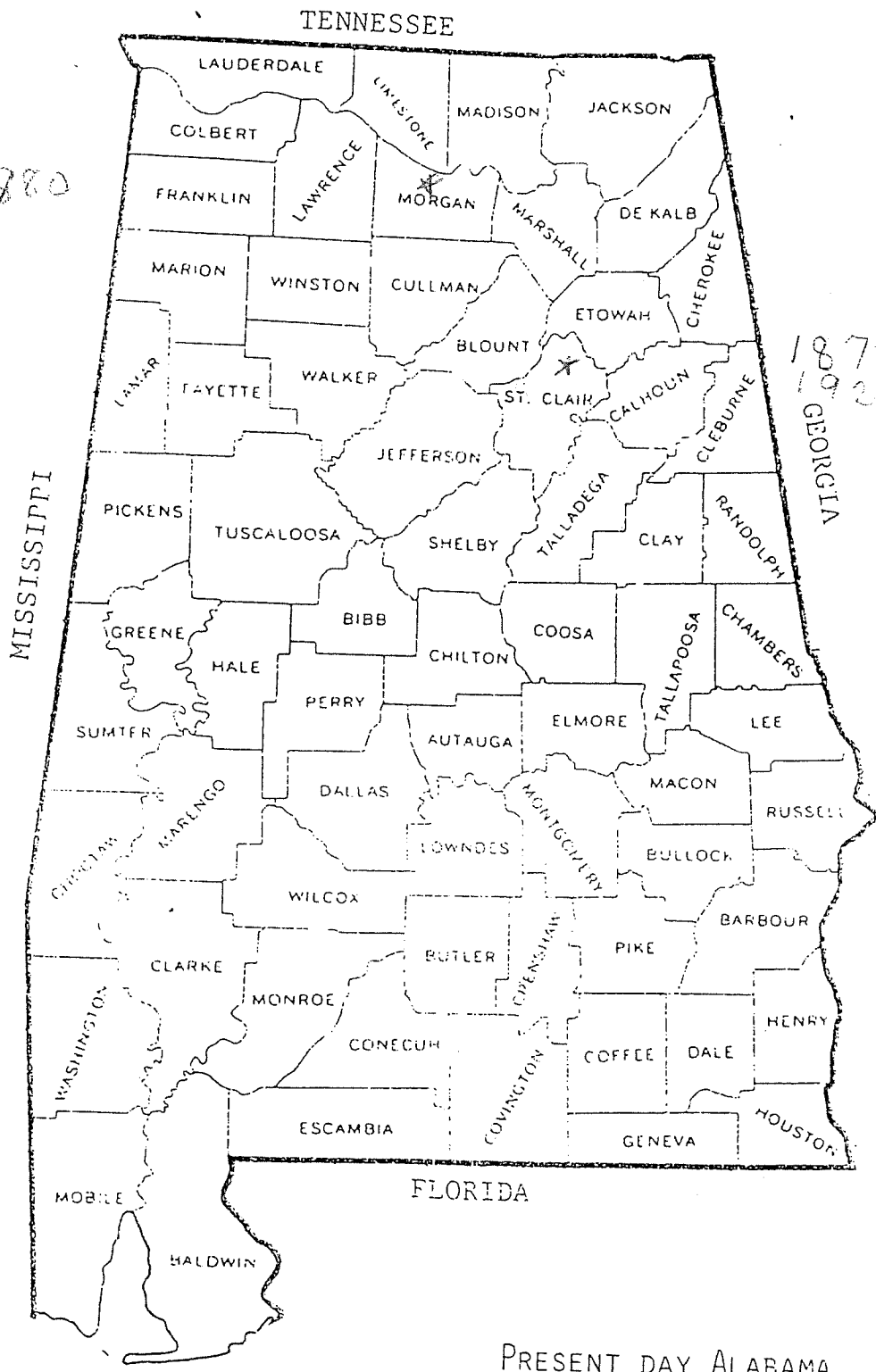

PRESENT DAY ALABAMA

The Family of Thomas H. and Amanda M. (Barber) Vaughan

Standing Left to Right

Back Row

Mattie Kilgroe, Ella, Francis, Nancy, Ida, Lucy, and William

Front Row

Frank, Naomi, Thomas H., Rhuby, Amanda, Julia, Amanda's father,

John Griffin Barber and His second wife, Nancy Bibby

JOHN GRIFFIN BARBER CIVIL WAR VETERAN 51ST ALA. COMPE.  
ENLISTED @ OXFORD, ALA. FOUGHT @ MURFREESBOROUGH, TENN.  
CAPTURED @ FARMINGTON, NEAR SHELBYVILLE TENN.  
POW. @ CAMP MORTON, INDIANA



↓ DIED

DIED

DIED





11

1850 Stewart County Georgia Census

Lumpkin District

Page 208

894 904	Benjamin Vaughn	36	M
	Caroline	29	F
	William	8	M
	Augustus	3	M
	Thomas	7/12	M
	Mary Summers	19	F
	Sarah	14	

(

11

1860 Fayette County Georgia Census

Page No. 11

Fayetteville Georgia

78	78	Benjamin Vaughn	46	M	Day Laborer	Georgia
		Caroline Vaughan	39	F	Domestic	Georgia
		W.H.	18	M	Day Laborer	Georgia
		A. L.	12	M		Georgia
		T.H. Vaughan	10	M		Georgia
		Matilda A.S.	8	F		Georgia
		S.T.	4	F		Georgia
		S.G.	2	F		Georgia

OUR LINE

BROTHERS

WILLIAM H. VAUGHAN CIVIL WAR  
 IN 44th GA. COMP. G. ENLISTED @ FAYETTEVILLE GA.  
 FOUGHT @ Gettysburg,  
 MARRIED AMANDA E. SWEET  
 DEC. 31 1865. NO PENSION LIST FOUND

THERE IS ALSO A JOHN VAUGHAN  
 COMP. F 44th GA. FAYETTE CO. GA.  
 PENSION @ PUTNAM COUNTY GA.

SCHEDULE 1.—Inhabitants in Precinct No. 9 of Alabama, enumerated by me on the 8th day of June, 1870. Post Office: Broken Arrow, CUSTUS UPDEGROVE, NEW PATTENTRY ALA.

1	2	3	4	5	6	7	8		9
							Value of Real Estate	Value of Personal Estate	
Dwelling houses numbered in the order of visitation.	Families numbered in the order of visitation.	The name of every person whose place of abode on the first day of June, 1870, was in this family.	Age at last birthday—if under a year give months in fractions, these.	Sex—Males (M) Females (F)	Color—White (W), Black (B), Mulatto (M), Chinese (C), Indian (I)	Profession, Occupation, or Trade of each person, male or female.	Value of Real Estate	Value of Personal Estate	Place of Birth of Territory or Country, if in
86	87	William Morrison	32	m	W	Farmer		150	Ala.
"	"	Nancy J	26	F	"	Keeping House			"
"	"	Wiley	11	m	"	Work on Farm			Ala.
"	"	Mary J	10	F	"	At Home			"
"	"	Indiana	8	"	"	"			"
"	"	William	5	m	"	"			"
"	"	James	2	"	"	"			"
87	88	Frederick Ellen	57	F	"	Keeping House			S. Ca
"	"	Noah	17	m	"	Work on Farm			Ala.
"	"	John H.	12	"	"	"			"
"	"	James	9	"	"	"			"
"	"	Martha	7	F	"	At Home			"
88	89	Vaughn Eddies	23	m	"	Work on Farm			"
"	"	Martha	21	F	"	Keeping House			"
"	"	Semantia	12	"	"	Domestic Serv.			"
89	90	Dempsey D. No. H.	57	m	"	Farmer			S. Ca
"	"	Gloey	43	F	"	Keeping House			"
"	"	Smith	17	m	"	Work on Farm			Ala.
"	"	Thomas	16	"	"	"			"
"	"	Proster	14	"	"	"			"
"	"	Henry	12	"	"	"			Ala.



# MORGAN COUNTY

IN 1880 THOMAS H. VANCEMAN  
 AND HIS WIFE ANNANDA M. BARBER  
 LIVED IN COLE SPRING  
 HIS BROTHER AGOSTAS AND HIS  
 WIFE LIVED  
 THERE  
 HERE

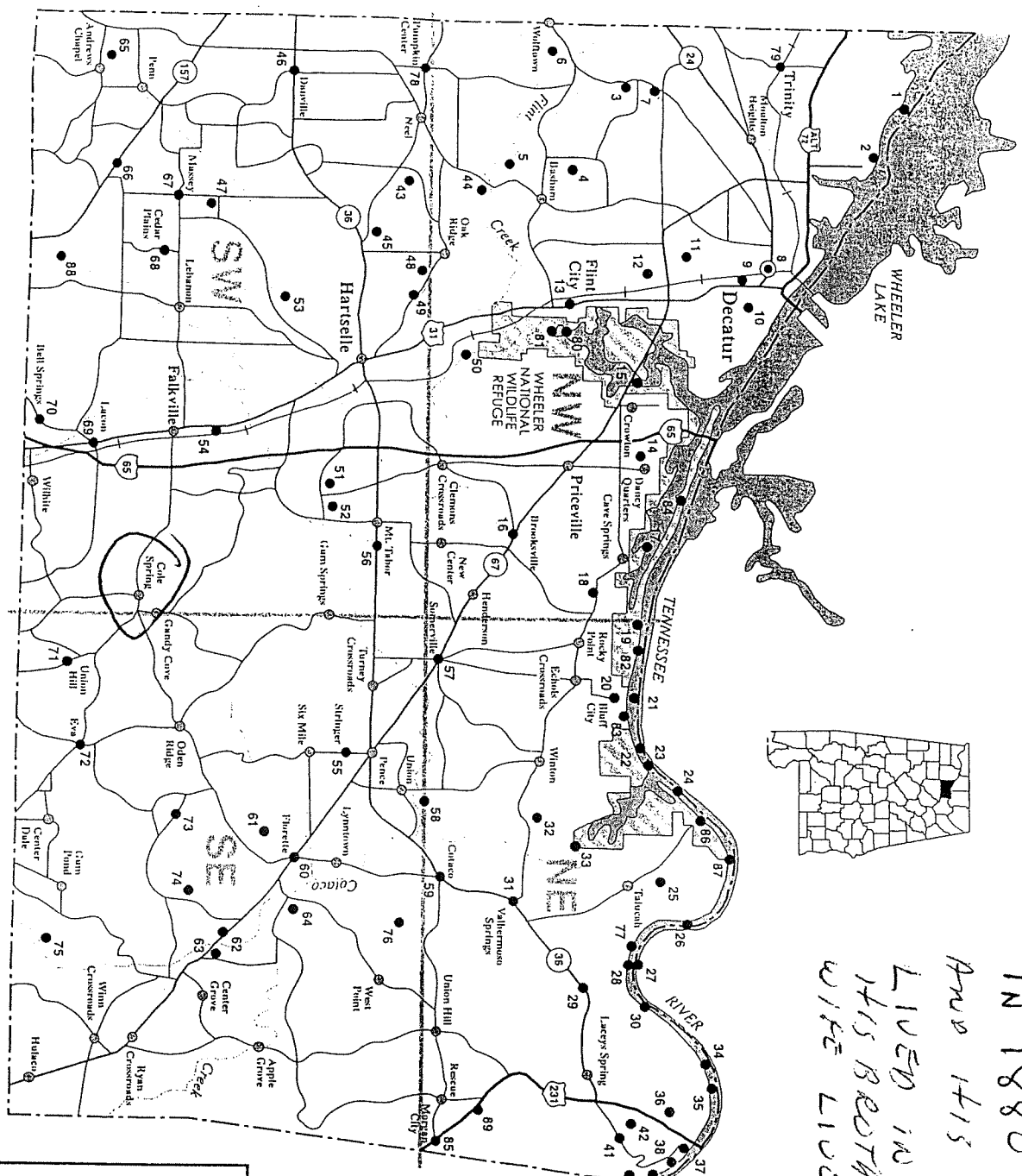

MORGAN County Population	
1990	100,043
1980	90,231
1970	77,306
1960	60,454
1950	52,924
1940	48,148
1930	46,176
1920	40,196
1910	33,781
1900	28,820
1890	24,089
1880	16,428
1870	12,187
1860	11,335
1850	10,125
1840	9,841
1830	9,062
1820	5,263
1818	established

**Legend**

- County seat
- ⊙ Current place name
- Historic place name
- Current place with variant name
- Primary highway
- Secondary highway
- Other roads

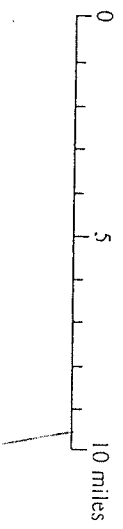

Produced by the Dept. of  
 Geography  
 College of Arts and Sciences  
 The University of Alabama

CHILDREN of THOMAS H. VANCE AND A MARY McLELLAN

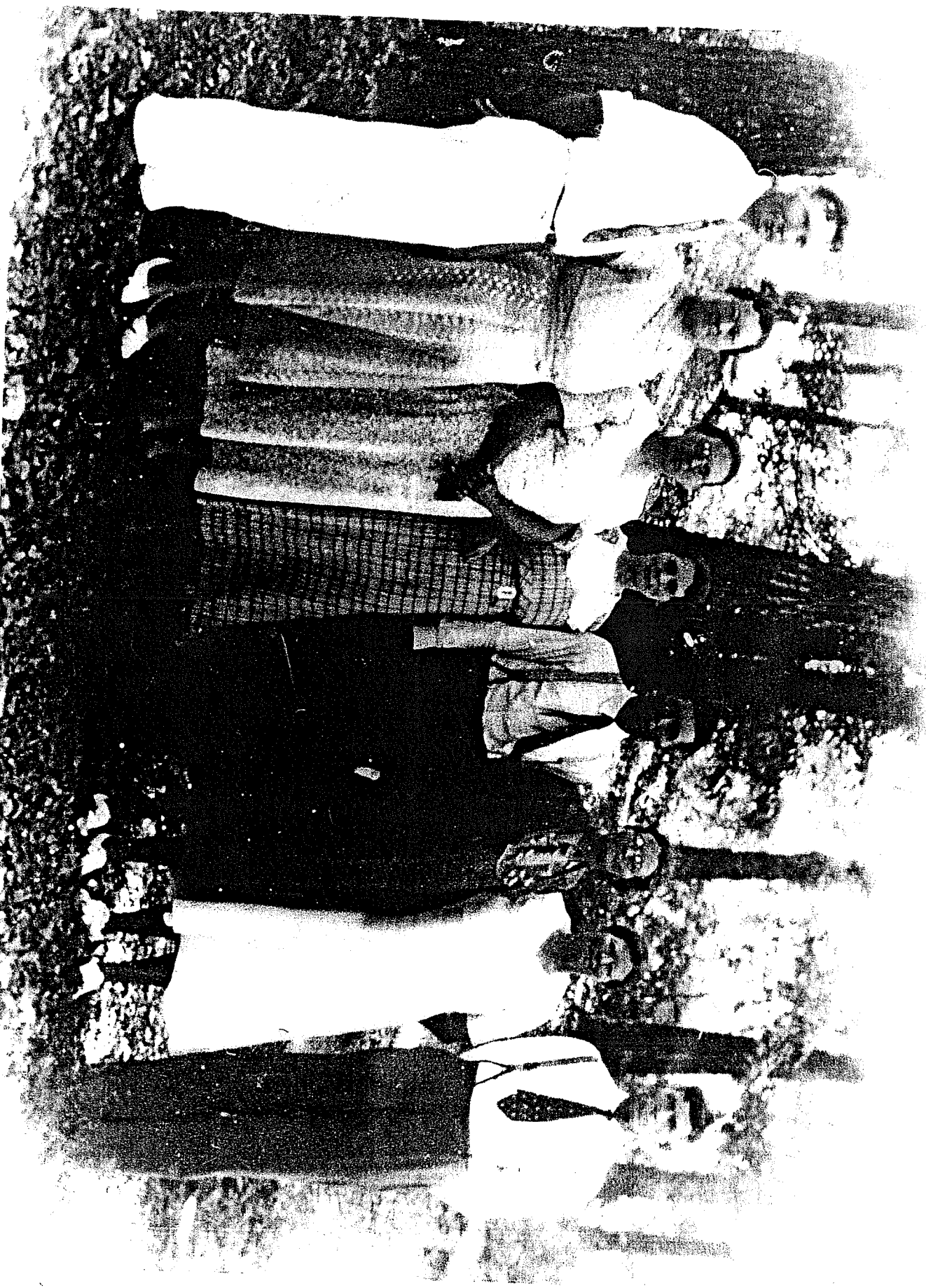



VADOC-HAND SISTERS



17  
BIRDEN



The Family of Thomas H. and Amanda M. (Barber) Vaughan

Standing Left to Right

Back Row

Mattie Kilgroe, Ella, Francis, Nancy, Ida, Lucy, and William

Front Row

Frank, Naomi, Thomas H., Rhuby, Amanda, Julia, Amanda's father,

John Griffin Barber and His second wife, Nancy Bibby



8

# GEORGIA

## 1860

# MORTALITY

CHEAHA REGIONAL LIBRARY  
P. O. Box 308  
Anniston, Ala. 36202

### AUTHORS AND PALEOGRAPHERS

57544

RONALD VERN JACKSON, Senior Archivist  
W. DAVID SAMUELSEN, Associate Archivist  
SHIRLEY P. JACKSON, Associate Archivist  
JO ANN LIMB, Associate Archivist  
RICHARD SALDANA, Associate Archivist  
WYLMA W. JACKSON, Genealogist  
RAYMOND L. JACKSON, Genealogist  
HAZEL M. AHL., Genealogist  
JEANE H. McCALL, Genealogist  
WENDY JACKSON, Genealogist  
BEVERLY J. ALLRED, Genealogist

KEY

Our index consists of the following: name of the individual, county and state of residence at time of death, age, sex, month of death, place of birth, and a code for the cause of death, and occupation if known.

SAMPLE OF THE MORTALITY INDEX

code for occupation

ANDERSON, ANDREW	DONIPHAN CO.	KS	17	M	APR	NY	PNEUMONIA	172
ANDERSON, ANDREW	CLAY CO.	KS	2	M	APR	IA	CHOLERA	00
ANDERSON, ANNA	DOUGLAS CO.	KS	6	F	FEB	KS	SCARLET FVR	00
ANDERSON, BERTHA	DOUGLAS CO.	KS	40	F	OCT	TN	CHILBIRTH	00
ANDERSON, CHARLES	BOURBON CO.	KS	17	M	SEP	OH	CONG CHILL	00
ANDERSON, CHARLES	LEAVENWORTH CO.	KS	32	M	DEC	VT	DELM TREMEN	187
ANDERSON, ELIZA J.	ALLEN CO.	KS	26	F	JUN	VA	PNEUMONIA	90
ANDERSON, ELLEN	REPUBLIC CO.	KS	19	F	APR	MI	CONSUMPTION	00

|  
 name            age   sex   month of death   place of birth   cause of death

\*\*\*\*\*Two other points of importance should be noted. First, the asterisk in the index following a name indicates that the spelling of the name is in question and for accuracy the original micro-film record should be checked. Second, when given names are abbreviated in the census and the abbreviation is clearly understood, the name is written out in the index.



TRESTER, BARBARY	HABERSHAM CO.	GA 04	F	AUG	GA	WCRMS	000	1860
TRENET, MARY	TERRELL CO.	GA 25	F	FEB	SC	UNKNOWN	000	1860
TRICE, JOHN W.	RICHMOND CO.	GA 02	M	JUN	GA	UNKNOWN	000	1860
TRILLA, JOHN	CLAY CO.	GA 01	M	MAY	GA	DYSENTERY	000	1860
TRIMBLE, INFANT*	CARROLL CO.	GA 5M	M	NOV	GA	UNKNOWN	000	1860
TRIMBLE, JAMES L.	NEWTON CO.	GA 72	M	FEB	GA	APPOPLEXY	001	1860
TUCK, J. F.	COBB CO.	GA 03	M	APR	GA	SCARLETFEV	000	1860
TUCKER, CHARLES	WARREN CO.	GA 42	M	MAY	VA	CONSUMPTIO	001	1860
TUCKER, RICHARD M.	IRWIN CO.	GA 03	M	FEB	GA	POISONED	000	1860
TULL, SARAH	TWIGGS CO.	GA 32	F	DEC	GA	QUINSEY	000	1860
TULLEY, MUSES	JONES CO.	GA 86	M	JUN	NC	TYPHOID	003	1860
TULLIS, M. C.	EFFINGHAM CO.	GA 01	F	SEP	GA	BRAININFLA	000	1860
TUMLIN, M. E.	HALL CO.	GA 03	F	OCT	GA	CROUP	000	1860
TUMLIN, WILLIAM M.	FLOYD CO.	GA 02MO	M	DEC	GA	THRASH	000	1860
TUNBIN, NEWTON J.	FLOYD CO.	GA 25	F	APR	NC	CCNFLEMEN	000	1860
TURLEY, JANE V.	FLOYD CO.	GA 05	F	JUL	GA	BRAININFLA	000	1860
TURLINGTON, JOHN S.	WASHINGTON CO.	GA 02	M	DEC	GA	DROPSY	000	1860
TURMAN, _____	BIBB CO.	GA 66	M	MAY	GA	PNEUMONIA	024	1860
TURMAN, GEORGE B.	RANDOLPH CO.	GA 42	M	FEB	SC	APPOPLEXY	009	1860
TURMAN, R. G.	COBB CO.	GA 55	M	MAR	GA	CONSUMPTIO	000	1860
TURNER, _____	UPSUN CO.	GA 01MO	M	JUL	GA	HIVES	000	1860
TURNER, CLARK W.	WALKER CO.	GA 06	M	MAR	GA	DROPSY	000	1860
TURNER, ELIZA	MACON CO.	GA 50	F	AUG	SC	UNKNOWN	000	1860
TURNER, GEORGIA M.	MURRAY CO.	GA 02	F	SEP	GA	CHULERA	000	1860
TURNER, GREEN F.	HENRY CO.	GA 01	M	NOV	GA	CROUP	000	1860
TURNER, HENRY	MACON CO.	GA 55	M	MAR	NC	RAILROAD	000	1860
TURNER, JOHN A.	HENRY CO.	GA 01	M	FEB	GA	PNEUMONIA	000	1860
TURNER, LUKE SR.	WILKES CO.	GA 61	M	JAN	GA	PARALYSIS	001	1860
TURNER, MARTHA A.	PAULDING CO.	GA 16	F	MAY	GA	SCARLETFEV	000	1860
TURNER, MARTHA	WHITFIELD CO.	GA 02	F	JUL	GA	BRAINFEVER	000	1860
TURNER, MARY H.	LINCOLN CO.	GA 02	F	OCT	GA	UNKNOWN	000	1860
TURNER, MAKYANN E.	BERKIEN CO.	GA 06	F	FEB	AL	DROPSY	000	1860
TURNER, NANCY E.	MACON CO.	GA 14	F	MAY	GA	UNKNOWN	000	1860
TURNER, PHILIX	PICKENS CO.	GA 15	M	MAR	GA	DYSENTERY	172	1860
TURNER, SOPHIA M.	CHARLTON CO.	GA 50	F	NOV	GA	DIPHTHERIA	000	1860
TURNER, THOMAS M.	CHARLTON CO.	GA 20	M	FEB	LS	TYPHOIDFEV	009	1860
TUTER, SANTI	PIERCE CO.	GA 62	F	MAR	SC	LIVERCOMPL	430	1860
TUTTUM, MITCHELL W.	MUSCOGEE CO.	GA 26	M	MAY	GA	KILLED	007	1860
TWINAMON, NANCY	WARREN CO.	GA 02	F	SEP	GA	DROPSY	000	1860
TWITTY, J. F.	MITCHELL CO.	GA 21	M	MAY	GA	DYSENTERY	003	1860
TYE, ELISABETH	MURRAY CO.	GA 62	F	MAY	VA	CONSUMPTIO	000	1860
TYERS, MARION	HANCOCK CO.	GA 23	M	MAR	GA	SHUT	000	1860
TYNS, CHARLES	MUNKIE CO.	GA 02	M	JUL	GA	DYSENTRY	000	1860
TYNS, JOHN P.	MUNKIE CO.	GA 04	M	MAR	FL	UNKNOWN	000	1860
TYSON, JAMES	TROUP CO.	GA 74	M	JUN	NC	DIARRHEA	000	1860
TYSON, MINTON A.	CHEKKEE CO.	GA 14	M	MAY	GA	SPASMS	000	1860
TYUS, MARIEN	HANCOCK CO.	GA 23	M	MAR	GA	SHUT	000	1860
ULMER, MARY	CHARLTON CO.	GA 65	F	JAN	GA	PNEUMONIA	000	1860
UNDERWOOD, H. H.	CATLOSA CO.	GA 02	M	MAY	GA	SCARLETFEV	000	1860
UNDERWOOD, S. H.	WILKINSON CO.	GA 01	F	JUN	GA	DIARRHEA	000	1860
UNDERWOOD, TIMELY	HABERSHAM CO.	GA 04	F	NOV	GA	SURETHROAT	000	1860
UNDERWOOD, WILLIAM M.	FANNIN CO.	GA 19	M	MAR	CB	PNEUMONIA	172	1860
URCHART, SALLIE	COWETA CO.	GA 09MU	F	JUN	GA	PNEUMONIA	000	1860
USHER, JOSHUA	SCRIVER CO.	GA 20	M	FEB	GA	HEMMORAGE	114	1860
USRY, PETER	GLASSCOCK CO.	GA 56	M	FEB	GA	DROPSY	001	1860
VANBRACHEL, JOSEPH D.	BRYAN CO.	GA 7MO	M	DEC	GA	BURNED	000	1860
VANDIGRIFF, JOHN	WHITE CO.	GA 68	M	APR	SC	PALSY	001	1860
VANLANDINGHAM, M.	DECATUR CO.	GA 80	F	AUG	NC	OLD AGE	000	1860
VANN, JOSEPH E.	BIBB CO.	GA 4MO	M	MAR	GA	CHULERA	000	1860
VANN, KATHY A.	WASHINGTON CO.	GA 45	F	MAR	GA	PNEUMONIA	000	1860
VANN, SARAH T.	BIBB CO.	GA 01	F	MAY	GA	DIARRHEA	000	1860
VARMS, L. A.	RANDOLPH CO.	GA 36	F	AUG	GA	TUMOR	000	1860
VARN, ESTHER	BERKIEN CO.	GA 70	F	NOV	SC	OLD AGE	000	1860
VAUGHAN, SUSAN N.	CASS CO.	GA 02	F	MAY	GA	COLD	000	1860
VAUGHAN, WILLIAM	BANKS CO.	GA 36	M	JUL	GA	CONSUMPTIO	001	1860
VAUGHN, C. E.	MILTON CO.	GA 01	M	MAY	GA	FEVER	000	1860
VAUGHN, DANIEL W.	TWIGGS CO.	GA 05	M	OCT	GA	SCURVEY	000	1860
VAUGHN, DAVID P.	FRANKLIN CO.	GA 02MO	M	MAR	GA	HIVES	000	1860
VAUGHN, ELISABETH	FAYETTE CO.	GA 70	F	SEP	NC	PALSY	430	1860
VAUGHN, GEORGE	DOOLY CO.	GA 01MO	M	SEP	GA	UNKNOWN	000	1860
VAUGHN, HARVEY	FRANKLIN CO.	GA 03	M	OCT	GA	WHOOPING	000	1860
VAUGHN, MISSOURI C.	DEKALB CO.	GA 01	F	SEP	GA	UNKNOWN	000	1860
VAUGHN, SARAH	HART CO.	GA 27	F	JUL	GA	TYPHOIDFEV	197	1860
VAUN, BENJAMIN A.	FLOYD CO.	GA 19	M	NOV	GA	PNEUMONIA	000	1860
VEAL, JOHN J.	FULTON CO.	GA 07	M	APR	GA	CROUP	000	1860
VEAL, MARTHA	WASHINGTON CO.	GA 45	F	NOV	GA	TYPHOIDFEV	000	1860
VEAL, MARTHA L.	WASHINGTON CO.	GA 08	F	AUG	GA	FEVER	000	1860
VENSON, PATSEY	MUSCOGEE CO.	GA 23	F	DEC	GA	UNKNOWN	000	1860
VELS, H.	HALL CO.	GA 10MO	M	FEB	GA	FLUX	000	1860
VELS, M. F.	HALL CO.	GA 03	F	JAN	GA	FLUX	000	1860





19

*Amos Barber - L*

39 Regiment Virginia Militia.

{ Lieut. Col. Byrne.  
Major Wilder. }

War of 1812.

also

GENERAL INDEX CARD.

This card must not be taken from the file.

*Vaughan Howell*

2 Reg't Jenkins' Georgia Vols. and Mil.  
War of 1812.

*Private Private*

REFERENCE CARD.

Original filed under

*Vaughan Howell*

GENERAL INDEX CARD.

This card must not be taken from the file.

WILLARD H. VAUGHN  
44th GEORGIA  
JOHN VAUGHN

44th GEORGIA  
Bernard & Sarah Horn  
70 Armstrong Rd.  
Ashville, AL 35953  
E. WILSON

HISTORY

OF THE

DOLES-COOK BRIGADE

ARMY OF NORTHERN VIRGINIA, C. S. A.

CONTAINING

MUSTER ROLLS OF EACH COMPANY OF THE FOURTH,  
TWELFTH, TWENTY-FIRST AND FORTY-FOURTH  
GEORGIA REGIMENTS, WITH A SHORT SKETCH  
OF THE SERVICES OF EACH MEMBER, AND  
A COMPLETE HISTORY OF EACH  
REGIMENT, BY ONE OF ITS  
OWN MEMBERS  
AND OTHER MATTERS OF INTEREST

HENRY W. THOMAS  
TWELFTH GEORGIA REGIMENT

SURNAME	GIVEN NAME	POST OFFICE	FAMILY	RACE	PAGE
TURNER	ELIZABETH	BROKEN ARROW	97	W	50B
TURNER	HARRIETT	BRANCHVILLE	62	W	5A
TURNER	ISREL	SPRINGVILLE	31	B	20A
TURNER	JAMES	BRANCHVILLE	5	W	1A
TURNER	JAMES D.	KELLEYS CREEK	83	W	73B
TURNER	JOHN	BRANCHVILLE	206	W	14A
TURNER	JOHN D.	KELLEYS CREEK	85	W	73B
TURNER	JUDGE	CROPWELL	27	B	55B
TURNER	LEWIS W.	KELLEYS CREEK	53	W	71B
TURNER	PERRY	CROPWELL	177	W	65B
TURNER	PETER	CROPWELL	191	B	66B
TURNER	RICHARD	ASHVILLE	32	B	88A
TURNER	ROBERT	SPRINGVILLE	4	W	18A
TURNER	SAMUEL E. J.	KELLEYS CREEK	54	W	71B
TURNER	SARAH	BRANCHVILLE	204	B	14A
TURNER	TABITHA	BROKEN ARROW	34	W	46A
TURNER	THOMAS	BRANCHVILLE	157	W	10B
TURNER	WILLIAM A.	KELLEYS CREEK	52	W	71B
TYLER	JOHN	SPRINGVILLE	155	B	31A
TYLER	SAMUEL	SPRINGVILLE	155	B	30B
UNDERWOOD	JAMES	ASHVILLE	71	W	90B
UNDERWOOD	P.	BRANCHVILLE	194	W	13A
UPCHURCH	LUCINDA	KELLEYS CREEK	265	W	85A
USERY	JAMES	ASHVILLE	158	W	96B
USRY	ELISABETH	KELLEYS CREEK	64	W	72A
VANDEGRIFT	JAMES H.	BRANCHVILLE	42	W	3B
VANDEGRIFT	JOHN	BRANCHVILLE	119	W	8A
VANDEGRIFT	WILLIAM	ASHVILLE	128	W	94B
VANDERGRIFT	ALMATH	ASHVILLE	15	W	86B
VANDIGRAFT	ROBERT	ASHVILLE	39	W	88A
VANDIRE	RICH	SPRINGVILLE	155	B	30B
VANN	AUGUSTUS	ASHVILLE	121	W	94A
VANN	RICH	BEAVER VALLEY	29	W	101A
VANN	S. L.	BRANCHVILLE	174	W	12A
VANN	SEBOURN	CROPWELL	40	B	56B
VANN	THOMAS K.	BROKEN ARROW	86	W	37B
VARDAMON	D. S.	BROKEN ARROW	123	W	52A
VAUGHAN	SAMUEL	GREENSPORT	44	W	118A
VAUGHN	GUSTUS	BROKEN ARROW	89	W	38A
VENABLE	FANNIE	BRANCHVILLE	146	W	10A
VENABLE	O. H. P.	BRANCHVILLE	189	W	13A
VERNON	JAMES	ASHVILLE	79	W	91A
VICK	ELIZIBETH	BEAVER VALLEY	104	W	105B
VINCENT	ARETTA	GREENSPORT	3	W	115A
VUWEL	WILLIAM	BROKEN ARROW	47	W	35A
WADDLE	JACK	SPRINGVILLE	20	W	19A
WADKINS	SAUL	CROPWELL	129	B	62B
WADSWORTH	E.	KELLEYS CREEK	110	W	75A
WADSWORTH	E.	KELLEYS CREEK	160	W	78A
WADSWORTH	THOMAS	KELLEYS CREEK	158	W	78A
WADSWORTH	THOMAS	KELLEYS CREEK	160	W	78A
WADSWORTH	WALKER	KELLEYS CREEK	74	W	73A
WADSWORTH	WILLIAM	KELLEYS CREEK	159	W	78A
WAI	A. K.	KELLEYS CREEK	242	W	84A
WAIT	BENJAMIN	CROPWELL	93	B	60B

CENSUS

1850 STEWART Co. GA. Columbus

1860 FAYETTEVILLE GA. ~~South of~~  
Fayette Co. ~~Atlanta~~

1870 ST. CLAIR Co. ALA.

1880 MORGAN Co. ALA.

And Farmers' Union Board in Tippah County Tenn.

1920 ST. CLAIR Co. ALA.

Forty mile Community  
Marshall

3

MICRO-FILM  
REEL NO.  
41-50

REFERENCE MORGAN COUNTY, GA.  
MARRIAGE BOOK-"A" (1808)  
PAGES: 87 (1818)  
(See also PAGE-53)  
DOCKET or LIST

see PAGE-53  
MARRIAGE LICENSE ISSUED:  
NOVEMBER 19, 1811

See PAGE-87

14

"GEORGIA  
MORGAN COUNTY

HOWELL VAUGHN  
and  
ELIZABETH LEWIS

MARRIED ON:

NOVEMBER 19, 1811

by J. ADAM, J.P.

RECORDED: NOVEMBER 19, 1811



7

MICRO-FILM  
REEL NO.  
**4-34**

REFERENCE: MONROE COUNTY, GA.  
TAX DIGEST BOOK  
FOR THE YEAR-1828

LOCATION: "CAPT. TALMAGE'S DIST.

17

see PAGE-84

NAME NO.	ACRES	WATERS	COUNTY	DIST.	LAND LOT NO.	POLLS	AD-JOINS
<u>JOHN VAUGHN, SR.</u>	405	ROCKET CR.	MONROE	6	93-99	11	<u>HOWELL VAUGHN</u>
	202 1/2		UPSON	11	173		
	202 1/2		<u>FAYETTE</u>	6	2		
	490 PINE		<u>APPLIN</u>	12	315		

*error should be IRWIN COUNTY*

see also PAGE 80 of same "CAPT. TALMAGE'S DIST."

NAME NO.	ACRES	WATERS	COUNTY	DIST.	LAND LOT, NO.	POLLS	ADJOINS
<u>HOWELL VAUGHN</u>	202 1/2		MONROE	6	100	4	<u>JOHN VAUGHN</u>

8

REFERENCE: U.S. CENSUS-1830  
MONROE COUNTY,  
GEORGIA

16

ALL PAGE-209

NAME  
NO. 25

HOWELL VAUGHN, AGE-OF 30 YRS. + UNDER 40 YRS.

- 1 MALE — UNDER 5 YRS.
- 1 MALE — OF 10 YRS. + UNDER 15 YRS.
- 1 MALE — OF 15 YRS. + UNDER 20 YRS.
- 3 FEMALES — OF 5 YRS. + UNDER 10 YRS.
- 1 FEMALE — OF 15 YRS. + UNDER 20 YRS.
- 1 FEMALE — OF 30 YRS. + UNDER 40 YRS.

NAME  
NO. 26

JOHN VAUGHN SR., AGE-OF 60 YRS. + UNDER 70 YRS.

- 1 MALE — OF 5 YRS. + UNDER 10 YRS.
- 1 MALE — OF 20 YRS. + UNDER 30 YRS.
- 1 FEMALE — OF 15 YRS. + UNDER 20 YRS.
- 1 FEMALE — OF 60 YRS. + UNDER 70 YRS.

REFERENCE: U.S. CENSUS-1820  
MORGAN COUNTY  
GEORGIA

SEE PAGE-324

(15)

LOCATION: "CAPT. STEPHEN HACKNEY'S DISTRICT"

NAME NO. 9 HOWELL VAUGHN, AGE-OF 26 YRS. UNDER 45 YRS.

2 MALES — UNDER 10 YRS.

1 FEMALE — UNDER 10 YRS.

1 FEMALE — OF 10 YRS. UNDER 16 YRS.

1 FEMALE — OF 26 YRS. UNDER 45 YRS.

---

1821 LAND LOTTERY (of GEORGIA)

HOWELL VAUGHN,

of NELSON'S DIST., MORGAN COUNTY, GEORGIA

He drew: LAND LOT-100, 6<sup>TH</sup> DISTRICT,  
originally MONROE COUNTY

GRANTED: OCTOBER 25, 1824

## DOLDS-COOK BRIGADE.

**POST, MARION**—  
 Private. Recruit. Killed at Ellison's Mill, Va.  
**POST, PLEASANT**—  
 Private. Recruit. Died in service.  
**POWELL, WILLIAM**—  
 Private, March 17, 1862. Promoted Second Lieutenant January 15, 1863. First Lieutenant July 6, 1863. Served through the war. Died in Spalding county, Ga.  
**PRICE, QUINTIUS S.**—  
 Private. Recruit. Served through the war.  
**PYRON, J. W.**—  
 Private, March 17, 1862. Died in service.  
**QUICK, HENRY H.**—  
 Private, March 17, 1862. Wounded at Wilderness, Va. Served through the war. Living in Alabama.  
**QUICK, JAMES W.**—  
 Private. Recruit. Wounded and permanently disabled at Ellison's Mill, Va. Living in Fayetteville, Ga., 1898.  
**REEVES, OLIVER A.**—  
 Private, March 17, 1862. Wounded in battle. Served through the war. Living in Alabama.  
**ROBBINS, WILLIAM A.**—  
 Private, March 17, 1862. Dead.  
**SHELL, RICHARD B.**—  
 Private, March 17, 1862. Promoted Sergeant. Wounded at Fort Steadman, Va., March 26, 1863. Living in Little Rock, Ark.  
**SHELL, GEORGE RUFUS**—  
 Private. Recruit. Killed at Malvern Hill, Va., 1862.  
**SIMPSON, J. C.**—  
 Private, March 17, 1862. Promoted Second Corporal. Killed in battle.  
**SMITH, BARTLEY J.**—  
 Private, March 17, 1862. Dead.  
**SMITH, GEORGE W.**—  
 Private, March 17, 1862. Promoted Fifth Sergeant. Captured at Spottsylvania, Va., May 10, 1864.  
**SMITH, R. J.**—  
 Private, March 17, 1862. Dead.  
**SNEAD, JOHN**—  
 Private. Recruit. Wounded slightly at Wilderness, Va. Died at home.  
**SNEAD, GEORGE WASHINGTON**—  
 Private. Recruit. Served through the war. An inmate of the Georgia Soldiers' Home.

## MUSTER ROLLS FORTY-FOURTH GEORGIA REGIMENT.

**SPEED, RICHARD B.**—  
 Private, March 17, 1862. Promoted First Sergeant.  
**SPIVEY, JAMES A.**—  
 Private, March 17, 1862. Lost leg at Chickamauga, Ga.  
**STUBBS, MARTIN**—  
 Private. Recruit. Died in service.  
**SUDDETH, SPENCER**—  
 Private, March 17, 1862. Wounded at Ellison's Mill, Va. Died in service.  
**SWEAT, B. W.**—  
 Private, March 17, 1862. Wounded at Chancellorsville, Va.  
**SYKES, W. L.**—  
 Private, March 17, 1862. Died in service.  
**TARPLEY, A. B.**—  
 Private, March 17, 1862. Transferred to Tenth Georgia Regiment in exchange for James Hightower. Died in service.  
**TINSLEY, A. B.**—  
 Private, March 17, 1862. Captured 1864. Served through the war. Living in Fayetteville, Ga.  
**THOMPSON, WILLIS A.**—  
 Private, March 17, 1862. Wounded in battle June, 1864.  
**THORNTON, G. W.**—  
 Private, March 17, 1862. Dead.  
**TURBETT, WILLIAM T.**—  
 Private, March 17, 1862. Killed in battle.  
**TURNER, MANSON**—  
 Private, March 17, 1862. Died in service.  
**TWINER, MANSON**—  
 Private, March 17, 1862. Died in service.  
**VAUGHN, WILLIAM H.**—  
 Private, March 17, 1862. Wounded in battle. Served through the war.  
**VESSELS, JAMES H.**—  
 Private, March 17, 1862. Wounded at Cedar Creek, Va., 1864. Served through the war. Living in Jonesboro, Ga.  
**WARD, OLIVER**—  
 Private, March 17, 1862. Killed in battle.  
**WARD, JOHN M.**—  
 Private, March 17, 1862. Captured at Spottsylvania, Va. Served through the war.  
**WATSON, BERRY**—  
 Private, March 17, 1862. Killed in battle.  
**WATSON, PLEASANT**—  
 Private. Recruit. Died in service.

NAME	REGIMENT	CO
Turner, Joseph S.	44THINF	A
Turner, Julius C.	12THINF	C
Turner, Lemuel L.	21STINF	E
Turner, M. T.	44THINF	A
Turner, Manson	44THINF	G
Turner, Peter	21STINF	A
Turner, Peyton S.	44THINF	A
Turner, Richard F.	12THINF	C
Turner, Sterling G.	4THINF	B
Turner, Thomas J.	21STINF	I
Turner, William B.	12THINF	F
Turner, William C.	21STINF	E
Turner, William M.	12THINF	E
Turner, William Weaver	4THINF	B
Turnipseed, Jesse C.	44THINF	A
Turnipseed, John W.	44THINF	A
Turnipseed, Nathaniel C.	44THINF	A
Turpin, William H.	12THINF	A
Turquett, William T.	44THINF	G
Tutt, William W.	21STINF	E1
Tuttle, Jerome	4THINF	H
Twesedy, William T:	4THINF	G
Twitty, Peter S.	4THINF	G
Twitty, Peter S:	4THINF	K
Tyler, Job M., Jr.	4THINF	G
Tyler, William J.	4THINF	G
Tyler, William M.	12THINF	I
Tyner, David M. (or David N	4THINF	G
Tyree, Archibald W.	21STINF	F
Tyson, William A.	44THINF	E
Underwood, Abe	21STINF	B
Underwood, Isaiah	12THINF	C
Underwood, John H.	4THINF	I
Underwood, William J:	4THINF	F
Upchurch, James M.	44THINF	A
Upchurch, Jasper	44THINF	A
Upchurch, L. H.	44THINF	B
Upchurch, Lloyd A.	44THINF	A
Valentine, Henry	12THINF	I
Valentine, John	12THINF	I
Van Dyke, Charles ft.	4THINF	F
Van Dyke, James Albert	4THINF	F

NAME	REGIMENT	CO
Vance, James	21STINF	F
Vance, William	21STINF	F
Vann, Appling, (or Augustu	4THINF	C
Vann, Reuben	4THINF	C
Varnadore, J. H.	12THINF	F
Vason, Marcellus E.	4THINF	E
Vason, William J.	4THINF	E
Vaughn, John	44THINF	F
Vaughn, John J.	21STINF	A
Vaughn, William	4THINF	F
Vaughn, William M.	44THINF	E
Vaughn, William H.	44THINF	G
Vaughn, Willis	4THINF	H
Vaughn, Wyatt W.	21STINF	A
Veal, Augustus D.	21STINF	C
Veal, Joseph	21STINF	C
Veal, William Henry	21STINF	C
Verdery, Thomas J.	21STINF	FI
Verdery, Thomas J.	21STINF	D
Vessels, James H.	44THINF	G
Vessels, James H.	44THINF	G
Vickers, John W.	44THINF	C
Vickers, William H.	44THINF	D
Vickery, William	21STINF	A
Vincent, Nathaniel B.	44THINF	F
Vincent, William T.	4THINF	G
Vining, Elijah	12THINF	G
Vinson, Henry Crawford	4THINF	H
Volker, Charles	4THINF	E
Waddall, Joseph F.	21STINF	C
Waddall, Thomas J	21STINF	C
Wade, Calvin Jeff	12THINF	F
Wade, Lewis E.	12THINF	F
Wade, Thomas H.	21STINF	D
Wade, Thomas J.	4THINF	F
Wadsworth, James E.	44THINF	E
Wadsworth, John	21STINF	B
Wadsworth, Micaiah J	12THINF	A
Wadsworth, William J.	44THINF	H
Wagnon, Hinton C.	44THINF	K
Wagnon, William S.	44THINF	K
Waits, George M. T.	44THINF	B



Thomas  
Vaughan

Amanda  
Barber

PROPERTY OF:  
MORGAN COUNTY  
GENEALOGICAL SOCIETY, INC.



