

HISTORY
OF
THE WELDON FAMILY



COMPILED
BY
GEORGE E. WELDON
1960

FOREWORD

For several years I have been interested in family history. In an effort to obtain more information I have attempted in this book to place all the material I have together with the hope that it will recall additional facts to the minds of those persons who might read it. I realize the inaccuracy of this information and hope each person reading this material will send corrections and additions to me.

The information about the Weldon family was very "sketchy" when I started. My source of information has been members of the Weldon Clan, public libraries, official records and documents. I would like to express my deep vote of thanks to all that have contributed information about the Weldon family. These letters are a treasured part of my files on the Weldon family.

I have tried to base all information in this book on historical and actual facts and not on assumption. But I would like to deviate from that practice here and offer my observation on the Weldon family. Naturally a person like to boast of his family name but with all sincerity I have found the Weldons and their descendants a credit to the community in which they live. There is a strong family tie among Weldon families yet one branch of the family has lost trace of other branches. This trait is probably a product of migrating families of years gone by.

As I have stated this is written with a selfish motive. It is hoped that it will refresh memories and add additional information so that someday a complete record of the Weldon family may be compiled. In our modern times records are kept with great diligence, but it was only a few years ago that practically no records were available. So today we have to depend on patching together the information we are able to gather in order to picture the lives of our forefathers. Stories about the family come down from generation to generation and are often distorted after a number of years and it is hard to get an accurate description. Therefore no incident or piece of information so small as to be of no value.

It would be greatly appreciated if persons having any information, corrections or deletions to this material to send them to me;

George E. Weldon
9809 Greenlee Circle
Birmingham 15, Alabama

This book has been prepared on a piece part method. Some of the stencils were cut and ready when additional information came in. Rather than recut a stencil the new material was added. So there will be some duplications and additions throughout this book. One of the largest piece of information on another family of Weldens was sent to me by Mr. Bernard Katz who has been interested in family history for a number of years. Mr. Katz would also appreciate any information about

that branch of the family. His address is:
Mr. Bernard Katz
3756 Bellevue Road
Toledo 13, Ohio

I have expressed my hope to Mr. Katz by letter that we will soon be able to unite these two branches of the Weldon family, which would give us a good line of descendants of the Weldon, Anyone having information that might help please let it be known.

My hope is that persons reading this material will enjoy it as much as I have enjoyed preparing the history of the Weldon family.

The following are signatures from the family: Bible of George Washington Weldon.

G W Weldon

William C. Weldon
Was Bound July the 27th 1854

Johnathan Weldon
Was Bound March the 2th 1850

John G. Weldon
Was Bound February the 26th 1852

George A. Weldon
Was Bound October the 26th 1857

Abraham E. Weldon
Was Bound May the 21 1863

Lutera Weldon

CONCISE HISTORY OF THE WELDON FAMILY

Very little information is available about the origin of the Weldon family. The earliest records of the Weldon family come from Petersborough of Northant England, where it is listed as a local name. Some of the Weldon families and names of Northant were; Geoffrey Weldons, Lucas Weldon, Hugh Weldon, William Weldon and George Duke Weldon who married Philleppa _____. The book "FAIRBANKS CREST OF GREAT BRITIAN AND IRELAND" list crest of Weldon of Northant as a demi-lion rampart. The same book list crest for Weldon of Kent, Weldons Crest, and Weldon from Ireland.

As has been mentioned the name Weldon is of English origin. Although it belonged to Weldon of Northant England, in the 14th century and was spelled Weldon with some families adding the "E", there is an earlier record of the name. The name originated in the 13th century in England and was spelled Weledon. The name itself means "Dweller at the Spring Hill". In literal translation the name is derived from two words, the first "well" which means spring and the word "dun" which means hill.

It therefore appears that the spelling in common usage first was Weldon with some adding the E. The spelling Weldon is most commonly used in the United States although quite a few families use the spelling Welden. In several instances where the E spelling is used, records indicate that it was changed from the O to the E spelling. There are several families where a brother uses one spelling and another brother the other. In addition to these two and the original English spelling there are other variations such as Walden and Waldon.

From my own family and from at least two other sources in the South comes the story that seven brothers came from England to the United States and thus the start of the Weldon family in America. This may or may not be true but records are vague about the earlier Weldons in America. One of the first was a William Weldon who came to the States from England on the "BONA NOVA" in 1619. Records show him living in Colledge Land Virginia as late as January 23, 1624. The next records of any Weldons that I have are listed as some of the earlier settlers of Canterbury Connecticut in the late 1600's. These names include Elijah, Samuel, James, John and Thomas. These five along with William might be six of the seven brothers coming to the States, probably at different times. There was an Elijah Weldon living in Salisbury Connecticut, married to Ruth Wescott who was born in 1753. In Georgia there was an Elijah Bunell Weldon born in 1884 listed with nine children.

The above named Samuel Weldon married and had at least two daughters, Rebecca who married James Bird and Susanna who married Thomas Hann. The name is significant because another group of Weldons or descendants of the Connecticut Weldons were listed in North

Carolina in the middle 1700's. There were four of these Daniel, Pines, Moses and Samuel. Actually, old records list Moses as living in North Carolina in 1700 and later the persons sharing his estate as David, Betty and Nancy Weldon. Probated in the Wills of Union City South Carolina is the will of Moses Weldon, born 1777, died 1814. Of Pines Weldon the only record is the 1790 census of Halifax District North Carolina, which list him as head of the family.

In 1745 Daniel Weldon bought a tract of land from a Marmaduke Kimbrough and planted an apple orchard, later to be known as "Weldons Orchard". One of the main resources of Halifax District was the stilling of brandy from apples. In 1737 the courts ordered that someone be "Overseer of the Road from Weldon's Orchard to Mush Island" a distance of a few miles. This road exist today although it is a farm road, not a highway by any means. It is possible that a least a part of Mush Island might have been owned by Weldons. It is known that a John Jones of Northampton County N.C. left in his will, Lot 90 in the town of Halifax to his friend Samuel Weldon on June 24, 1759.

Of Samuel Weldon there is little known of where he came, but he was active in the history of Halifax Xounty North Carolina. The present town of Weldon N.C. was named for Samuel Weldon. From "HISTORY OF HALIFAX COUNTY" by W. C. Allen. Supt. Weldon Public Schools, published by the Cornhill Company, Boston in 1918 the following information is obtained about Samuel Weldon.

"A blacksmith in the North Carolina town of Weldon. Halifax District. The town of Weldon was named for him. He was appointed on Committee of Safety for Halifax District in 1774. Was appointed Second Major to command troops of Halifax District in 1776. In the same year was elected to represent Halifax District in the first Constitutional Convention of North Carolina. On November 12th, 1776 was appointed Second Major of a Battalion of volunteers, later made Lt. Colonel. Nothing much is known of where Samuel Weldon came but he often wrote of his brother-in-laws William and David Short, so it is assumed that the maiden name of his wife Penelope must have been Short. In probated wills of Halifax District for the year 1782, the will of Samuel is recorded listing wife, Penelope, two sons Benjamin and William and one daughter Martha"

It is assumed that the branch of the Weldon family about which I write are descendants of Samuel Weldon. It is known from the writing of Reece Weldon (to follow) that William Weldon was one of the earlier known Weldons of this family and there is a connection between this family and the Weldons of North Carolina. Benjamin and William Weldon listed later in this book are assumed to be the sons of Samuel Weldon of Weldon North Carolina. This is based on the information on hand that points to this being true. All descendants of Benjamin and William Weldon are based on facts furnished from various members of each family.

At the present writing some new information has been found that may shed more light on the descendants of Samuel Weldon. I have recently received a letter from Charles N. Weldon of Clarkston Georgia

in which he stated his grandfather was William John Weldon and his grandfather came to America and was a blacksmith by trade. This would fit in with the above mentioned Samuel Weldon and could be the William Weldon about which I write. When and if any additional information is uncovered it will be included in later pages of this material.

Also at this time the descendants of Benjamin Weldon have just been located and not too much is known about that family. What information I have has been included in this material but it is hoped that soon more information will be obtained in regard to this family and it too will be included. Part of this family migrated to Texas and it is possible that some of the families in the States of Oklahoma and Tennessee are part of this branch.

This earlier history of the Weldon family has been brought out because of the similarity of names in these earlier Weldon families and the names of the Weldons known today. William, James, Benjamin, and John are familiar given names. In later years George has been frequently used. As far female names the given name Martha or its variation is by far the most common. Rev. James Weldon of Georgia, who has done some research on Weldon family history says his records indicated the names William and James used commonly in all branches of the Weldon family.

It appears that the North Carolina branch of the Weldon family migrated into Georgia and then later to Alabama. One branch of the family migrated to Texas and some of these descendants can possibly be found in Tennessee. It also appears that there were different sets of Weldons coming into Alabama from Georgia. One group in in through the Northern end of the State and the other through the Southern end of the State. A remark I have heard from at least three sources is that there was Indian blood in the Weldon family, but as yet I have not been able to find any marriage into Indian descendants.

To understand some of the earlier history of the Weldon family the next few paragraphs are the writing of Reece Gideon Weldon. It seems the at one time he decided to do a sketch on the family and this is his complete writing. They are written on tablet paper in longhand and are now in the possession of Mrs. Jack Story (Minnie Weems Weldon) of Wilsonville Alabama.

"Reecy Gideon Weldon was borned in Franklin County Georgia on February 26, 1852. My father's name was George Washington Weldon. My mothers maiden name was Culbertson. She was the daughter of Alexander Culbertson. As to my fathers family I know but little. My Great-grandfather came from England and settled at Weldon North Carolina, and we suppose that is where the name originated but we do not know for certain. He was also a stockholder in the Weldon and Wilmington Railroad. It was first built on wodden timbers hewn out with axes. An old account says they got it built out some 10 or 20 miles, they had a picnic out at a spring and ask noted men around to make speeches and they started out on a train at 7 or 8 O'clock and got out that night at 8 PM, had speeches and started back at 6 AM the next morning

and arrived at 7 PM and did not have an accident during the trip.
(NOTE: I have read a very similar account in a history book in the Birmingham Public Library.)

When I was about one year old we moved 6 or 8 miles to near Carnsville court house where we lived three or four years, then we moved to Alabama. I can only remember a few things that occurred while in the State of Georgia, but I mention a few of these things that are so plain by impression on my mind. I remember our sweet little girl who had a small gravel sled and was hauling small pieces of broken crockery on it. Also the strawberry patch on the branch below the house. My father and W. D. Shirley caught a very large eel while seining and could not hold it. That impressed me. The old cotton press, and with horror I remember to have seen John Kelley drunk. Uncle Butler Culbertson gave me an old 20 cts. piece of silver, the first money I ever owned and I have kept it since, nor would I part with it under any circumstances.

And several other things that flash through my memory as visual as if it had first happened. And I write these things to show how a child's mind is often impressed when parents don't think them old enough to pay any attention to anything. Parents should begin to train the little mind at 6 months old and be careful with it as these things are lasting impressions and may so change to course of a child's life that it may be raised to higher plains or may be lowered to the very depth of degradation. Parents be careful with your children.

In the fall of 1856 Father sold out his home and moved to North Alabama. I remember the ferry at Altoona Georgia, the first train of cars I ever saw. Seeing the miners digging gold, grind rock and panning out the gold. I remember crossing the Coosa River above Gadsden. Father looked at the country around on Sand Mountain for a few weeks then rented a farm and made our crop. Not being satisfied with North Alabama he moved to Shelby County where he bought land in the fall of 1857, where I remained with my parents till I was 22 years old. Bear Creek being a small stream and narrow valley. I had no advantage in the way of schooling so necessary to the level of the young mind.

Then the war came on us and for 5 years school was overlooked as was the training of children to a great extent. Father having bought an old dilapidated homestead, there was a great deal to work to do such as clear up land, build fences and do many things. He did not get his farm in the plight it should have been till the breaking out of the war in 1861. Many incidents occurred in those five years that should be noticed that wrings sorrow to me yet. Though I was about 9 years old and oh how I suffered during those years. Some time my poor childish heart would almost be broken and I would go out and cry when one after another would have to leave. Father, Mother, Sister or Brother or sweet children watch him shoulder his gun and march out to the front to fight for what we all thought was a just cause.

It was then I bore so much pain hearing letters read from fathers of sons saying a brother or cousin were killed and that a son or father wounded as such a fight and the Newspaper telling of such a

victory with only a small loss, 1,000 or 2,000 killed and I have sat or lay on my bed at night and wondered in the newspaper men did not know some loving wife, mother, father or children or maybe all were not weeping over the death of each one of these one or two thousand killed. While I was only a small boy I was large enough to go to the postoffice which was ten miles away and get mail for all the people that lived on this road between the postoffice and my home. And young as I was then I could see the anxiety of every one who would always be at the gate waiting for their mail and all the sighs, aches and pains that would slip from every one as they would get their mail and the torture I suffered in those years. God helps man to meet that sorrow and his heart knows that he can never erase.

Finally the sad news came to us that our own dear father had to go, and to go the next day. This was too much for me. It seemed it would kill me to give him up and I wondered why a just God (and my parents had always taught me he was just) permitted all of this. And after I had cried myself to sleep that night, I woke the next morning to find myself face to face with the same trouble. And Father took his knapsack, one suit of clothes, bid us all goodbye and left us all alone in a new country. It was then and not really until then that I realized the necessity of my childish trouble and the great responsibility of a child to his Mother. But I had two brothers older than myself and hence I did not realize my responsibility as much as I did later. When my father left in the spring of 64 us boys went on and finished the crops.

Then my oldest brother took down with the fever and the next brother got thrown from a horse and his arm broken. And it was then I felt my great responsibility, for Father said to us before leaving, "boys make the crop and look after Mother and keep everyth ing just like it is and if I never return make a living for your Mother and yourselves". But while I was only 12 years old I faced things just as they came up. I would hire fodder pulled and things done and pay for it in something we could do without and I would cry over it and then would pick up new energy and go on and I succeeded in getting the crops all gathered and it was abundant too. And have seed in time, wheat sowed and went on repairing fences for the next crop.

And after it seemed years to me, but it was only a short while about 6 months, Father came home one night and how my poor soul leaped for joy when he hollered that old familiar holler that we for want of a better name called it "A Georgia Hollor", when one was off from home and had been out for any length of time and would holler when he got in hearing distance of home and our folks always knew that holler. Father came home with fever and worn out from ezposure and lay sick for several months but by this time the other boys had regained their health and we pushed froward with another crop. Father regained his health and in the course of time every-thing was running on as before.

At this time Father got up a little school for a lady Mrs. Dunlap and the older boys went to school while I worked on the farm, giving myself of rainy days and a while in the spring and fall or after crops was made. This calls to mind a sad accient that occured the spring of 1866 when Mr. Hix was killed by a small pony that Father

had swapped for and I claimed as mine, for all of us boys had our horses we claimed and attended. I had stayed at home that morning to help Father and Hix hitch the pony to plow and she did not seem to care for it and when they plowed a few rounds Father told me I might go on as the fuss was over. I started and went a few steps and was in the act of crossing the fence when the pony started and came right to me. Just before reaching me she slung Hix around before her and he fell off dead, never speaking and gasping for breath a few times. Suppose that some blood vessel was ruptured near his heart."

This was the end of the writing of Reece Weldon about the early history of the family of George Washington Weldon. This writing gives us some idea of the life of the Weldons in Shelby County Alabama. The old Bible of George Washington Weldon is now in the possession of William John Weldon of Wilsonville Alabama, from it we obtained the following information.

William A. Welden was borned July 27th 1848
Johnathan H. Welden March 2, 1850
Reza G. Welden was borned Febuary 26, 1852
George A. M. Welden. was borned October 26, 1857
Mahala Ann Welden was born May 21, 1863
Luticia Welden

These dates and names are very interesting for two special reasons. The first is the "E" spelling of the name, although in another part of the Bible it is spelled with the "O" spelling. Actually the name G. W. Weldon listed on the first page uses the convential "O" spelling.

The second interesting point is the names of the children of George Washington Weldon. The first William A is William Alexander Weldon or Uncle Billy as he was more affectionately known. He was a farmer by trade but was well known over Shelby County for his love of Gospel Music and wherever a singing was held, Uncle Billy would be there to participate. William Alexander married Matilda Inzer and they had seven children.

The next, Johnathan H. Weldon would be Johnathan Henry Weldon. Henry as he was known was a merchant and a farmer. Along with the next brother Reece, they operated a store for a number of years at Weldon town (Shelby County) Alabama. He married Minerva Daniels and they had four children. Minerva Daniels died October 1, 1894 and Henry married Lula Jacobs.

The next name Reza G. Weldon is Reece Gideon Weldon. He was generally called Reece although several spellings were used such as Reece, Reza and Reece. He was a farmer and a merchant along with Henry Weldon at Weldon town. He also served as postmaster of Weldon town 1887-1888. Around 1889 he moved his family to Wilsonville Alabama and went into the mercantile business there. Reece married Eliza Ann Adams and they had five children.

George A. M. Weldon is George Andrew Weldon. It is not known what

the M in the name is for Andrew as he was called graduated from Atlanta College of Physicians and Surgeons in 1882, and engaged in the practice of medicine around Weldon town. He used a surry to make his calls and later this surry was used by Dr. Boyer of Wilsonville to make his calls. George Andrew married Lula Sims and they had three children. I am told by Dr. Weldon Ray, a grandson of George Andrew, that he has Dr. Andrew's diploma in his office in Bessemer Alabama.

The next, Mahala Ann Weldon is one that none of the family seems to know much about. A daughter of William Alexander (Annie Weldon Williamson) remembered the name but she thought she might have been a sister to George Washington Weldon. She further says that Mahala Ann might have married a Shirley or a Baker.

The last name is Leticia Weldon a daughter who died young. As I had the name from members of the family the spelling was Leticia. She could be the "sweet little girl" that Reece was referring to with the gravel sled.

Nothing is known of the family (brothers and sisters) of George Washington Weldon. There was one brother, Jack Weldon, who never married and was living with Henry Weldon at the time of his death. He is buried in the Old Liberty Cemetary in Shelby County. Mrs. Ellen Bradley of Atlanta Georgia says she remembered two men visiting Henry Weldon that she thinks might have been brothers to George Washington Weldon. There are several names that come up in connection with the family of George Washington Weldon and with the Culbertson family. There might have been a girl, a sister of George W. Weldon or his wife Martha Culbertson, named Sally. Also the name Melinda was recalled. As previously mentioned, the names of Dave Baker and W. D. Shirley as marrying one of these girls.

Of the Culbertson family there was a brother of Martha named Butler Culbertson. Reece spoke of him in his writing. There might have been another named Washington or Washburn. Some one remebers hearing of Uncle Wash Culbertson. I find a Washington Culbertson who married a Mary Washburn in St. Clair County Alabama but it appears the Culbertsons were in Georgia after 1850.

Of George Washington Weldon nothing is known of the date or place of his birth. He died in Shelby County in 1883. Someone said he was killed by a horse but this could very well be Mr. Hix (Burl Hix or Hicks) that Reece was writing about. I have in my possession a photostat copy of the Confederate Service Record of George Washington Weldon. This has been copied and is a part of this book.

It has been mentioned that certain names are familiar in other branches of the Weldon family. I have talked and corresponed with various branches in the South and generally some of the same names are mentioned. For Instance in Birmingham Alabama there is a Grayson W. Weldon whose grandfather was George Andrew Weldon. As yet I have been able to make no connection with this family and the George Andrew, son of George Washington Weldon. Also several of the Weldon families have prevailing names such as James, William and John, yet

no connection has been established between families.

There are or have been at least four town in the U.S. named Weldon or some variation of the name. Weldon North Carolina was named for Samuel Weldon as has been mentioned. At one time there was a postoffice at Weldontown Alabama. There is also a Weldon Springs Mo. and a Weldon Texas.

As you can see from this book the Weldon clan is evidently very large although the name might not be as common as Jones or Smith. I have listed throughout this several hundred names that are not connected with the Samuel Weldon family of North Carolina. Some of these could be duplicates, however the variety of names and locations of families is such that it is assured the Weldon family is a reasonably large group.

There are Weldons located through the South and in other parts of the country. Some I have talked to and some I have corresponded with. There are Weldons or their descendants in Alabama, Arkansas, Colorado, Florida, Georgia, Iowa, Indiana, Kentucky, Louisiana, Montana, North Carolina, Oregon, Ohio, Oklahoma, South Carolina, Texas, Tennessee and Virginia, so it appears the Weldon family is scattered throughout the country.

There are several other records of earlier Weldon names that I cannot properly connect. From Early records of Shelby County marriages I find the following information: Armand M. Weldon mar. John Kanady 1-19-1865; Margaret Weldon mar. Leonard Bullock 5-14-1865; Mary Weldon mar. John Brashire 10-6-1851; Rena Weldon mar. Issac Littleton 2-21-1861. I have not seen these names in connection with the Shelby County Weldons. The Census of 1820 list no Weldons in Shelby County. The earliest records of Weldons in Alabama I can find is a Benjamin Weldon living in Bruntin Parish in 1747 or 1748.

In the State of Georgia in 1861 an outfit called "Wiregrass Rifles" was organized. From its rolls I obtained the following information; S. J. Weldon enlisted Sept 7. 1861; John Weldon enlisted Sept. 7, 1861, killed Shapoburg Md. Sept. 17, 1867; Issac Weldon, Brooks County Georgia, enlisted Sept. 7, 1861; D. J. Weldon, enlisted Sept. 7, 1861.

The name Weldon is used for a first name and middle name by some of the descendants of the female Weldons. I have encountered persons who had Weldon as a given name but unable to find the origin of the name.

It is also known that there are colored persons by the name of Weldon. Of course a great majority of the Negroe names are derived from the families that owned them as slaves. I find no trace or listing of Weldons as owners of slaves. This is a very difficult thing to trace, in fact old records list only the number of slaves owned by a family.

The Weldons listed I have met personally about 50 of these and have talked by telephone or corresponded with about 50 others, which

still leaves a number of persons that may furnish information about the Weldon family. In the information I have and keep on the Weldon family are bits of information which do not as now fit into the picture as I have it. For instance the town of Dalton Georgia and Harris County Georgia have been mentioned in connection with the family, the name of Issac Weldon in Alabama, and Indian blood in the family. These are samples of the information that has been gathered, but nothing has been established to substantiate this information.

There are a number of families connected with the Weldon family by marriage. A number of these are to be found in Shelby County Alabama. I have done some research on part of these but at the present the best information I have is on the Wilder family which dates back also to England.

This material has been prepared on a "piece part" method and rather than rewrite the above information I will add to it if new information comes in before the book is completed and printed. I am following this method because part of the masters for printing this information has been completed.

Information has been received from a Bernard Katz, 3756 Bellevue Road, Toledo 13, Ohio who married Jewell Gurmælle Weldon. He writes he has been tracing the Weldon family of Georgia for nearly 18 years. As yet there is no connection between the two families, but some of the information he has agrees with what has already been written and some is entirely new. His listing of some 219 descendants of the family of William Welden (1770-1867) Mar. Rebecca Gill (1775-1853), are listed later.

The following paragraph is from information obtained from Mr Katz. As you will note some of the information is exactly as I have it and some gives additional information..

Welden is an English name, coming from two Anglo Saxon words, "Weald", meaning forest and "den" meaning valley. This is the original and true spelling for Welden. They probably migrated to America from Lecestershire England, where there many marriage and other records for this name from 1600 on (I have some). Certain "come-overers" by Crapo list a William Welden who came over in the "Bona Nova" in 1619, was living in Virginia in 1624. One Peter Welden was brought to Virginia in, 1645 by Robert Eyers and Company.

He has further information on Samuel Weldon of Weldon North Carolina which trace the family back to England, and is listed later. Again I would caution the reader that the William Weldon, father of George Washington Weldon is assumed to be a son of Samuel Weldon, based on the writings of Reece Weldon and what has been remembered by older members of the family. As yet there is no direct proof of this connection. Once this connection has been established and proven then the Weldon line for this branch will be complete to its English ancestors. As far as descendants listed in this book are concerned it will be assumed that the information is correct and will be listed as such.

I have hopes that the family I have traced and the family of Mr. Katz can be connected, which will give us a good line of descendants of Weldon. I would like to urge the reader of this book to send all corrections, additions and any other information to either Mr. Katz or myself so that it might be possible to complete the family line for future generations.

WILDER FAMILY

For information to interested families such as the descendants of Recce Gideon Weldon or the family of Alice Weldon, a remarkable book on the widely distributed Wilder family has just been completed and published by Mr. William Murtha Wilder of Albany Georgia. This book contains the names of some 18,000 Southeastern People in a nicely organized fashion.

This line starts with Edward Wilder who brought the name to the Virginia Colony about 1648 or his brother Francis, who landed in the Maryland Colony about the same time. Through them he has established their genealogical connection to that Nicholas Wylder who brought the name to England in the Norman Invasion of 1485. He also has similar information on nearly 4,000 Wares, descending from the Six Early Settlers in the South Carolina and Georgia Colonies, and how they relate to each other and to their earliest Ancestors in the Virginia Colony; and through them, to their English origins.

I had the honor of helping Mr. Wilder collect the information on the Albama Wilder Line which included some 400 to 500 persons. This is Mr. Wilders second book on the Wilder Line, his first containg some 7,000 descendants.

Mr. Wilder is offering this book to person interested at only the cost of Printing, Binding and Mailing expense. The book has been done by professionals and would be a good addition to any collection. It may be obtained for \$7.50 from the foolowing address.

Mr. William M. Wilder
1124 Dawson Road
Albany Georgia.

OGLETREE GRAHAM

Sara Lynn (Ogletree) Weldon wife of Grover Cleveland Weldon Jr. is interested in the lines of these two families. Any one able to furnish information may contact her at the following address:

Mrs. G. C. Weldon Jr.
703 East 11th St.
Anniston Alabama

(CONFEDERATE)
3 RESERVES.

Geo. W. Weldon
Capt., Col. B, 3 REG'T ALABAMA RESERVES

APPEARS ON

OF THE ORGANIZATION NAMED ABOVE,

FOR April 15 to Aug. 31, 1864

ENLISTED WHEN WHERE BY WHOM PERIOD
enlisted in service
April 15 - 1864
Georgetown
Lt. W. D. Bulger

LAST PAID: -
REMARKS: None paid
TO WHAT TIME: - 1864

PRESENT OR ABSENT
REMARKS: Transferred to C. K.
by order Lt. Bulger & O. J. P.
Shelby City, April 64

BOOK MARK:
J. E. Dwyer
COPYIST

(CONFEDERATE)
3 RESERVES.

George W. Weldon
1st Supt. Co. K, 3 REG'T ALABAMA RESERVES

APPEARS ON

OF THE ORGANIZATION NAMED ABOVE,

FOR Sept 20 to Aug 3, 1864

ENLISTED WHEN WHERE BY WHOM PERIOD
Capt. 21 -
Georgetown
Lieut. W. D. Bulger

LAST PAID: -
REMARKS: None paid
TO WHAT TIME: - Present

PRESENT OR ABSENT
REMARKS:

BOOK MARK:
J. E. Dwyer
COPYIST

G E N E A L O G Y

This section is the genealogy of the Weldon family as I have it at the present time. The first family is the family of William Weldon but using what vague information available an attempt has been made to connect to the family of John Weldon of Westminster England. Other families are listed along with a number of individual names and descendants of Weldons with the hope that some one might have information that will "tie" family groups together or join individuals to family groups.

Beginning with the oldest known member of the family as a number prefix by a letter to give the generation a numbering system will be used. For instance the first name in a family group will be A1 which will indicate the oldest person in the first generation.

A1: John Weldon of Westminster England, will made 10-14-1644, proved 11-28-1644 which mentions brother Henrie, niece Elizabeth and leaves the manor of Somers in Much Paredon, Essex to his son.

B1: Rev. John Weldon, Parish of St. Mary's, Newington Surrey, came to Virginia in 1665 as a factor of Philip Foster, a London merchant. and served as Justice of Peace of James County Virginia, d. 1690

C1: Major Samuel Weldon, Colonial Militia, M. Sarah - - - and had several children.

D1: Samuel Weldon Jr. B. 1704, D. 1759 M. Elizabeth Allen (D. 1743 dau. of Daniel Allen who D. 1725 and the widow of Robert Cobbs) Samuel moved to Dale Parish of Henrico County Virginia 1730, was clerk of court at Granville County North Carolina, had ~~seve~~ children.

E1: Benjamin Weldon, unmarried, D. 1756

E2: Daniel Weldon, M. in 1753 to Elizabeth Eaton (dau. of Col. William Eaton and Mary Rives), Daniel moved to Prince County Virginia, thence 1745 to Granville County North Carolina, had one child.

F1: William Weldon B. 1755, M. Elizabeth Plummer (dau. of William Plummer and Mary Hayes of Gloucester County Virginia), had one child. Married in 1774.

G1: Daniel Weldon II, Mar. 1802 to Mary Donald (dau. of Simon Fraser, a Scot), had female children.

E3: A daughter, {dau of D1, Samuel Weldon Jr.}

E4: A Daughter, {Dau of D1, Samuel Weldon Jr.}

E5: A Daughter, {Dau of D1, Samuel Weldon Jr.}

E6: Samuel Weldon (son of D1 Samuel Weldon). Date and place of birth not known. Mar. Penelope Short (Sister of William and David Short) He was a blacksmith by trade but was active in political and Civic affairs of Halifax County N. C. The town of Weldon N. C. was named for him. Date of death not known but his will was probated in 1782. He had three children.

F1: Benjamin Weldon (this is assumed to be the same Benjamin son of Samuel from all indications. Has not as yet been proved). Married and had four children.

G1: A Daughter name not known mar. Mr. Beldine.

G2: William Weldon Mar. 1st to Martha Lee and had seven children Mar. 2nd. to Sandry -- (last name not known) and had ten children.

H1: Sara Weldon Mar. John Wactor and had two children.

I1: Kate Wactor Mar. Mr. Felder lives in Elore S.C.
I2: J. D. Wactor lives in Elore S.C.

H2: Elizabeth Weldon mar. a cousin William Weldon.

H3: William Weldon Migrated to Texas but it is understood he moved back to his home in S.C. before his death.

H4: Samuel Weldon mar. Annie Lillian Murphy of Americus Ga. They had four children.

I1: Earl Weldon Sr. Lives 816 N.W. 12th Ave Gainesville Fla. Married and had two children.

J1: Earl Weldon Jr. lives in Tallahassee Florida.

J2: Pat Weldon mar. Ben F. Wilson lives in Huntsville Ala.

I2: McDuffy Weldon died 1945

I3: Rosa Nell Weldon lives in Waldo Florida.

I4: William Weldon, mar. and had one known child.

J1: William Weldon no other information known.

H5: Sidney Weldon (son of G2 William Weldon) He and his wife were killed in a ferry boat accident near Orlando Florida.

H6: Mattie Weldon mar. James P. Mathis.

H7: Susan Weldon no information

H8: A. C. A. Weldon no information.

H9: William Weldon no information

H10: Zimmerman Weldon no information

H11: Eliza Weldon no information

H12: Martha Weldon no information

H13: Susan Weldon no information

H14: Safronie Weldon, no information

H15: Marie Weldon, no information

H17: Lizzie Weldon, no information

G3: Samuel Weldon (son of F1 Benjamin Weldon) No information.

G4: Daniel Weldon, He or Samuel Weldon above had a son named William who married Elizabeth Weldon H2.

F2: Martha Weldon (dau of Samuel Weldon) No information available
F3: William Weldon, served in State Militia of N.C. Halifax District.
↑ It is possible that this is William John Weldon, if so some other
? descendants are located in Georgia. He had three known sons
and there might have been others.

↓
G1: Jack Weldon, never married and died while living in Shelby
County Alabama. Buried in Old Liberty Cemetary, Shelby County.

✓ G2: George Washington Weldon, date and place of birht not known but
he came to Alabama from Georgia with his family and settled
finally in Shelby County. Married Martha Culbertson (dau of
Alexander Culbertson). He served in 3rd. Alabama Reserves,
Confederate Army. They had six children.

✓ H1: William Alexander Weldon, born July 27, 1848, married Matilda
Inzer. They had eleven children. *Died 10-24-1909 Cynthia 10-28-1844 - 5-24-19*

✓ I1: Elizabeth ~~Mahalia~~ *MAHALIA* Weldon, died as a young girl. *4-10-1870 - 10-15-1884*

✓ I2: Ella Cordelia Weldon, born May 31, 1871, died June 2, 1943,
married Nov. 17, 1889 to Oscar Dawson (died Dec. 2, 1919).
They had five children.

J1: Lelia Dawson, born Feb. 14, 1892, married Dec. 24, 1916 to
William Aubrey Barlow, lives Rt. 2, Prescott Ark. They
had one child.

K1: Dawson Barlow, born Dec. 5, 1919, married Dec. 1941 to
Elaine Harod. Lives 7350 Remegan Road, Houston 21,
Texas. They had three children.

L1: Gail Barlow, lives in Houston Texas
L2: Vickie Barlow, lives in Houston Texas
L3: Susan Barlow, lives in Houston Texas

J2: Hilliary Herbert Barlow, born Jan. 15, 1894, married in
1920 to Mildred Pye. They had three children. Married in
1948 to Nellie Ladd. Live 1613 Hanger Street Litte Rock Ark

K1: Mildred Marie Dawson married L.B. Weller. Lives 4619
Pine, Bell Aire Texas. They had two children.

L1: Leslie Weller, lives in Bell Aire Texas
L2: Jean Weller, lives in Bell Aire Texas

K2: Herbert Hilliary Dawson Jr. Married Aug. 1954 to Janie
McGuire. Lives Little Rock Ark. They have one child.

L1: David Dawson, born Apr. 1959.

K3: Raymond Lawson, married Alice Jo McKeehan, lives 6
Audley Lane, Chapel Hill N.C. They had two children.

L1: Alice Dawson, lives in Chapel Hill N.C.
L2: Carolyn Dawson, lives Chapel Hill N.C.

J3: Tula Dawson, born Dec. 31, 1890, married Dec. 30, 1916 to
Joseph Clinton Barlow (died Nov. 1924). Married second to
Lewis Frederick Elliot. Lives P.O. Box 103 Prescott Ark.

J4: Joe Wheeler Dawson, born July 25, 1897, married Sept. 1920 to Joe William Dowd. Live Bristol Hotel, Oklahoma City Oklahoma. They had four children.

K1: Geraldine Dowd, born Nov. 16, 1921, married Harold E. Andrews. Live 24 Constitution, Charleston Heights S.C. They had one child.

L1: Chick Andrews. lives in Charleston Heights S.C.

K2: Everett Wayne Dowd. born Dec. 3, 1923, married Debby Masoka. Live 83126 6th Street Apt.S. Denver Colo. They had one child.

L1: Mary Dowd, lives in Denver Colo.

K3: Cordelia Dowd, born Feb. 1925 married George Trummer Sr. Live 3933 Cashion Place, Oklahoma City.

L1: George Trummer Jr., Lives in Oklahoma City

K4: Tula Mae Dowd, born June 1926 married Joe Adams. Live 1926 Hermiston, Portland Oregon. They had one child.

L1: Olga Joe Adams, born 1946, lives in Portland Oregon.

J5: James William Dawson, born Aug. 23, 1899, married Sept 1922 to Mildred Buckhanan. Lives in Prescott Ark.

✓ I3: Mary Jane Weldon (dau of William Alexander Weldon) b. Dec. 20, 1872, died Feb. 5, 1905, married Ingram Coshatt (deceased) They had one child.

J1: Child, name not known. This child died in infancy.

I4: Son on William Alexander Weldon, nameless. b. Jan. 19, 1875 died Mar. 4, 1875.

I5: Sara Emma Weldon b. May 1, 1876, died June 8, 1876.

✓ I6: Annie Caroline Weldon born 1877 married Samuel Perry Williamson. She lives 3995 Cairmont Ave. Birmingham Ala. They had nine children.

J1: Ventura Olene Williamson born 1899, married Wilbur F. Bruckel. Live 448 Exeter Drive Birmingham Ala. They had two children.

K1: Murriel Teresa Bruckel, born 1924.

K2: Gwendolyn Iris Bruckel, born 1929.

J2: Clarke Williamson married John Sanders Griffin. Live P.O. Box 813 Greenwood Miss. They had three children. She was born 1900.

K1: John Sanders Griffin Jr., born, 1929, married Patricia Park. They had three children.

L1: John Abraham Griffin, born 1953

L2: Julia Anne Griffin, born 1955

L3: Patricia Lynn Griffin, born 1956

- K2: Kathrine Rush Griffin, born 1932, married Thomas F. Stroud.
They have one child.
- L1: Kathrine Lynsey Stroud, born 1958.
- J3: Johnnie Alexander Williamson, born 1902 married William Sanders
Bowden. live Valpariso Florida.
- J4: Samuel Roosevelt Weldon, born 1905, died 1942 married Lucille
Chaney, now Mrs. Nelson Hicks of Bessemer Ala. They had four
children.
- K1: Dorris Ann Williamson, born 1932, married Richard Perkins. Live
Birmingham Ala. They had two children.
- L1: Timothy H. Perkins, born 1953
L2: John Richard Perkins, born 1955
- K2: Jaunita Francis Williamson, born 1932, married Jack Davidson.
Live Birmingham Ala. They had one child.
- L1: Dennis Davidson
- K3: Barbara Talmage Williamson, born 1934, married Kennieth Beene.
Live Raleigh N. C. They have two children.
- L1: Carol Beene, born 1955
L2: Bobby Beene, born Feb. 1959
- K4: William Quillin Williamson born 1936 married Jackie Turner.
He finishes at Louisville Seminary this coming year.
- J5: Haskell Perry Williamson born 1907, married Nalda Farrell. Lives
Sterrett Alabama. They have one child.
- K1: Samuel Perry Williamson, born 1950
- J6: Russell Mae Williamson, born 1910, married Elsworth Spinks. Live
3995 Clairmont Ave. Birmingham Ala. They had one child.
- K1: Ann Carolyn Spinks, born 1936, married William Wianer Ruth.
- J7: Boyd Weldon Williamson born 1912, married Ruth Sims, live 524
89th Street Birmingham Alabama. They had two children.
- K1: Barbara Anne Williamson born Mar. 16, 1942.
K2: Samuel Paul Williamson, born Nov. 11, 1945
- J8: Mary Ella Williamson, born 1915 married Francis William Cooney.
Live Holly Mount Hotel, Trussville Ala. They had two children.
- K1: Marry Brennan Cooney, born 1948
K2: Michael Francis Cooney, born 1952.
- J9: Spright Dowell Williamson, born 1917, Lives in Sterrett Alabama.
Married Hazel Elliott. They have five children.
- K1: Edward Perry Williamson, born 1941
K2: James Dowell Williamson, born 1945

K3: Ronald Williamson (son Of Spright Dowell Williamson) born 1948.
K4: Ulman Williamson, born 1950
K5: Michael Williamson, born 1956.

✓ I7: Martha Alice Weldon (dai of William Alexander Weldon) born Nov. 29, 1879, died July 2, 1944. Married First to James Rufus Adams, born 1876. They had one child. Married second to Tarlton Pharris Ray (He had one child by a previous marriage, Velia Ray born, June 23, 1893 died Jan. 14, 1923)

J1: Rudolph Adams married Hattie Ray. Live RFD no. 1, Wilsonville Alabama. They had three children.

K1: Louise Adams married Wendell Shaw. Live Rt. 3, Box 255 B, Talladega Alabama. They had two children.

L1: Jerry Shaw
L2: John Shaw

K2: ~~Mary Nell~~ ^{Hilma} Adams married Elvis Walton, live 333 17th Ave. S.W. Birmingham Alabama. They had two children.

L1: Roland Walton
L2: Gary Wayne Walton

K3: ~~Hilma~~ ^{maey Nell} Adams married William Shaw, Route 5, Box 1168, Crumbleys Chapel Alabama. They had two children.

L1: Wanda Gay Adams
L2: Anita Alice Shaw.

I8: Son of William Alexander Weldon, nameless, born Dec. 5, 1884, died Dec. 12, 1884.

✓ I9: George Robert Henry Weldon, born Jan. 18, 1882. Married Dec. 26, 1901 to Laura May Clinksale (born Nov. 3, 1882. died 1959). Lives Route 1, Box 162, Columbiana Alabama. They had three children.

J1: Edith Weldon, born Dec 11, 1904, married Nov. 18, 1924 to Will Eaves. Lives Route 1, Box 162, Columbiana Alabama.

J2: Inzer Hycks Weldon, born Jan. 30, 1908, died Jan. 28, 1921.

J3: Rowland Weldon, born May 19, 1908, married July 24, 1932 to Claudia Ackers. Live P.O. Box 329 Calera Alabama. They had two children.

K1: Glenda Merle Weldon, born Aug. 5, 1943. Lives Calera Ala

K2: Danny Maurice Weldon, born March 9, 1949. Lives Calera Ala. ^{HUNTSVILLE}

✓ I10: Addie Mathilda Weldon, born Sept. 28, 1877, died June 22, 1932. Married M. B. Parsons. They had four children.

J1: Lloyd Parsons married Olive Merle Hill, live 4541 9th Ter. No. Birmingham Ala. They had one child.

K1: Barney Lloyd Parson, lives in Birmingham Alabama.

J2: Alice Parsons (dau of Addie Mathilda Weldon) mar. Mr. Henderson
Lives 4716 16, Court No. Birmingham Ala. They had two children.

K1: Lloyd Henderson

K2: Mydream Henderson married Bruce Hose. They had one child.

L1: Van Hose

J3: Mary E. Parsons, married first Norris Glover. They had three
children. Married second to Robert A Boyd. They had one child.
Live Glasgow Montano.

K1: Dorthy Jean Glover married and has children.

K2: Martha Glover, married and has children.

K3: Ann Glover married

K4: Kathy Boyd.

J4: William R. Parsons married Willebeck Echols. live 5521 SE 41st
Street, Portland Oregon. They have one child.

K1: William E. Parsons married and has one child.

L1: Nancy Parsons

✓ J1: James William Weldon (son of Alexander Weldon) born Aug. 16, 1889.
Married Effie Gassaway, born 1885, died 1959. He now lives in
Eden Alabama. They had two children.

6-19-1905-10-3-82 SR. 3-17-1912-12-26-83

J1: Robert Barney Weldon married Willissa Otto. Live 1012 Vinesville
Road, Birmingham Alabama. They had four children.

K1: Lillian V. Weldon married Jessie White. They had three
children.

L1: Jessie Randall White

L2: Terry Lentz White

L3: Timonthy Wade White

K2: Betty Lou Weldon married William Adams. Live in Birmingham
Alabama. They had five children.

L1: Johnny Steve Adams

L2: Jerry Mannelte Adams.

L3: Judy Diane Adams

L4: Jimmy Dale Adams

L5: Jan Kelley Adams

JOAN ELLEN ADAMS

K3: Robert Barney Weldon Jr. Married Iongene Orr. They had
(two children.

2-16-34 - 1-20-90

L1: Robert Barney Weldon III.

L2: Ronald Edward Weldon

7-17-36 1-24-22.- 11-26-87
K4: Anna M. Weldon Married Robert Neugent.

Robert MARK Neugent B. 6-19-1961

Rebecca Anne Neugent 11-5-1962

William DAVID Neugent 18 4-30-1964

Cecilia Inez Neugent 8-29-1967

781-7716

774 LANE DRIVE

15 HAN

35224

J2: E. V. Weldon born April 29, 1911 married Ruth Golden. Live 1329 Creel, Birmingham Alabama. They had three children.

K1: Kaythren Lav~~e~~ane Weldon, born Dec. 7, 1930 married Shelly Fred Hollis. They had four children.

L1: Kaythren Lanville Hollis, born Aug 3, 1947
L2: Shelly Fred Hollis Jr. born March 14, 1949.
L3: Randall Keith Hollis, born Sept. 2, 1956
L4: Sherrill Ann Hollis, born Sept. 4, 1958

K2: Bernice Weldon, born May 27, 1934, married Elvin R. Horn (died July 21, 1955) They had one child. Bernice married second to William F. Little.

L1: Valerie Ray Horn, born Nov, 14, 1950

K3: Patricia Ann Weldon born July 27, 1938 married Robert L. E. Giles.

CORRECTIONS

Page 14, should read

H1: William Alexander Weldon, born July 27, 1848, died Oct. 24, 1909
Married Cynthia Mathilda Inzer, born Oct. 28, 1844, died May 24, 1924.

I1: Mahalia Elizabeth Weldon. born April 10. 1870 died Oct. 15, 1884.

Page 15, should read.

Kathrin Clarke Williamson II
L1: Olga Joe Adams, born 1945.

Page 13: should read.

H16: Makeale Weldon (dau of William Weldon) NO information

Page 14, should read

L3: Susan Dawson Brlow, Lives Houston Texas
J2: Hilliary Herbert Dawson
Joan Weller, Lives in Houston Texas

Page 16, should read

K1: Dorris Ann Williamson, born 1931
L1: Dennis Davidson, born 1959
K2: Samuel Paul Williamson. born Nov. 18, 1945
K1: Mary Brennan Cooney, born 1948

Page 17 should read

Inzer Hycks Weldon, born Jan. 30, 1903

Page 18 should read,

William John Weldon, died Nov. 17, 1960.

I Am sure there are other mistakes and additions to this material and some day I hope that it can be Brought up to date and corrected so that it will contain the correct information about each person.

I2: Johnathon Henry Weldon (son of George Washington Weldon) born March 2, 1830 in Georgia. Married first Minerva Daniels (born 1853, died Oct. 1, 1894). They had four children. Married second to Lila Jacobs.

I1: Emma Weldon married Luther Callahan. They had one child.

J1: Roberto Marion Callahan married and lives in Decatur Ala.

I2: Austin Weldon married Clar Smith (sister of W.T. Smith Sr.) They had four children.

J1: Ruth Weldon 510 North Street, Talladega Alabama.

J2: Twinkle Cleo Weldon, 510 North Street Talladega Alabama.

J3: Forney Weldon, married George E. Busch lives in Charlotte North Carolina.

J4: Cruso Weldon married Sue Lyons, lives in Talladega Alabama.

I3: Laura Weldon married W.T. Smith Sr. (born Jan. 4, 1844, died April 26, 1915) They had one child.

J1: W.T. Smith Jr. married Ruby Rheinhardt, lives in Zansville Ohio. They had two children.

K1: Jeff Smith, lives in zansville Ohio

K2: Peggy Smith, lives in Zansville Ohio

I4: Ida Weldon, born July 28, 1885, died March 7, 1928. Married Garnett Kytte (born July 12, 1881, died July 30, 1956). They had seven children.

J1: Evelyn Christine Kytte, born August 14, 1905, married John P. Draube Jr. Live in Raceland La. They had one child.

K1: Donna Carolyn Draube, born July 29, 1934 lives Housing Tower Apts., Apt 427 Center, Alexandria Va.

J2: Blanche Kytte, born Oct. 28, 1903 lives 310 Clay Street, Kenner La.

J3: Ida Lee Kytte, born Feb. 5, 1910, married first to Bill Williams. They had one child. Married second to James T. Jeter, lives 810 Audubon Place, Shreveport La. They had one child.

K1: Jack Arlan Williams, born July 7, 1933 lives 310 Clay Street Kenner La.

K2: Janice Arlene Jeter, born March 4, 1936, lives 810 Audubon Place, Shreveport La.

J4: Marye Kytte, born Sept. 7, 1907 Lives 310 Clay St. Kenner La.

J5: Garnett Weldon Kytte, married Rena Muruszak (born May 23, 1921) Lives 22810 Ivan Ave. Euclid 23 Ohio. They had four children.

K1: Garnett Kytte, born Dec. 22, 1940

K2: Weldon Kytte, born Dec. 14, 1941

K3: Laurene Marye Kytte, born Dec. 18, 1943

K4: Andrew Kytte, born June 14, 1948

- J6: Harold Earle Kytte (son of Ida Weldon) June 21, 1920
married Amanda Bonura, lives 923 Hudson Street, Kenner La.
- J7: Carolyn Ruth Kytte, born Sept. 3, 1924, lives 310 Clay
Street Kenner La.
- H3: Reece Gideon Weldon (son of George Washington Weldon) born Feb
26, 1852 in Franklin County ~~Alabama~~. Died Wilsonville Ala. Dec.
26, 1926. Married Oct. 21, 1875 to Eliza Ann Adams (born Oct.
21, 1857, died Oct. 21, 1892, dau of Abram Adams and Martha
Wilder). They had six children.
- I1: William John Weldon, born Feb. 22, 1877 at Weldontown Ala.
married ~~Francis~~ Clark of Louisville Ky. Lives Wilsonville
Alabama. They had two children.
- J1: Elizabeth Ann Weldon married Mark Bentley, lives Wilsonville
Alabama.
- J2: Mary John Weldon, address % East End Memorial Hospital,
Birmingham Alabama
- I2: Martha Ann Weldon, born Sept. 30, 1878 at Weldontown Ala.
Married Dec. 8, 1897 to Justin Claude Jackson. Lives 408
East Moore Street, Valdosta Ga. They had six children.
- J1: Leta Weldon Jackson, born Dec. 13, 1898 at Wilsonville Ala.
Married Donley Glasscock. Address 300 E. Mandalay, San
Antonio Texas. They have three children.
- K1: Gretchen Glasscock, lives in San Antonio Texas
K2: Stanley Glasscock. lives in San Antonio Texas
K3: Colette Glasscock, lives in San Antonio Texas.
- J2: Olive Helen Jackson, born Nov. 8, 1900 in Wilsonville Ala.
Married Ramsey Black. Lives 41 Colleton Drive Charleston SC.
- J3: Claudia Jewell Jackson. born Sept. 6, 1902 at Harpersville
Ala. Married William Andrew Finley Sr. Live 408 East Moore
Street Valdosta Ga. They had two children.
- K1: William Andrew Finley Jr. married Peggy Johnson. lives
1216 N. E. 17th Ave. Gainesville Florida.
K2: Martha Claudette Finley, lives 408 East Moore Street
Valdosta Georgia.
- J4: Dorothy Mae Jackson, born April 20, 1904 in Wilsonville Ala.
Married first to Wiston McKey (deceased). One child. Married
second to Terrell Fender. Live Valdosta Georgia.
- K1: Jack McKey, Lives in Valdosta Georgia.
- J5: Earl Chaffin Jackson Sr. born In Feb, Verueen Fla. (deceased)
Married Mory Futch. Lives P.O. Box 1415, Longview Texas.
They had three children.
- K1: Mary Ann Jackson married Merle Delma lives in Dallas Tex.
K2: Earl Chaffin Jackson Jr. married Darlynn Groves lives
109 Oakdale Drive. Greggton Texas.
K3: Linda Carroll Jackson P.O. Box 1415 Longview Texas.

- J6: Martha Ann Jackson (dau of Martha Ann Weldon) born March 28, 1912 at Tallapoosa Ala. Married Jimmy Lansdon Noell Sr. Live 1611 Marion Street Valdosta Ga. They have one child.
- K1: Jimmy Lansdon Noell Jr. lives 1611 Marion Street Valdosta Ga.
- I3: George Embrew Weldon Sr. (son of Reece Gideon Weldon), born Jan 18, 1881 at Weldontown Ala. died May 5, 1939 at Birmingham Ala. Married first to Ann Ella Wilkins (died Feb. 14, 1919, dau of John Terrell Wilkins and Sallie Safronia Power). Two children. Married second to Evylan Moore (born March 11, 1892 at Alexander City Ala., dau of Mark Townsend Moore and Nannie Morgan) lives 3801 6th Ave. South, Birmingham Ala. One child.
- J1: Sara Louise Weldon, born Aug. 13, 1911 In Talladega Ala. Married Dec. 1, 1935 to Raoul Pascal Lopez. Live 1913 Brookline Circle, Huntsville Ala. They had two children.
- K1: Evelyn Juanita Lopez, born June 11, 1939 at Tacoma Washington. lives 1913 Brookline Circle, Huntsville Ala.
- K2: Raoul Weldon Lopez: born Feb. 11, 1943 at Santurice P.R. Lives 3913 Brookline Circle, Huntsville Alabama.
- J2: George Embrew Weldon Jr. born Sept. 26, 1918 at Selma Ala. Married Jan. 20, 1950 at Florence Ala. to Kathleen Elizabeth Scott (born Oct. 26, 1921, dau of Charles Brigham Scott and Mary Elizabeth Hinton) Lives 9809 Greenlee Circle Birmingham Ala. Two children.
- K1: George Scott Weldon, born July 6, 1952 at Barksdale Field La. Lives 9809 Greenlee Circle Birmingham Ala.
- K2: Mary Ann Weldon. born April 8. 1958, died April 9, 1958 at Birmingham Alabama.
- J3: Mark Reese Weldon Sr., born Aug. 23, 1922 at Alexander City Ala. Married to Marvel Danielly (dau of Earl Danielly and Nora Peterson). Lives 3901 Kenwood Drive, Huntsville Alabama. They had five children.
- K1: Linda Ann Weldon. born Aug. 27, 1947 at Washington D.C.
- K2: Mark Reese Weldon Jr. born June 20, 1950 in Washington D.C.
- K3: George Allen Weldon, born Jan. 24, 1954 at Huntsville Ala.
- K4: Larry William Weldon, born March 12, 1956 at Huntsville Ala.
- K5: Sarah Elizabeth Weldon, born Dec. 15, 1960, Huntsville Ala.
- I4: Calvin Thomas Weldon, born Jan 24, 1884 at Weldontown Ala. died 1957. Married to Gladys Lucille Taylor, (born June 8, 1894) Lives 1505 Murrwood Circle Mobile Ala. They had one child.
- J14: Jessie Thomas Weldon Sr. born June 1, 1913 married Mary Wooley (born Nov. 13, 1911) They had four children.
- K1: John Sherrel Weldon, born Jan 21, 1940
- K2: Judieth Karan Weldon, born Jan. 16, 1946
- K3: Jessie Thomas Weldon Jr. born Oct. 12, 1943
- K4: Jackson Calvin Weldon, born Nov. 28, 1955 in Mobile Ala.

I5: Minnie Weems Weldon (dau of Reece Gibson Weldon) born Oct. 2
1889 in Wilsonville Ala. Married Jack Storey (died June 27, 1956)
Lives in Wilsonville Alabama.

H4: George Andrew Weldon (son of George Washington Weldon) born Oct.
26, 1857. Dr. Andrew Weldon married Lula Sims and they had three
children.

I1: Grover Cleveland Weldon Sr. married April 23, 1914 to Amanda
Messer. He lives in Weaver Al. They had three children.

J1: Grover Cleveland Weldon Jr. born Jan. 18, 1915 in Verbena
Alabama, married Mar. 22, 1943 to Sara Lynn Ogletree. Live
730 East 11th Street, Anniston Ala. They had one child.

K1: Alyn Cleveland Weldon born Dec. 24, 1948 Lives 70 East
11th Street, Anniston Alabama.

J2: Elizabeth Anna Weldon, married R.J. Young lives Colquitt
Georgia. They had three children.

K1: Jack Young, lives in Colquitt Georgia, born 1946
K2: Marilyn Young, born 1945, lives in Colquitt Georgia.
K3: Donald Young, born 1953, lives in Colquitt Georgia.

J3: Evelyn Elaine Weldon, married Thomas L Winkler lives in
Bedford Virginia. They had one child.

K1: Ronald Winkler, born 1956 lives in Bedford Virginia.

I2: George Oliver Weldon married Louise Messer. They had one child.

J1: Andrew Cleveland Weldon married Eva Gandy. lives 6600
Seminoles Drive, Birmingham Ala. They had two children.

K1: George Anthony Weldon, born June 8, 1948
K2: Charles Rodney Weldon, born Nov. 24, 1953.

I3: Molly Weldon married Jim Ray. They had ten children.

J1: Gladden Edward Ray. born July 31, 1910 in Clay County Ala.
Married Dec. 23, 1928 to Arsula Burnett (born Nov. 15, 1913)
Live Rt. 1, Box 215, Clanton Ala. They had nine children.

K1: Gladden Edward Ray Jr., born Dec. 13, 1929. Married first
Juanita Tidwell, one child. Married second to Virginia
Shirley, four children. Lives 4 Princeton Drive,
Childersburg Ala.

L1: Carolyn Ray. born 1952. Lives in Childersburg Ala.
L2: Debra Lynn Ray. born 1954, lives in Childersburg Ala.
L3: Regina Elizabeth Ray, born 1955, lives Childersburg Ala.
L4: Donna Gale Ray, born 1957, lives in Childersburg Ala.
L5: Lisa Ann Ray, born, 1959, Lives in Childersburg Ala.

- K2: Ernest Williard Ray (so of Gladden Edward Ray Sr.) S/Sgt born Feb. 28, 1931 in Tuscaloosa Alabama. Married Chirstine Hesterman in Amsterdam Holland. Lives, 32nd Fighter Group, Minot, North Dakato. They have three children.
- L1: William Michael Ray, born 1955
 L2: Linda Ellen Ray, born 1957
 L3: Ernest Jeffery Ray. born 1959
- K3: Flora Sue Ray. born March 8, 1932 in Tuscaloosa Ala., married Ray Parker in 1950. Lives 1605 Infantry Detroit 19, Mich. They have two children.
- L1: Patricia Diane Parker, born 1952
 L2: Ernest Wayne Parker, born 1953
- K4: Ella Louise Ray, born June 14, 1936 in Tuscaloosa Ala. Mar. first, Donald Ross Vines Sr., two children, married second Joseph Howard Driver, lives Clanton Alabama
- L1: Donald Ross Vines Jr. born 1953 lives in Clanton Alabama
 L2: Johnny Freeman Vines, bcrn 1957, lives in Clanton Alabama.
- K5: Lavender Pierce Ray, born Sept. 22, 1942 in Tuscaloosa Ala. Lives Route 1, Box 215 Clanton Alabama
- K6: Juanita Ray, born Dec. 8, 1943 in Clanton Ala Married Zaul Howell at Clanton Alabama.
- K7: James Daniel Ray, born Aug 28, 1945 at Clanton Ala. lives Route 1, Box 215 Clanton Alabama.
- K8: Glenda Faye Ray Sept. 26, 1947 at Clanton Ala. Lives Route 1 Box 215 Clanton Alabama.
- K9: Charles Randall Ray born Feb. 2, 1954 at Clanton Alabama. Lives Route 1: Box 215 Clanton Alabama.
- J2: Fred Rudolph Ray (son of Molly Weldon) married Mary Audrey Reese. Lives 545 Wisteria, Bellave Texas. They had one child.
- K1: Fred Rayburn Ray. lives 545 Wisteria, Bellave Texas.
- J3: Dr. Weldon Arnold Ray, married Mary Elizabeth Hamby, lives 701 Bellview St. Bessemer Ala. They have four children.
- K1: Donly Elden Ray, lives in Bessemer Alabama
 K2: Sheila Ann Ray, lives in Bessemer Alabama.
 K3: Carol Lynne Ray, lives in Bessemer Alabama.
 K4: Randall Arnold Ray, Lives in Bessemer Alabama
- J4: Evora Ray married Howard Lee Lott, both deceased. Two children.
- K1: Howard Lee Lott Jr.
 K2: Wanda Louise Lott
- J5: Gladys Wanda Ray, married Leroy Franklin Switzer, lives Box 114V, Belle Vernon Pennsylvanie.

- J6: Ruth Maxine Ray (dau of Molly Weldon) lives Box 259 Route 3
Bessemer Alabama.
J7: Blanch Louise Ray lives 509 W. Lafayette Street, Marianna Fla.
J8: Guy Ray, died in childhood.
J9: June Ray died in childhood.
J10: Mary Lou Ray, died in childhood.

- H5: Mahala Ann Weldon (dau of George Washington Weldon) born May 21,
1863. No information available except the birthdate from the Bible
of George Washington Weldon. None of the family remembers this
name.
H6: Luticia Weldon, no information available except the family
remembers this name and that she died young. Her name in in the
Bible of George Washington Weldon, but no dates.

FAMILY OF WILLIAM WELDEN

The following is information furnished by Mr. Katz of Toledo Ohio
on the descendants of William Weldon. This list contains 227
descendants of William Weldon. I am sure this list is not complete
but it gives a good start on this family. As to how the two families
are connected it has not been established. The names in the two
families are similiar.

- A1: William Welden, b. 1770 NC d. 1-16-1867 Spalding m. 1802 to Rebecca
Gill, b. 1775 S.C. d. 1853 Spalding. Farmer, came with his family
down the McIntosh Trail into Jasper County Ga, where they settled
moving agin about 1823 to that part of Henry County which in 1851
became part of the new county of Spalding. Will made 12-12-1860,
proved March 1867 in Spalding County. They had nine children.
B1: Aury Welden, b. 1804 Jasper d. 1875 Spalding, m. 1828 to W. B.
Simonton. They had one child.
C1: Theophilus Simonton b. 1829 in Georgia.
B2: Plessant Riley Welden b. 10-24-1804 Jasper d. 9-19-1878 Spalding
M (1) 1828 to _____ Johnson, d. 1839. Henry. m. (2) 6-19-1849 to
Mary Fuller b. 11-31-1824, N.C. d. 11-11-1874 Spalding, They
had twelve children.
C1: Martha A.M. Welden b. 1829 Henry, m. 9-29-1850 Pike to Thomas
Warren.
C2: Amanda N. Welden, b. 1835 Henry, m. 3-18-1862 to Wiley Martin.
C3: Plessant B. Welden, b. 1838 Henry, m. 4-12-1866 Spalding to
Sara. M. Atkinson, b. 1836 Ga. They had three Children.
D1: William A. Welden, b. 1867 Spalding.
D2: Jeremiah Taylor Welden b. 1869 Spalding.
D3: Callie Welden, b. 1877 Spalding.
C4: William T. Welden b. 1832 Henry.
C5: John S. Welden b. 1839 Henry
C6: George Taylor Welden, b. 11-29-1850 Henry, d. 12-2-1915 Ga. m.
1-22-1880 to Amanda Florence Bloodworth b. 1-23-1859, d.
11-10-1935 Ga. They had seven Children.
D1: Walter Colquitt Welden, b. 11-12-1880 Spalding d. 4-7-1936
Ga. m. 11-24-1904 to Katie Sue Maddox, b. 1-6-1882 Ga. d.
2-27-1924 Ga. They had seven Children.
E1: Marie Maddox Weldon, b. 11-4-1904 Ga M. 4-12-1927 to Jesse
Ogletree Futral b. 9-28-1896 Ga. They had one child.
F1: Katie Sue Futral b. 11-11-1929 Ga. m. 6-5-1954 to Emmett
Lee Coleman, b. 5-20-1939 Ga. They had one child.
G1: Mary Kelly Coleman B. 11-12 1958 Ga.

- E2: George Taylor Weldon (son of Walter Colquitt Weldon) b. 12-3-1907 Pike m. 9-20-1944 Ga to Wilma Ann Washburn, b. 1-24-1910 118 Huron Atlanta Georgia.
- E3: Frank William Weldon b. 6-6-1910 Pike m. 2-18-1939 to Lannie Elizabeth Eberhardt, b. 6-30-1913 2305 22nd. Ave. Birmingham Alabama. They had four children.
- F1: Malcolm Walter Weldon, b. 11-28-1939 (see note at bottom of page)
 F2: Marian Elizabeth Weldon b. 9-1-1941
 F3: Betty Marie Weldon b. 4-11-1945
- D2: Nellie Weldon (dau of George Taylor Weldon) born 8-3-1884 Pike m. 6-13-1923 to Frederick Emerson Joy b. 1-18-1894 lives Barnsville Georgia.
- D3: Gordon B. Weldon b. 3-9-1888 Pike d. 9-15-1938 in Georgia.
- D4: Thomas Riley Weldon b. 9-13-1882 Pike D. 6-14-1928 in Georgia.
- D5: Stokely Clay Weldon b. 4-24-1891 Pike d. 7-22-1947 Ga. m. 12-20-1916 to Lily Chapman b. 1-2-1898
- D6: George Ashley Weldon b. 4-24-1891 Pike, d. 7-22-1947 Ga. m. Clara Leone Ethridge b. 10-10-1900. They had four children.
- E1: Kathleen Weldon b. 10-12-1921 m. 12-28-1948 to Robert Howe Pinckney b. 9-18-1921. They had three children.
- F1; Kathleen Pinckney, b. 6-19-1951
 F2: Patricia Ellen Pinckney b. 9-21-1953
 F3: Robert Howe Pinckney Jr. b. 12-25-1958
- E2: Julian Ashley Weldon b. 4-19-1925 m. 10-21-1951 to Florene Stickland, b. 6-22-1930. They had four children.
- F1: Mary Joy Weldon, b. 11-6-1952
 F2: George Strickland Weldon, b. 9-20-1954
 F3: Clara Jane Weldon, b. 3-21-1956
 F4: Julie Anne Weldon b. 5-4-1957
- E3: Thomas Maurice Weldon b. 6-9-1928 m. 5-18-1954 to Betty Jane Gilbert, b. 11-7-1929. They had one child.
- F1: Joan Hannah Weldon b. 6-1-1958
- E4: Marinelle Weldon b. 8-24-1928 m. 5-1-1955 to James Ralph Simpson b. 9-6-1916. They had two children.
- F1: Gordon Simpson b. 5-27-1956
 F2: Amanda Elizabeth Simpson b. 4-13-1958
- D7: Mary Elizabeth Weldon b. 9-22-1896 Pike m. 8-1925 to Robert Perry Collier b. 1-12-1888 d. 9-27-1928, Lower Apt. Atlanta Georgia.

NOTE: Due to improper filing of material part of the family of George Taylor Weldon was omitted above. The following completes this family.

- F4: Richard Anthony Weldon (son of Frank William Weldon) b. 2-26-1950.
- E4: Julia Florence Weldon b. 5-13-1913 Pike m. 6-19-1937 to James Terry Smith Jr., b. 10-25-1912. They had two children.
- F1: James Terry Smith III, b. 9-8-1940, m. 1-11-1958 to Constance Elizabeth Rutland b. 7-25-1942.
 F2: Nancy Colquitt Smith b. 7-29-1943
- E5: Joseph Philip Weldon b. 7-30-1917 Pike m. 8-10-1943 to Annie Helen Olliff b. 2-7-1914. They had two children.
- F1: Joseph Philip Weldon Jr. b. 8-26-1944
 F2: Charles Olliff Weldon b. 11-25-1948
- E6: Emory Lewis Weldon b. 12-8-1919 Pike m. 10-5-1946 to Martha Jean Robertson b. 1-21-1924. Lives 122 Brenda Court Atlanta Ga. They have four children.
- F1: Emory Lewis Weldon Jr. b. 3-2-1949
 F2: Walter Thomas Weldon b. 3-7-1950
 F3: George Weldon b. 3-31-1955
 F4: Charles Robert Weldon b. 1-13-1957

E7: Robert Anthony Weldon (son of Walter Colquitt Weldon) b. 11-3-1923 Pike m. 12-23-1947 to Geneviene E. Brown, b. 6-10-1927. They had one child.

F1: Susan Elaine Weldon b. 9-13-1954 Pike.
(This completes the omitted family of Walter C. Weldon)

- C7: Lafayette Clay Weldon, (son of Pleasant Riley Weldon), b. 2-25-1852 Spalding, never married, about 1880 he left members of his family who had settled in Texas to go further West, was never heard from again.
- C8: Suzie Eliza Weldon b. 10-24-1856 Spalding d. 1934 Oakland Calif. Married moved to Texas about 1880.
- C9: Malissa J. Weldon, b. 2-1858 Spalding, m. Jerry Thornton, moved to Texas about 1880.
- C10: Ben Hill Weldon b. 9-18-1860 Spalding, m. 8-14-1890 to Claude Ella English, b. 1874. They had three children.
- D1: Ray Hill Weldon b. 7-21-1891, d. 7-12-1938, m. Freda Lancaster d. 4-1-1956
- D2: Ruby Weldon b. 9-1-1892 m. 7-4-1914 to Hensler Thantham. They had three children.
- E1: Weldon Thantham b. 2-3-1917 m. Verlyn Blanks. One child.
F1: Mary Suzanne Thantham, b. 4-1-1943.
- E2: Mary Madaline Thantham, b. 3-20-1921. Navy Nurse.
- E3: Hollyce Thantham, b. 8-25-1926. m. 11-19-1949 to Murray M. Hastings. They had one child.
F1: Madaline Ann Hastings, b. 1-31-1958.
- D3: Mary Elizabeth Weldon, b. 2-1-1901. M. 12-15-1923 to James Alvin Stowe.
- C11: "Babe" Weldon (son) b. 9-18-1863 Spalding, d. 9-19-1865 Spalding
- C12: Laura F. Weldon b. 2-26-1868, Spalding d. 1918 El Paso Texas. M. John McDaniel. They had four children.
- D1: Mary Anne McDaniel m. Francis Burke, Las Cruce New Mexico. They have two children.
E1: Francis McDaniel Burke.
E2: Mary Antoinette Burke.
- D2: Clara McDaniel, 1211 North Messa, El Paso Texas.
- D3: Lula McDaniel, El Paso Texas.
- D4: Roger McDaniel, El Paso Texas. attorney
- B3: Burwell Weldon, (son of William Weldon) b. 11-9-1806 Jasper, d. 11-15-1869 Spalding m. 4-3-1831 Henry to Elizabeth (Martha Anne) McCutchen b. 7-4-1812 Hall d. 8-21-1874, Spalding, dau of William and Annie (Shaw) McCutchen, farmer. They had ten children.
- C1: William Marcus Weldon, b. 4-12-1833 Henry, d. 11-1-1861, Civil War, unmarried.
- C2: Joseph Wyatt Weldon, b. 5-8-1837 Henry, d. 1920 Heard, m. 11-18-1864 Spalding to Mary n. (Molly) Lawson, b. 1848 Ga. Pvt. Co. C 13th Georgia Infantry, CSA. They had four children.
- D1: Benjamin Weldon, b. 1868 in Georgia.
- D2: Van L. Weldon, b. 1871 in Georgia.
- D3: Joseph Weldon, b. 1874 in Georgia.
- D4: Susan L. Weldon, b. 1877 in Georgia.
- C3: Joel Baily Weldon, b. 5-26-1839 Henry, d. 1861. Civil War. Pvt. Co. C, 13th Georgia Infantry, CSA. Not married.
- C4: Ora Annie Weldon, b. 11-20-1842 Henry, d. 8-22-1913 Inman Ga. m. 12-17-1893 to John A. Nash, No children.
- C5: Dr. Elijah Burrell Weldon b. 5-18-1844 Henry, d. 10-14-1922 Inman Ga. m. 11-20-1873 Fayetteville Ga. to Mary Frances Harp, b. 12-9-1856 Fayette. d. 10-25-1924 Inman Ga. In 1862 he enlisted in Co. C, 13th Georgia Infantry, CSA with which he took part in

the battles of 2nd Manassas, Fairfax, 2nd Frederickburg, Wilderness, Frederick City, Winchester, Strausburg, Harpers Ferry, Spottsylvania Courthouse, Fishers Hill and Petersburg. Wounded in the hip at Burkeville Station he rejoined his unit at the surrender at Appomattox. After the war he attended the Academy until 1867, studied medicine under Dr. Edward Knott until 1869, took a year of lectures at New Orleans, graduated in March 1871 from the Medical College of Georgia at Augusta. Royal Arch Mason. They had ten children.

- D1: Minnie Russell Welden b. 12-27-1874 Inman Ga., d. 1955 in Ga. m. 12-27-1898 to Daniel A. McLucas.
- D2: Annie Ellen Welden, b. 12-20-1876 Inman, d. 5-9-1950 in Ga. m. 11-20-1902 to Ed E. Griffith. They had one child.
E1: Name not known
- D3: William Paul Welden b. 3-24-1879 Inman, d. 1-22-1935 in Ga. m. 1901 to Alice Lunsford.
- D4: Mary Emma Welden, b. 9-15-1881 Inman, m. 1909 to Pinkney W. Willis They had one child.
E1: Francis Willis, b. 2-9-1912 Atlanta Georgia.
- D5: Dr. John Burrekk Welden, b. 2-1-1884, Inman, d. 1943 Ga. m. 2-26-1913 to Ethel Hodnett. They had two children.
E1: Frances Welden.
E2: Name not known
- D6: Andrew Carl Welden, b. 7-21-1886, Inman, m. 10-14-1922 to Letitia Belle Mullins. They had two children.
E1: Name not known
E2: Name not known.
- D7: Sarah "Sallie" Slaughter Welden, b. 8-2-1889, Inman, d. 1-23-1925, did not marry.
- D8: Matha Nettie Welden, b. 3-14-1892 Inman, m. 8-20-1922 to Rev. Walter C. Brown. Lives at Cartersville Ga.
- D9: Walter Williard Welden, b. 7-9-1894, Inman, m. Mary Ellen Henderson.
- D10: Frank Welden, b. 9-9-1899 Inman, d. 8-1929, Inman, not married,
- C6: Elisha Benjamin Fleming Welden, b. 8-18-1846 Henry, d. 2-25-1923 Spalding. M. 1st at Fayetteville Ga. 3-22-1877 to Georgia Ann Henderson b. 9-9-1857 Fayette, d. 11-6-1885, Spalding, dau of Ross Marion and Jane Elizabeth Jones. Mar. second 3-25-1886 Upsom to Susan Ellis, b. 10-12-1854, d. 9-30-1908 Spalding. Pvt. Co. C, Georgia Infantry, CSA, farmer, Will made 8-29-1910, proved 3-5-1923. Spalding. They had six children.
- D1: Howell P Welden b. 7-6-1878 Spalding, m. 1-1904 Pike to Zella Smith, b. 1885 Ga. D. 5-1959 in Ga. They had two children.
E1: Mary Sue Welden, B. 3-14-1905 Spalding, m. Millard T. Payne Rossville Ga. They had two children.
F1: Theresa Payne
F2: Harold Payne
- E2: Willie B. Welden, b. 7-10-1907 Pike, m. Griffin Ga. to Idelia Terrell, b. 5-12-1907 Griffin Ga, Lives Milner Ga. They had five children.
F1: Miriam Reba Welden, b. 12-4-1928, m. Sherman Autry.
F2: William Howell Welden, b. 4-18-1930, m. Barbara Ann Cauthen.
F3: Ronald Jackson Welden, b. 5-5-1937
F4: Walter Clinton Welden, b. 2-7-1940
F5: Paul Travis Welden, b. 6-19-1943
- D2: Annie Georgia Welden, b. 3-22-1881, Spalding, d. 2-15-1944, Griffin Georgia. m. 6-21-1921 at Griffin Ga. to James Bartow Johnson, b. 1861 Spalding. d. 7-2-1929 at Griffin Ga. No children.

- D3: Joel Marion Weldon, b. 7-9-1883, Spalding, d. 12-13-1933, Griffin Ga., m. 12-25-1911 at Williamson Ga. to Lois Blanch Connell, b. 7-7-1895 Spalding, dau of Robert Charles and Ida Levonia (Evans) Connell. They had three children.
- E1: Joel Connell Weldon, b. 6-23-1913 Spalding, m. 12-2-1937 Atlanta Georgia to Lillian Haynes b. 1-29-1915 Turin Ga. They had one child.
- E2: Robert Fleming Weldon, b. 2-18-1918, Spalding, m. 8-31-1946 at Forest Park Ga to Zollie Elizabeth Reid, b. 2-23-1915 at Kenwood Ga. They had one child.
- F1: Zoe Elizabeth Weldon b, 10-1-1953 at Atlanta Georgia
- E3: Jewell Gurnille Weldon, b. 7-9-1919 Spalding, m. 8-8-1942 at Lewisburg Ala. to Bernard Katz, b. 3-3-1918 New York NY son of Harry Katz and Celia Reitz. They had one child.
- F1: Lois Marian Katz, b. 8-7-195- Brooklyn NY
- D4: Martha Owens Welden b. 2-25-1887 Spalding m. 10-6-1923 Macon Georgia to James Franklin Thompson b, 1-24-1878 West Point Ga d. 2-21-1945 Griffin Ga. No children.
- D5: Elisha B. B. Welden b. 7-29-1888 Spalding, d. 8-31-1889 Spalding.
- D6: Andrew Paul Welden b., 5-14-1892 Spalding, m. at Haralson Ga. to Evelyn Nixon, b. 8-11-1891 Haralson Ga. d. 1960 Atlanta Georgia. No children.
- C7: Martha Caroline Welden b. 2-17-1844 Henry d. 9-1924, Griffin Georgia. Unmarried.
- C8: Missouri Jane Welden, b. 4-23-1852 Spalding d. 7-18-1852 in Spalding.
- C9: John Floyd Welden, b. 11-19-1853 Spalding, d. 7-1910 Griffin Ga. M. 12-8-1880 in Spalding to Laura Whittle b. 1863 in Ga. They had seven children.
- D1: Burrell Welden
- D2: Ethel Welden
- D3: Nora Welden m. Jack Virden. They had two children.
- E1: Eugene Virden
- E2: Otis Virden
- D4: Floyd Welden married Grover Padgett, no children.
- D5: Ida Belle Welden, did not marry
- D6: John P. Welden mar. Maud Sell. They had three children.
- E1: Eugene Welden
- E2: John B. Welden Jr.
- E3: Harold Welden
- D7: Georgia Welden m. Wheeler Mullins. They had four children.
- E1: Robert Mullins
- E2: John Mullins
- E3: Name not known
- E4: Name not known
- C10: Antonet Minervia Welden (Dau of Burwell Welden)) b. 11-3-1855 Spalding, d. 7-2-1923 Acworth Ga. m. 1-18-1877 to Henry Lunsford, no children.
- B4: Issac Welden b. 1809 Jasper d. 1865 Spalding, m. 12-22-1835 Henry to Sarah Heflin. b. 1819 Ga. He was the son of William Welden. They had seven children.
- C1: Martha Rebecca Welden b. 1844 Henry, m. 3-30-1862 Spalding to J. M. Ferguson.
- C2: Susan A.A. Welden b. 1846 Henry, married.
- C3: Fleming J. Welden b. 1847 Henry Pvt. Co. C Georgia 1st. Res. CSA
- C4: Mathildai E. Welden, b. 1848 Henry
- C5: Sarah M. Welden, b. 1850 Henry
- C6: Hannah A. Welden, b. 1853 Spalding
- C7: Frances W. Weldon, b. 1857 Spalding.

- B5: Bailey Weldon, b. 1810 Jasper, d. 1858 Pike, m. 12-28-1848 to Sarah Martin, b. 1824 in Ga. d. 1858, Pike. Four children.
- C1: Missouri J. Welden, b. 1844 Pike m. 3-20-1864 Spalding to Moses Harper.
- J2: Orrey G. Welden b. 1846 Pike.
- C3: William Andrew Jackson Welden, b. 12-4-1847 Pike, d. 1-31-1910 Spalding m. 12-15-1881 to Martha Ellen Patrick, b. 5-4-1859, d. 6-28-1924 Spalding. They had eight children.
- D1: Roswell Lee Welden, b. 10-31-1882, d. 1956 Spalding, m. 12-15-1881 to Martha Ellen Patrick, b. 5-4-1859, d. 6-28-1924 Spalding. They had four children.
- E1: Andrew Jackson Welden, b. 10-9-1911 Spalding, m. 9-16-1939 to Margaret Swetman. They had three children:
 F1: Ellen Welden
 F2: David Welden
 F3: John Welden
- E2: James Turner Welden, b. 2-28-1914 Spalding, m. 11-5-1940 to Lois Woodard Herring. They had one child.
 F1: Gene Welden.
- E3: Richard Lee Welden b, 12-21-1915 Spalding. Mar. no children.
- E4: William Franklin Welden, m. 6-5-1942 to Reba Louise Runyon. They had two children.
 F1: Frank Welden
 F2: Connie Welden.
- D2: William Marion Welden, b. 2-22-1885, d. 4-3-1943 m. 4-28-1910 Martha Lee Ogletree.
- D3: Andrew Jackson Welden, b. 8-25-1887, m. Mary Louise Smith.
- D4: Bailey Martin Welden, b. 1-12-1890, d. 7-9-1943 m. 7-23-1919 to Elizabeth Mann.
- D5: Charles Fears Welden b. 4-6-1892, d. 5-1957. m. 12-28-1920 to Jane Hammond, No children.
- D6: Ulmer Patrick Welden. b, 5-4-1895, d. 11-25-1938, m. 12-23-1924 to Mary Dewayne Sims.
- D7: Thomas Zura Welden, b. 9-15-1897, m. Eva Weems.
- D8: George Washington Welden, b. 5-11-1900 Mar. Grace Futral
- C4: John J. Weldon, b. 1850 Pike.
- B5: Martha Welden, b. 8-29-1813 Jasper, d. 3-15-1885, Henry m. 12-27-1833 to Elisha Clay Akins Sr., b. 9-10-1808 Green, d. 4-10-1854 Spalding, son of James Atkin and Nancy Ivy. They had ten children.
- C1: William J. Akin, b. 9-24-1834 Ga. d. 3-14-1862. Not married.
- C2: John Marshall Akin, b. 4-22-1836 Ga. d. 3-18-1922 Ga. Mar. 1st. Bettie Thornton. Mar. second Mrs. McIlwaine J. Sutton.
- C3: Nancy Ann R. Akin, b. 3-15-1838 Ga. d. 10-1913 Ga. Mar. 1st Tom Pully. Mar. second John Brown.
- C4: Elijah B. Akin, b. 6-12-1841 in Georgia.
- C5: Edmund Rodes Akin, b. 12-2-1842 Ga, d. 6-3-1862. Not married.
- C6: Elisha Clay Akin Jr. b. 7-11-1844 Ga. d. 11-13-1916 Ga. Mar. to Manie Sudie Willis.
- C7: Freeman Taylor Akin, b. 12-5-1846 Ga, D.8-31-1859 Ga.
- C8: Burwell Stephen Akin, b. 5-30-1849 Pike, d. 4-6-1918 Zebulon Ga. Mar. 1st 11-17-1870 Pike to Emma Ella Georgia Williamson, b. 8-24-1853 Pike, d. 12-5-1916 Pike. Mar second to Willie Burnett They had eight children.
- D1: William Thomas Akin, b. 2-28-1872, d. 7-30-1937, m. 6-22-1898 to Maude Allen. They had two children.
 E1: William Allen Akin
 E2: Ruth Akin mar. a Long
- D2: Tresseilian Akin, b.4-8-1874, d. 4-8-1874

- D3: Burwell Zelotese Akin b. 8-21-1875, d. 6-26-1940, m. 11-19-1902 to Areiminitie Allision. They had two children.
 E1: Thelma Ardelia Akin Mar. Mr. Bruning.
 E2: Grace Earle Akin M. 1st Mr. Jones. Mar. second Mr. Hairston.
- D4: Elisha Gunter Akin Sr. b. 8-14-1877, d. 4-19-1940, m. 8-26-1906 to Montine Jones. They have three children.
 E1: Elisha Gunter Akin Jr. b. 2-21-1909, m. 1-26-1937 to Mattie Ruth McCord. They have one child.
 F1: Francis Raye Akin, b. 7-25-1941.
 E2: Araminta Elizabeth Akin, b. 9-13-1912, m. 5-30-1941 to Howar Nelson Axton. Lives in Winter Park Fla. They had two children.
 F1: Kathryn Elizabeth Axton b. 9-27-1943.
 F2: Howard Nelson Axton II, b. 1-15-1942.
- E3: George Stephen Akin, b. 7-25-1915, m. 12-26-1941 to Annie Luella Meares. They have two children.
 F1: George Stephen Akin II, b. 3-19-1944.
 F2: Linda Ann Akin, b. 2-28-1947
- D5: George Burman Akin, b. 3-31-1881, d. 6-7-1909. Not married.
 D6: Ruth Clark Akin, b. 9-26-1884, d. 6-18-1949, m. 6-14-1913 to Mary Lucy Mealor. No children.
- D7: Leemon Respass Akin, b. 3-26-1889, m. 1st to Dollie McKibben, Mar. second to Carrie Belle Arnall. Two children.
 E1: Dorthy Harriet Akin, b. 4-1914, m. Lomax.
 E2: James Leemon Akin, b. 2-1916.
- D8: John Proctor Akin, b 9-16-1892 Mar. 1st to Trummie Reeves. Mar. second to Minnie Estes. Mar. 3rd. Seven children by first wife.
 E1: Francis Akin Mar. Mr. Leathers
 E2: Burwell Stephen Akin
 E3: Joseph Reeves Akin
 E4: Jack Calvin Akin
 E5: Edith Akin
 E6: John Proctor Akin Jr.
 E7: Ellen Akin Mar. Mr. Gresham.
- E9: Jacob S. Akin b. b. 5-30-1852 in Ga. d. 6-27-1891, m. 10-17-1883 to Ella Alexander.
- C10: Mary S Akin b. 6-9-1854 Ga. d. 2-15-1856 Georgia
- B7: William R. Welden, b. 1816 Jasper, m. 12-27-1836 Pike to Sarah Porter, b. 1820, moved to Union Parish La. Five children.
 C1: E.A. Welden
 C2: M. S. Welden
 C3: P. L. Welden
 C4: M. P. Welden
 C5: I. A. Welden
- B8: Missouri Welden, b. 1817 Jasper d. 1845, m. Preley P. Burdett, b. 4-22-1814, d. 11-2-1867 in Ga. They had four children.
 C1: Nancy Rebecca Burdett Mar. Mr. Lewis
 C2: Virginia Burdett, b. 1841 Ga. Mar. Mr. Barrett.
 C3: Martha Burdett, b. 1843 Ga. Mar. Mr. Barrett.
 C4: Rebecca Jane Burdett Mar. Mr. Williamson.
- B9: John Welden, b. 1821 Jasper, m. 2-1-1849 Henry to Caroline M. Johnson, b. 1829 Ga.. Moved to Union Parish La. They had four children.
 C1: Zachariah T. Welden, b. 1849 Ga.
 C2: Francis C. Welden
 C3: Mary E. Welden
 C4: John M. Welden.

The following are fragments of Weldon families who have not been established as descendants of either of the foregoing Weldon groups. It is hoped that someone might have information that will join these groups with larger groups of the Weldon family. Each "A" number is the oldest of each family as far as information I have on hand.

A1: George Lee Welden married and had,
B1: George Lee Welden Jr. Married and had,
C1: George Welden
B2: Rev. James L. Welden (Methodist Minister) Lives in Ga.
B3: Daughter, married W. C. Stegall, 7911 So. 6th Ave. Birmingham Ala

A1: Tom Welden from Clanton Ala. married and had,
B1: O. C. Welden 743 Vanderbilt Rd. Birmingham Ala.
B2: Henry Welden
B3: John Welden
B4: Sid Welden

A1: Ambus Weldon mar. Ida Crane and had,
B1: Juanita Weldon mar. Mr. Herkle
B2: Jackie Weldon mar. and had two children.
B3: Bunny Weldon

A1: Billy Weldon mar and had,
B1: George W. Weldon mar. Marie Kelley and had,
C1: Cecil C. Weldon mar. Wifes address 4156 Main St Bessemer Ala.
B2: Joh Amos Weldon married and had
C1: Guy L Weldon, Birmingham Alabama
B3: Jim Weldon
B4: Tim Weldon
B5: Henry Weldon
B6: Marlin Weldon
B7: Cove Welden

A1: Jacob Weldon of Georgia, a planter from Richmond County, July 31, 1873 mar. Cayherine - - and had,
B1: Isecka Weldon
B2: Nancy Weldon
B3: Hannah Weldon
B4: Gills Weldon
B5: Mary Weldon
B6: Joseph Weldon

A1: James Mathew Weldon (deceased) married and had,
B1: Clarence C. Weldon, 7539 So. 66th Way Birmingham Alabama
B2: Marvin E. Weldon, Birmingham Alabama
B3: Katherine Inez Weldon Mar. Mr. Gothard, Des Moines Iowa
B4: Gladys May Weldon mar. Mr. Hosey, Attalla Alabama.
A2: Paul Weldon
A3: Neshi Weldon mar. Mr. Heflin, Birmingham Alabama
A4: Margaret Weldon mar. Mr. Meeks, Springville Alabama
A6: Ada Weldon mar. Mr. Bearden. Miami Florida.

A1: George Andrew Weldon married and had,
B1: Dr. Robert Weldon
B2: Curtis C. Weldon married and had.
C1: Grayson W. Weldon, 133 Elder, Birmingham Alabama.
B3: Son, killed in Atlanta Georgia in early 1900's as a city police officer, killed in line of duty.

- 1: Noah H. Weldon
- 2: JOseph Tarpley Weldon mar. Nancy Hancock and had,
 - B1: James William Weldon married and had,
 - C1: D. Vera Weldon mar. Mr. Adams and had,
 - D1 Daughter, married Stuart Gaines, 410 Sterrett Ave. Birmingham Alabama. They had four children.
 - C2: T. F. Weldon Kent Alabama
 - C3: M. A. Weldon Montgomery Alabama
 - C4: J. M. Weldon, Montgomery Alabama
 - C5: H. H. Weldon, Wetumpkia Alabama,
 - C6: C. E. Weldon, 621 No. Bridge St, Wetumpkia ALabama.
 - C7: J. C. Weldon, Wetumpkia Ala, married and had,
 - D1: Gary Weldon, 828 Grove Oak Grove, Birmingham Alabama
 - C8: Dau married C. E. Hornsby, Charlotte N. C.
- A1 Thomas Weldon married and had,
 - B1: James Henry Weldon married and had,
 - C1: Thomas Alford Weldon, 4125 38th Ave. No Birmingham Alabama married and had,
 - D1: James Richmond Weldon 8628 9th Court Circle So Birmingham Ala.
 - D2: Horace Lee Weldon, 3624 North 42, Birmingham Alabama.
 - D3: Houston Weldon, 208 Carroll Drive, Birmingham Alabama.
 - C2: Ed Weldon
 - C3: John Weldon
 - C4: Mason Weldon
 - C5: Lilly Weldon
 - C6: Effie Weldon
 - C7: Edna Weldon
- E: Bill Weldon , served Civil War, lived near Cullman Alabama.
- 1: Franklin Weldon, from Harris County Georgia.
- 2: William James Weldon from Harris County Georgia married and had,
 - B1: Sine Weldon
 - B2: Charles Weldon
 - B3: Gene Weldon married and had,
 - C1: Floyd E. Weldon 925 So 39th St. Birmingham Alabama.
 - B4: Howard Weldon Sr. Born Prattville Ala. 5714 2nd ave North, Birmingham Alabama married and had,
 - C1: Howard Weldon Jr. born Jonesboro Georgia, lives Jefferson Park, Birmingham Ala
 - C2: B. J. Weldon, 7317 Rome Ave. Birmingham Alabama.
 - C3: William Franklin Weldon, Mobile Alabama.
 - C4: R. C. Weldon, 524 90th St. no. Birmingham Alabama.
- A1: Zachriah Welden from Kentucky, married and had,
 - B1: Son, name not known
 - C1: C. E. Welden, 912 So. Ellison, El Reno Ark. married and had,
 - D1: A Ward Welden, 11 No. Alicia Drive Memphis Tenn. married and had,
 - E1: Judy Welden, 11 No. Alicia Drive, Memphis Tenn.
- A2: Washington B. Welden from Kentucky
- A3: Thomas Welden from Kentucky.
- A1: Samuel Welon, early setter of Canterbury Conn. married Rebecca - - and had,
 - B1: Daughter, married Thomas Hanna
 - B2: Rebecca Weldon married James Bird.

- A1: William Tarpley Weldon married and had,
 B1: William Gus Weldon married and had three children. d. 1938.
 C1: W.A. Weldon, 915 Columbiana Road Birmingham Alabama.
 C2: Clark Denson Weldon, Anniston Alabama.
 C3: Charles Weldon, Wetumpkia Ala married and had six children.
 D1: Mae Weldon, married Mr. Harris
 D2: Ethel Weldon married Mr. Knight
 D3: Lucille Weldon married Mr. Greer
 D4: Marie Weldon married Mr. Johnston
 D5: Flora Weldon married Mr. Hugh
 D6: Daughter married Mr. Cozine
 B2: Archie Welden lives Titus Ala. married and had two children.
 C1: Ferrell Weldon
 C2: Daughter, name not known
 B3: Ezra Oliver Welden married Annie Sewell. She now lives 5600 6th Ave. So. Birmingham Ala. They had four children.
 C1: Ezra Oliver Welden Jr. married lives in Chilli So America. They had four children.
 D1: Rupert Oliver Welden
 D2: Charles Ian Welden
 D3: Margaret Welden
 D4: Marylin Welden
 C2: William Tarpley Welden 323 Bishop Drive, Birmingham Ala Married and had one child adopted.
 C3: John Bruce Welden, Gadsden Ala, married and had three children
 D1: John Bruce Welden Jr.
 D2: Patricia Welden married Mr. Cooper
 D3: Cynthia Kelly Welden
 B4: Ossie Kyle Welden, Cloister N. J. married and had two children.
 C1: Billy Welden
 C2: Bobby Welden
 B5: Luna Welden married and had one child. Widon lives Gadsden Ala.
 C1: Arthur Welden, Gadsden Alabama.
 B6: Minnie Welden married Dave Cannon and had two children.
 C1: Clifton Cannon
 C2: Name not known
 B7: Claudia Welden married E. L. Clark and had two children.
 C1: Dr. Ralph Clark, Gadsden Alabama.
 C2: Dr. Charles Clark Ney York.
 B8: Charles Raines Welden married and had three children.
 C1: Dr. Joe E. Welden, 2632 Heathrmoore Rd, Birmingham Ala.
 C2: Son, name not known
 C3: Daughter, name not known
 B9: Lily Welden married Mr. Woods and had either 14 or 18 children.
 A1: Sidney Weldon (one of 17 children by two marriages) married and had
 B1: Peter Weldon married and had,
 C1: John D. Weldon, retired postal clerk, 4220 Ave. T. Birmingham Alabama, married and had two children.
 D1: Daughter, name not known
 D2: Son name not known.
 A1: William John Weldon married and had,
 B1: Son name not known married and had,
 C1: Capt. Charles N. Weldon, Brockett Road, Clarkston Ga.
 C2: Daughter, name not known.

The following are list of individual names that I as yet have connected with no family group. any help in connecting these names would be greatly appreciated. They are listed with any information I have or their last known address.

Bettie Ruth Welden, 1206 So. Barksdale, Memphis Tenn.
John G. Welden, 2151 14th Ave. So. Birmingham Alabama
Leslie Welden, 884 Decatur St. Memphis Tenn.
Mrs. Pauline Welden, 1206 So. Barksdale Stt Memphis Tenn.
Absalon Weldon, claimed land in Georgia Land Lottery in 1827
Mrs. Ada Weldon, 2056 Jackson Ave. Birmingham Alabama
Armand M. Weldon mar. John Kenady 1-19-1865 Shelby County Alabama
Benjamin Weldon living Brutin Parish Alabama 1747 of 1748.
Bobby E. Weldon 2776 McAfee Road, Atlanta Georgia.
C. E. Weldon, 560, ALEXander St, Memphis Tenn.
C. G. Weldon, 1428 Blyss Ave. N. W. Atlanta Georgia.
Carl Weldon, 665 Somrest Ter. N. E. Atlanta Ga. (letter ret. unknown)
Catherine B. Weldon, b. 9-12-1896, d. 3-6-1923, buried Methodist
cemetary Roswell Georgia.
Charles E. Weldon, 5184 Verosa Ave, Memphis Tenn.
Clara Weldon mar. Thomas Jones by A.P. Fancher 12-18-1872 in Jefferson
County Alabama.
D.J. Weldon enlisted Sept. 7, 1861 in Wiregrass Rifles organized in the
Sate of Georgia.
D. L. Weldon, 2016 Knight Bridge Road Macon Georgia
D. W. Weldon, Wappa Hall, Charleston S. C.
Dudley J. Weldon, 568 Park Drive N. E. Atlanta Georgia.
E. M. Weldon Sr. 306, Camern SE, Atlanta Ga. (Letter ret. unknown)
E. R. Weldon, 20 Park Smyrna Georgia
Edwin T. Weldon 4243 Glenn Rd. Atlanta Ga (Letter ret. no such address.
Elijah Weldon, b. 1753 Salisbury Conn. m. Ruth Wescott (1756-1786)
Ennis Weldon, 54 St. Anderson SC (Letter ret. insufficient address)
Evelyn T. Weldon, 1053 Whiteoak Ave S.W. Atlanta Georgia
Francis Weldon, from Petersborough of Northant England
Frederick Weldon, 45 First Ave So Birmingham Alabama.
Francis Weldon, living in Edgecome County NC in 1735
George Weldon, 1801 Willoughby Ave. Norfolk Va.
George Duke Weldon, m. Philippa from Petersborough of Northant England
Gordon L. Weldon, Jefferson Park, Birmingham Ala.
George T. Weldon, Griffin Ga.
H. C. Weldon, 1469 Pearson Ave. Birmingham Alabama
Henry A. Weldon, 200 So. Kennedy Drive Atlanta Ga. (Letter Ret No address)
Homer Weldon, 565 Greensferry Ave. S. W. Atlanta Georgia
Homer Green Weldon, 350½ Lyon Ave NE, Atlanta Georgia
Hugh Weldon, from Petersborough of Northant England.
Hugh. W. Weldon, 19 Colleton Drive, Charleston SC (Letter returned)
Inez Weldon, 1797 Meadowdale Ave. Atlanta Georgia
Rev. Ira Weldon, 871 Beutl NW, Atlanta Georgia.
Issac J. Weldon from Brooks County Ga. enlisted in Wiregrass Rifles
Sept. 7, 1861
J. J. Weldon 2065 East Lake Road N. Atlanta Georgia
J. L. Weldon living in Alabama in 1935
Mrs. J. Ryan Weldon, 71 Coming St. Charleston SC
J. M. Weldon, 3901 36th Ave No. Birmingham Alabama
J. T. Weldon married Miss Abrecrombie, 2125 Pioneer Lane. Birmingham
Alabama. He was killed in auto accident Dec. 1959
Jack Weldon, 2715 Ridgemire NW, Atlanta Georgia
James Weldon, Bibb County Ala. will probated in records Ala State Dept.
of Archives 1837-1846
James Weldon. b. before 1688 d. 1726 m. Mary Lamb, 1707 Had children
living in Glastonbury Conn

James Weldon, 8629 9th Circle So, Birmingham Alabama
Mrs. James B. Weldon, 1819 Park Ave. Norfolk VA.
James H. Weldon. 4876 Decatur Fla. Shoal Road - Atlanta Georgia
Dr. James M. Weldon, Office Troy St. Dothan Alabama
John Weldon enlisted Sept. 7, 1861 in Wiregrass Rifles Georgia, killed
Shopeburg Md. Sept. 17, 1867.
John J. Weldon 1203 Scotty Circle, Atlanta Georgia.
John R. Weldon, 220 Westwood Blvd. Birmingham Alabama
John R. Weldon, Sullivan Road, Atlanta Georgia
K. E. Weldon, 1116 48th St. Ensley, Birmingham Alabama
Mrs. Kay Weldon, 530 West 8th St. Birmingham Alabama
L. L. Weldon, 301 Fairfield Highlands Blvd. Birmingham Alabama
L. T. Weldon living in Alabam in 1935
Larry D. Weldon RFD No. 3 Portsmouth Va. Great Bridge.
Lelus M. Weldon, 8134 4th Ave So. Birmingham Ala.
Lemerle Weldon, 3311 Norwood Blvd. Birmingham Alabama
Louise Weldon, Roberto Road Birmingham Alabama
Lauvert Weldon, 601 Fairfield, Birmingham Alabama
Lucas Weldon from Petersborough of Northant England
Magaret Weldon m. Sinard Bullock 5-14-1865 In Shelby County Alabama
M. C. Weldon, Stone Park, Charleston S. C.
Mrs. M. C. Weldon 914 Forest Ave. Memphis Tenn.
Mary Weldon m. John M. Brashire 10-6-1851 in Shelby County Ala.
Moses Weldon listed in Union City SC 1777-1814. Also wills of Halifax
District N. C. List Moses, David Betty and Nancy
Pines Weldon living in Halifax District NC in 1790
Pleasant R. Weldon, Griffin Ga. (Letter ret. unclaimed)
R. K. Weldon, 73B Warren, Charleston SC
Rena Weldon m. Issac Littleton 2-21-1867 in Shelby County Alabama.
Robert L. Weldon, 696 Melvin Place, Macon Ga.
Robert R. Weldon, 4021 Georgia Road, Chamblee Ga.
Rufus P. Weldon, 266 Meeting, Charleston SC
Thomas Weldon, early settler of Canterbury Conn.
Major Thomas Weldon at Gears Chocolate House St. James Ga July 26, 1738
Mrs. Vera C. Weldon, 1795 Magnon Ave. Memphis Tenn.
W. G. Weldon living in Alabama in 1935
W. M. Weldon living in Alabama in 1935
W. J. Weldon, 808 Orvilk Drive Fairfield Alabama
William Weldon came from Great Britian on the Bona Nova in 1619. He
was living in Colledge Land Va. Jan. 23, 1624
William K. Weldon, 90 So. Memdhill Road, Memphis Tenn
William R. Weldon, Belmont Ave. Amyrma Georgia
William V. Weldon, 2030 So. 57th, Birmingham Alabama
Mrs. Winnie Mae Weldon, 832 So 57th Birmingham Alabama
Geoffrey Weldone from Petersborough of Northant England
Lee Weldon, Osceola Ark.



William Alexander Weldon
Cynthia Mathilda Inge Weldon
10-28-1844 - 5-24-1924



Grandpa Will 7-27-1848 -
10-24-1909



James William Weldon 8-16-1889 -
Effie Louvella Gasaway Weldon
1885 - 1959

W. L. Wilson's mill

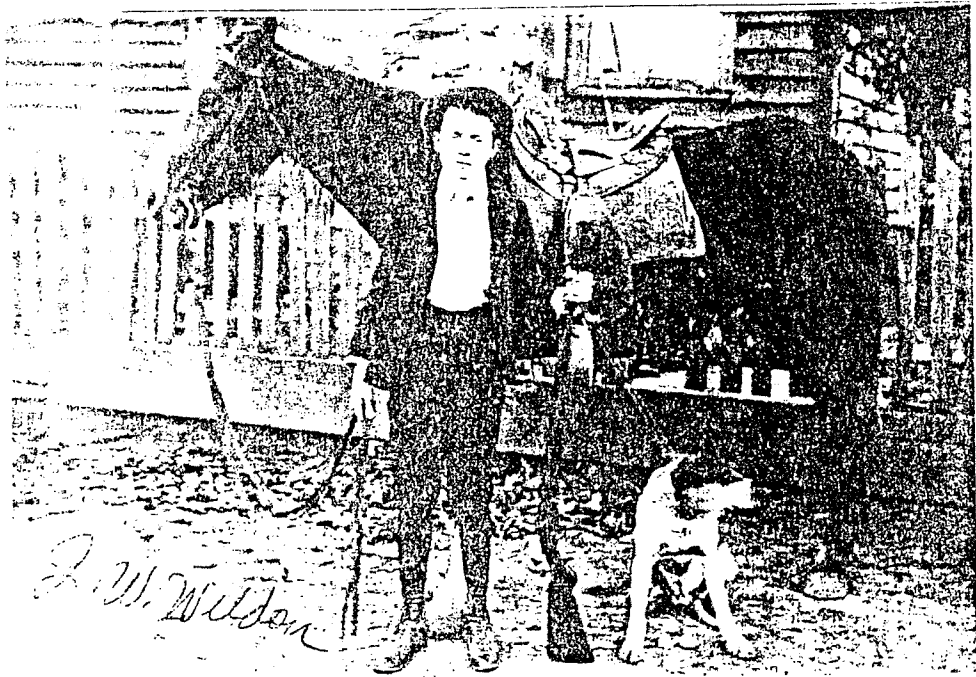

W. L. Wilson