

PELL CITY

And Surrounding Area
Offers Opportunity For

- RECREATION
- INDUSTRY
- BEAUTIFUL HOMESITES

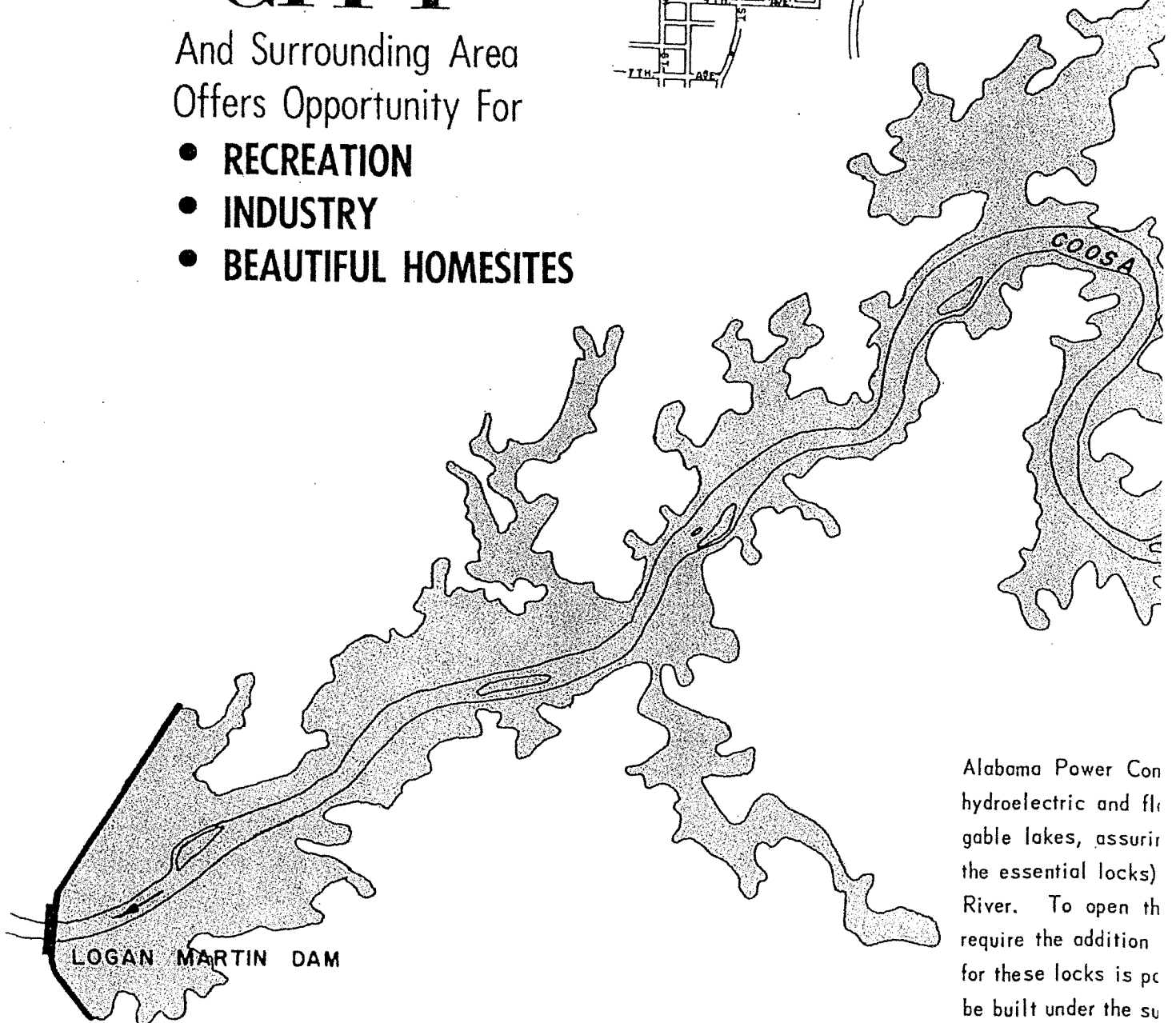
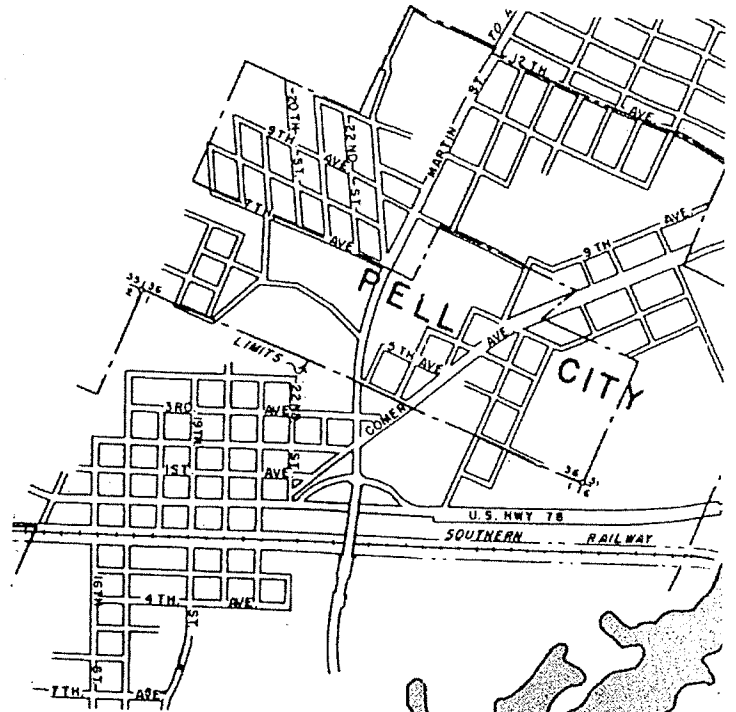

Alabama Power Co. hydroelectric and floodable lakes, assure the essential locks) River. To open them require the addition for these locks is possible to be built under the su

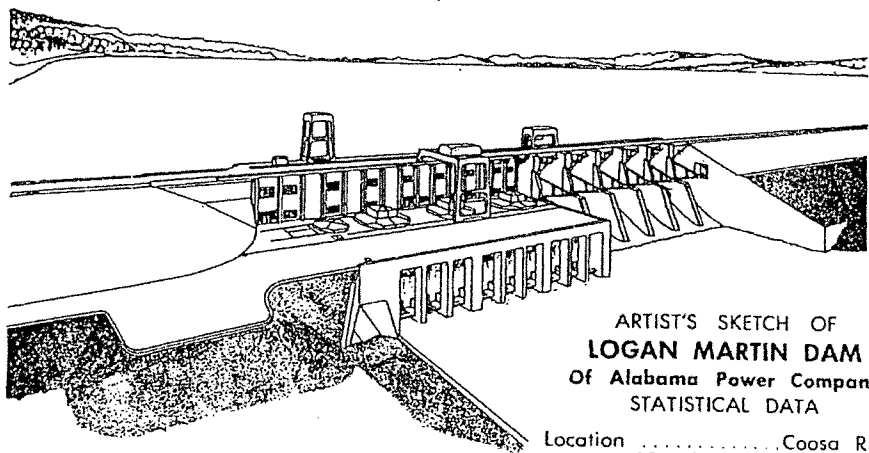
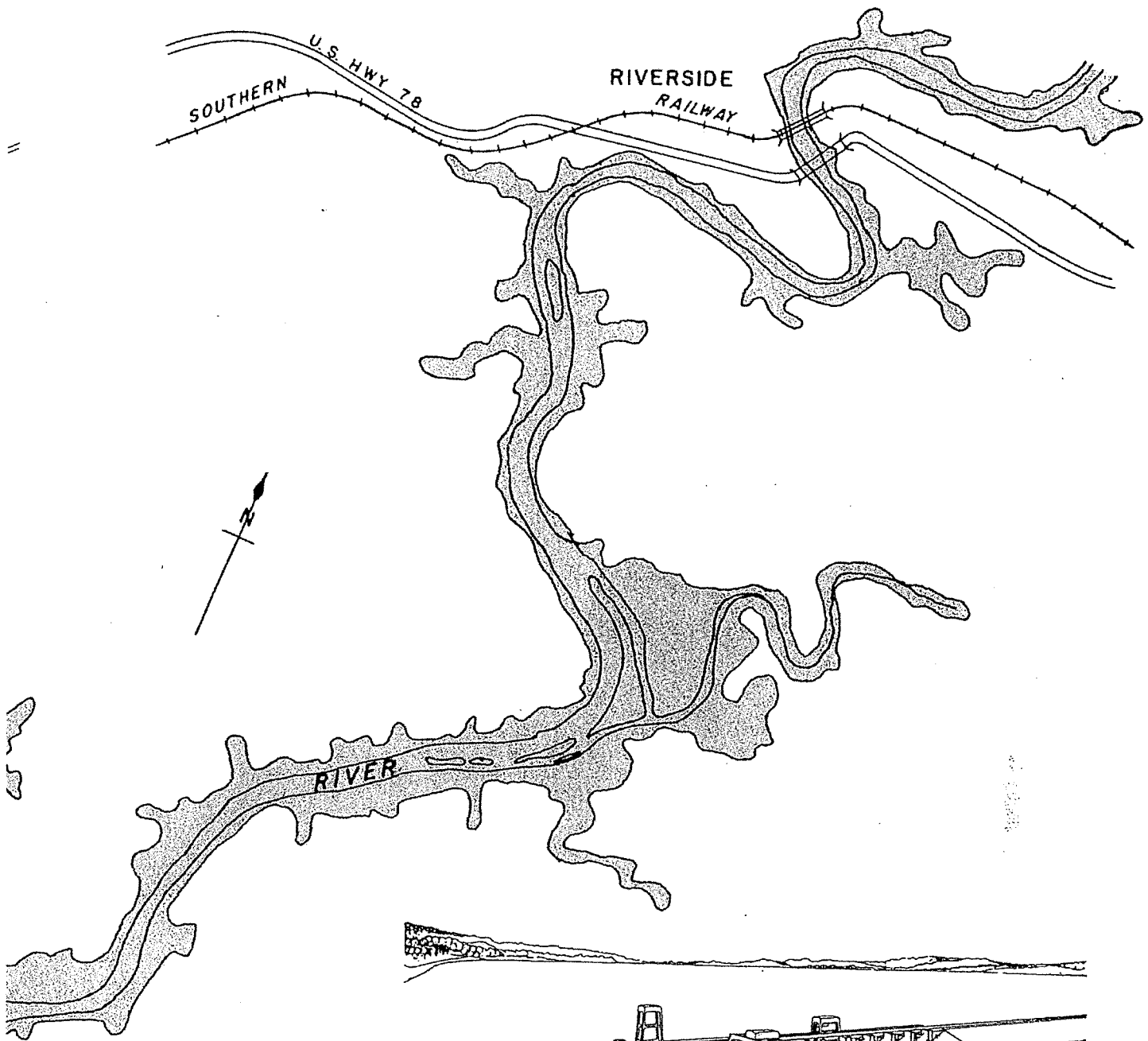

ARTIST'S SKETCH OF
LOGAN MARTIN DAM
 Of Alabama Power Company
 STATISTICAL DATA

Location Coosa River 12 miles South of Pell City
Maximum Height of Dam	... 100 Ft.
Length of Dam 6,150 Ft.
Number of Gates 6
Area of Reservoir	... 16,650 Acres
Drainage Area	... 7,700 Sq. Miles
Average Annual Rainfall	54 Inches
Length of Shoreline	... 326.4 Miles

is now in process of constructing control dams which will create a navigation channel (minus the entire distance along the Coosa stretch to barge navigation will be in the dam structures. Provision is being made in the planning of the dams, which will be under the supervision of the Corps of Engineers.

Pell City Students' Club Stages Successful Exhibit

BY EMMETT WEAVER
Post-Herald Amusement Editor

PELL CITY, May — Anywhere an artist hangs his easel apparently is home. And, the same is true with outdoor art shows.

They're held in all manner of places, out among the wilds of nature, around rock formations, on busy sidewalks and city parks, in fact, anywhere you can hang an oil or drawing, including a clothes line.

But, one of the most novel places for an art exhibition was discovered by the Pell City High School Art Club. They decided to try something really different, called "Art On The Water."

IN A SHADED PINE THICKET at the new Pine Harbor Marina on Logan Martin Lake they strung their lines and set up outdoor tables to display their handicrafts.

Only a stone's throw from the picturesque coastal site of their fifth annual show, luxury cruisers, bug-shaped speedboats and other craft were docked at the pine-thicketed harbor.

But for once, though, the lure and enticement of an outdoor art show which had over 500 works of art from oils and mosaics to ceramics overshadowed even the glamor of boating.

HUNDREDS OF PEOPLE — many from Birmingham and neighboring cities — converged upon the tiny pine retreat to admire the artistic creations of this all-St. Clair county show made up mostly of works from the Pell City High School art department.

Mrs. Dot Roper Mays, who for 15 years has been head of the art department at Pell City High School, was the guiding force behind the success of this first "aquatic art exhibit."

"We used to have our annual art shows at the courthouse square in Pell City, but when the new highway went around the city, we decided to come down here where there was more people," said the St. Clair countian who was a runner-up in The Post-Herald's Favorite Teacher contest.

Mrs. Mays' talented daughter, Dottie, who is a senior at The University of Alabama majoring in art, found herself a cool spot under the trees on the gently-sloping shoreline to demonstrate her water-color technique.

Although most of the works on display came from Mrs. Mays' seven art classes numbering 167 students, there were a number of pieces of art exhibit by graduates of Pell City High School who have since gone off and studied.

Mrs. Evelyn Nelson Whatley, sister of Post-Herald food editor Juanita Weekley, had some of her works on display. She has studied at the Louvre in Paris.

Even former sports "stars" at Pell City



ART BY THE WATER — Mrs. Dot Roper Mays, art teacher at Pell City High School, gives a few pointers to her pretty daughter, Dottie, an art senior at the University of Alabama, during an "Art On The Water" outdoor art exhibit along the shores of Lake Logan Martin at the Pine Harbor Marina.

High School, have turned to art as an interesting and also profitable avocation, such as the case of ex-football Captain Wayne Spradley who was represented in the show.

And there is an awakened interest in art on the part of adults, too. Mrs. Mildred Cagle was rightly proud of her mosaic of an Oriental geisha girl, which won her a prize last Fall at the Alabama State Fair. It took her two years to assemble the intricate 137 pieces.

As for the re-birth of an interest in art, Mrs. Mays recalls when she first started as an art teacher at Pell City High School a decade and a half ago:

"We only had one class, and there wasn't even running water for our students in the building." Now the art department has a completely new wing which it shares with the girls' physical education department.

C
L
G

G
M
F.
de
se
al
H.

lu
we
vil
Ve

o'

t
r
s
t

c
fl
G
st
c
a
e

u
f

Development of
Historic
MAYS BEND
ON
LOGAN-MARTIN LAKE

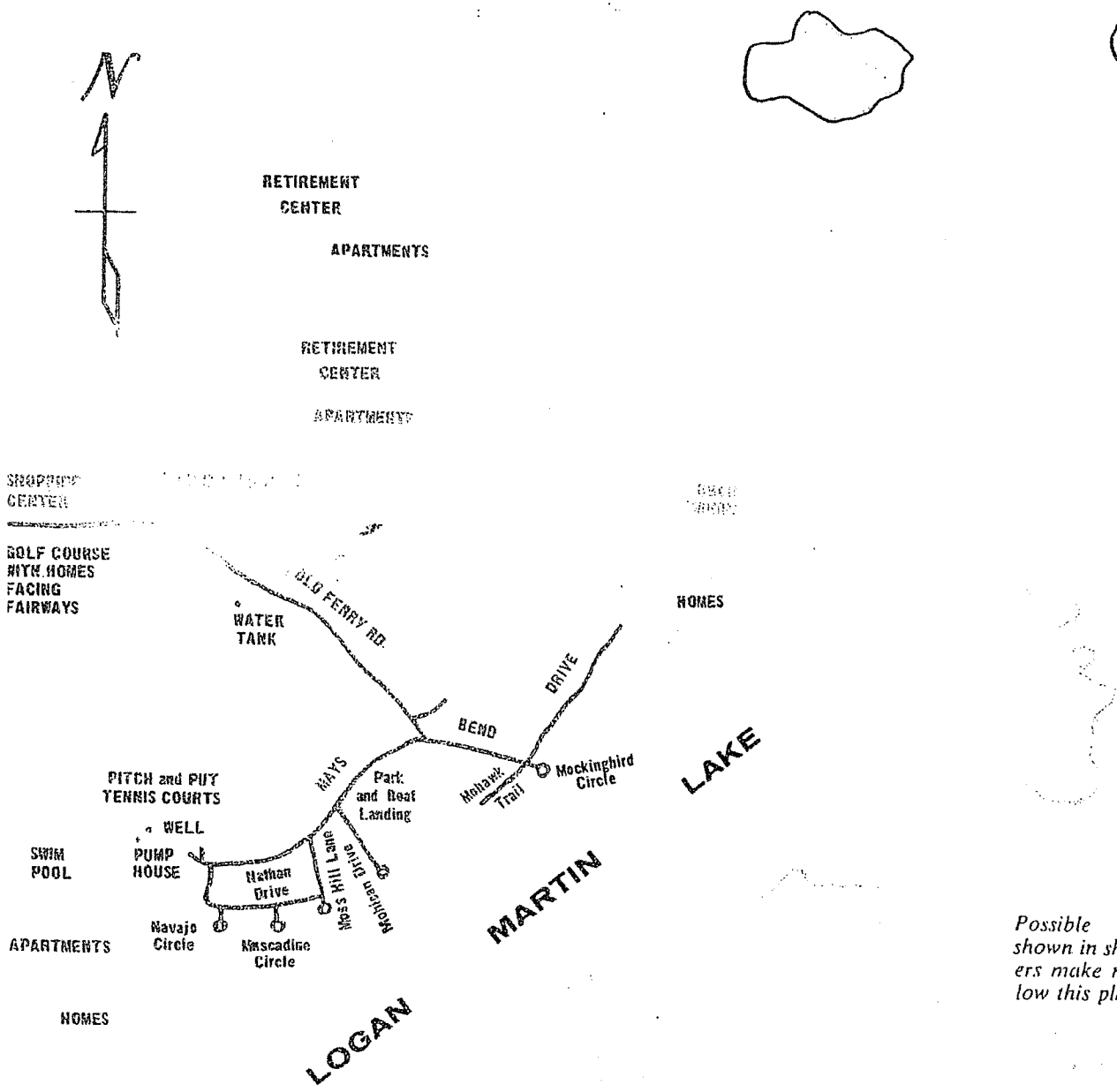

Possible future developments shown in shaded circles (Developers make no commitment to follow this plan).

Developers
REESE-KING REALTY CO.
2212 3rd. Ave. No. Phone: 251-0225
Birmingham, Alabama



B

efore white men came to Alabama DeSoto selected as a campsite this high beautiful ridge which forced the river into a big bend. And long before the white men it was the chosen camp of the Indians.

**WATER PARADISE OF BIRMINGHAM AREA
ONLY BIG WATER NEARBY**

*Without obligation you are invited to inspect
the first 100 lots on*

HISTORIC MAYS BEND

**By far the best lots on the lake
PAVED STREETS—WATER—GAS**

**EASY TERMS—PRICED FROM
\$2,600 TO \$8,000**

IDEAL FOR YEAR ROUND LIVING OR RETIREMENT

**LOOK AT
THESE ADVANTAGES**

1. Highly restricted neighborhood—Your neighbors carefully selected and their house must be attractive. No trailers—no shacks—no shell homes—Developers own all lake front within a mile of development.

They have same interest you have to keep out undesirable or cheap development (ask for copy of restrictions).

2. Lots generally face away from afternoon glare.



3. View across widest part of lake.
4. Cheap ALAGASCO gas.
5. No dust or mud—durable county specification paving. County will likely tie paving up to our subdivision soon and assume maintenance if owners so desire.

6. No other deep water lots as close to Interstate Highway (7.8 road miles). Thus less mud flat out front during low water.



7. Deep well water. All inferior and surface water above hard rock at 175 feet sealed off so that water comes from much better water strata below 175 feet of rock.



8. No "fly by night" promotion. A 60-year-old realty firm (Reese-King Realty Company) has spent over \$200,000 in getting this development underway

in partnership with the landowners (The Mays Estate) with the First National Bank of Birmingham acting as Trustee.

About 1,000 acres yet to be developed with high class residential, apartment houses, shopping area, a golf course, etc. and perhaps a marina. Locations and timing not definite or promised but map indicates present rough planning.



Developers REESE

9. Birmingham people can get to Logan-Martin Lake in less than half the time to any other really big lakes. Logan-Martin Lake has 18,200 acres of water.

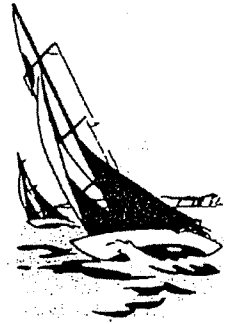

10. A **non-profit** lot owners association already incorporated to promote the health, safety and welfare of the homeowners at Mays Bend and specifically to,—

(a) Maintain a full time caretaker to protect homes.

(b) Maintain park and boat launch area **already** given to the association by the developers for the benefit of homeowners. Build summer houses and barbecue pits thereon.

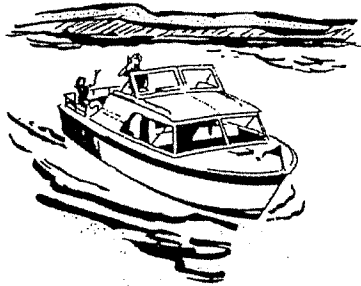

(c) Operate **non-profit** water cooperative to pay for water system, and then at lot owners pleasure (each lot owner having a vote) **reduce rates or,—**

1. Build swimming pool
2. Build shore club and/or playgrounds, and recreation areas
3. Build "pitch & put" or golf course
4. Build tennis courts

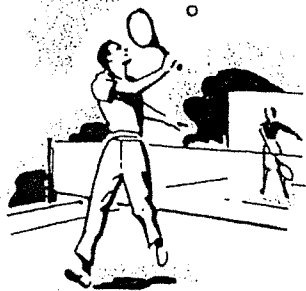

5. Install street lighting

6. Beautify roads and park areas

7. Operate morning and evening bus to Birmingham

8. Provide garbage collection

9. To make any other improvement or render any other service promoting the health, safety or welfare of said lot and homeowners.

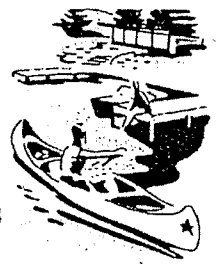

All lot owners on the present and future developments are required to belong to and pay the assessments (5.00 per month maximum) levied by the Mays Bend Lot and Home Owners Association (non profit) which in a few years should result in substantial income to make any or all of the above improvements desired by the lot owners, **or to substantially reduce the assessment.**



REAL BARGAIN PRICES WHEN YOU CONSIDER

\$1500 saved on individual well and well house which will still leave you with much inferior water.

\$100 **per year** saved by Alagasco cheap gas for heating or cooling.

\$100 **per year** saved on car washing and house cleaning because of paved roads.

\$100 **per year** saved on car use by nearness to Interstate.

\$50 saved by utility stub outs already in street.

May 7, 1965 Bham Post Herald

Within Driving Distance Of Birmingham

Logan Martin Lake Is A Dream Spot

BY DON CUMMINS
Post-Herald Outdoor Editor
Alabama's recently completed Logan Martin Lake on the Coosa River, formed by the Logan Martin Dam at Vincent, is destined to become one of the most popular recreational spots in the state.

Within an hour's drive of many homes in North Central Alabama, including Birmingham, the popular 18,200 acre lake is ideal for those who fish, swim, ski or engage in other water sports.

However, Alabama Power, which built the dam forming the huge lake, has certain rules and regulations it must follow. An understanding of the latitude permitted the company will help all in enjoying the facility.

The dam is part of a \$190 million program for development of the Coosa River.

The Federal Power Commission requires the dam be built under a program which best obtains the optimum uses including recrea-

fluctuations will occur from day to day and on week-ends due to the operation of Logan Martin power plant at the dam. This is scheduled to



Fin,
Fur,
Feather

CUMMINS

utilize the water available for generating power to meet peak demands for electricity.

Similar plans are true at reservoirs throughout the state, however, the water fluctuation may be greater or less in some areas than in others and the elevation above sea level differ.

Speaking of the Coosa River, Mrs. Millard Inman, who looks out for the boss man of Inman's Fishing Camp

coming off the beds.

And, to prove her point, Millard had gone fishing when we talked to her.

Mrs. Inman said several strings of bass had been coming into the landing particularly one of 21 fish all good size.

Most are being caught on a purple worm, she said.

Crappie have slowed some and stripes are being caught in small numbers.

Those Tackle Box anglers Lou Alford, Nolen Shivers and Con Copeland hit a bonanza of big shellcracker and bream Tuesday.

The three boated their limit of big husky shellcrackers and 72 stripes fishing about 100 yards below Thornton's Camp at Wheeler Dam on the Tennessee.

They found the fish in the weed beds and around the old lock.

Mrs. Virginia McGowin, who holds down the fort at Lakeshore Motel at Guntersville while her husband Cliff carries on as Chief of Police, reports the bream and crappie are biting well.

Mr. and Mrs. J. L. Burnett, of Birmingham, in less than

and crappie in the boat using tuffies in the shallow water.

Crappie ought to be doing real well on the Tennessee this coming week.

Bob Byram at Bob's Fishing Camp at Leesburg on Weiss Lake reports excellent fishing.

Bob says bass are coming off the beds and should bust wide open within the week.

Crappie are being caught around the banks where there is floating debris.

Bream are being caught right up against the power house wall at Weiss Dam and stripes are being caught in front of the power house.

Best fishing, according to Bob is in the afternoon with trolling best in the morning.

Other purposes required by the FPC are: Creation of a series of pools (dams and lakes) for navigation and provision for future construction of locks in the company dams.

Utilization of the river water for power generation.

Provision for flood control storage.

In the case of Logan Martin Dam the company's license contains a general plan which prescribes the manner in which the reservoir will be operated for flood control.

The plan requires the lake level between 460 and 465 feet above sea level at the dam, be reserved for storage of flood waters during the Winter and Spring.

After the flood period, the general plan permits the lake to be filled to elevation 465 as measured at the dam. For the remainder of the year it is maintained at a level in excess of 460 as circumstances and requirements permit.

From January to April 1 elevation 460 will be the normal maximum. Elevation 465 will be the normal maximum at the dam from about May 7 to Oct. 1.

The lake level is gradually lowered in October, November and

elevation of the
at either normal
seasons.

reports the bass appear to be one foot per year

Follow marked road signs to sales office. Salesmen
are on the property Saturday and Sunday or call—

REESE-KING REALTY CO.

2212 3rd. Ave. No. Phone: 251-0225
Birmingham, Alabama

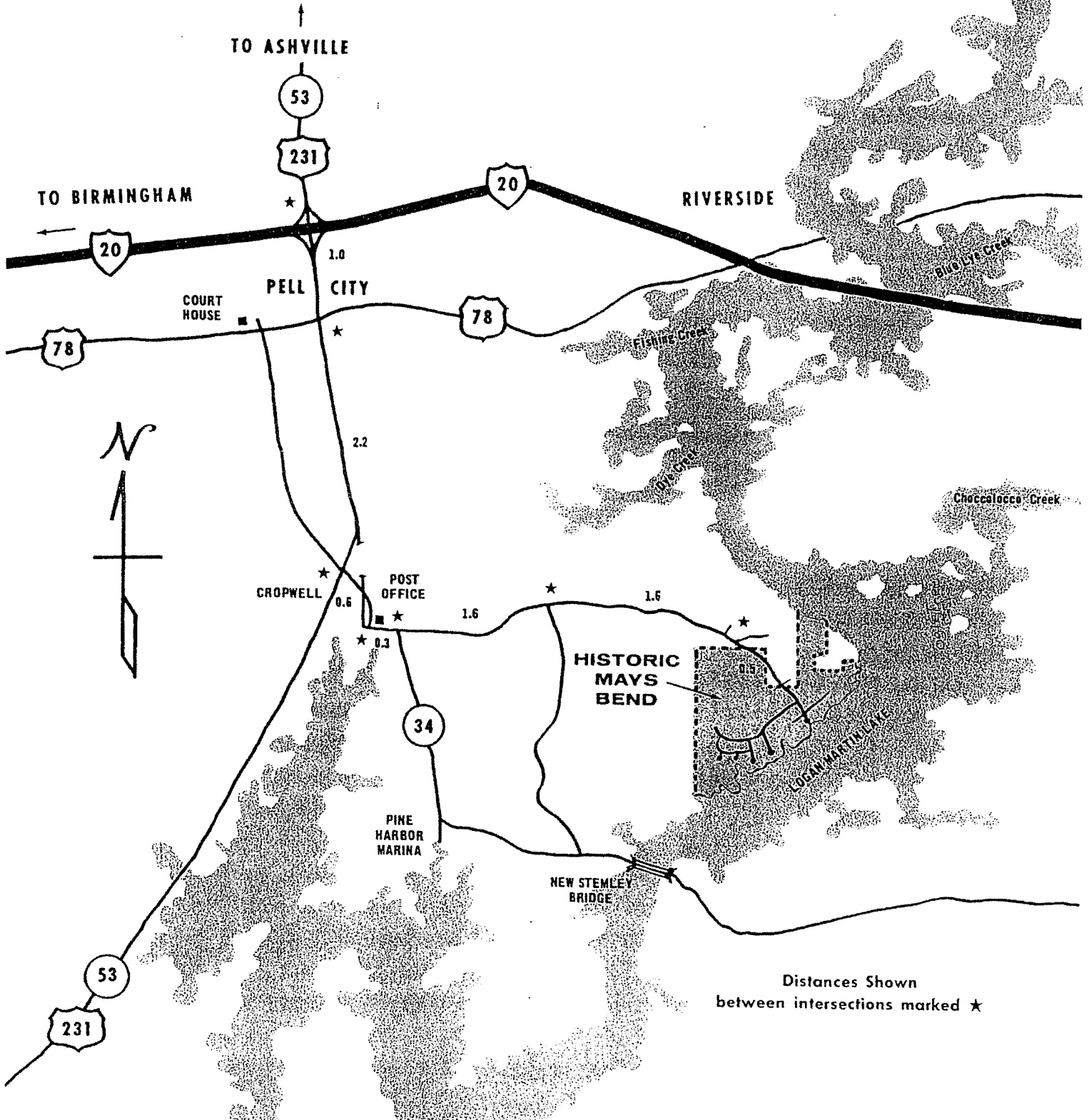



BACKWATERS OF LOGAN MARTIN DAM
... They form shoreline for huge recreational area

Logan Martin Lake ideal leisure retreat

New recreational opportunities have been created through Alabama Power Co.'s recently completed Logan Martin Dam.

Less than an hour's drive from the homes of thousands of residents in North Central Alabama, including the Birmingham area, the 18,200-acre reservoir formed by the dam makes an ideal retreat for leisure-time living.

Although the project has been in operation only since August 1964, many year-round residences, cottages, boat houses and piers already have been built along the beautifully wooded shoreline, and many more are planned.

New roads are being constructed to provide easy access to the lake at various points, and commercial establishments are springing up to serve the growing needs of those using the reservoir for outdoor fun and relaxation.

All indications are that Logan Martin Lake is becoming one of the most popular water playgrounds in Alabama.

LOGAN MARTIN DAM is part of a comprehensive \$190 million program under which Alabama Power is completing development of the Coosa River. Four new dams and modification of Lay Dam are provided in the program. Two of the new dams, Weiss and Logan Martin, are in operation, and the other two, Lock

3 Dam and Jordan No. 2, are under construction.

The entire program, to be completed by 1968, represents one of the biggest waterway development undertakings carried out by investor capital in the entire nation.

To get to Logan Martin Dam, go to Pell City and follow the signs several miles to the dam.



Industrial output tops U. S. average

Since 1953, the state's industrial output has averaged a 3.9 per cent growth rate vs. 3.3 per cent for the United States. According to Dr. Henry B. Moore, University of Alabama Business Research Council, key elements have been the transition from an agricultural to an industrial base, as well as industrial diversification that lessens dependence on the traditional iron-steel-cotton-textile base.

River state

Alabama is a "river state"; water is one of its great natural assets that has influenced many well-known national companies in recent years to establish plants on the banks of its rivers.

Logan Martin, Henry Neely Ial provide citizens sportsman's par

It's been a good marriage, St. Clair County and the Coosa River. For St. Clair's first residents, the Indians, it provided a source of food and means of travel.

For the Confederacy it provided a means of moving St. Clair County-mined coal from Ragland to southern furnaces.

For citizens today it means a large variety of recreation. And for the future, it will once again a giant boost to the county's industry and economy.

The Coosa River. It begins it's trip to the Gulf of Mexico near Rome, Georgia and provides St. Clair with her eastern border.

Logan Martin Dam was built in the 1960's and represents a \$47-million investment and was one of five major projects of Alabama Power Company (APC) to develop the Coosa for hydroelectric generation, future navigation, stream flow regulation and other benefits in the public interest.

Those benefits include a number of outdoor sportsman activities.

The dam was named for the late WilliVogan Martin, who served the state throughout his lifetime. A native of Scottsboro, Martin graduate from the United States Military Academy with a B. S. degree and from the University of Alabama with an LLB degree.

He began law practice with his

brother, the late Thomas W. Martin, in Montgomery and in a

short time became assistant prosecuting attorney for

Montgomery County.

He served as assistant attorney

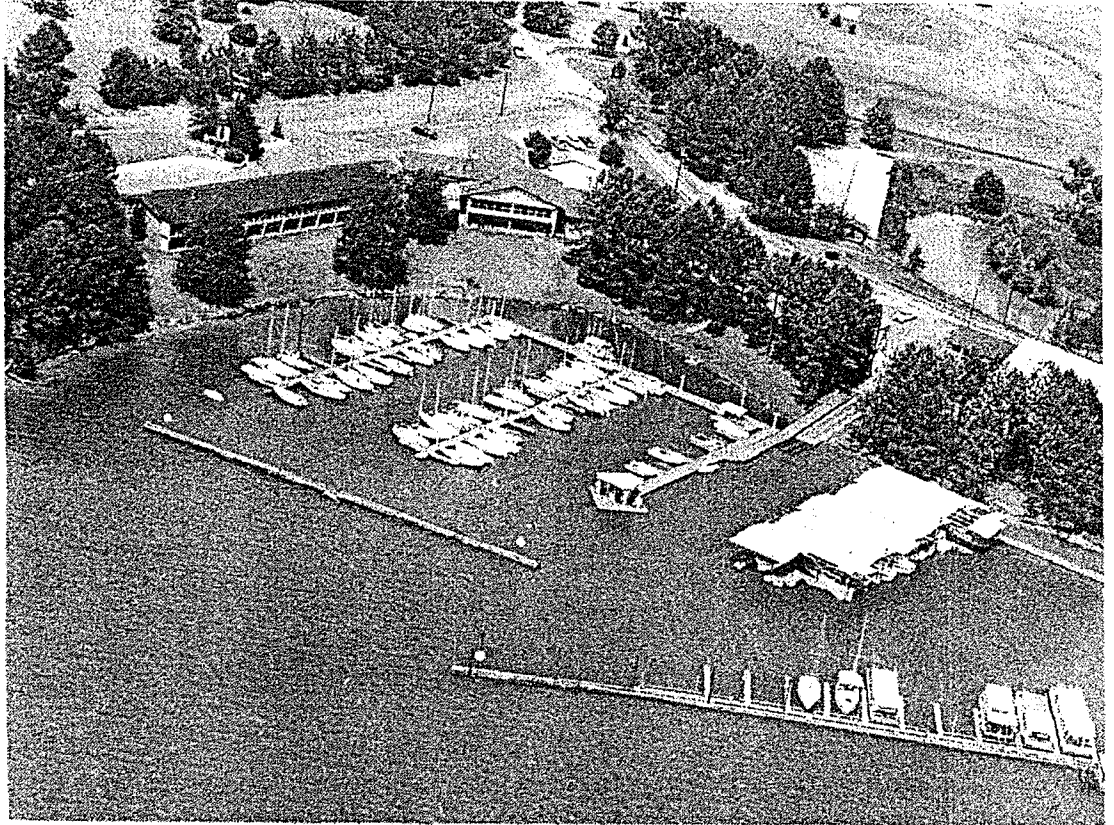

View Of Pine Harbor

Pine Harbor provides a home for the Birmingham Sailing Club, Jimmy Ballard's golf course of national fame and a quiet escape from it all. The Pine Harbor complex is just one of several recreation facilities on the lake, both public and private, that acc ty.

n Martin, Henry Neely lakes citizens sportsman's paradise

the late Thomas W. short time became assistant
Montgomery and in a prosecuting attorney for

Montgomery County.
He served as assistant attorney

general of Alabama and in
(See Lakes page 7)

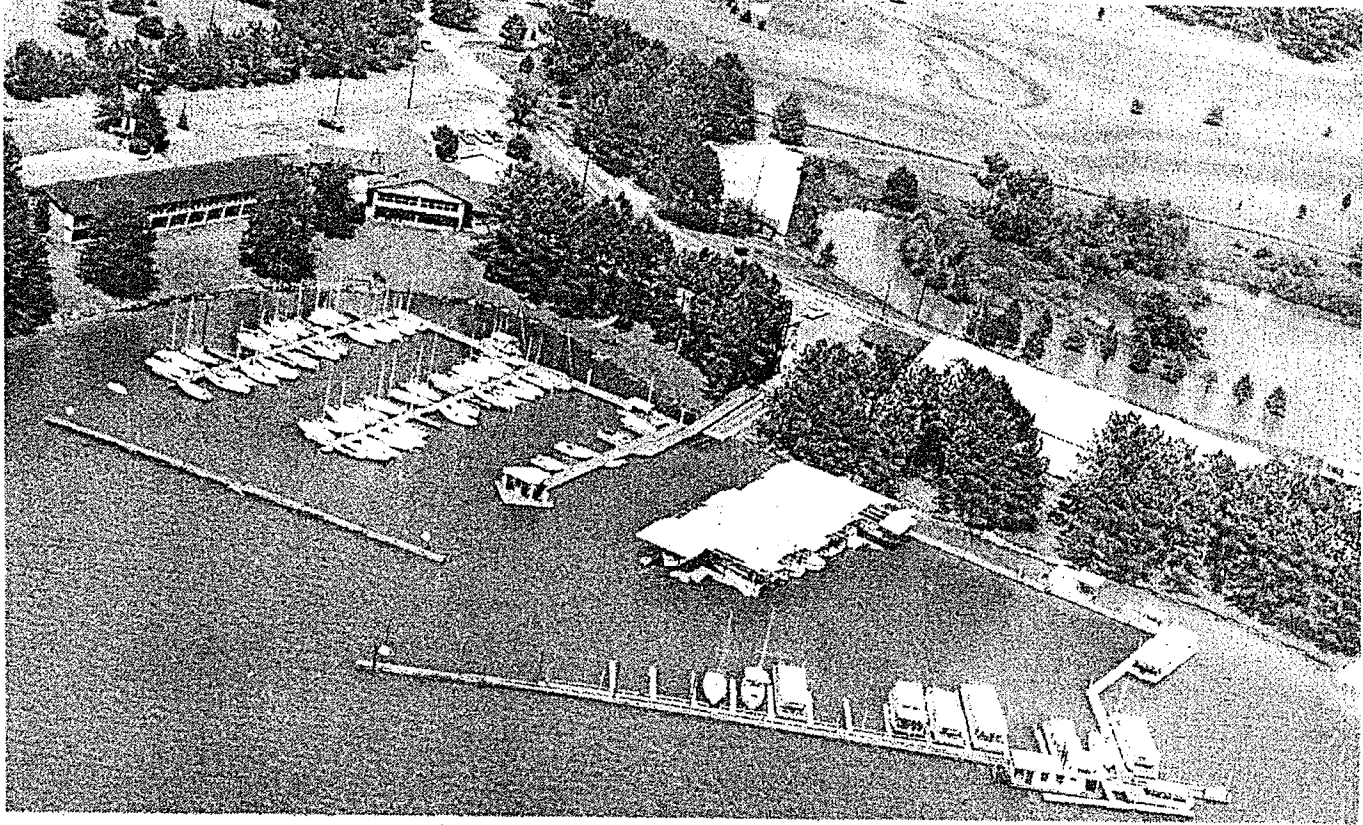

View Of Pine Harbor

bor provides a home for the Birmingham Sailing Club, Jimmy lake, both public and private, that accomodate's citizens in St. Clair County.
golf course of national fame and a quiet escape from it all. The ty.
complex is just one of several recreation facilities on the



Lakes

(Continued from page 5)

1915, became attorney general.

During World War I, he was a major in the United States Army and after his release became circuit judge of Montgomery County.

In 1921 he was appointed general attorney of Alabama Power Company and was also a member of the company's Board of Directors.

His service to the state prompted this statement by APC president Walter Bouldin at the dam's dedication ceremony June 24, 1967:

"He was a man who never waited to be enlisted in the public service. He was quick to take advantage of every opportunity his time allowed to help improve the political and economic life of our state and of his nation and to eliminate the evils which crept into them.

"It is most fitting that this great Logan Martin project which will serve many generations of Alabamians, should continually remind us of the services of the patriot whose name it bears."

Henry Neely Dam near Ragland was completed in 1966 at an investment of \$31 million.

The dam was named in honor of its senior executive vice-president, and it has a total rated installed electric generating capacity of 72,900 kilowatts and creates a 11,200 acre lake.

A native Alabamian, Henry was employed as office engineer by

APC in 1924. In the following years he served as district engineer, division engineer, district superintendent and

district manager and industrial engineer.

Henry served and was a member of numerous civic and service organizations.

A dedicatory plaque was unveiled and read, "Named by the Board of Directors of Alabama Power Company in appreciation for his outstanding achievements and contributions as an engineer, an electric utility executive and for his conspicuous leadership in civic and community affairs."

APC owns and operates during the seasonal months a public beach and picnic area complete with primitive camping on Neely Henry Lake.

Both lakes are sites for numerous fishing contests throughout the year and Logan Martin Lake provides St. Clair with a number of camp sites and fishing camps, making recreation the number one industry in the county.

Riverside is the scene twice year for ski jump competitions sponsored by the Logan Martin Ski Club.

Literally thousands of people flock to St. Clair County each summer weekend, swelling the population and economy.

In the next decade the river will take on a new look as the U. S. Army Corps of Engineers prepare the Coosa River for navigation.

Upon completion in the 1990's, goods will be capable of being transported by waterways from Riverside, all the way to the Great Lakes without ever entering the oceans. This, too, will enhance St. Clair's industrial future.

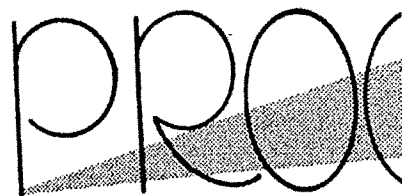

WORKING TOWARD A B

The plans for the future are in the making. And the only way we'll reach our goals is by all working



*The Best
Is Ahead*

PRINTING

- Business Cards
- Business Forms
- Stationery • Memo Sheets

**WORLD
PRINTING**

- Industry • A
- B

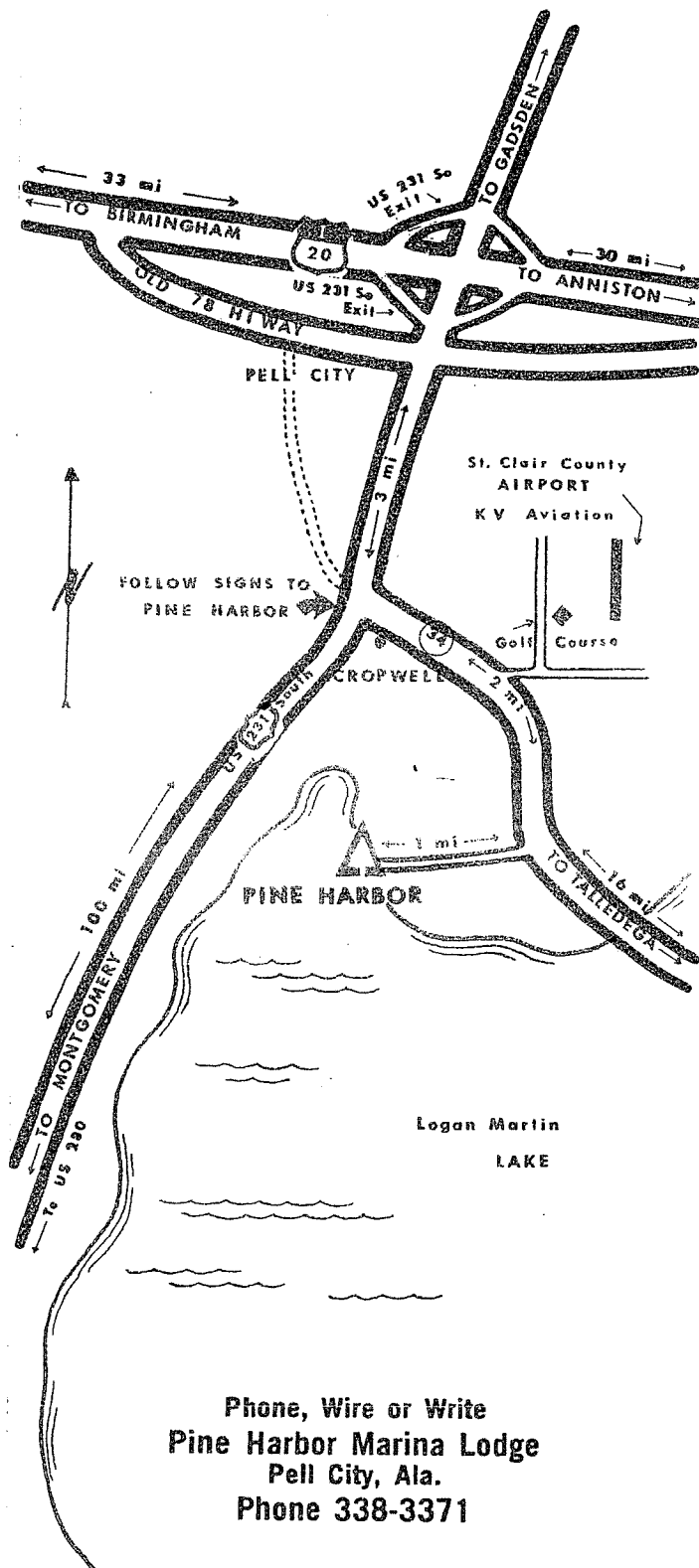

Phone, Wire or Write
 Pine Harbor Marina Lodge
 Pell City, Ala.
 Phone 338-3371

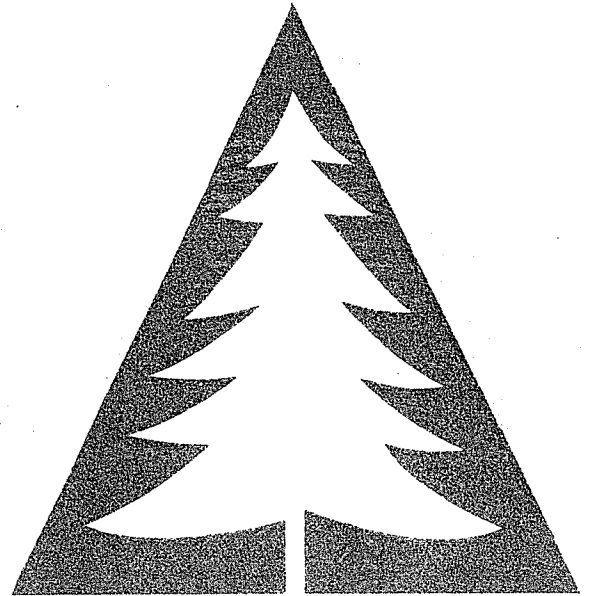

PINE HARBOR

• *Marina,* INC.

• MOTOR LODGE

• RESTAURANT

• "CHAPEL - IN - THE - PINES"

• ON BEAUTIFUL LOGAN MARTIN LAKE

The South's Finest Vacation Resort

MOTOR LODGE

Large, soundproof rooms with twin double beds, private dressing rooms, tile bathrooms with tub and shower. Quiet, electric, individually-controlled air-conditioning and heating units in each room. Private porch affords breath-taking view of Pine Harbor and two miles of scenic Logan Martin Lake. Moderate prices prevail.

Swimming pool with lifeguard is available to lodge guests and owners of boats stored in Marina.

Golf privileges at local country club available to lodge guests for added recreation.

RESTAURANT

The South's finest and most delicious foods served in beautiful Early American decor by neat, attentive waitresses, and at moderate prices. Panoramic view from restaurant.

Snack Bar located on lower deck.

MARINA

Choice of dry or wet, open or covered boat storage. Marine supply store on premises with Johnson motors and boats, Mercruiser outdrives. Franchised service and parts for outboard and inboard-outboard boats by factory-trained mechanics. Pier 66 marine fuel and lubricants.

Boat rental at reasonable rates.

"CHAPEL-IN-THE-PINES"

Non-denominational services from 8:30 to 9:00 A.M. every Sunday of the summer season by visiting ministers of various denominations. Casual dress accepted.

Logan Martin Lake, over 18 thousand acres, developed by Alabama Power Company, abounds in scenic beauty and opportunity for water sports. Rimmed by beautiful homes and campsites.

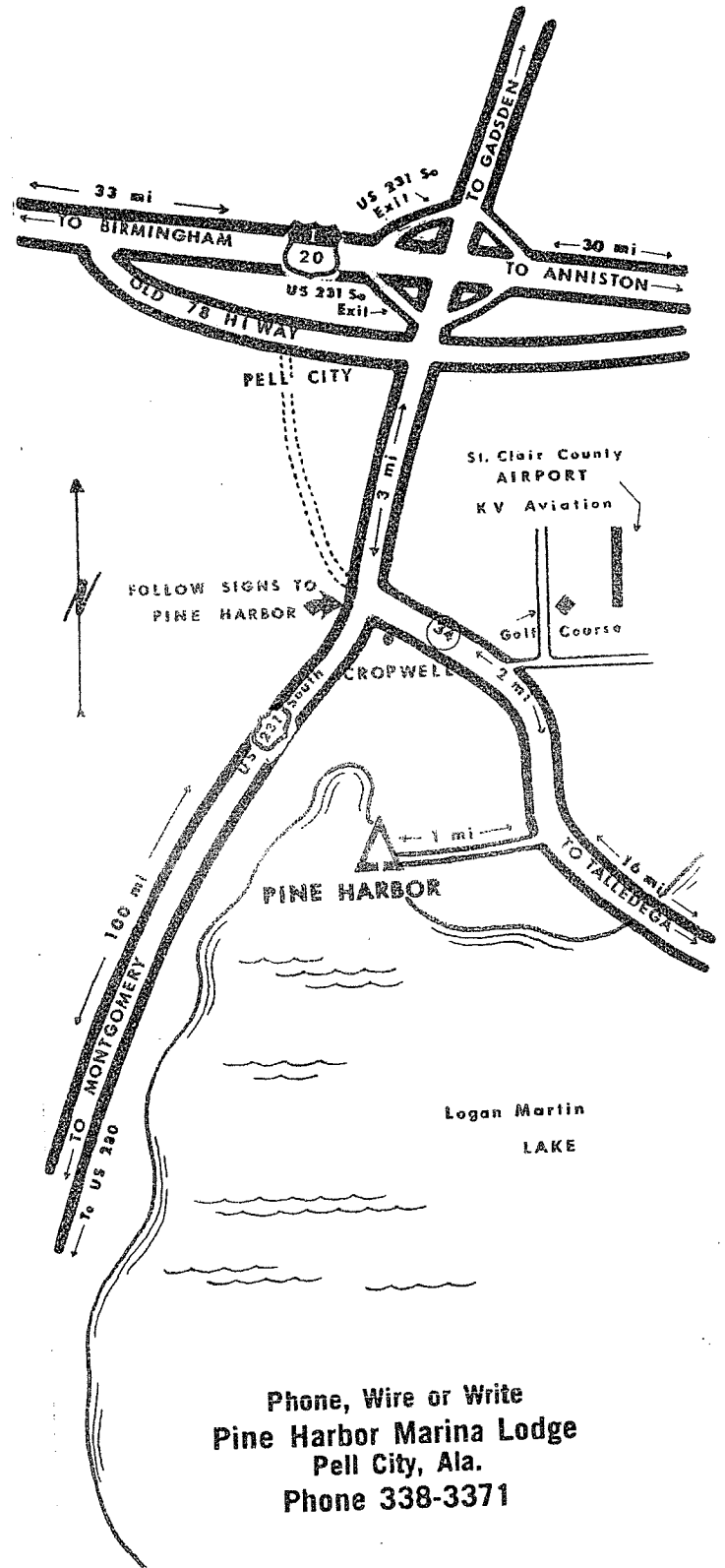

Phone, Wire or Write
Pine Harbor Marina Lodge
Pell City, Ala.
Phone 338-3371



Portion of Pine Harbor Marina and Logan Martin Lake, viewed from Restaurant Deck.

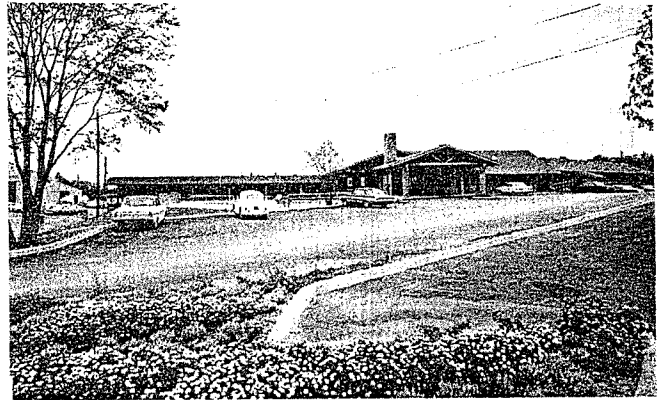

Approach to Pine Harbor Marina, Restaurant and Lodge.



'Chapel-in-the-Pines' offers non-denominational Sunday services during Summer.

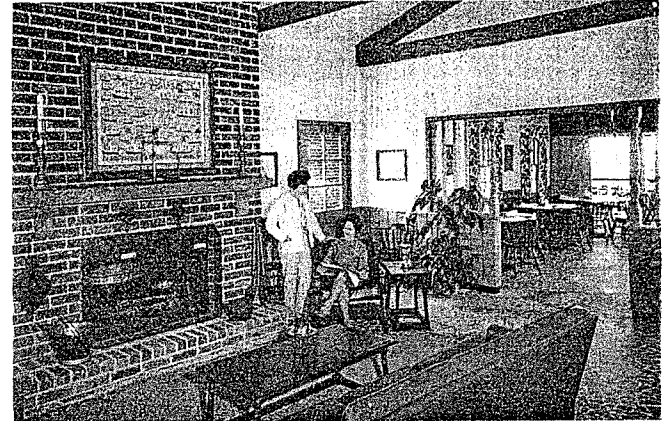

Pine Harbor Lodge lobby and restaurant with its lovely Early American atmosphere.

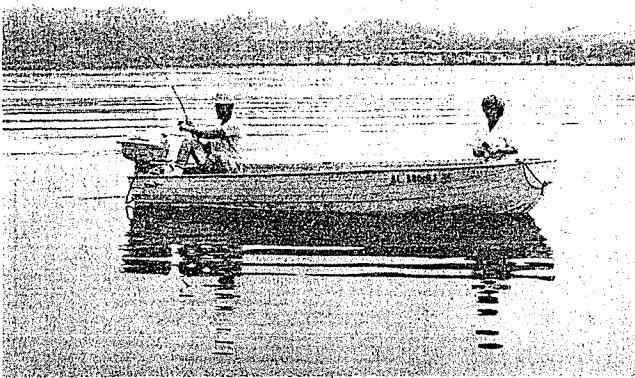

Fishing is great on Logan Martin Lake. Rental boats available.



Golf privileges at nearby country club add additional pleasure of lodge guests.

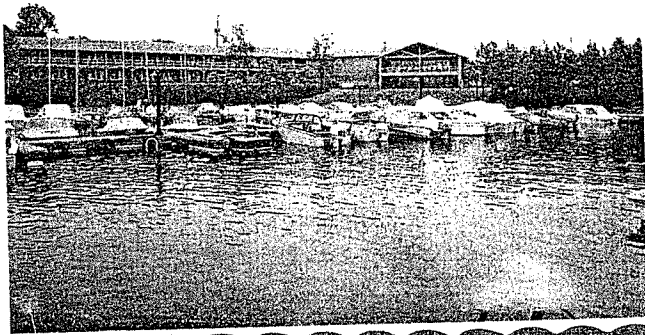

Pine Harbor Lodge and Restaurant as viewed from Harbor Gasoline Island.



Portion of Pine Harbor Marina and Logan Martin Lake, viewed from Restaurant Deck.

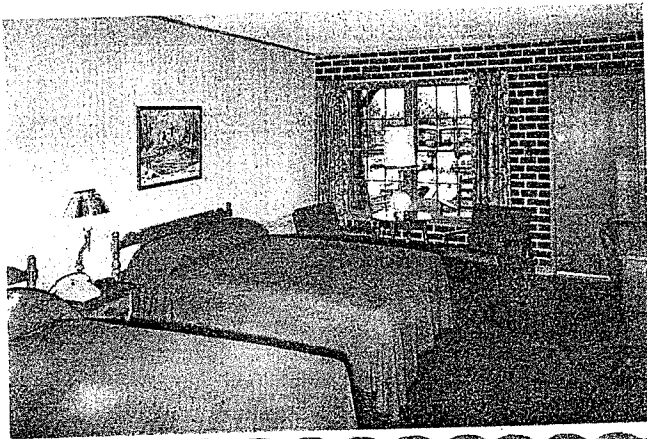

Spacious, beautifully-decorated rooms, with view of lake from each room.

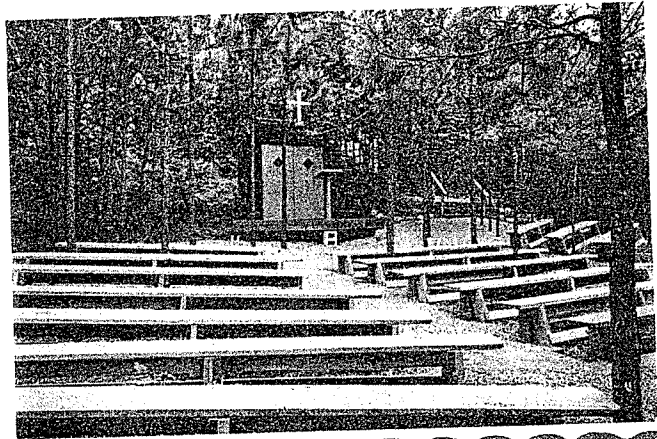

"Chapel-in-the-Pines" offers non-denominational Sunday services during Summer.



Swimming pool for guests of lodge and owners of boats stored in marina.

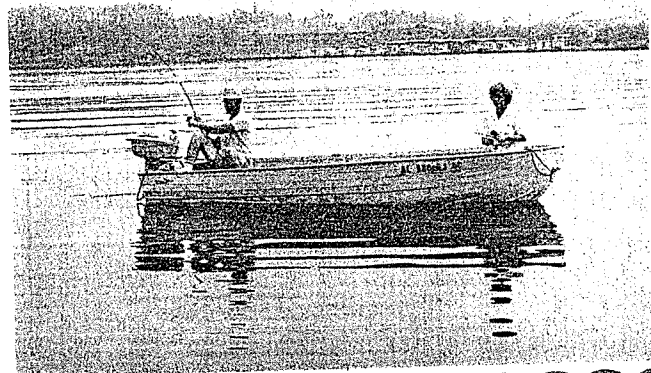

Fishing is great on Logan Martin Lake. Rental boats available.

Inland

Sails

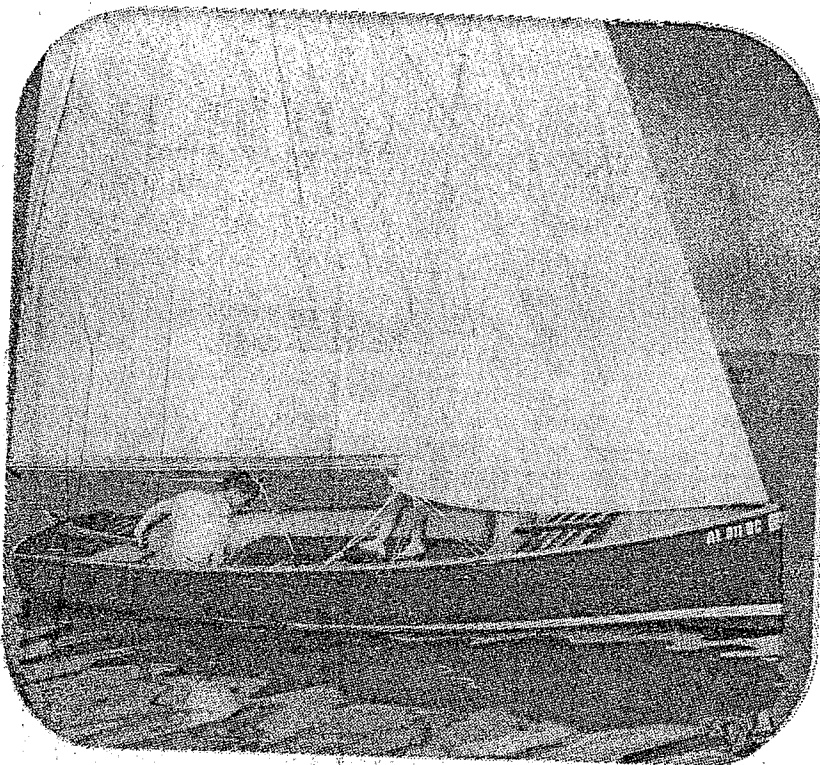

BY GLORIA AL

Unlike the golf widows so p local women have decided to g hubbies at the helms in the Birr The Sailing Club, organized has property and a clubhouse on City.

"It's really a men's club," says Mrs. S. Y. Caldwell, wife of the club commodore, "but they need help with the parties and races and often need an extra crew member."

These brave women sailors happily trade their kitchens

for fires crew sailing on, v on, s boat kids, probl guard the s

News staff photos—Robert Adams

Sunshine, blue sky and wind in the sails.

Jim Johnson takes out a thistle.

"M on cl vities the l says "Ther

ALL MINDS ON CASTIN
... L-R: Mr. and Mrs. Ja son, Mr. and Mrs. William C M. Bargeron, Lee Bargeron; Jeanie and Martha Fe

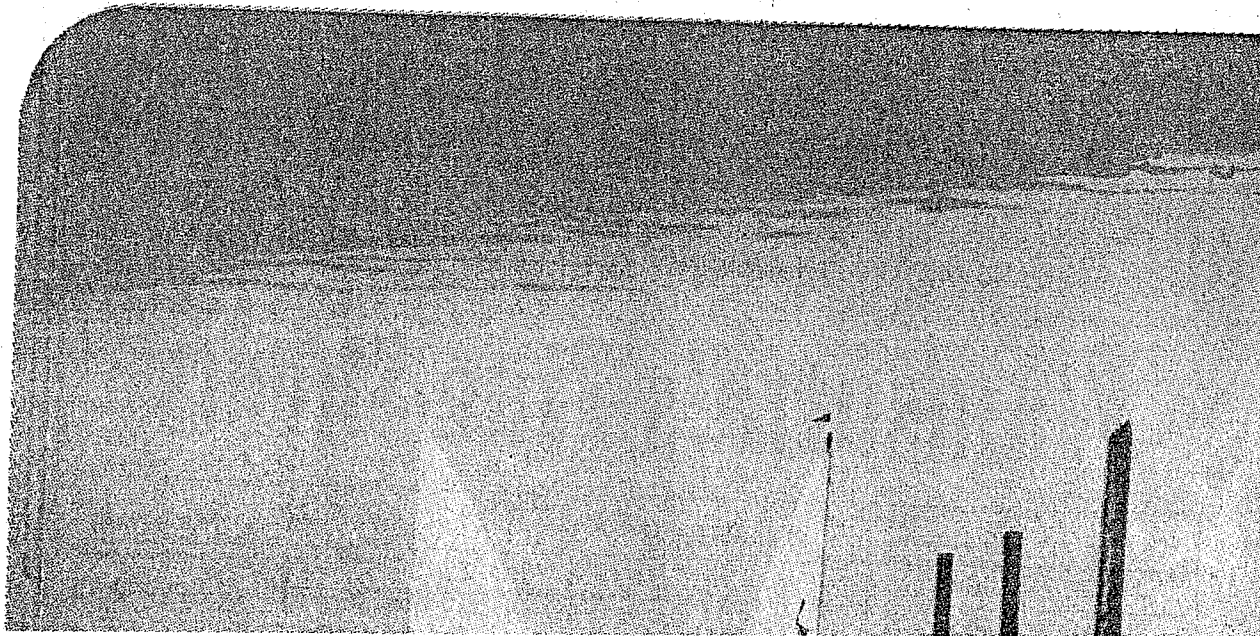

happy breed

REENLEE, News staff writer

inant during this season, a group of some 50
their status as land-lubbers and join their
am Sailing Club.

63 by sailing and sailboat racing enthusiasts,
1 Martin Lake about 10 miles south of Pell

baskets and open
become full-fledged
ers on a variety of
els. Mary Barger-
Dr. L. M. Barger-
want to be on the
e time, but with
sometimes a
can't be a life-
crew member at
ne."

the wives carry
s recreation acti-
the husbands get
into the water,"
James Farley.
says someone on

the beach to lifeguard and we
have hopes of putting in more
beach area for the kids to use
where they will be out of the
way of the boats."

Work parties

THE NEW BEACHES and
work on the clubhouse will be
done in Saturday work parties
that are frequent during the
warm months. "Stage one
was to build the essentials
into the clubhouse, a beach
area and the dock," says Mrs.
Farley. "The rest of the work
will come gradually. No one
really likes to work when the
sailing is good."

Much of the women's work
is with the children and trying
to get the teenagers interested
in the sport. "We're getting
what will be a young fleet
started so the teens can
eventually get out and sail on
their own," says Mrs. Cald-
well. "When we get everyone
else taken care of we can
concentrate on the women."

Most of the women claim
that the weekend outings
aren't any extra work.
"Sometimes we just decide to
go on a moment's notice,"
says Mrs. Farley. "We always
keep a suitcase packed with
extra clothing so we can grab
and run. We pack a lunch or
eat on the way, so cooking
isn't a problem, either."

The one thing the women all
have in common is that their
families love sailing. "It's a
sport we can all participate
in," says Mrs. Farley, "and
we don't have to bother with
keeping up a second home."

Some of the women have
already ventured to take the
smaller boats out by them-

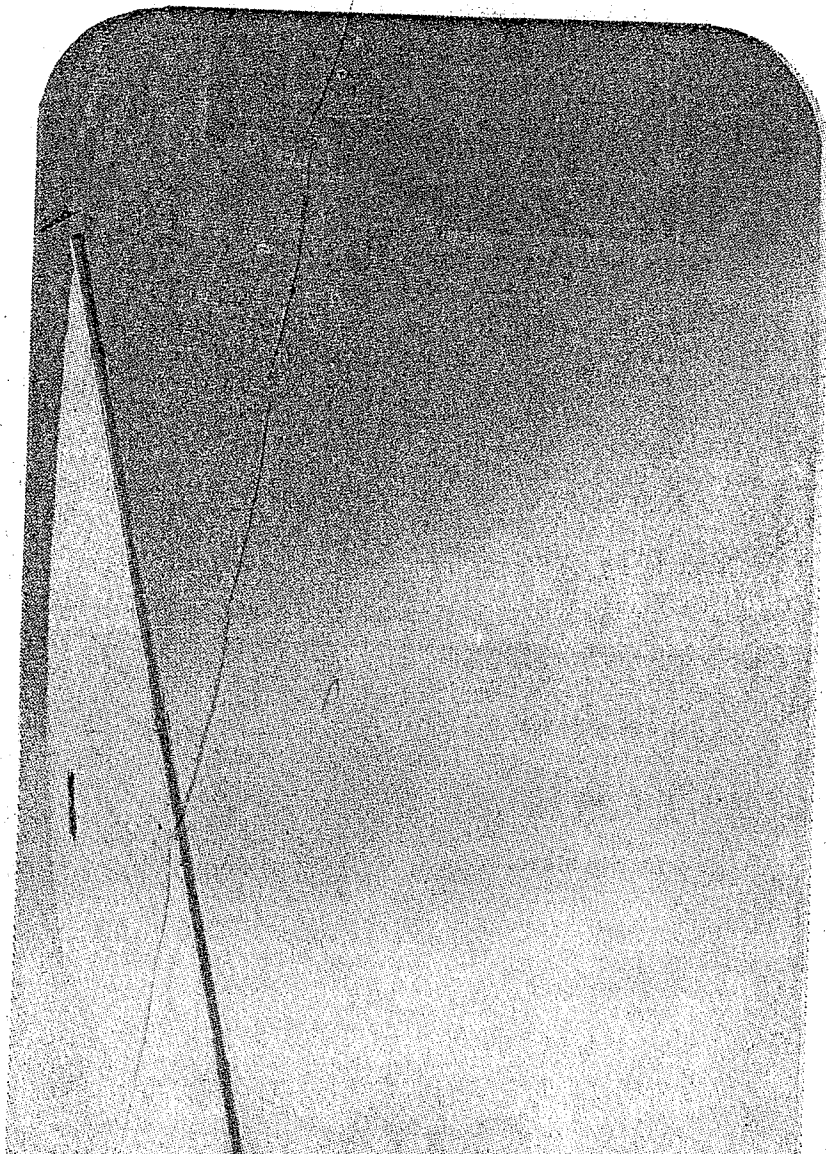

John-
Dr. L.
ners,

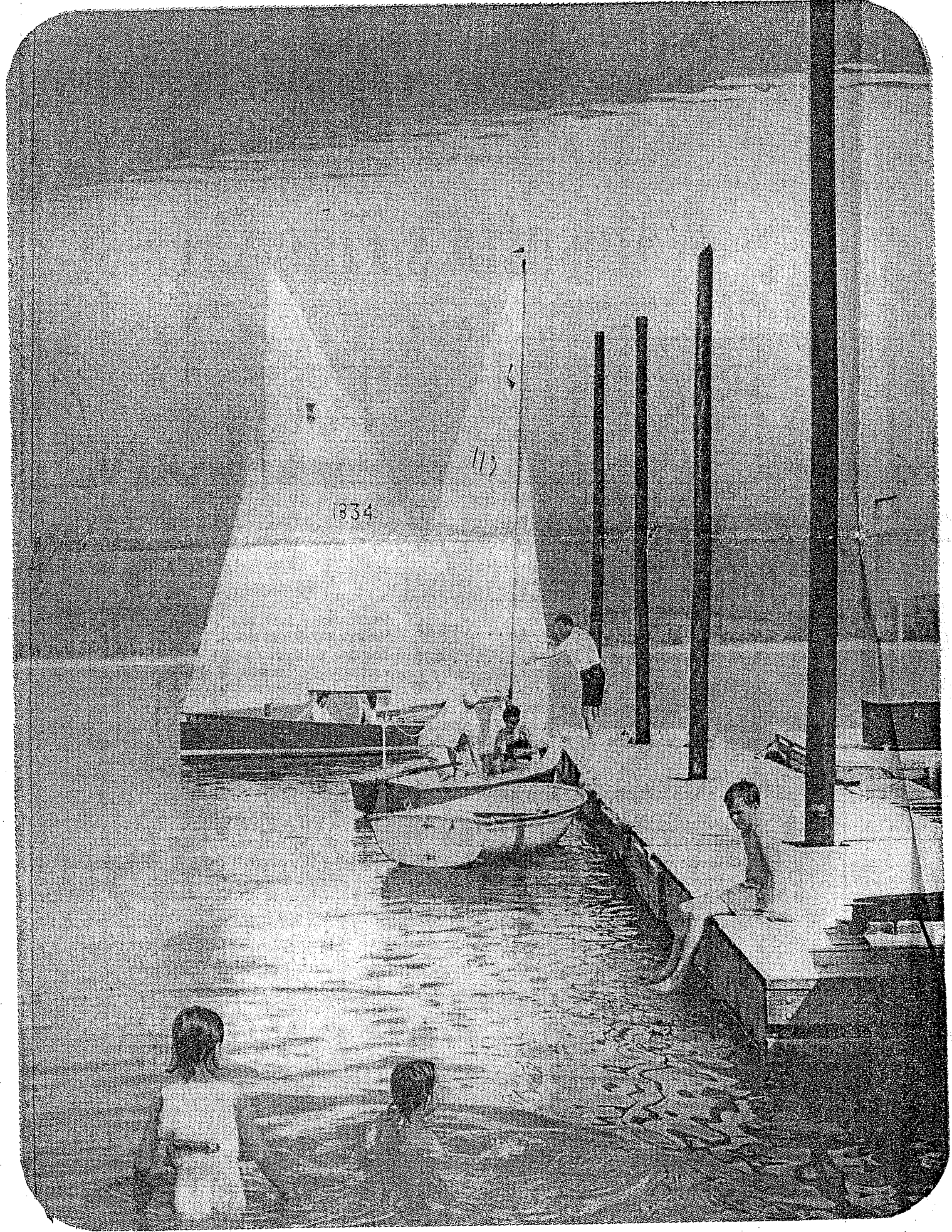

eventually get out and sail on their own," says Mrs. Caldwell. "When we get everyone else taken care of we can concentrate on the women."

Most of the women claim that the weekend outings aren't any extra work. "Sometimes we just decide to go on a moment's notice," says Mrs. Farley. "We always keep a suitcase packed with extra clothing so we can grab and run. We pack a lunch or eat on the way, so cooking isn't a problem, either."

The one thing the women all have in common is that their families love sailing. "It's a sport we can all participate in," says Mrs. Farley, "and we don't have to bother with keeping up a second home."

Some of the women have already ventured to take the smaller boats out by themselves. An unidentified (male) dockstander was heard to remark recently, "The men all watch with stifled breathing when the wives leave the dock and turn blue when they bring the boats in for fear they'll take part of the docks."

Look to racing

MRS. CALDWELL predicts, "We can probably get to the point where we'll have our racing series. It will take work and practice and confidence."

Informal racing between the men usually takes place on Sunday afternoons. An invitational regatta is slated for the third weekend in May which will draw other sailing clubs from throughout the southeast.

Members of the Sailing Club are Dr. and Mrs. Law Lamar Ager, Mr. and Mrs. Robert W. Arnold, Mr. and Mrs. Henry L. Badham, Dr. and Mrs. L. M. Barger, Mr. and Mrs. John C. Beck, William Bledsoe, Mr. and Mrs. John C. Bradley, Mr. and Mrs. Wallace Bromberg, Mr. and Mrs. Charles Brooks, Mr. and Mrs. Clifford P. Brower.

Also, Mr. and Mrs. John O. Brown, William C. Burgin, Mr. and Mrs. S. Y. Caldwell, Dr. and Mrs. Josiah Carmichael, Mr. and Mrs. Henry H. Cobb, Mr. and Mrs. Tom G. Cudd, Mr. and Mrs. William N. Culp, Dr. and Mrs. Joseph M. Dixon, Dr. and Mrs. Edmund A. Dowling, Dr. and Mrs. W. Sterling Edwards, Jr., Mr. and Mrs. John G. Farley Jr., Mr. and Mrs. John L. Glasser.

Included, also, are Dr. and Mrs. Charles P. Grant, Mr.

Turn to Page 4, Column 1

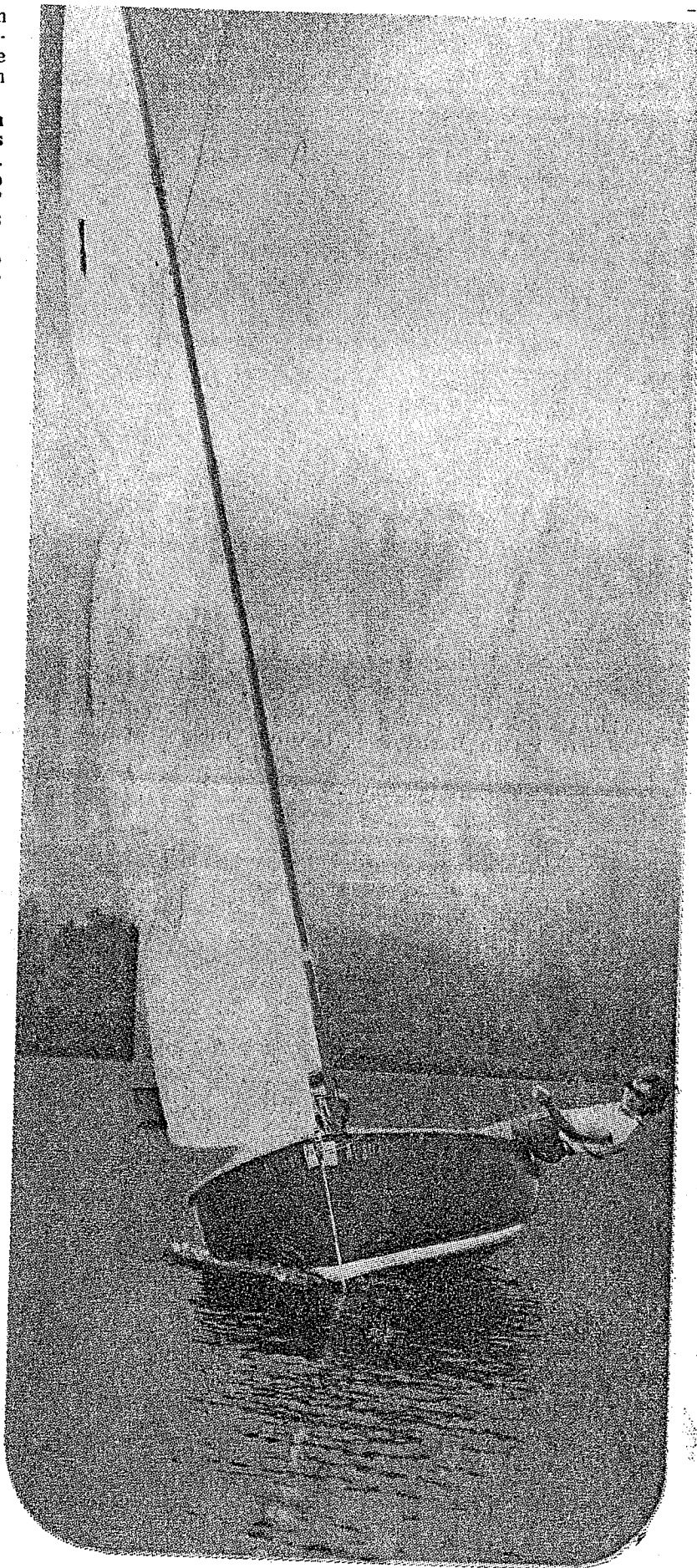

WIFE PUTS ALL EFFORT INTO HIKING

... Mrs. James Johnson

Inland sailors happy breed

(Continued from Page 1)

and Mrs. Ted Greenhalgh,
Mr. and Mrs. Herbert Hager,
John R. Hall, Mr. and Mrs.
Carl P. Heartburg, Dr. and
Mrs. Henry Perry Hitchcock,
Mr. and Mrs. William A.
Jenkins Jr., Dr. and Mrs.
James C. Johnson Jr., Mr.
and Mrs. James H. Johnson,
Dr. and Mrs. Stephen Kelly,
Dr. and Mrs. Tom C. King,
Mr. and Mrs. George H. Kirk-
land, Mr. and Mrs. J. Gibson
Lanier, Mr. and Mrs. Monro
B. Lanier, Mr. and Mrs. Wil-
liam M. Leman, Mr. and Mrs.
Don H. Maring, Dr. and Mrs.
David L. Massey Jr., Mr. and
Mrs. Richard W. Massey.

Also, Mr. and Mrs. James I.
Pardue, Mr. and Mrs. William
O. Pardue, Charles F. Pensign-
er, Percy A. Perkins, Mr.
and Mrs. Charles S. Phillips,
Dr. and Mrs. Thomas Joe
Reeves, Mr. and Mrs. Harry
C. Reich, Dr. and Mrs. Paul P
Salter, Mr. and Mrs. Larry
Robert Shannon, Dr. and Mrs.
Richard B. Shepard, Mr. and
Mrs. Pascal G. Shook, Mr.
and Mrs. Newton Skelton, Mr.
and Mrs. Andrew M. Smith.

Also, Mr. and Mrs. Peter G.
Smith, Mr. and Mrs. Richard
W. Thiel, Mr. and Mrs. Willis
Thrash, Mr. and Mrs. Jack O.
Tomlinson, Mr. and Mrs.
Harold J. Welch, Mr. and

Mrs. Richard R. Wentzel, Mr.
and Mrs. Richard H. Whitney,
Mr. and Mrs. Delmar H.
Williamson, Mr. and Mrs.
Robert Williams, Mr. and
Mrs. Henry K. Wilson, Mr.
and Mrs. T. Felton Wimberly.

News-Aegis Oct. 7, 1965

Second St. Clair Dam Will Be Completed Next Year

"Let's go to the lake!"

For families throughout Alabama, that's the exciting signal for the start of a fun-filled holiday. And, next year, another beautiful lake will become available for leisure-time living.

Creating the new reservoir will be Alabama Power Company's Lock 3 Dam, part of a \$190 million investment by the company to complete the development of the Coosa River for multiple beneficial purposes.

Lock Three dam is located at a point near Ragland in St. Clair county. The dam spans the Coosa River from near Ragland to a point near Ohatchee on the Calhoun county east bank.

Present plans call for the dam to be completed and the water impounded in 1966.

Among the most important values of Lock 3 Dam and the other projects in the company's program are the additional recreational opportunities they afford.

When the Lock 3 pool is impounded to normal levels next year, it will offer an additional 3,400 acres for motor boating, sailing, skiing, skin diving, fishing, swimming and other water sports, which make Alabama envy of people in many other parts of the country where such can be enjoyed only on an

occasional weekend or once-a-year vacation.

Meeting the needs of water recreational enthusiasts for boats motors, fuel, tackle, oars, life preservers, and myriad other items, large and small, can be expected to become an increasingly important part of the Coosa Valley's economy.

Along the shoreline of the Lock 3 reservoir, there undoubtedly will be extensive real estate development, including the construction of year-round homes, weekend cottages, camp sites, marinas, piers, restaurants, motels, and other private and commercial facilities, all of which will foster the growth and income of the section.

Full enjoyment of the recreational potential of the Lock 3 impoundment, requires some knowledge of the conditions which have been prescribed for the operation of the project by the company.

Like all dams which the company has built and is building to develop the State's waterways, Lock 3 is authorized by a license issued to Alabama Power by the Federal Power Commission. Authorized by the same license are Weiss Dam, near

near Vincent and Pell City; the Jordan No. 2 Development, near Wetumpka; and the redevelopment of Lay Dam, near Clanton.

Weiss Dam and Logan Martin Dam have been placed in service. Lock 3, Jordan No. 2, and the redeveloped Lay Dam are scheduled to go in operation in 1966, 1967, and 1968, respectively.

Together, these five projects constitute a plan designed for the most effective development of the Coosa River. In addition to recreation, this plan will provide other benefits, including:

1. A substantial measure of flood control, which equals in quantity and effectiveness that which could have been provided by a previously proposed federal project constructed and operated to the levels specified.
2. The addition of 609,000 kilowatts of generating capacity to meet the State's increasing need for electric service.
3. The impoundment of a substantially continuous series of pools for navigation from the mouth of the river to Rome, Ga., a distance of 270 miles.
4. Basic provisions in each dam for the most economic addition of navigation locks by the Army's Corps of Engineers.
5. A vast saving to taxpayers for the development of the Coosa River.
6. The addition of an estimated \$1,381,900 just in property tax payments by Alabama Power Company to local, county, and state governments. There also will be increases in numerous other tax payments by the company, including increased state and federal income tax payments.

Happy Birthday

Soon to celebrate it's ninth birthday, Lake Logan Martin has given Pell City and St. Clair County a great economical boost and has set them on the threshold of a new era in growth and development.

Created upon the completion of Logan Martin Dam on August 10, 1964, the backed-up waters of the Coosa River have been a stepping stone for the area to accelerated growth.

Marinas, restaurants, new stores, motels and a country club have been the result of the formation of the lake.

With these new businesses have come new residents, tourists, weekenders and a great input of money into the area.

In addition to that, the dam has brought back some 15,263 acres of water,

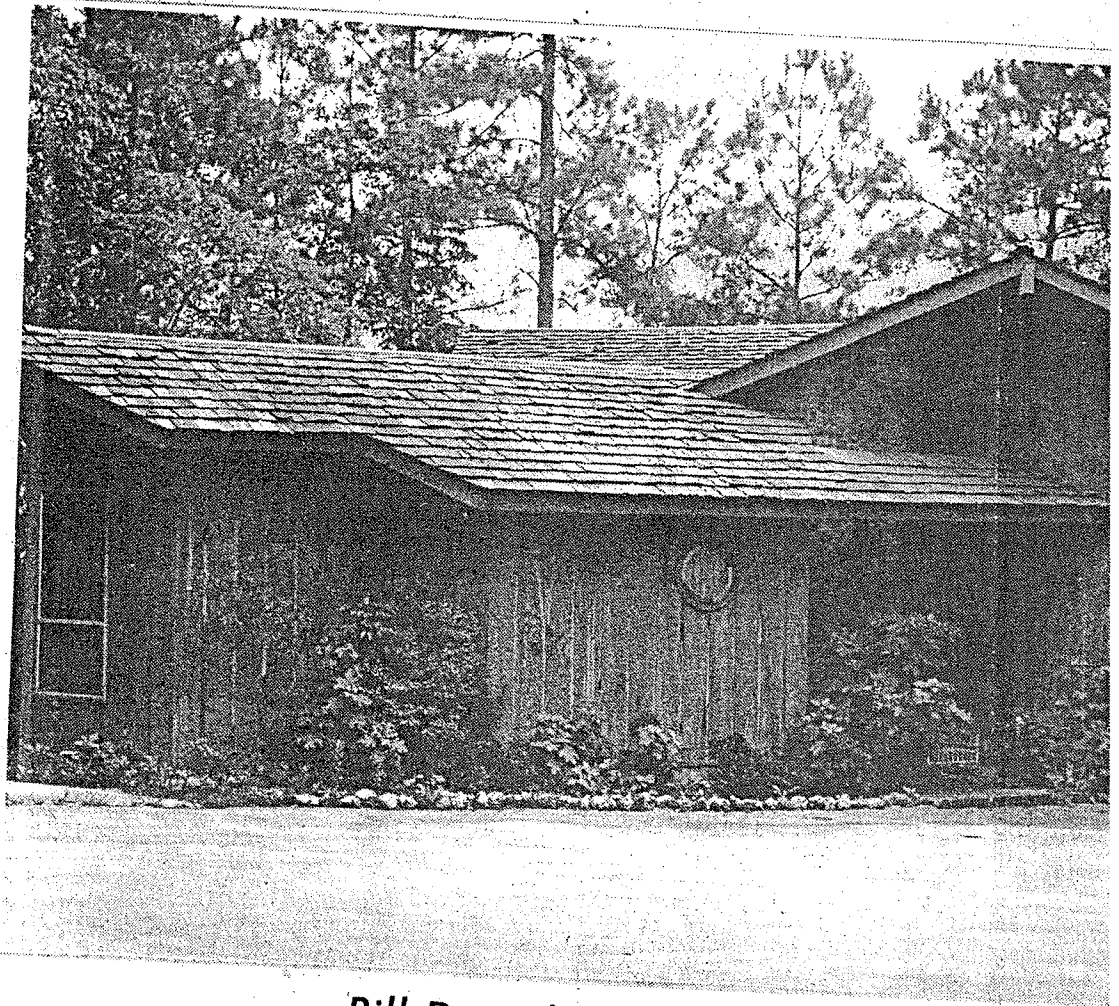

Bill Daniel Home On The Lake

Lake Logan Martin. . .

nd businesses,
ne about as a
me people —
acationers —
ea.
which holds
sponsible for

an average annual output of 400,200,000 kilowatt-hours of electricity.

Located along the shores of Logan Martin are many beautiful homes, campgrounds and resort areas which enhance the beauty and usefulness of

the area to visitors and future residents.

Thanks to the Alabama Power Company, the lake looks to be one of the keys which will open the door to further expansion and affluency of the Pell City and St. Clair County area.

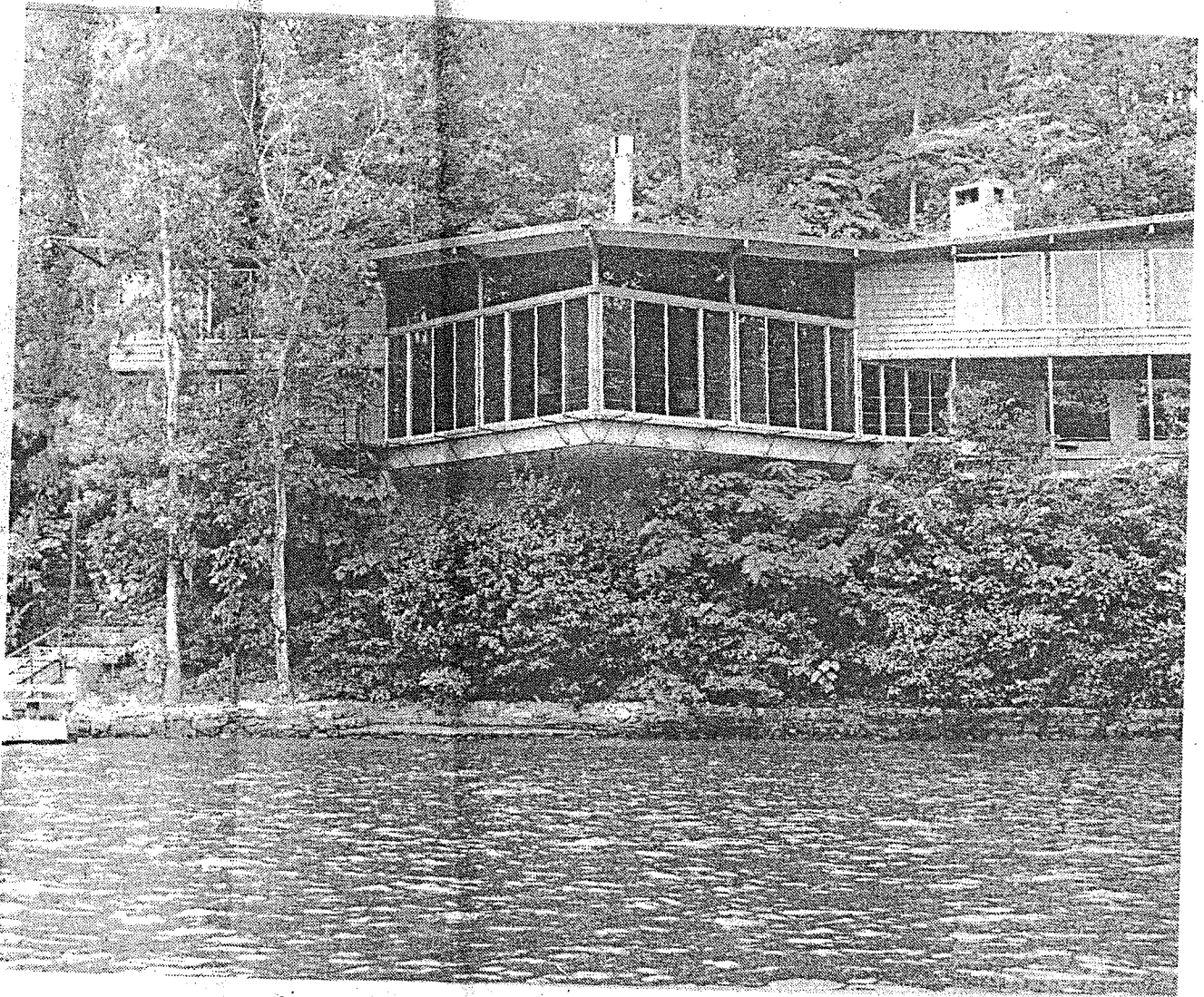

Elmore Residence On Logan Martin

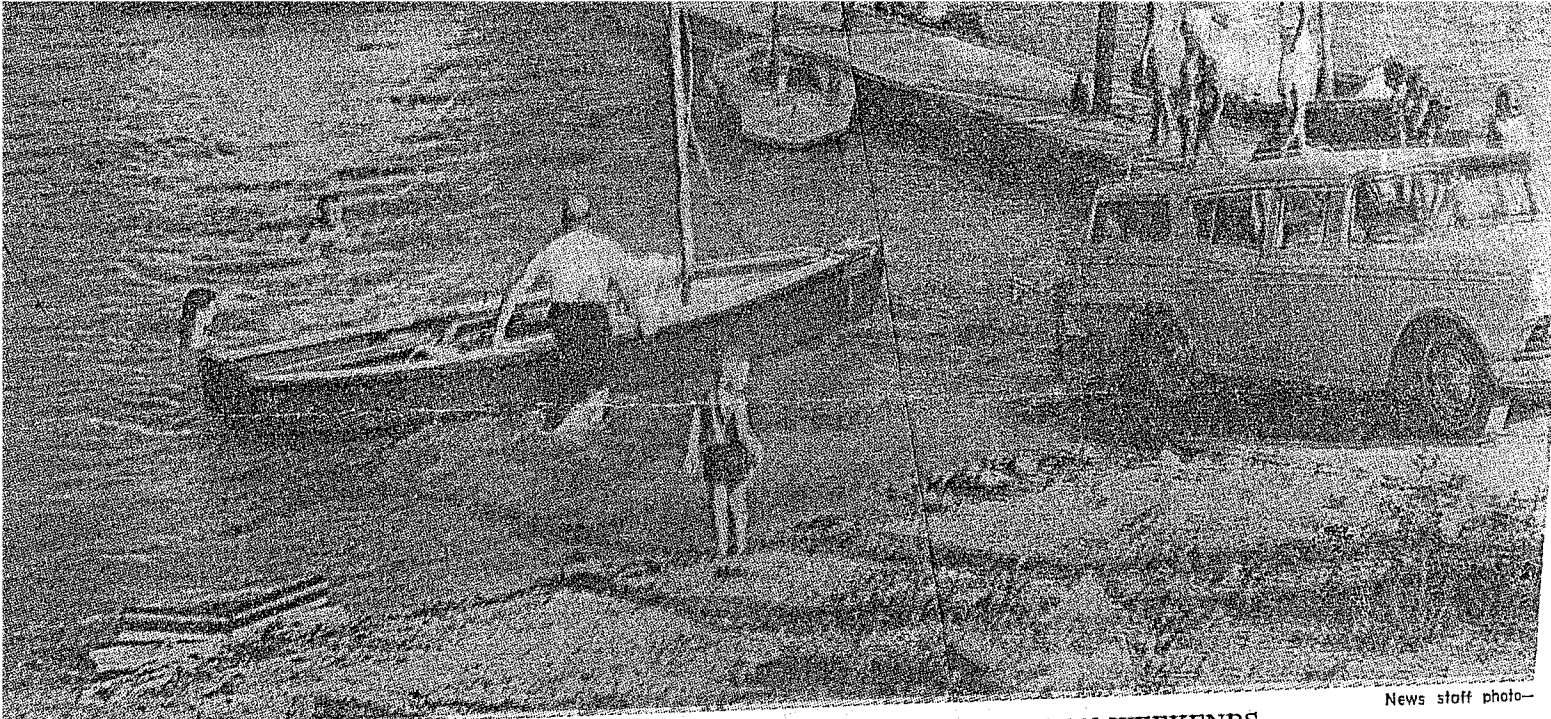

News staff photo—

BIRMINGHAM SAILING CLUB'S HARBOR BUSY PLACE ON WEEKENDS
... New organization established with clubhouse and locks on Logan Martin Lake.

Windjammers sail Logan Martin

*"A wet sheet and a flowing sea,
A wind that follows fast,
And fills the white and rustling sail,
And bends the gallant mast."*

BY JERRY BRYAN, Assistant sports editor

Nearly two centuries ago the poet penned those lines. The thrill of a light boat sailing fast before a brisk wind is just as exciting today for the small corps of canvas sailors. In the modern motorized age there still remain, widely dispersed, bands of purists who follow the age-old mode of water travel. Such a group is Birmingham Sailing Club.

Nothing gives them more of a lift than to launch their craft and race across the blue before a spanking breeze.

Alabama's newest major lake, Logan Martin, promises to be a haven for the windjammer cult. Already Birmingham Sailing Club has constructed its club house near the dam, located off Highway 231, between Pell City and Vincent. The water level is not yet at stable height.

Of particular interest is this location to sailors from Birmingham and environs. Where previously they trailered their boats to Guntersville, Lake Martin or some other more distant point they now figure to spin over the 35 miles to their club house in some 40 minutes.

The broad bosom of this new 18,000-acre Alabama Power Co. facility will likely be dotted by white sails in the sunset on many Sunday afternoons of the future.

With a membership now of 60 or more and boats approaching that number the club is a going project. Its inception was in August, 1962, two years before Logan Martin dam then was scheduled to be completed.

FROM A SMALL GROUP meeting informally the list swelled until its planning included acquiring suitable land for club house and dock. By December definite steps were taken and down payment made on a four-acre lake front tract.

Increase in membership induced the group in July, 1963, to purchase additional land. So now the club owns nine acres of excellently located riverain in a cove two miles above the dam.

Here the expansive lake stretches a full mile across and provides excellent maneuvering for sail boats.

With club house, ramp and docks completed the club started sailing in mid-July. Informal races have been scheduled on weekends.

A member of Dixie Inland Yacht Racing Association, covering Alabama, Georgia and Tennessee, Birmingham sailors will have ample opportunity to compete in formal sailing events.

There are many types and sizes of boats to be seen in BSC's harbor. The new 20-foot Shark Catamaran is there and the range runs down to sailing canoes, Sailfish and Prams. In between there are the Thistles, Snipes and Windmills.



News staff photo—

BIRMINGHAM SAILING CLUB'S HARBOR BUSY PLACE ON WEEKENDS
... New organization established with clubhouse and locks on Logan Martin Lake.

Weekend sailors sail Logan Martin

The Birmingham News



NEW COOSA D

BY JACK HOPPER, News staff writer
OHATCHEE, Aug. 7—By next spring final harnessing of the northern half of Coosa River will be completed and residents of the Gadsden area will be enjoying water sports in their back yards.

Lock Three Dam near here will close its gates to create a vast lake which area residents claim will be unsurpassed in "scenic beauty."

This dam, coupled with Weiss Dam at Leesburg and Logan Martin Dam near Pell City will provide nearly 160 river miles of continuous lake on the Coosa River.

CONSTRUCTED by the Alabama Power Co. at a cost of nearly \$30 million, the dam will provide electrical power for the Anniston-Gadsden industrial complex.

These three dams, plus raising Lay Dam some 14 feet at Wetumpka, will make the Coosa navigable from Montgomery to Rome, Ga., where it begins.

At least the water will be navigable. All the dams are constructed to include a lock. However, no federal funds have been made available for construction of the much-needed locks.

Final plans for the Coosa River project call for a 9-foot navigational channel to

be open to river traffic. When this is completed, and industrialists hope it is soon, cheap water traffic rates will be available for industrial goods.

WHEN THE flood gates are closed on Lock Three, the middle link, waters of Logan Martin will be backed up to here, and the waters of Lock Three will be backed up to Weiss Dam.

The reservoir water of Lock Three will cover some 11,000 acres, the drainage area will cover approximately 6,610 square miles. It is located 58 river miles from Weiss Dam, and 48.5 river miles from Logan Martin.

When completely filled, the backwater of Lock Three Dam will provide 339 miles of shoreline.

Clearing of the large reservoir area is well under way, and will be completed this fall.

The dam will have three units, 24,300 kilowatts per unit, and will have one spillway.

THE TOTAL Coosa River project, which includes six dams, is designed to provide the ultimate in flood control and navigation under specifications set up by

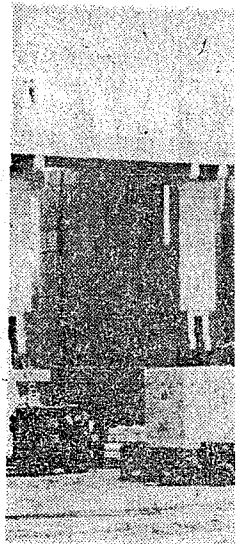

LOCK

the U. S. Army
Construction
Dam No. 2, wh
wide bend of th

DM NEAR REALITY ★ ★ ★ ★ ★ ★ ★ ★

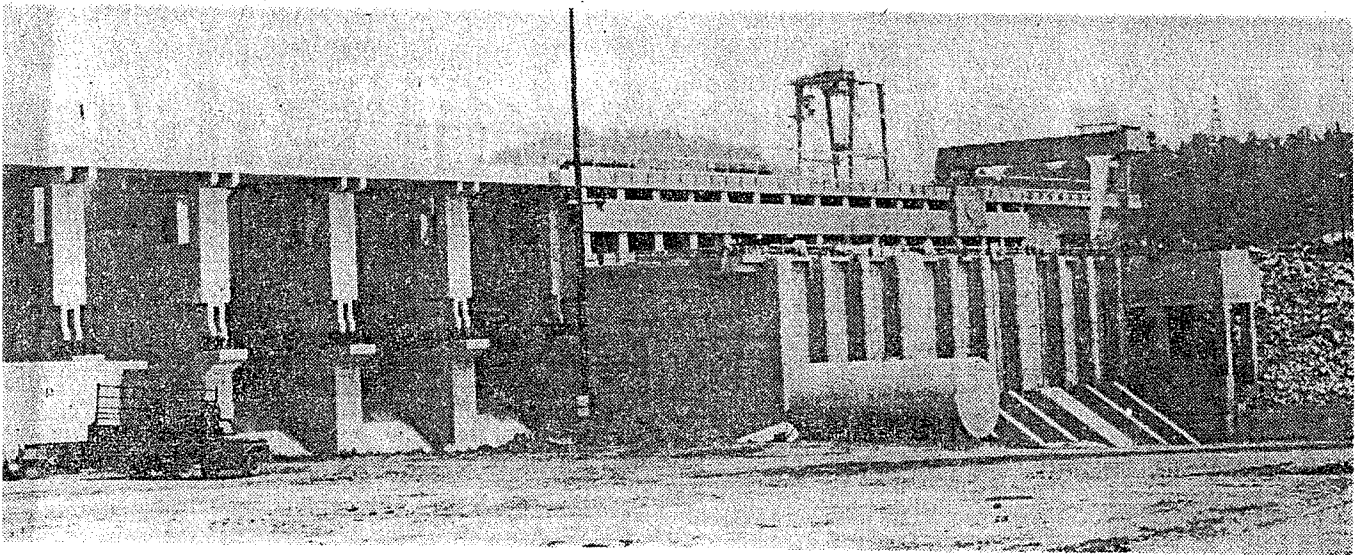

EE DAM AT OHATCHEE WILL BE RECREATIONAL HAVEN FOR THREE-COUNTY AREA
... Water will be backed up in early Spring 1966

... of Engineers.
... ider way on Jordan
... cludes cutting out a
... r and construction of

... a new powerhouse. The raising of Lay
... Dam is just getting under way.
... Developing the Coosa, and completion
... of the work by the federal government

... on the Alabama River, south of Montgom-
... ery, eventually will open the Coosa-Ala-
... bama River to barge traffic from Mobile
... to Rome.



LOGAN MARTIN LAKE—This is a general view of Logan Martin Lake giving some idea of the type of reservoir which has resulted from construction of the Logan Martin Dam at Vincent. The lake will be dotted with islands such as shown here many of which will be developed.

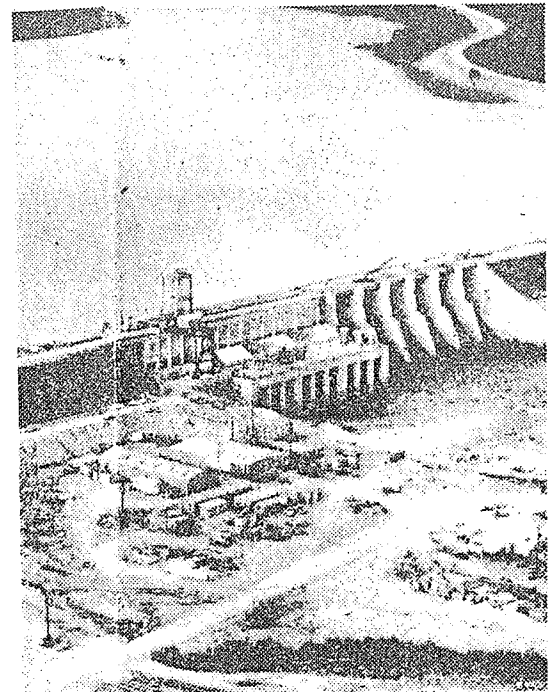

LOGAN MARTIN DAM—This aerial view shows the Logan Martin Dam built by the Alabama Power Co. on the hydroelectric generation system on the Coosa River. The power generation facilities are on the left with the spillways on the right. Note the scale of the dam.

Logan Martin Dam Creates Real Estate Boom

BY DON CUMMINS

A big real estate boom has developed along the Coosa River in Talladega and St. Clair Counties.

The surge of interest in property along the river has resulted from construction of the Logan Martin dam at Vincent.

The dam has backed up a 50-mile lake stretching from Vincent to Ohatchee creating a vast recreational and residential area for those who like their outdoor sports near the water.

And, the nearness to metropolitan Birmingham has stirred many to look for property upon which they can build a year-around home.

40 Minutes Away

As one Logan Martin new resident said, "I'm just 40 minutes from Birmingham via the expressway and that isn't bad at all when you consider what I have at the lake."

This expression of "getting away" from the hustle and bustle of the city is expressed in the demand for property the length of the lake.

Prices range from \$500 for the least desirable plots of ground to more than \$5000 per lot for the choice sites.

According to real estate sales-

Residential developments are the only improvement along the river.

Commercial enterprises such as the Pine Hill Island and Treasurer Island are rapidly going up on the river shores to meet the demand of the boating crowds.

New roads are rapidly being built all around the lake and homes go up and surprises are built to meet the needs of the residents.

Logan Martin will be a deep lake. The dam is 97 feet high except for a hole where in the lake where the water level is at a maximum of about 10 feet.

6 Spillways

The dam will contain six spillways and three generators for a total of 128,200 horsepower.

The length of the lake is 50 miles and it contains 100 billion cubic yards of earth.

There is 180,000 cubic yards of concrete in the power structures at the dam.

As to the lake it will have a shore line of 100 miles.

During the Summer months...

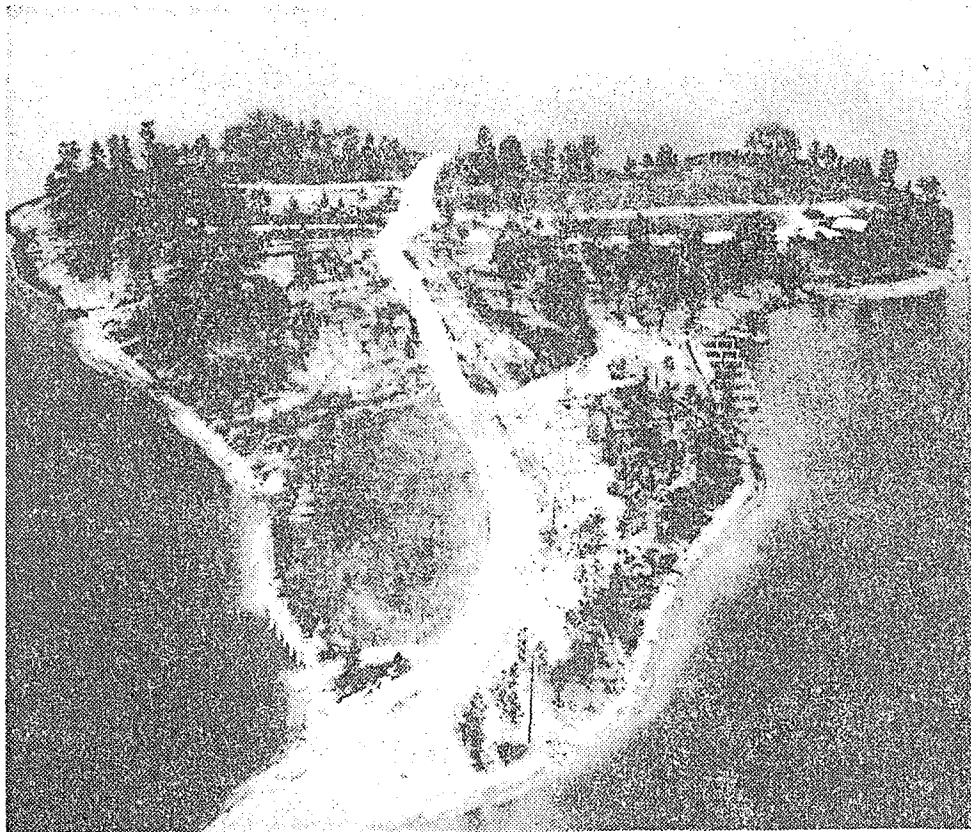

NEW DEVELOPMENT—Shown here is one of the new developments on the shore of Logan Martin Lake.

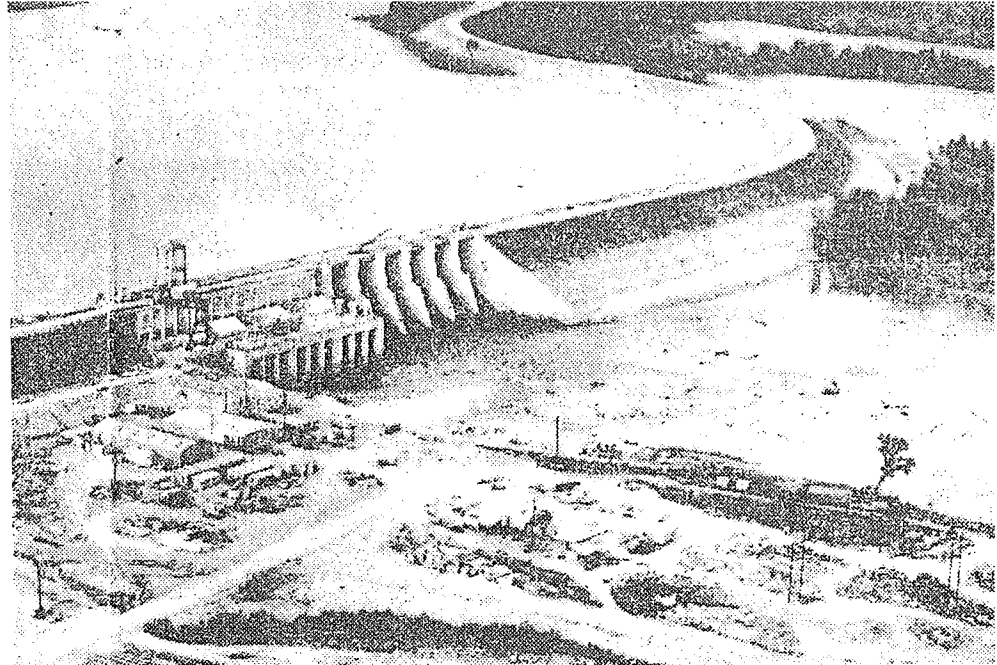
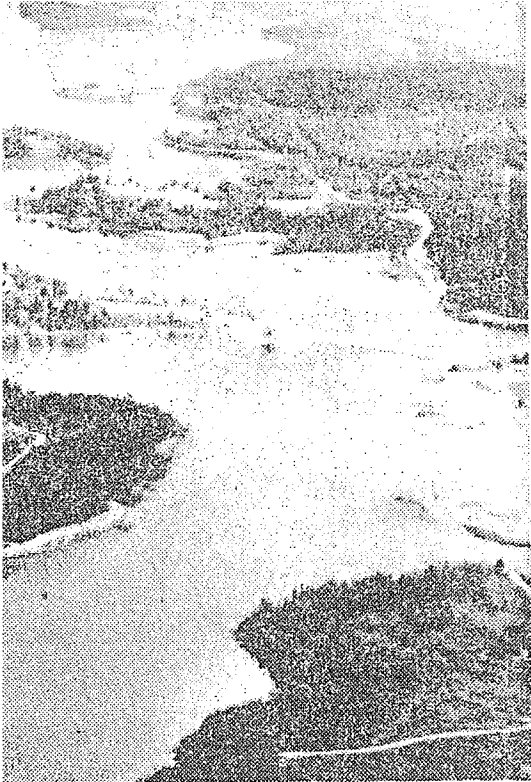

LOGAN MARTIN DAM—This aerial photo by Bill Ingram shows the new Logan Martin Dam built by the Alabama Power Co. near Vincent. It is one of six on the hydroelectric generation system of the power company located on the Coosa River. The power generation facilities are on the left of the dam with the spillways on the right. Note the road crossing the river atop the dam.

is a general view of Logan Martin Lake reservoir which has resulted from construction. The lake will be dotted with islands such developed.

Dam Creates Real Estate Boom Along Lake

BY DON CUMMINS

A big real estate boom has developed along the Coosa River in Talladega and St. Clair Counties.

The surge of interest in property along the river has resulted from construction of the Logan Martin dam at Vincent.

The dam has backed up a 50-mile lake stretching from Vincent to Ohatchee creating a vast recreational and residential area for those who like their outdoor sports near the water.

And, the nearness to metropolitan Birmingham has stirred many to look for property upon which they can build a year-around home.

40 Minutes Away

As one Logan Martin new resident said, "I'm just 40 minutes from Birmingham via the expressway and that isn't bad at all when you consider what I have at the lake."

This expression of "getting away" from the hustle and bustle of the city is expressed in the demand for property the length of the lake.

Prices range from \$500 for the least desirable plots of ground to more than \$5000 per lot for the choice sites.

According to real estate salesmen, sales are brisk yet there is still a good deal of property

Residential development is not the only improvement along the river.

Commercial enterprises such as the Pine Hill marina and Treasurer Island marina are rapidly going up on Logan Martin shores to meet the demand of the boating and fishing crowds.

New roads are rapidly appearing all around the lake as new homes go up and service enterprises are built to serve the residents.

Logan Martin will not be a deep lake. The deepest point except for a hole or two elsewhere in the lake will be at the dam where the water will be a maximum of about 70 feet. The dam is 97 feet high.

6 Spillways

The dam will contain six spillways and three generating units for a total of 128,250 kilowatts.

The length of the dam is 1.1 miles and it contains 1,340,000 cubic yards of earth and fill.

There is 180,000 cubic yards of concrete in the power generation structures at the dam.

As to the lake itself, it will have a shore line of about 275 miles.

During the Summer months the lake will be maintained at about elevation 465 feet above sea level from May through

September.

Dropped 5 Feet

In preparation for the rain, months the lake will be dropped to about 460, but rains are expected to lessen the drawdown to about three feet fluctuation.

At present the lake stands at about 461 feet above sea level.

Alabama Power officials said the lake will be kept at this level until September at the request of the Alabama Department of Conservation.

The fisheries biologists of the Conservation Dept. point out that maintaining the level at 46 at this time is more favorable to the game fish and less favorable to rough fish.

The reservoir area is 18,000 acres on the surface which drains a total of 7700 square miles.

The entire project cost about \$40 million.

Lock 3 Construction

Now under construction is Lock 3, upstream at Ohatchee which will be the third new dam on the present program on the Coosa River.

It also is expected to create some real estate activity, but not in the same volume as Logan Martin.

Logan Martin has flooded acres of formerly good agricultural land which will provide



here is one of the new developments on the lake known as Treasure Island and contains many homes. This picture shows the marina in the foreground.

St. Clair fun place to play

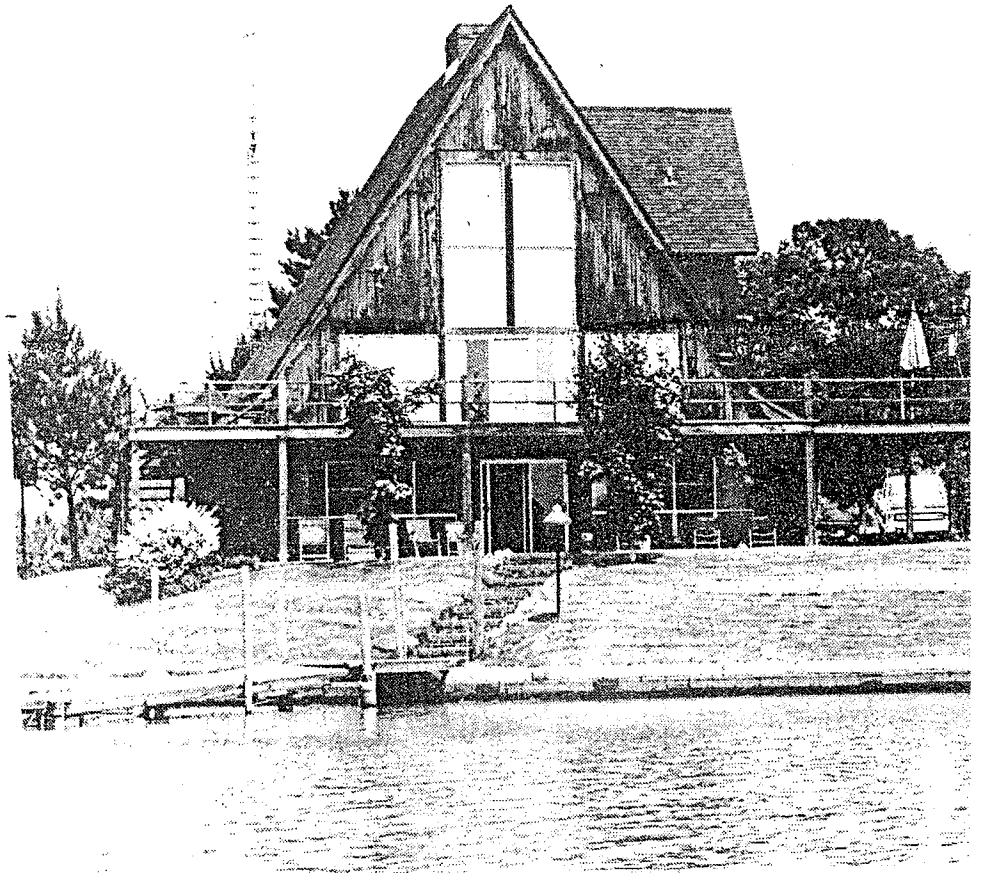

Jim Martin Lakeside Cottage



Worth Little Residence

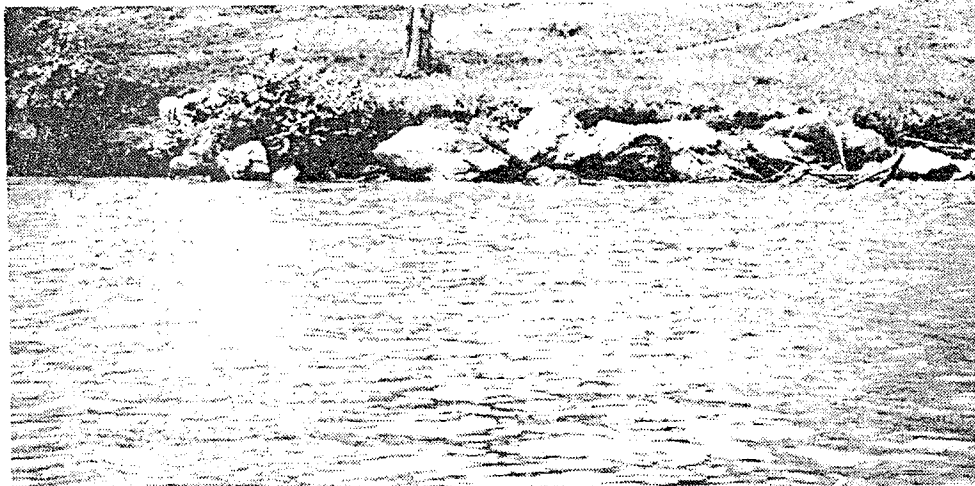

Worth Little Residence

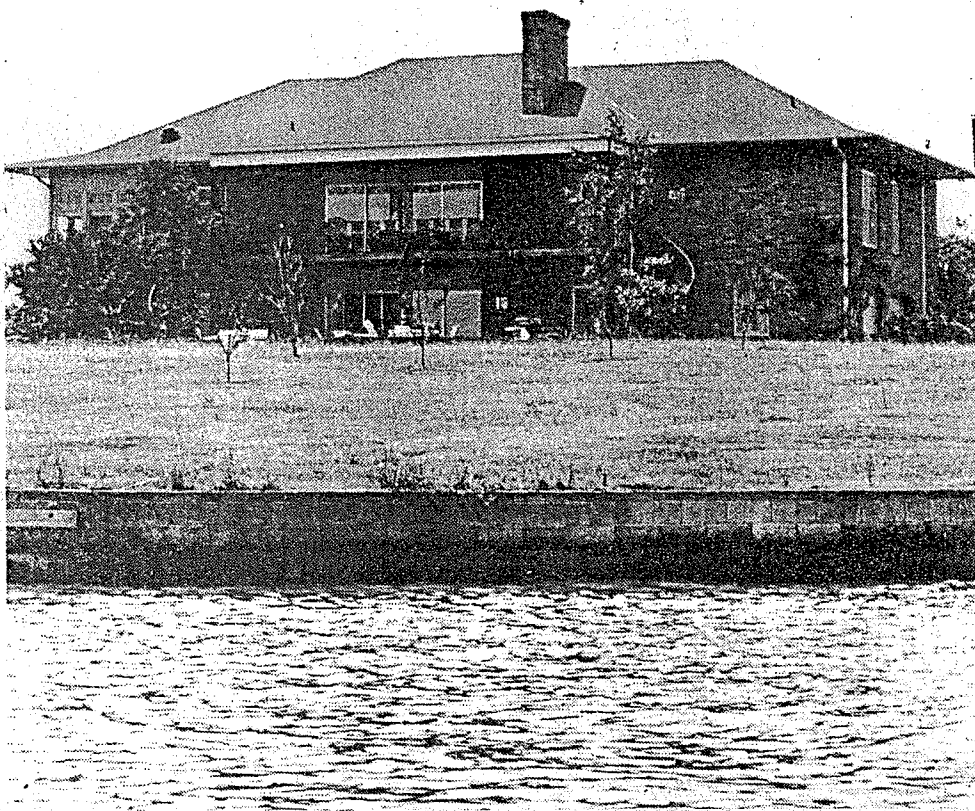

at
on
id
m
st
ly
III
ly
De
m
r.
og
II
III
sh
de
de
I. S
ig
te
e
I.
s

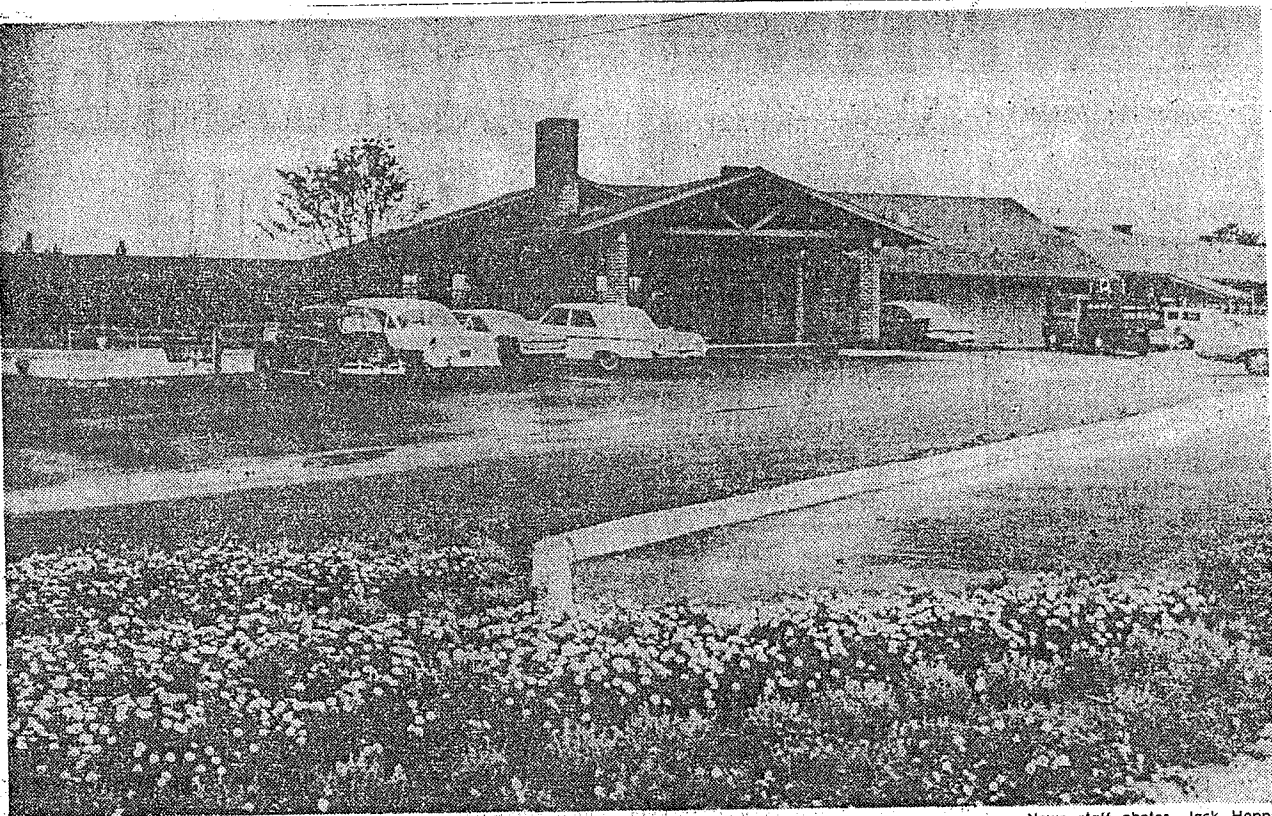

News staff photos—Jack Hopper
RUSTIC MOTOR HOTEL NOW IN FULL SWING AT PINE HARBOR MARINA
... Of early American architecture, it is on shores of Logan Martin Lake



HARBOR IS ALWAYS FULL OF BOATS FROM OUTBOARDS TO LARGE CRUISERS
... Marina overlooks two-mile stretch of water which once was Easonville community

*Progress prevailed, Easonville rides
heady crest of water sport boom*

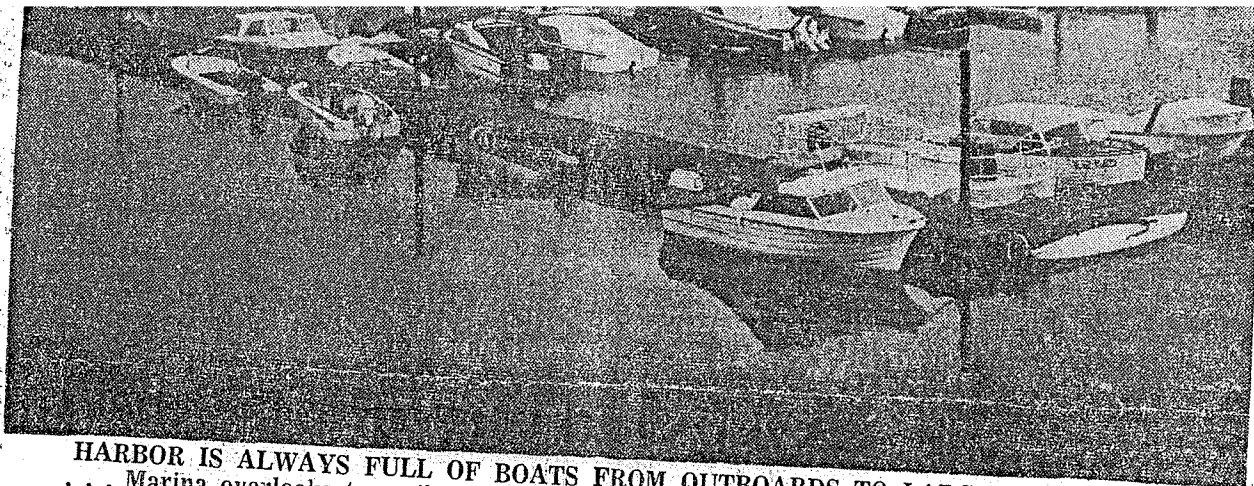

HARBOR IS ALWAYS FULL OF BOATS FROM OUTBOARDS TO LARGE CRUISERS
... Marina overlooks two-mile stretch of water which once was Easonville community

Progress prevailed, Easonville rides heady crest of water sport boom

BY JACK HOPPER

News staff writer

PELL CITY, July 10 — A little over a year ago the area was a small community; with church, cotton gin, several homes—all satisfied to be quiet, serene community.

Today it is a luxurious resort area, with clear blue water, speeding motorboats, a unique, attractive motel and restaurant, a complete area for family vacation or a weekend of fun.

And... all made possible by harnessing the water of the Coosa River with the Logan

Martin Dam, constructed by the Alabama Power Co.

Early in 1964 a letter was received at The News, a pitiful plea from the residents of Easonville... one of the oldest communities in the state. Their complaint: The dam was going to flood the entire community, forcing all residents to evacuate the area. This included tearing down the oldest stone schoolhouse in the state, moving churches, homes that had been located there for hundreds of years.

Progress prevailed and this was done.

TODAY ON THAT same ground is found a two mile wide area of sky-blue water, rippled occasionally by a speedboat, and seeing the land area walked upon by young men and women in shorts, with the sole idea of recreation and relaxation on their mind.

Old Easonville, or at least close to the original site, on a small hillside is the luxurious Pine Harbor Marina, a \$500,000 resort area, all designed for the vacationer and the water enthusiasts.

Considered one of the most attractive motor lodge and

marina complexes in this section of the country, the area surely has changed.

Of Early American architecture, the rustic, attractive motor hotel and restaurant offers something unique to its guests.

ALTHOUGH ONLY OPEN little more than a month, the marina has more than 150 boats snuggled in its harbor while many others put their boat in the water here. Other persons from nearby cities come here for a quiet weekend of relaxation on the blue water of Logan Martin Lake.

Owned by Tom Casady, the exquisite Marina has a 21-unit motor lodge, a restaurant, a snack bar, a swimming pool, a 150-boat marina, a dry storage area for boats, and a unique "Chapel In The Pines" for church services every Sunday morning.

The Chapel is Casady's idea. The reason: "I have always wanted to develop a place where the whole family could go and feel completely at ease," he said. A minister from Pell City holds services every Sunday.

The complex isn't complete. Casady said other things to be constructed include a playground area for children, construction of 49 cottages for families, another 24 units to the motor hotel and nine-hole three-par golf course. A putting green is now under con-

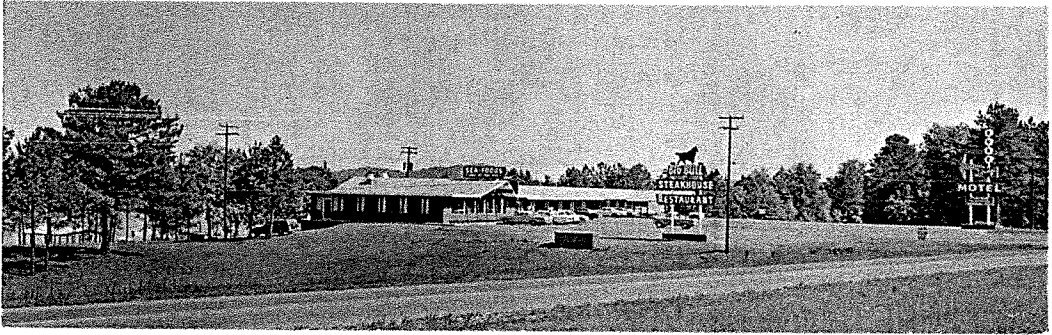
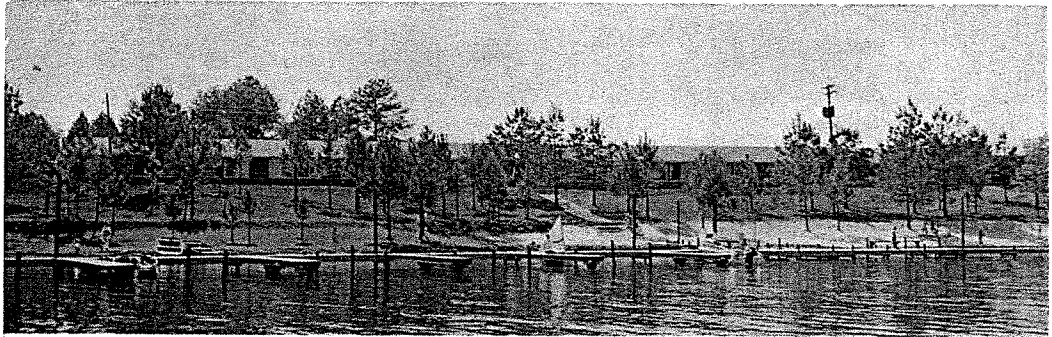

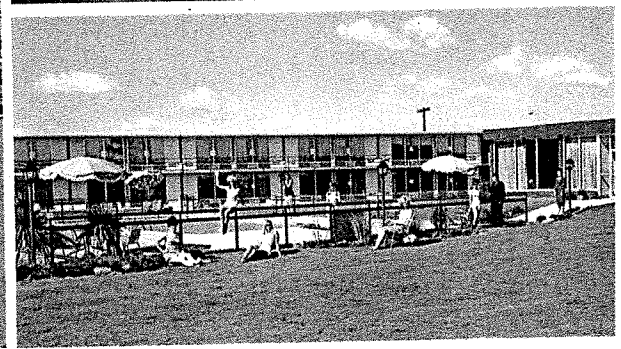
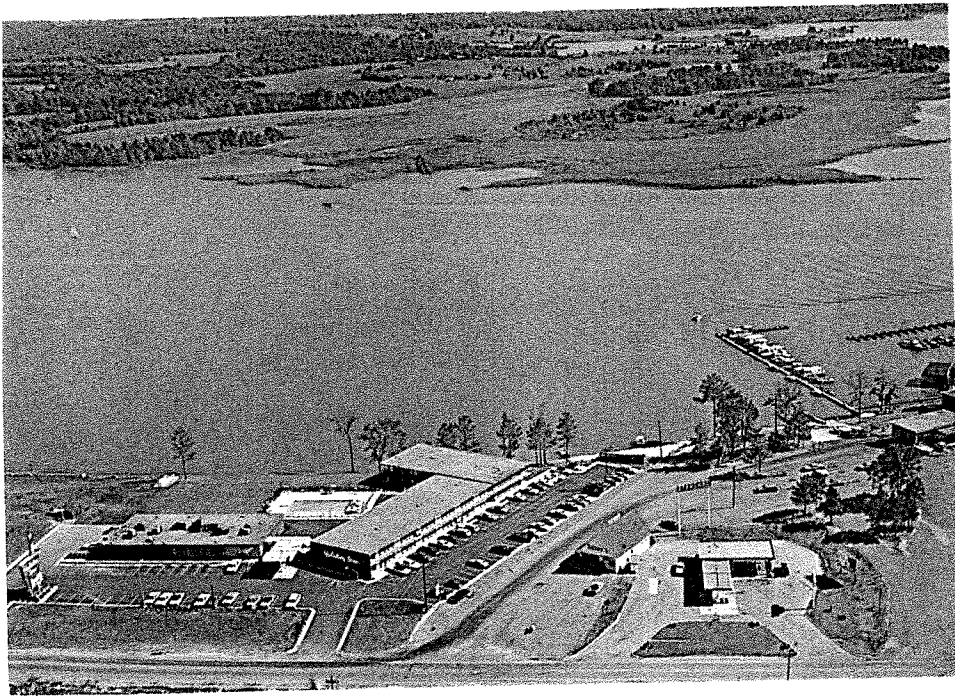

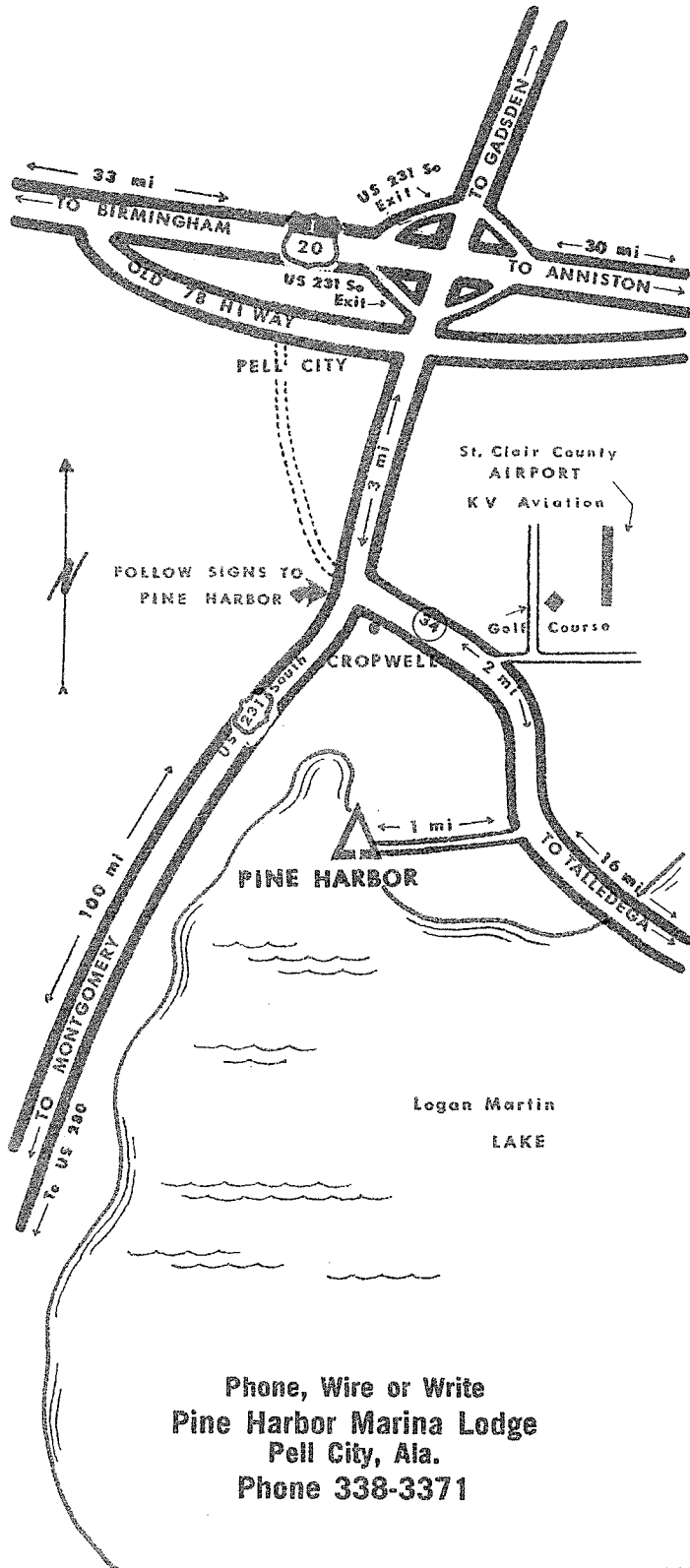

PINE HARBOR

• *Marina,* INC.

• MOTOR LODGE

• RESTAURANT

• "CHAPEL - IN - THE - PINES"

• ON BEAUTIFUL LOGAN MARTIN LAKE.

Phone, Wire or Write
 Pine Harbor Marina Lodge
 Pell City, Ala.
 Phone 338-3371

The South's Finest Vacation Resort



Portion of Pine Harbor Marina and Logan Martin Lake, viewed from Restaurant Deck.

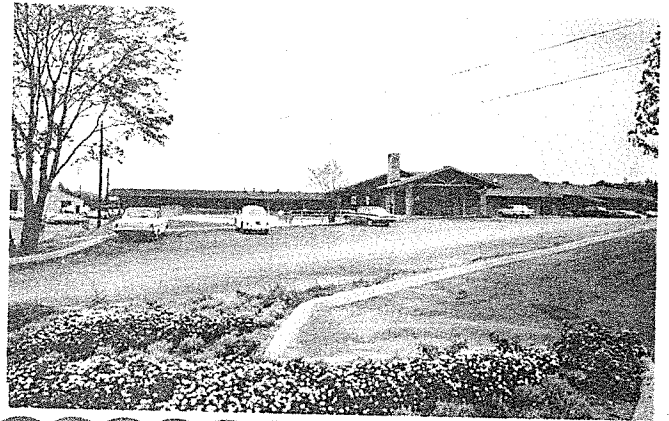

Approach to Pine Harbor Marina, Restaurant and Lodge.



"Chapel-in-the-Pines" offers non-denominational Sunday services during Summer.

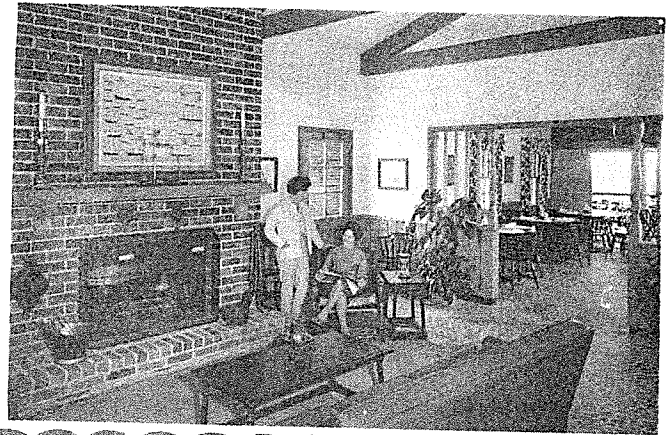

Pine Harbor Lodge lobby and restaurant with its lovely Early American atmosphere.



Fishing is great on Logan Martin Lake. Rental boats available.

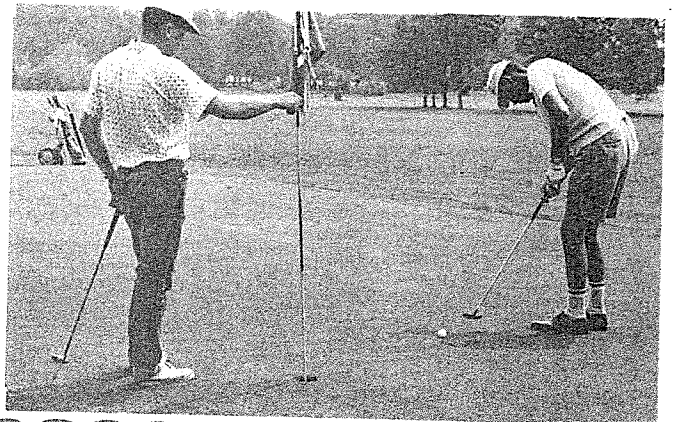

Golf privileges at nearby country club add additional pleasure of lodge guests.



Pine Harbor Lodge and Restaurant as viewed from Harbor Gasoline Island.

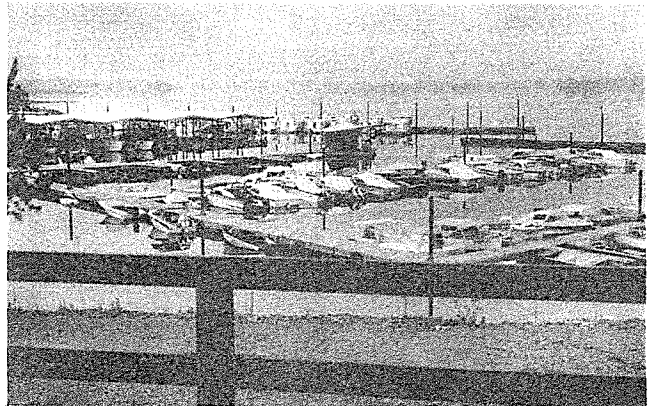

Portion of Pine Harbor Marina and Logan Martin Lake, viewed from Restaurant Deck.

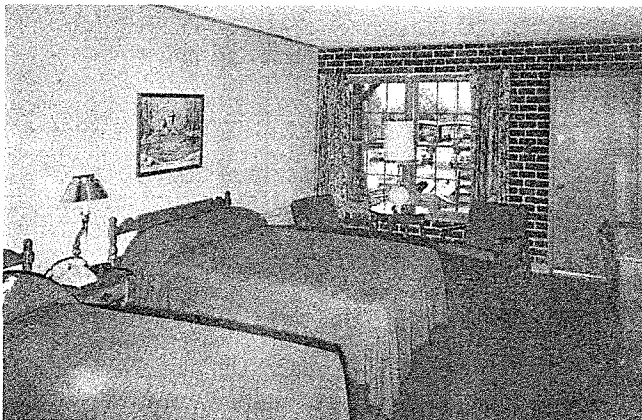

Spacious, beautifully - decorated rooms, with view of lake from each room.



"Chapel-in-the-Pines" offers non-denominational Sunday services during Summer.

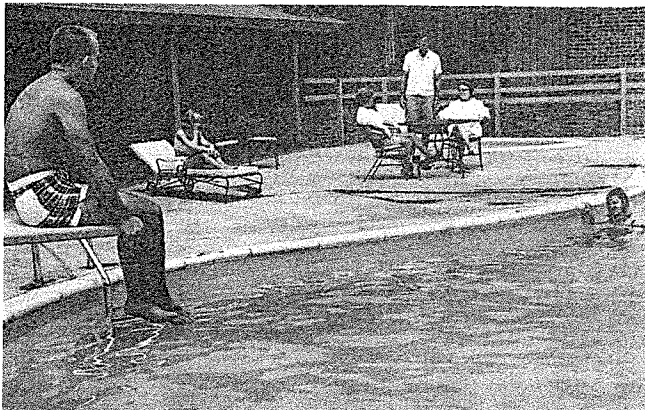

Swimming pool for guests of lodge and owners of boats stored in marina.

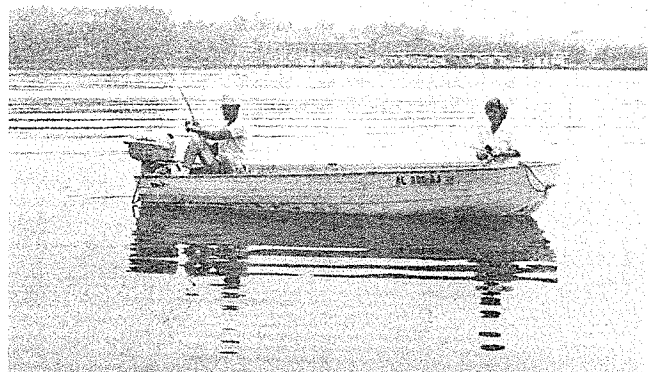

Fishing is great on Logan Martin Lake. Rental boats available.



Pine Harbor Lodge and Restaurant as viewed from Harbor Gasoline Island.

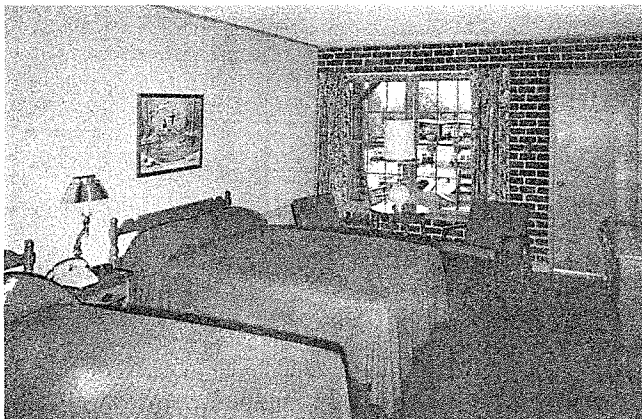

Spacious, beautifully - decorated rooms, with view of lake from each room.

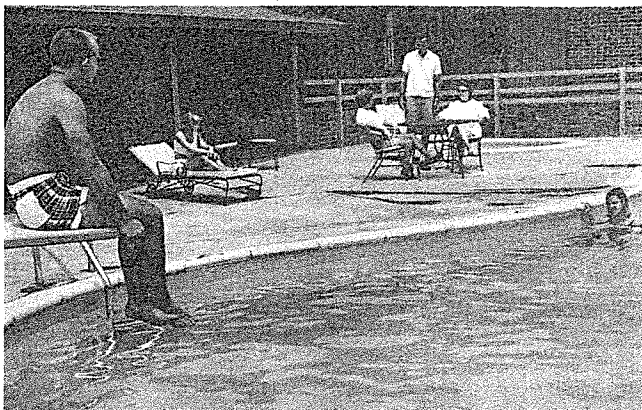

Swimming pool for guests of lodge and owners of boats stored in marina.

MOTOR LODGE

Large, soundproof rooms with twin double beds, private dressing rooms, tile bathrooms with tub and shower. Quiet, electric, individually-controlled air-conditioning and heating units in each room. Private porch affords breath-taking view of Pine Harbor and two miles of scenic Logan Martin Lake. Moderate prices prevail.

Swimming pool with lifeguard is available to lodge guests and owners of boats stored in Marina.

Golf privileges at local country club available to lodge guests for added recreation.

RESTAURANT

The South's finest and most delicious foods served in beautiful Early American decor by neat, attentive waitresses, and at moderate prices. Panoramic view from restaurant.

Snack Bar located on lower deck.

MARINA

Choice of dry or wet, open or covered boat storage. Marine supply store on premises with Johnson motors and boats, Mercruiser outdrives. Franchised service and parts for outboard and inboard-outboard boats by factory-trained mechanics. Pier 66 marine fuel and lubricants.

Boat rental at reasonable rates.

"CHAPEL-IN-THE-PINES"

Non-denominational services from 8:30 to 9:00 A.M. every Sunday of the summer season by visiting ministers of various denominations. Casual dress accepted.

Logan Martin Lake, over 18 thousand acres, developed by Alabama Power Company, abounds in scenic beauty and opportunity for water sports. Rimmed by beautiful homes and campsites.

PELL CITY

And Surrounding Area
Offers Opportunity For

- RECREATION
- INDUSTRY
- BEAUTIFUL HOMESITES

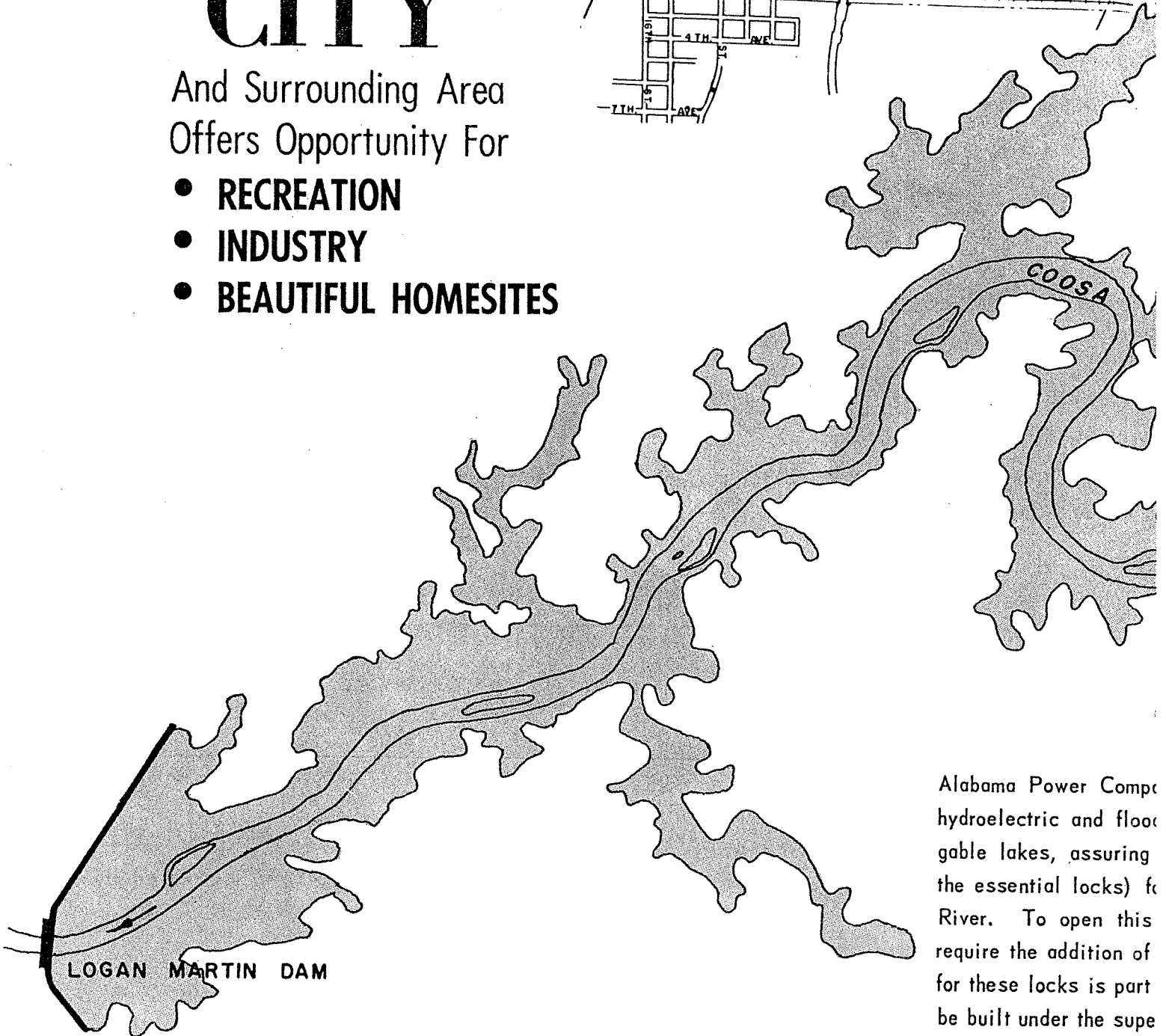
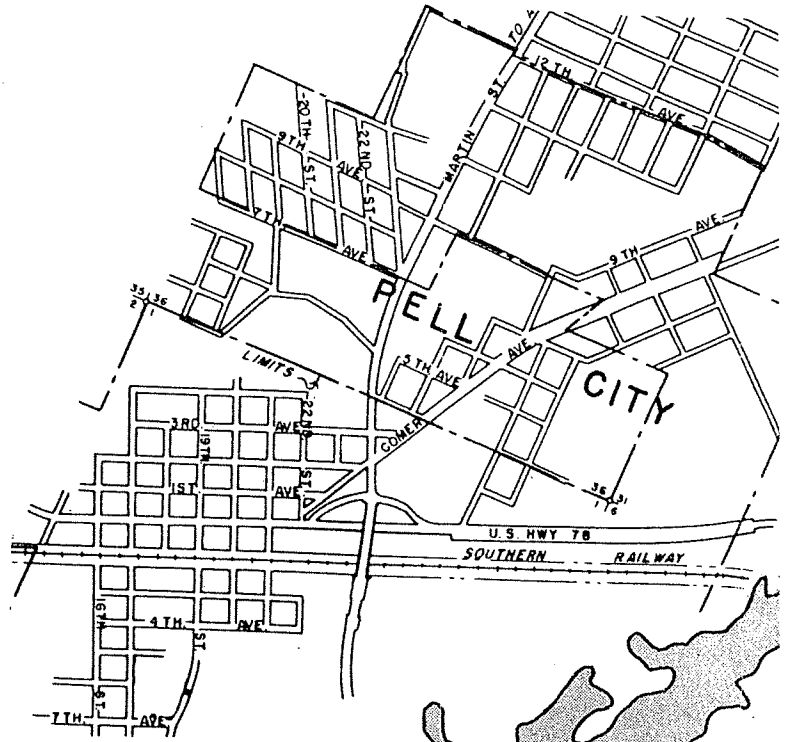

Alabama Power Company hydroelectric and floodable lakes, assuring the essential locks) for River. To open this require the addition of for these locks is part be built under the supe

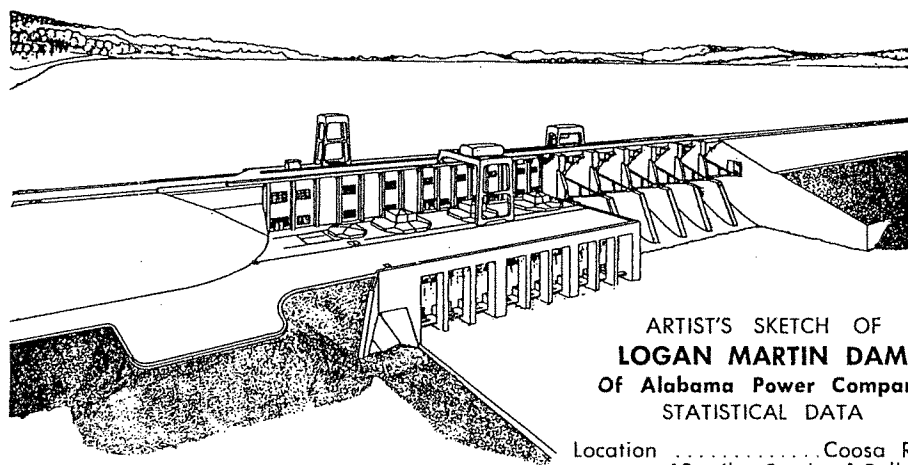
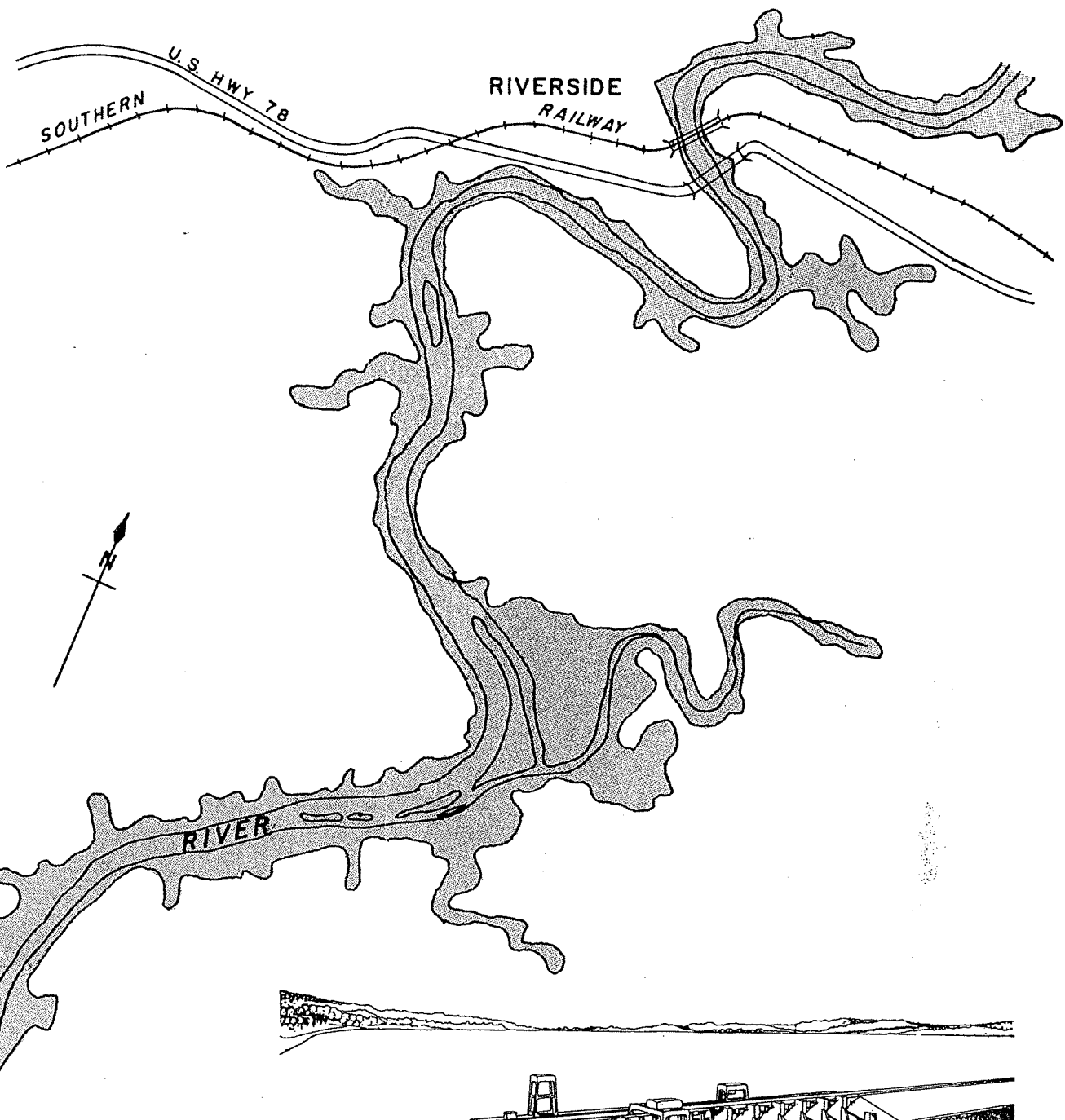

ARTIST'S SKETCH OF
LOGAN MARTIN DAM
 Of Alabama Power Company
 STATISTICAL DATA

Location Coosa River 12 miles South of Pell City
Maximum Height of Dam	... 100 Ft.
Length of Dam 6,150 Ft.
Number of Gates 6
Area of Reservoir	... 16,650 Acres
Drainage Area	... 7,700 Sq. Miles
Average Annual Rainfall	54 Inches
Length of Shoreline	... 326.4 Miles

s now in process of constructing
 itrol dams which will create navi-
 ne-foot navigation channel (minus
 s entire distance along the Coosa
 | stretch to barge navigation will
 s in the dam structures. Provision
 ie planning of the dams, which will
 on of the Corps of Engineers.

Back Through The Pages Of History

Dignity & Care Will Mark Cemetery

In an historic operation that will turn the clock back to the life time of George Washington, the Alabama Power Company will soon begin removal of the remains of more than 1000 people from what was to have been their final resting place.

The remains are to be moved to make way for backwaters of Logan Martin Dam. When the dam is completed the land on which the cemeteries are located would have been under many feet of the great body of water known as Logan Martin

Lake.

To date a total of 1145 graves have been found from which the remains must be moved. Those experienced in this type work say that a number of other graves, completely hidden for many years will be found and of course the remains moved.

The cemeteries from which the remains will be moved are all landmarks in this section. They include the Easonville Methodist cemetery, The Coosa Valley Cemetery, the Cosper

Family cemetery, the Truss Family cemetery & the Blooming Light cemetery. In addition the same operation will be conducted on a small cemetery across the Coosa river in Talladega county. Elevation of the Coleman Family cemetery in Riverside will be raised slightly.

Most of the remains will be re-buried in a new cemetery to be known as the Coosa Valley Baptist Church cemetery. It will be located high on a beautiful slope alongside the new highway 231, about one-half

mile west of the Coosa Valley Baptist Church.

The new cemetery has been engineered and laid out in blocks and lots. Walkways will be built so every spot in the cemetery will be easily accessible and the area will be beautified by planting flowers, plants and shrubbery.

All caskets and remains will be placed in new boxes before being interred in new graves. All existing markers and monuments will be relocated at the new graves and small number-

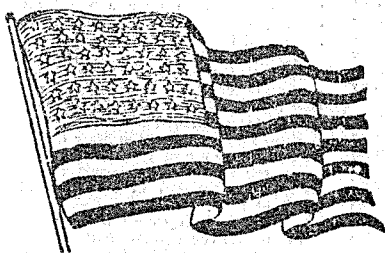

ST. CLAIR

ALABAMA

Cemetery Changes

allegedly markers will be furnished date back even longer.
for all graves.

Eighty three people have requested that the remains of their loved ones be re-buried in cemeteries other than the new one to be provided. Fifty six will be moved to other cemeteries in St. Clair County & 27 will be moved to other counties. None have requested an out-of-state re-burial.

There are dates on the monuments that date back as far as 165 years. Others that can not be read are thought to

The earliest legible marker bears the name Isaac Willingham. The record shows he was born in 1797, two years before George Washington died. He died in 1820. Beside his grave lies the marker of Sara Willingham, presumably the wife of Issac Willingham. The record shows that she was born in 1800, died in 1831.

In the Truss Family cemetery the name of Betsy Castleberry was legible on a monument. She was born in 1810,

died in 1840. Another close by marker bears the name of 'Castleberry infants' buried in 1844. They can of course be presumed to be relatives of Betsy Castleberry.

A marker or monument in the Easonville cemetery was inscribed with Mrs. Harriet Beaver's name. She was born in 1818 and died in 1853. Name of a Beaver infant, born in 1853, died 1855, was also legible.

One can march through the pages of history reading names in this and other old cemeter-

ies. They were pioneers indeed. Life and times were exceedingly hard. A living for a man, his family, was literally dug out of the ground. Wildlife and game for meat was abundant. So were marauding Indians.

On these monuments can be read something of the life and times of a great people who labored in the early period of a great nation.(eb)

Power company officials say contract for this work will be awarded in a short time and work is expected to get started about mid-November.

NEWS—AEGIS

DAILY NEWSPAPER

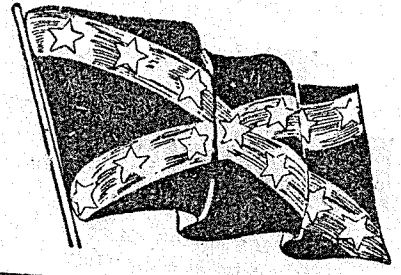

CIE'S FUTURE WATER WONDERLAND

THURSDAY OCT. 25, 1962

Afield and on Stream

Logan Martin is given pollution introduction

BY JERRY BRYAN
 Assistant sports editor
 Citizens of St. Clair, who view their beautiful new Logan Martin Lake with pardonable pride, are getting their first shock at ravages of water pollution. Pouring into their bold new lake all week from 30 miles upstream has been a lethal flow, killing fish all the way.

Fish and Game Division biologists and representatives of Alabama Water Improvement Commission have been on the river attempting to determine the source of the poisonous material. They know it is fed into the river from Black Creek.

Black Creek handles the waste from several industries and part of the municipal sewage from Gadsden.

Charles Kelley, chief of Game and Fish Division, said the extent of the kill would be hard to estimate because in water with temperatures as low as the Coosa now, around 36 degrees, fish sink to the bottom after dying.

Archie Hooper, chief of the Fisheries Section, who is directing the investigation for the Conservation Department, said David Kelley, district fisheries biologist was informed of the kill the morning of Feb. 1. His initial fish examinations tended to show some had been dead two or three days. That would set the first evidence of the kill at about Jan. 28. At the weekend dying fish were still being reported.

THE KILL RESEMBLES in its dimension the type created by Monsanto on the Coosa several years ago. That chemical company dumped a tank of parathion into Choocolocco Creek and it moved down the river in a front killing fish as it went for 125 miles.

Joe L. Crockett, Jr., technical director of Alabama Water Improvement Commission, termed the fish kill "considerable". He ruled out, as have other investigators, the possibility that the kill could have occurred from natural causes such as quick drops in water temperature.

In tests of the condition of fish Biologist Kelley lifted several from the river with

dip nets and placed them in fresh water. After a period of time they recovered full activity.

"It is obvious this is an extensive kill", said Chief Charles Kelley. "Catfish are among the fish retrieved which indicates it is not simply a surface condition."

This will be the first major item on the agenda of the new Water Improvement Commission when it holds its first regular meeting, Feb. 24. One organization meeting has been held.

THE NEW LAW became effective on Nov. 26. Appointments were made prior to that time filling the new spot provided by law in the 16-man commission.

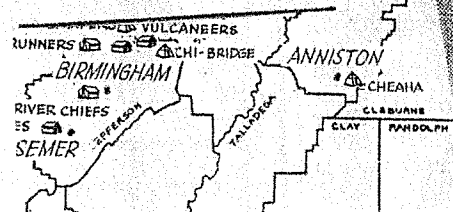

The Birmi

Draws
e novic



PHOTO BY AP/WIDEWORLD

IT'S CONVENIENT! IT'S EXCITING

LOGAN LA

**HERE'S A WONDERFUL PLACE TO LIVE . . . A FA
TIES, JUST MOMENTS FROM ANYWHERE! PI**

Logan Martin Lake is the perfect place to spend a week-end, two-weeks vacation, or a lifetime. Relaxing just comes natural in this woodland setting of green trees, blue lake and smoke-free air. Right on the lake you'll find all the conveniences and comforts of modern living in a vacation paradise . . . motels, cabins, and restaurants that specialize in good food for hungry people. Bo

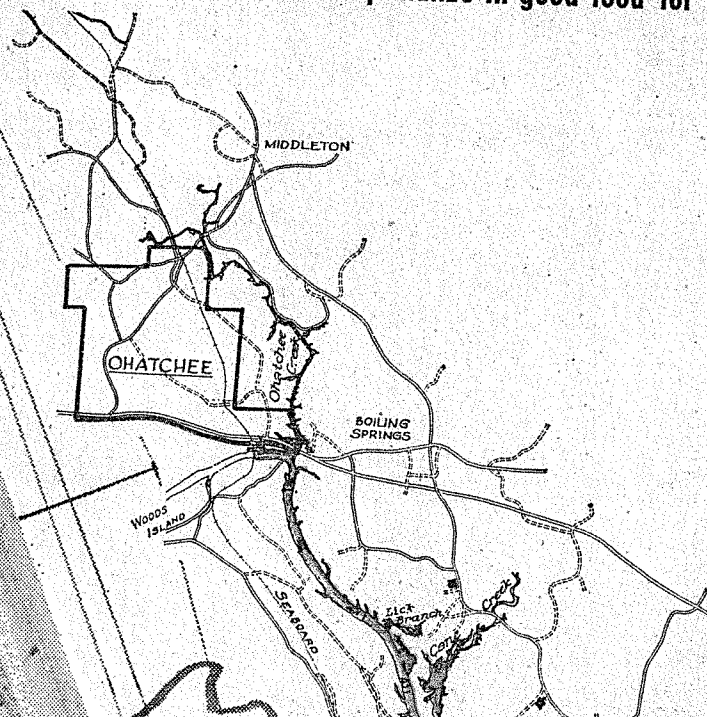

SERV

Plenty of accommodations for motels, cabins

CLIM

An ideal vacation spot not tropically hot but not cold, and free of tranquilizers and smog.

IT'S CONVENIENT! IT'S EXCITING

LOGAN LAKE

HERE'S A WONDERFUL PLACE TO LIVE . . . A FAMILY, JUST MOMENTS FROM ANYWHERE! PLEASE

Logan Martin Lake is the perfect place to spend a week-end, two-weeks vacation, or a lifetime. Relaxing just comes natural in this woodland setting of green trees, blue lake and smoke-free air. Right on the lake you'll find all the conveniences and comforts of modern living in a vacation paradise . . . motels, cabins, and restaurants that specialize in good food for hungry people. Boating

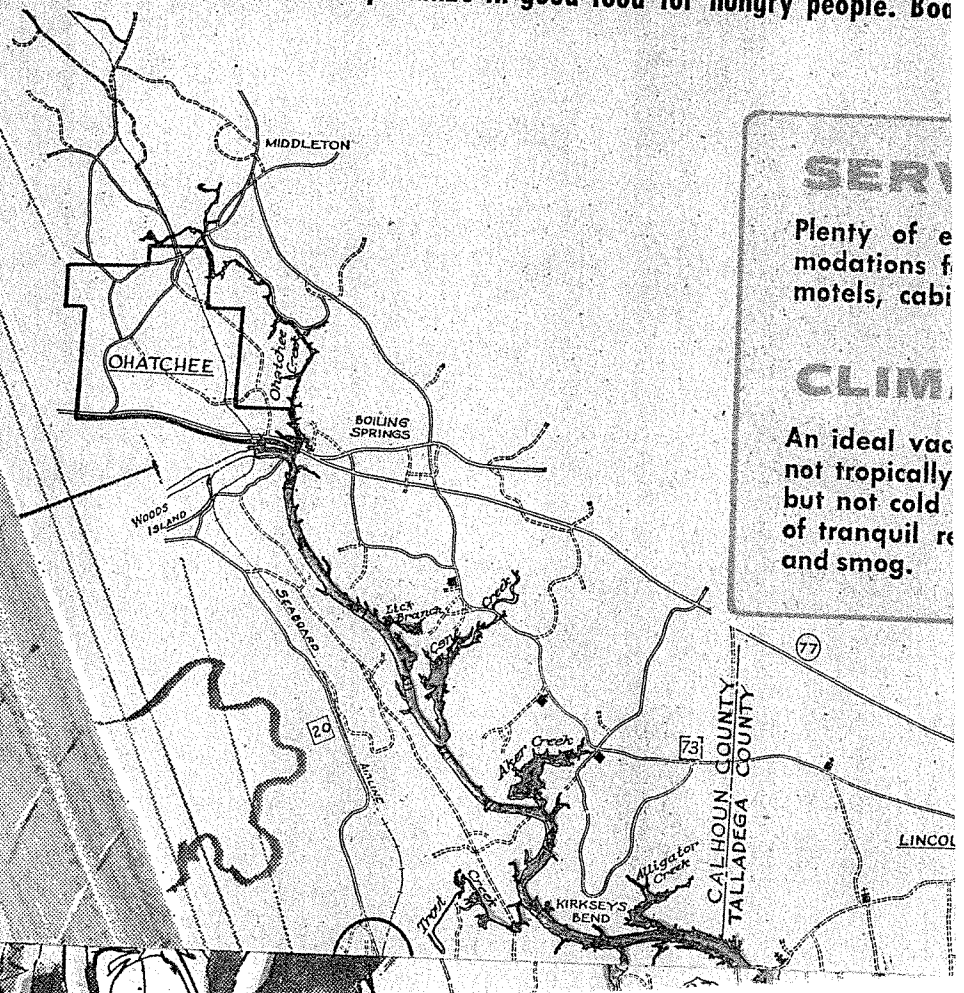

SERV
Plenty of accommodations for motels, cabins

CLIM
An ideal vacation spot not too hot, not too cold, and free of tranquilizers and smog.

...IT'S 45 MINUTES FROM B'HAM!

MARTIN LAKE

**BULOUS VACATION LOCATION WITH MODERN FACILITIES!
PLENTY OF PARKS! PICNIC & SWIMMING AREAS!**

Boating and fishing enthusiasts will find many convenient places to launch and store their boats. You can ramble in the woods, picnic in the parks, splash in many swimming "holes", and have the time of your life! Best of all, you spend your entire vacation time vacationing, not traveling. Just 45 minutes driving brings you to Alabama's loveliest vacation spot—Logan Martin Lake, and Lock 3 Lake.

SERVICES

Excellent Lakeside accommodations for the whole family... cabins and restaurants.

FACILITIES

Entertainment for everybody! Boating... fishing... swimming areas! Plenty of parks and picnic spots.

CLIMATE

Excellent climate, warm but not hot... pleasantly cool... with an atmosphere of relaxation, free of smoke.

LOCATION

Far enough away from the "big city" bustle to be really relaxing... but not isolated. A short drive from any point in Alabama brings you to Logan Martin Lake and Lock 3 Lake.



MARTIN KE

BULOUS VACATION LOCATION WITH MODERN FACILI- ENTY OF PARKS! PICNIC & SWIMMING AREAS!

ing and fishing enthusiasts will find many convenient places to launch and store their boats. You can ramble in the woods, picnic in the parks, splash in many swimming "holes", and have the time of your life! Best of all, you spend your entire vacation time vacationing, not traveling. Just 45 minutes driving brings you to Alabama's loveliest vacation spot—Logan Martin Lake, and Lock 3 Lake.

VICES

xcellent Lakeside accom-
or the whole family . . .
ns and restaurants.

ATE

ation climate, warm but
hot . . . pleasantly cool
. . . with an atmosphere
laxation, free of smoke

FACILITIES

Entertainment for everybody! Boating
. . . fishing . . . swimming areas! Plenty
of parks and picnic spots.

LOCATION

Far enough away from the "big city"
bustle to be really relaxing . . . but not
isolated. A short drive from any point
in Alabama brings you to Logan
Martin Lake and Lock 3 Lake.

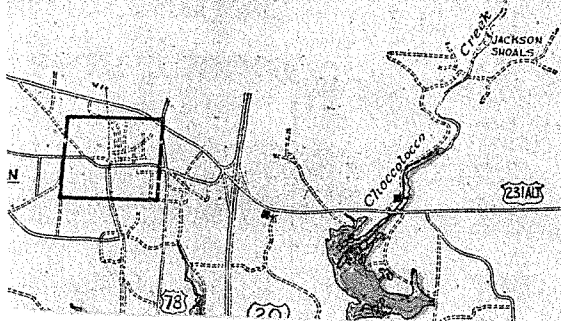

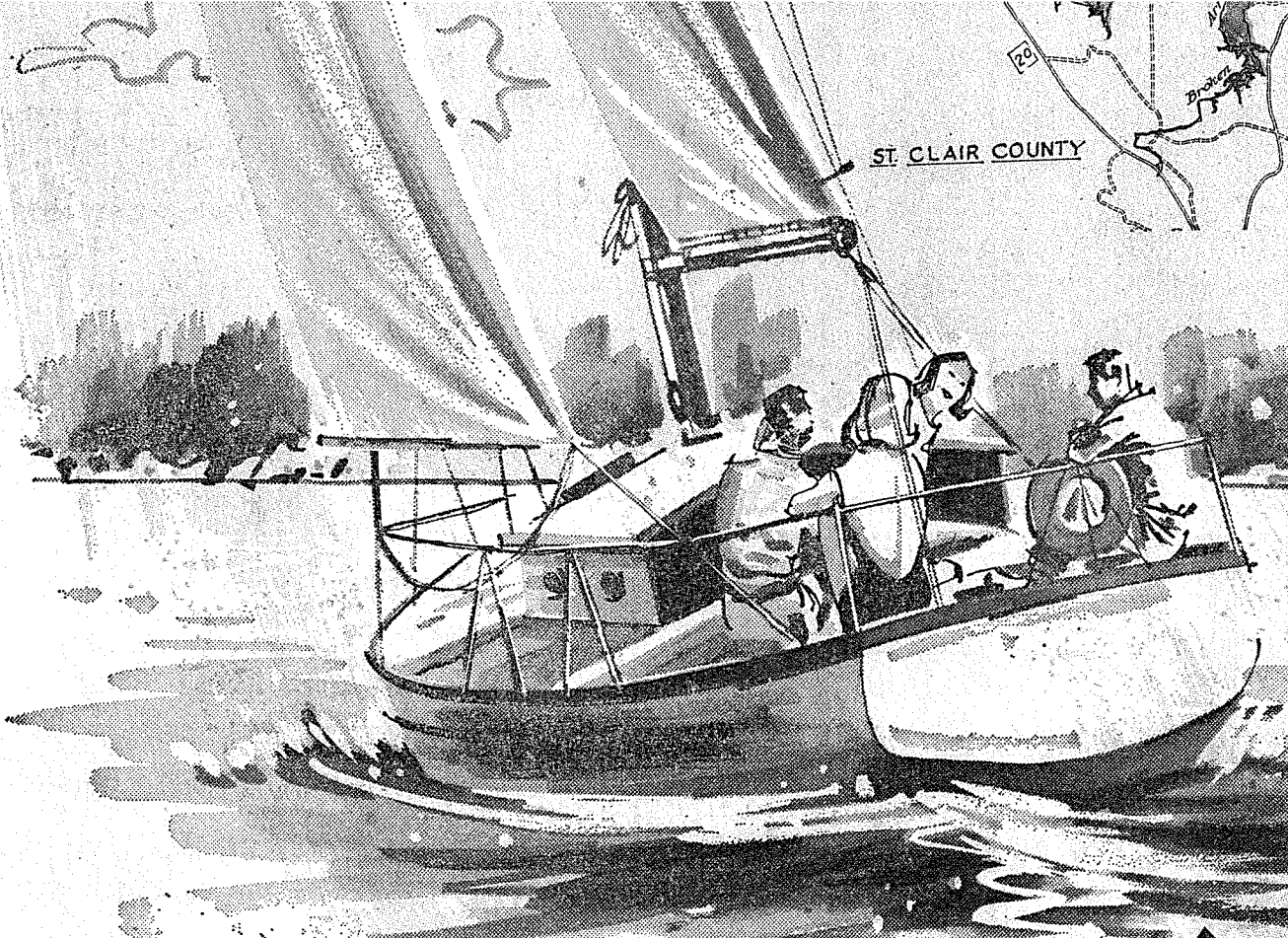

ST. CLAIR COUNTY

PELL CITY COUNCIL

Odis Perry, Mayor Dr. Horace Clayton Aubrey Nixon
Dr. R. H. Cox Wallace Shoemaker James Smith

ST. CLAIR COUNTY COMMISSION

Hoyt B. Hamilton J. B. Walters Charles Williams
Judge of Probate H. N. Mize Clyde Morrow

LOGAN MOUNTAIN Lakes

PLAN NOW TO ENJOY AN IDEAL VACATION RIGHT HERE IN ALABAMA! Hundreds of local families have discovered the delightful wonderful resort area! It's an ideal vacation for children . . . for teenagers . . . for everybody! MAKE YOUR VACATION RESERVATION RIGHT AWAY!

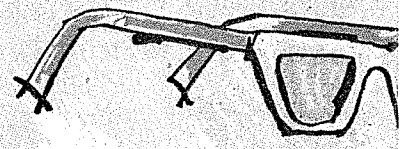

EXCELLENT LAKESIDE ACCOMMODATIONS • RESTAURANTS

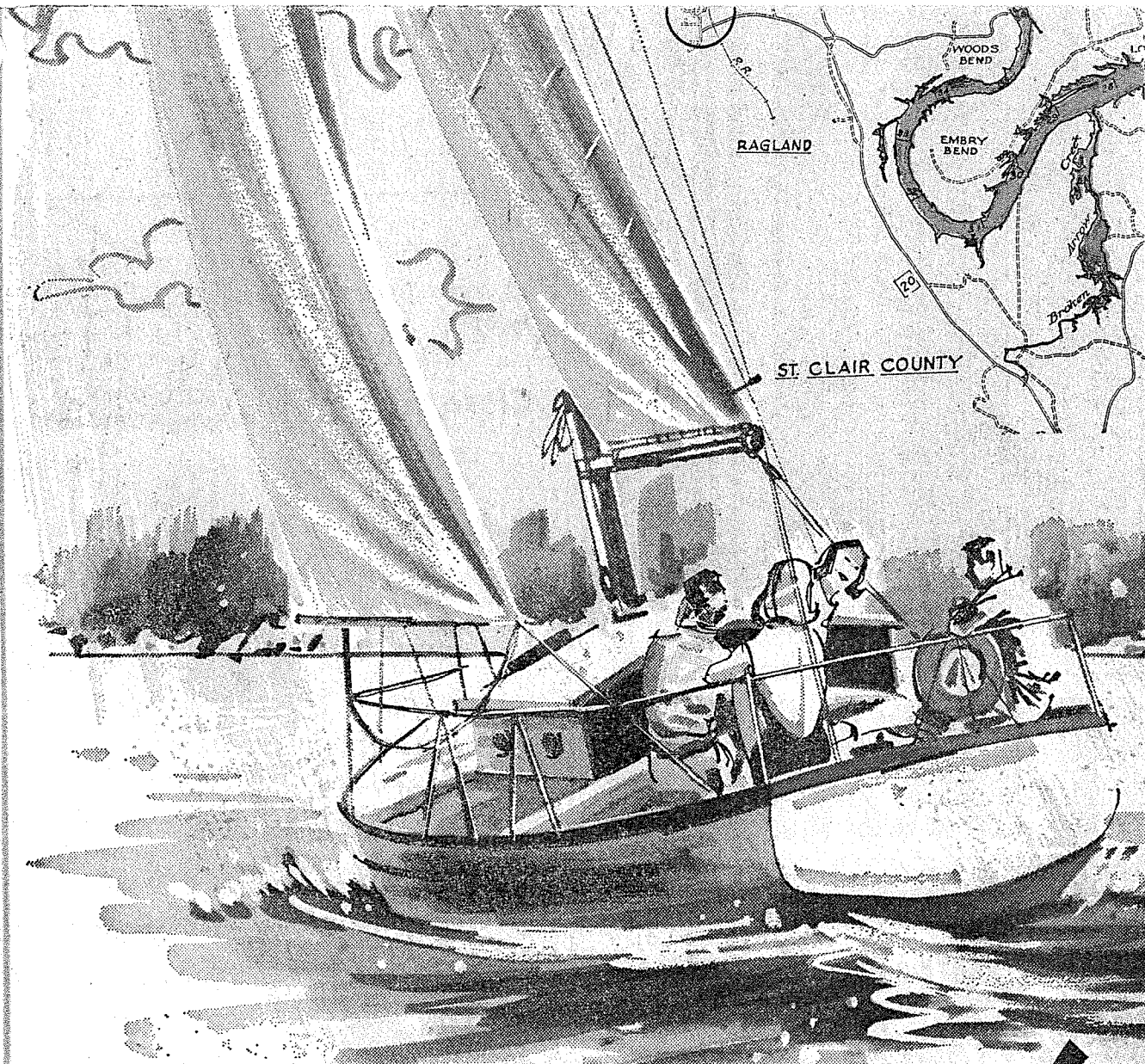

PELL CITY COUNCIL

Odis Perry, Mayor Dr. Horace Clayton Aubrey Nixon
 Dr. R. H. Cox Wallace Shoemaker James Smith

ST. CLAIR COUNTY COMMISSION

Hoyt B. Hamilton J. B. Walters Charles Williams
 Judge of Probate H. N. Mize Clyde Morrow

LOGAN MAR
Look

PLAN NOW TO ENJOY AN IDEAL VACATION
 RIGHT HERE IN ALABAMA! Hundreds of
 local families have discovered the delight-
 ful wonderful resort area! It's an ideal
 vacation spot for children . . . for teenagers . . . for every
 family! MAKE YOUR VACATION RESERVATION
 RIGHT AWAY!

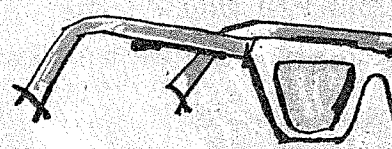

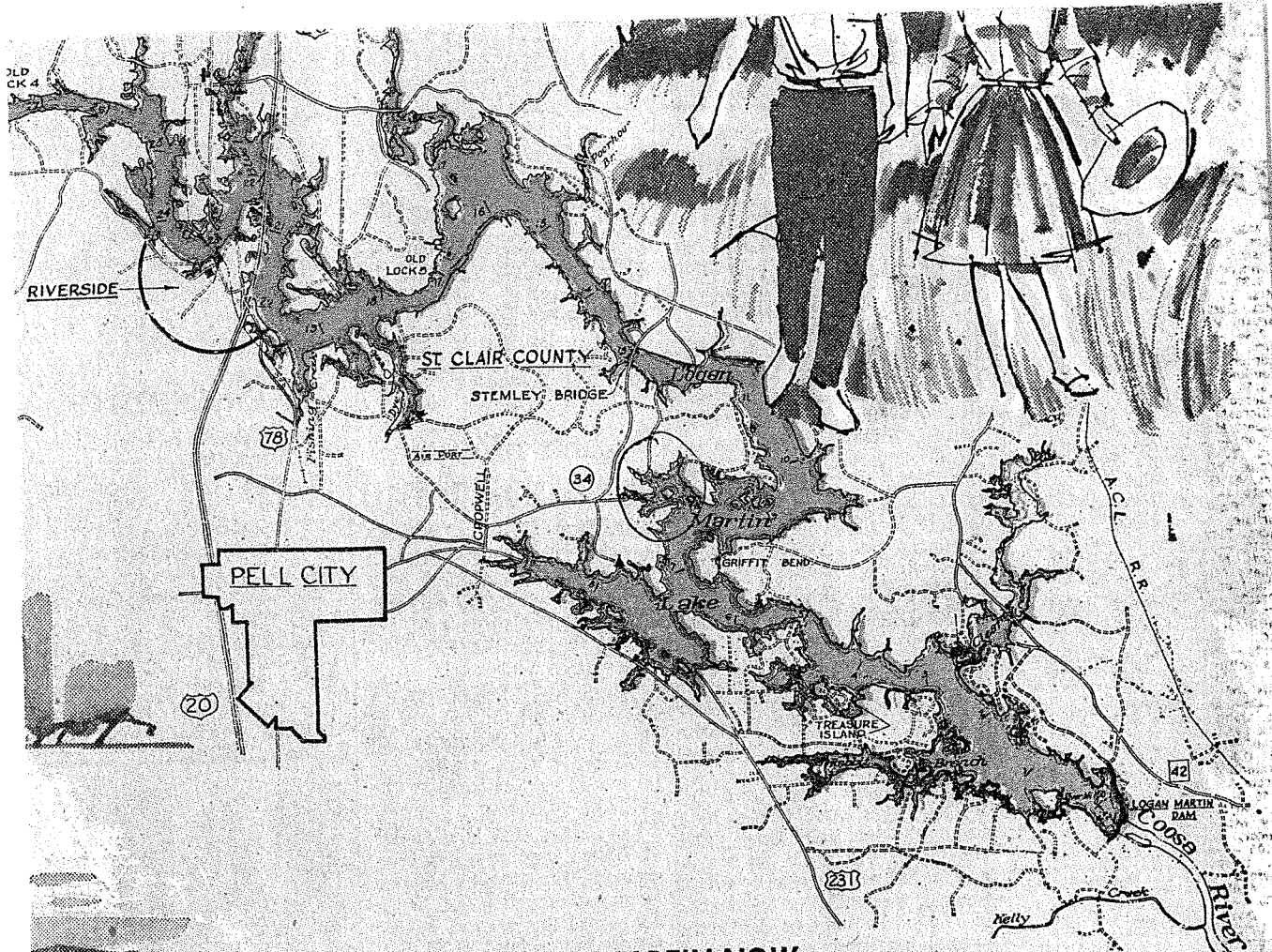

VISIT LOGAN-MARTIN NOW

and see for yourself what a wonderful place it is! See the attractive vacation spots . . . the homes of the "regulars" who enjoy the sun and fun at Logan Martin . . . the many motels and cabins that are available at very moderate prices! See what delightful picnic spots and swimming places are readily available. Learn more about the boating and fishing haunts of this vacation development! Visit it once . . . and you'll come again.

MARTIN

ICATION,
of other
is of this
place for
dy in the
VATIONS

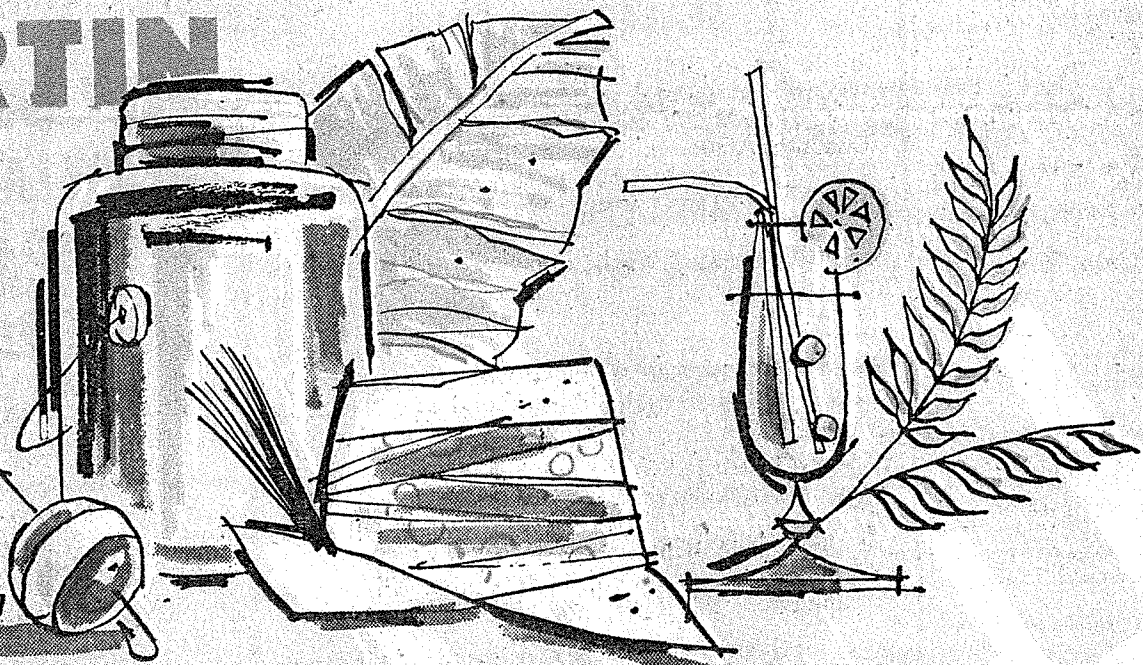

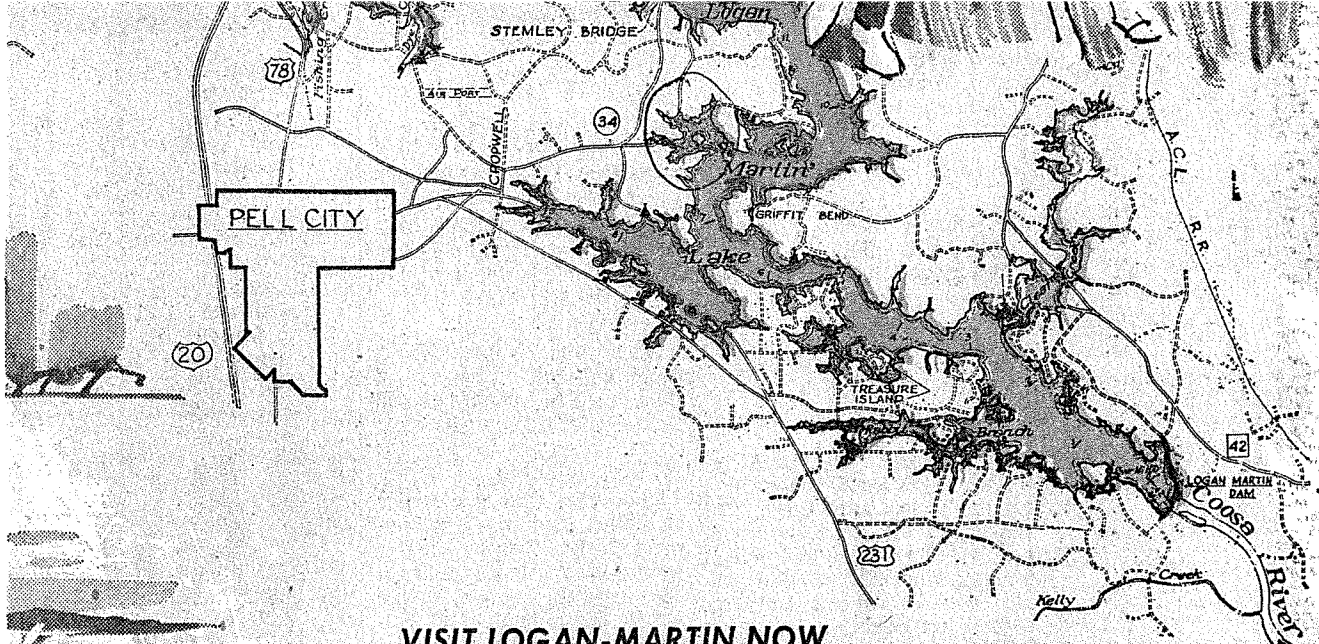

VISIT LOGAN-MARTIN NOW

and see for yourself what a wonderful place it is! See the attractive vacation spots . . . the homes of the "regulars" who enjoy the sun and fun at Logan Martin . . . the many motels and cabins that are available at very moderate prices! See what delightful picnic spots and swimming places are readily available. Learn more about the boating and fishing haunts of this vacation development! Visit it once . . . and you'll come again.

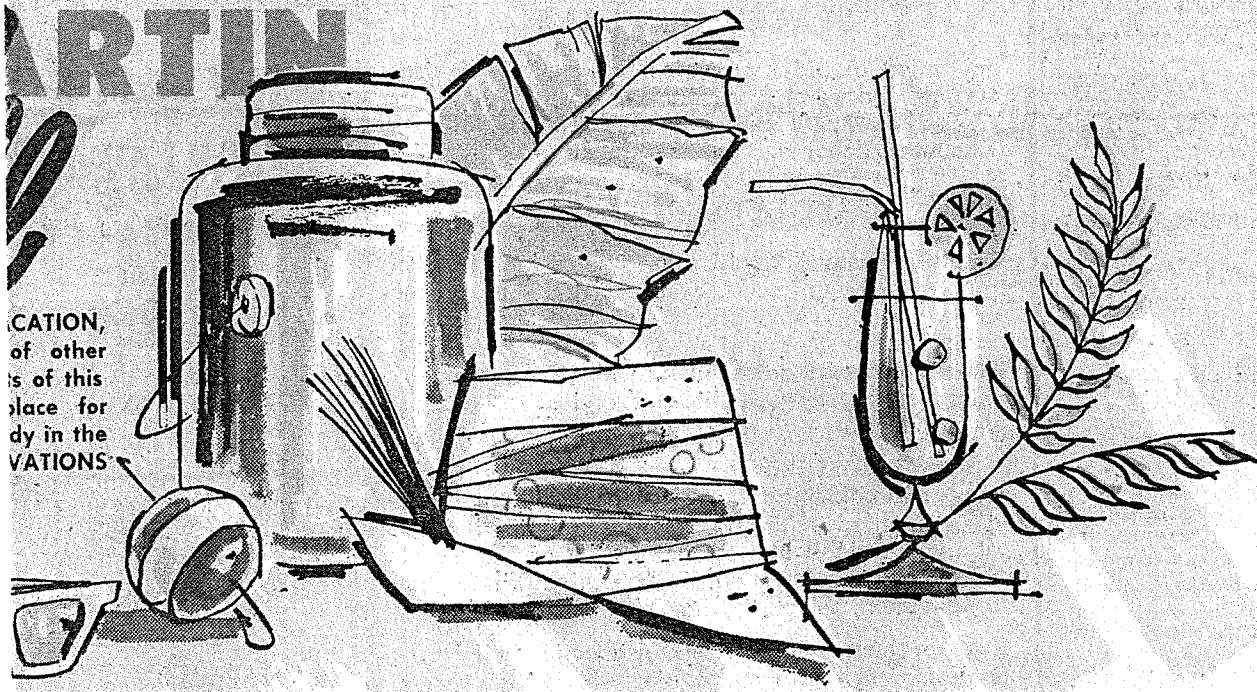

VACATION,
of other
is of this
place for
dy in the
VATIONS

● MOTELS ● CABINS ● 45 MIN. FROM DOWNTOWN B'HAM!!!

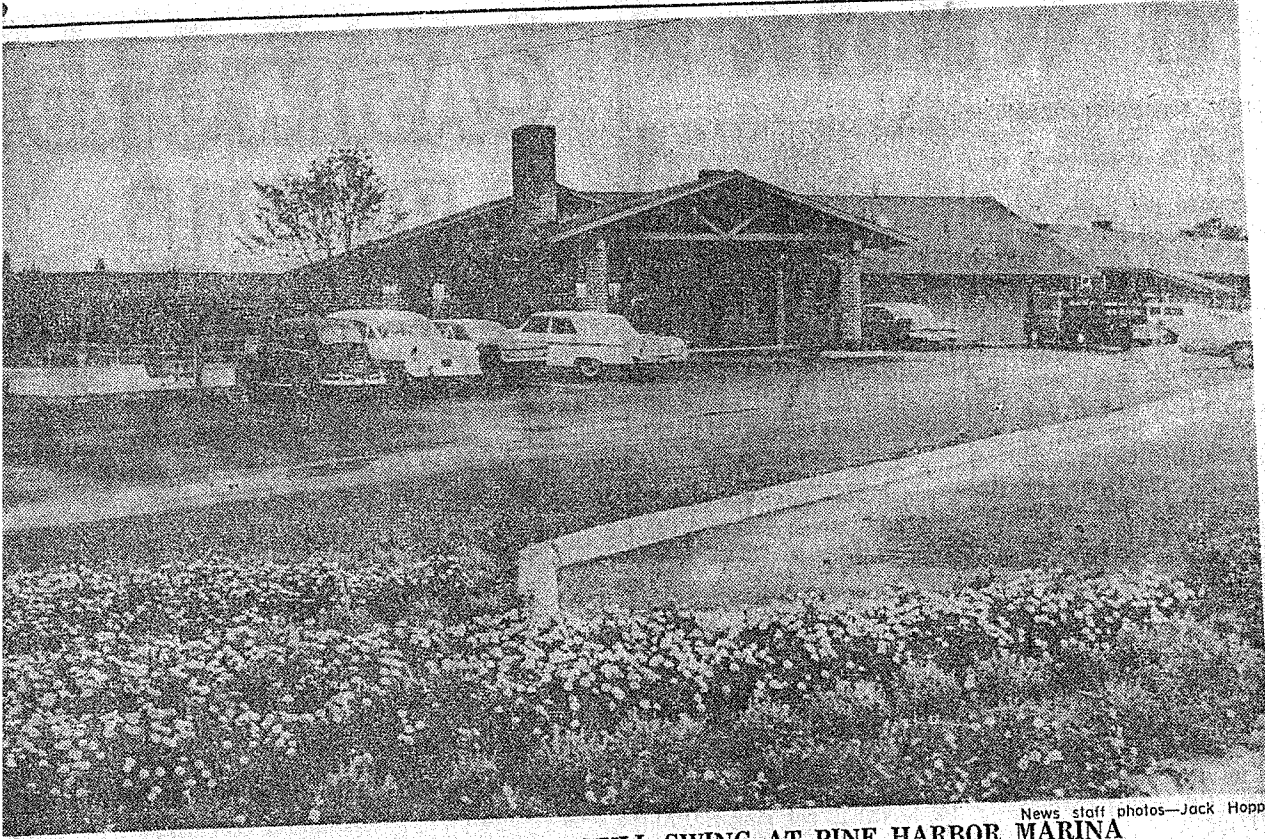

RUSTIC MOTOR HOTEL NOW IN FULL SWING AT PINE HARBOR MARINA
... Of early American architecture, it is on shores of Logan Martin Lake

News staff photos—Jack Hopper

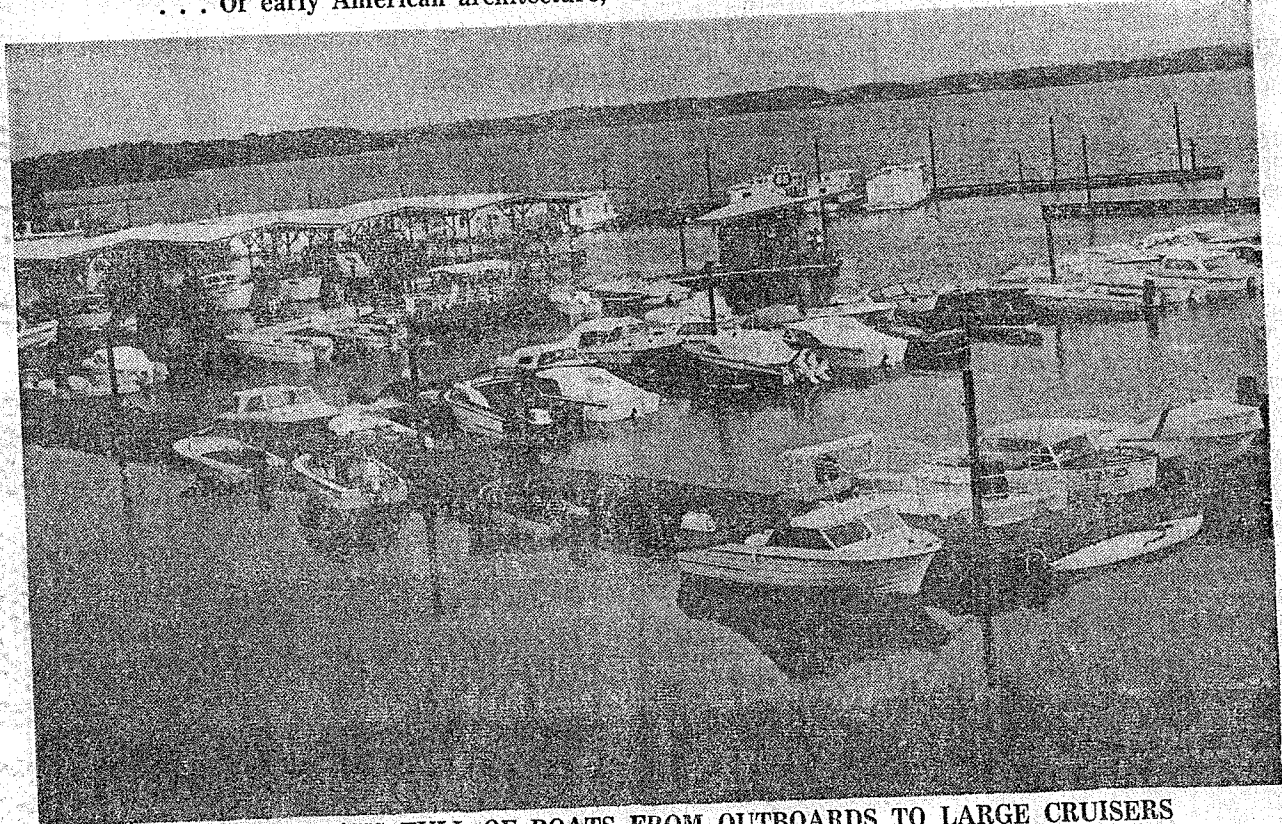

HARBOR IS ALWAYS FULL OF BOATS FROM OUTBOARDS TO LARGE CRUISERS
... Marina overlooks two-mile stretch of water which once was Easonville community

Progress prevailed, Easonville rides



IS ALWAYS FULL OF BOATS FROM OUTBOARDS TO LARGE CRUISERS
 a overlooks two-mile stretch of water which once was Easonville community

Progress prevailed, Easonville rides crest of water sport boom

ER
 er 1965
 10 — A
 the area
 ity; with
 , several
 ied to be
 munity.
 luxurious
 lear blue
 orboats, a
 notel and
 lete area
 on or a
 le possible
 ater of the
 the Logan

Martin Dam, constructed by the Alabama Power Co. Early in 1964 a letter was received at The News, a pitiful plea from the residents of Easonville . . . one of the oldest communities in the state. Their complaint: The dam was going to flood the entire community, forcing all residents to evacuate the area. This included tearing down the oldest stone schoolhouse in the state, moving churches, homes that had been located there for hundreds of years.

Progress prevailed and this was done.

TODAY ON THAT same ground is found a two mile wide area of sky-blue water, rippled occasionally by a speedboat, and seeing the land area walked upon by young men and women in shorts, with the sole idea of recreation and relaxation on their mind.

Old Easonville, or at least close to the original site, on a small hillside is the luxurious Pine Harbor Marina, a \$500,000 resort area, all designed for the vacationer and the water enthusiasts.

Considered one of the most attractive motor lodge and

marina complexes in this section of the country, the area surely has changed.

Of Early American architecture, the rustic, attractive motor hotel and restaurant offers something unique to its guests.

ALTHOUGH ONLY OPEN little more than a month, the marina has more than 150 boats snuggled in its harbor while many others put their boat in the water here. Other persons from nearby cities come here for a quiet weekend of relaxation on the blue water of Logan Martin Lake.

Owned by Tom Casady, the exquisite Marina has a 21-unit motor lodge, a restaurant, a snack bar, a swimming pool, a 150-boat marina, a dry storage area for boats, and a unique "Chapel In The Pines" for church services every Sunday morning.

The Chapel is Casady's idea. The reason: "I have always wanted to develop a place where the whole family could go and feel completely at ease," he said. A minister from Pell City holds services every Sunday.

The complex isn't complete. Casady said other things to be constructed include a playground area for children, construction of 49 cottages for families, another 24 units to the motor hotel and nine-hole three-par golf course. A putting green is now under con-

St. Clair fun place to play

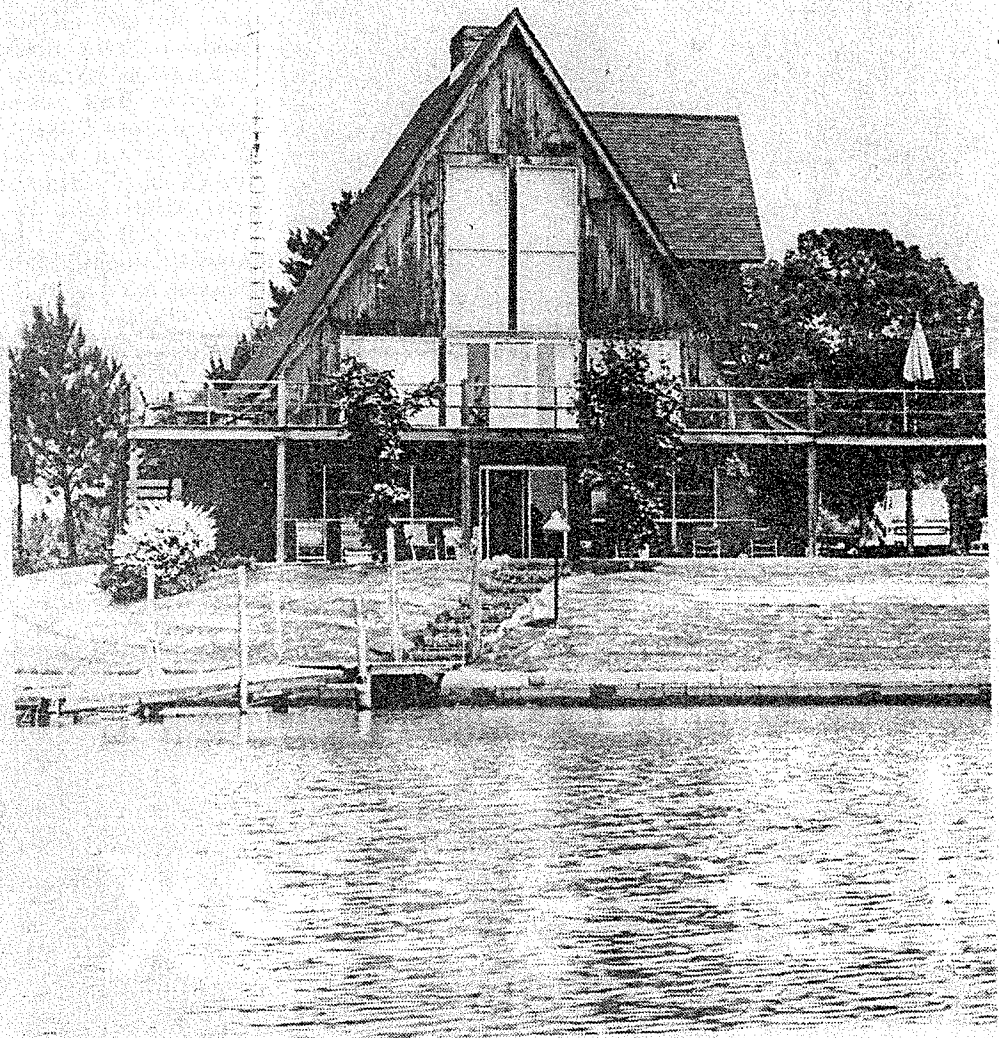

Jim Martin Lakeside Cottage

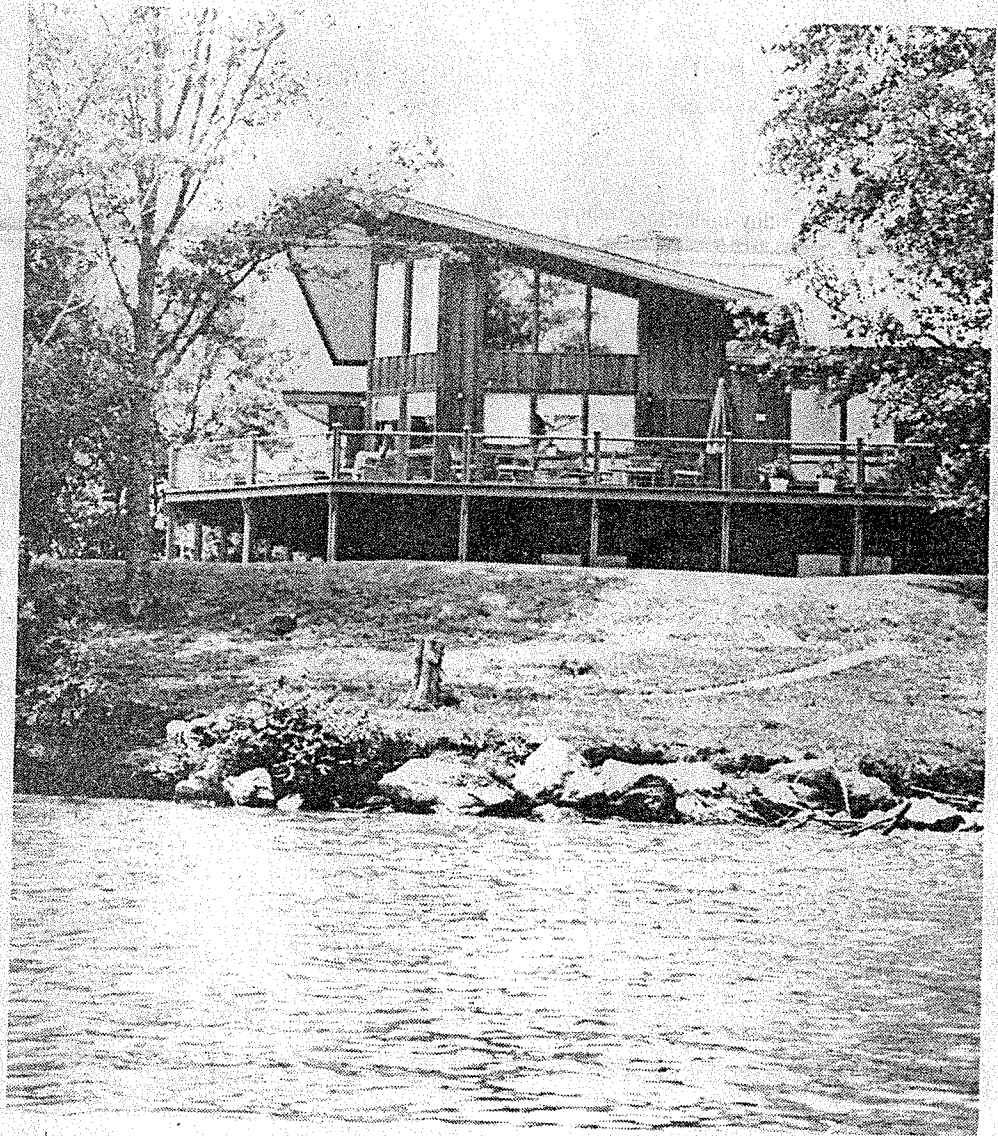

Worth Little Residence



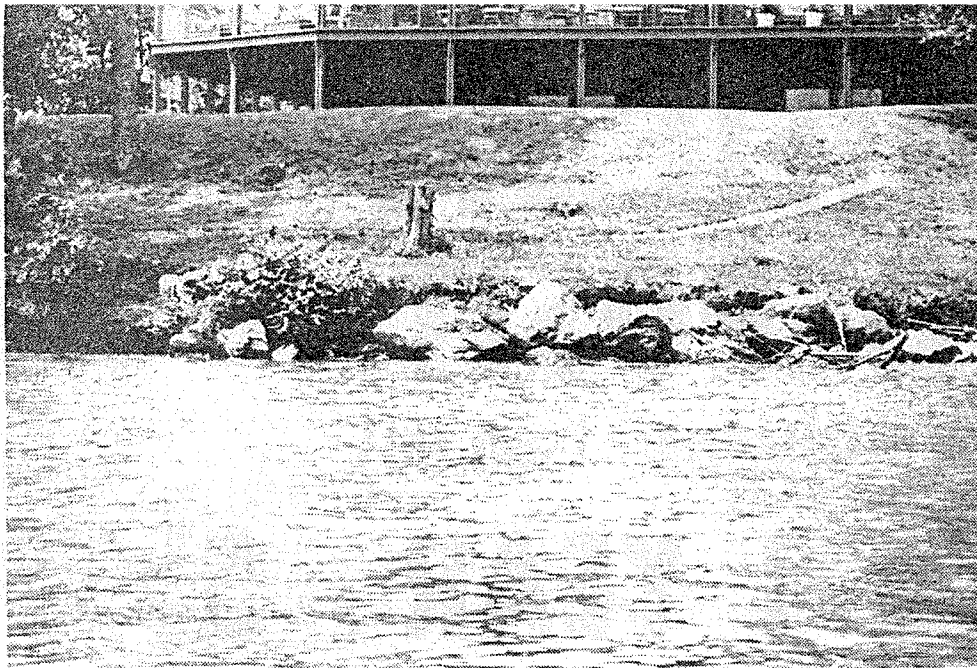

Worth Little Residence

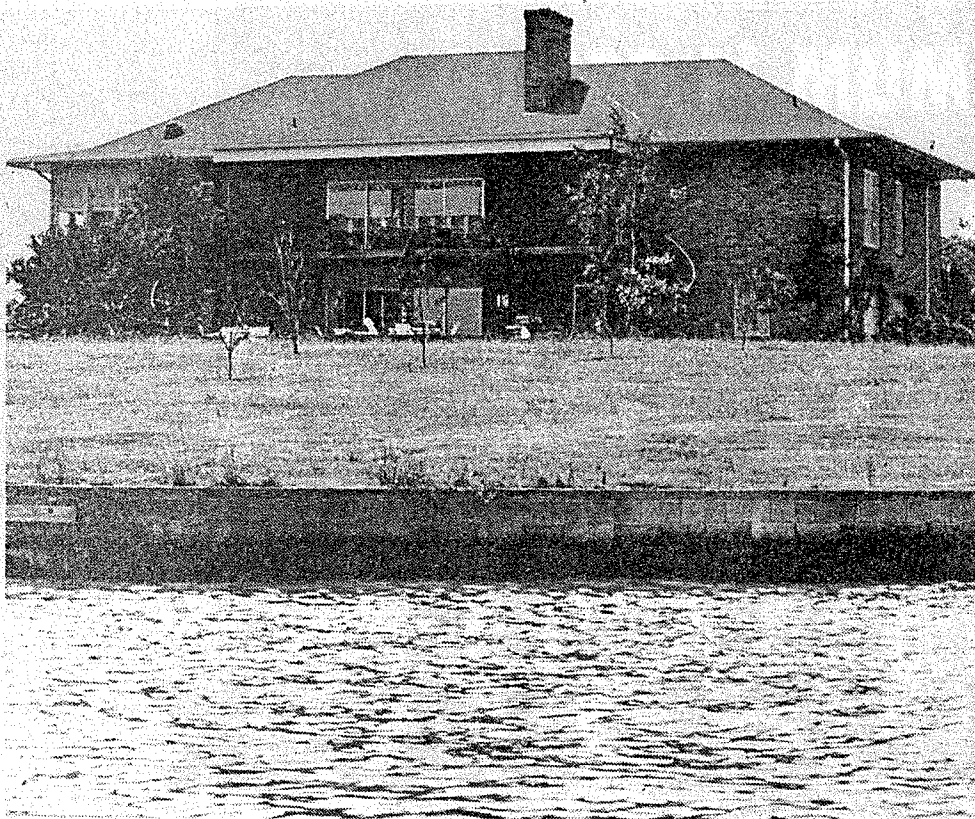

Mrs. Jean Brandli Lakeside Home

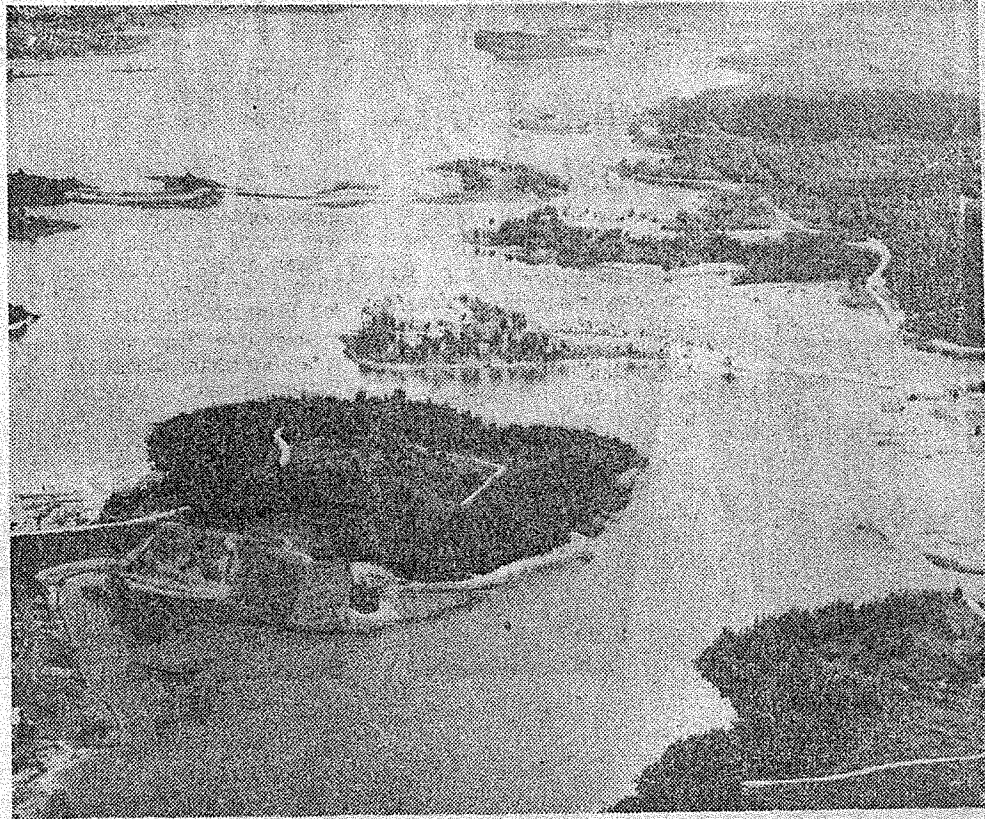

LOGAN MARTIN LAKE—This is a general view of Logan Martin Lake giving some idea of the type of reservoir which has resulted from construction of the Logan Martin Dam at Vincent. The lake will be dotted with islands such as shown here many of which will be developed.

Logan Martin Dam Creates Real

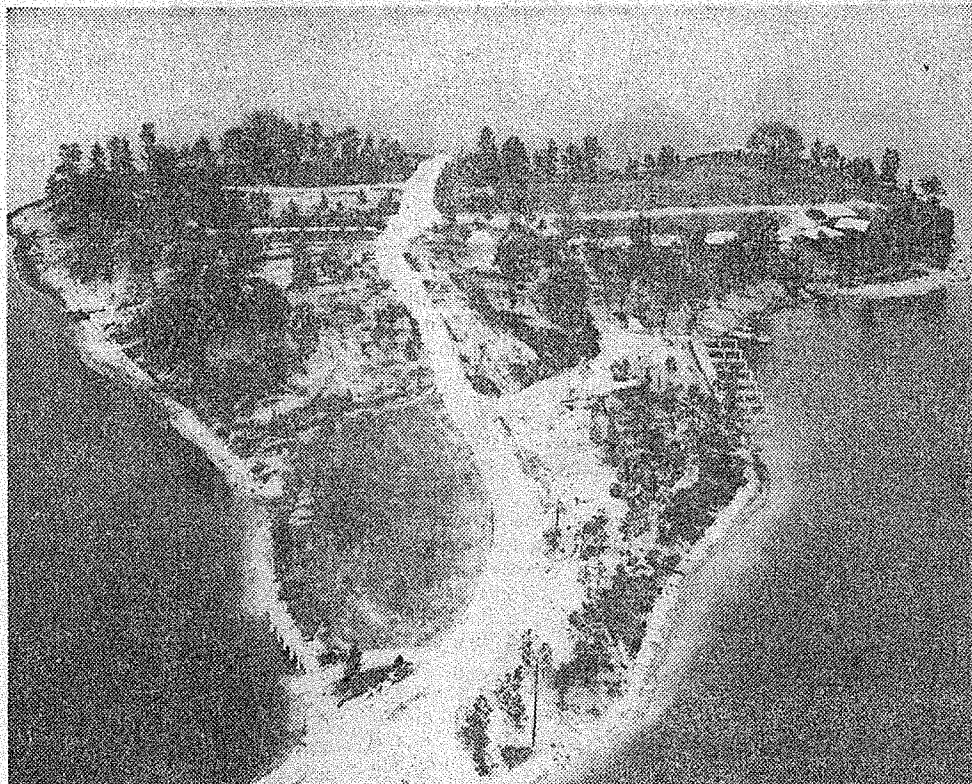

LOC
Logan M
six on t
the Coos
with the
dam.

BY D
A big rea
veloped al
in Talladeg
ties.

The surg
erty along
from const
Martin da

The dam
mile lake
cent to Oha
recreation
for those w
sports near

And, the
politan Bir
many to lo
which they
around hor
40 I

As one
resident sa
utes from
expressway
at all whe
I have at

This exy
away" fro
tle of the
the demar
length of th
Prices ra
least desir

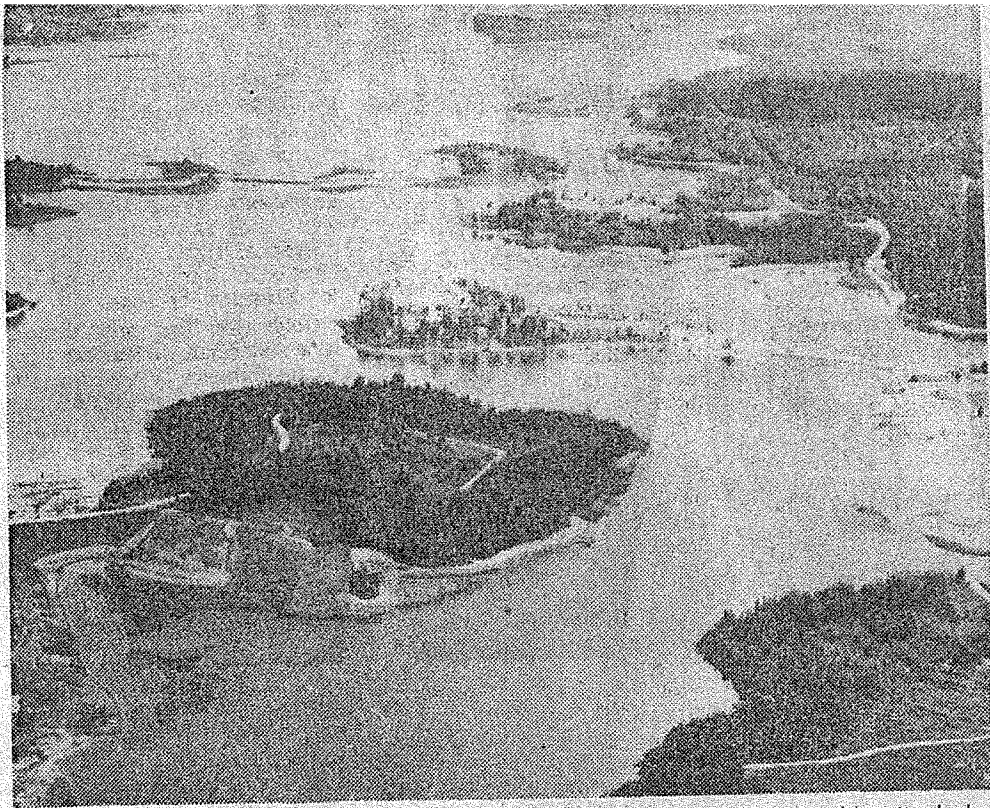

LOGAN MARTIN LAKE—This is a general view of Logan Martin Lake giving some idea of the type of reservoir which has resulted from construction of the Logan Martin Dam at Vincent. The lake will be dotted with islands such as shown here many of which will be developed.



LOC
Logan M
six on t
the Coos
with the
dam.

Logan Martin Dam Creates Real

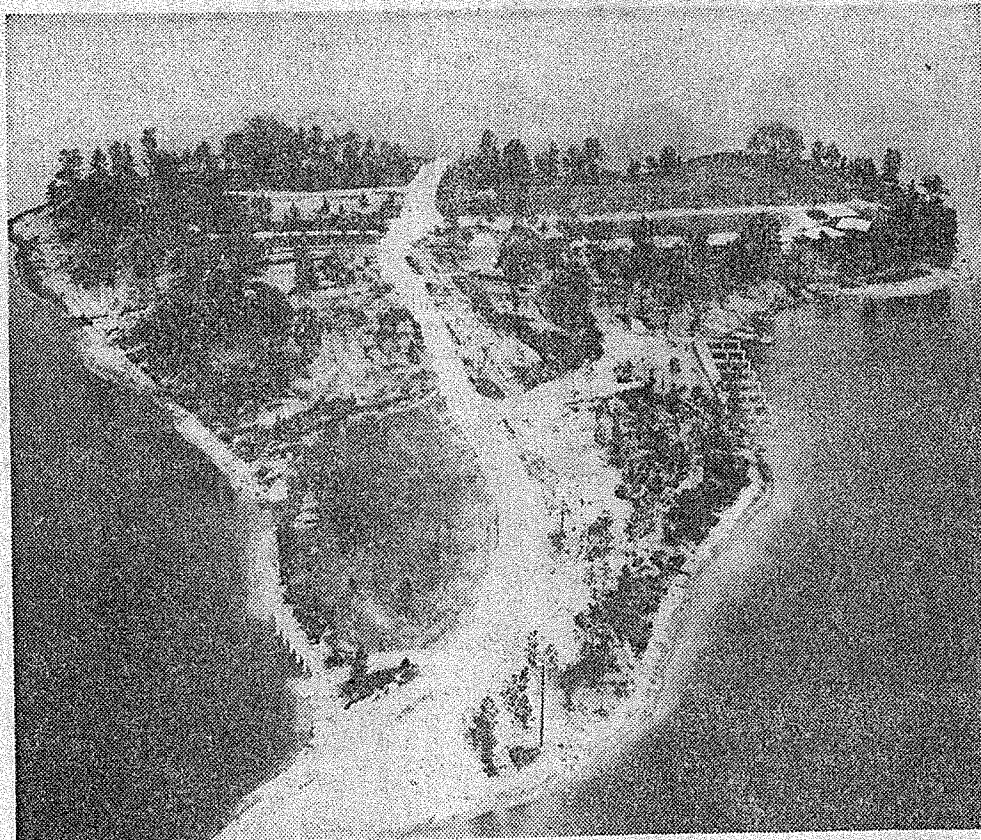

NEW DEVELOPMENT—Shown here is one of the new developments on Logan Martin Lake near Vincent. It is known as Treasure Island and contains both residential and marine developments. This picture shows the marina in the lower right hand corner in the construction stage.

BY D

A big rea
veloped al
in Talladeg
ties.

The surg
erty along
from const
Martin dai

The dam
mile lake
cent to Oha
recreational
for those w
sports near

And, the
politian Bir
many to lo
which they
around hor
40 I

As one
resident sa
utes from
expressway
at all whe
I have at

This exp
away" fro
tle of the
the demar
length of t

Prices ra
least desir
to more th
the choice

Accordin
men, sales
is still a g
available.

you don't be able
"you?" Alex



Logan Martin Lake created from construction of dam with islands such

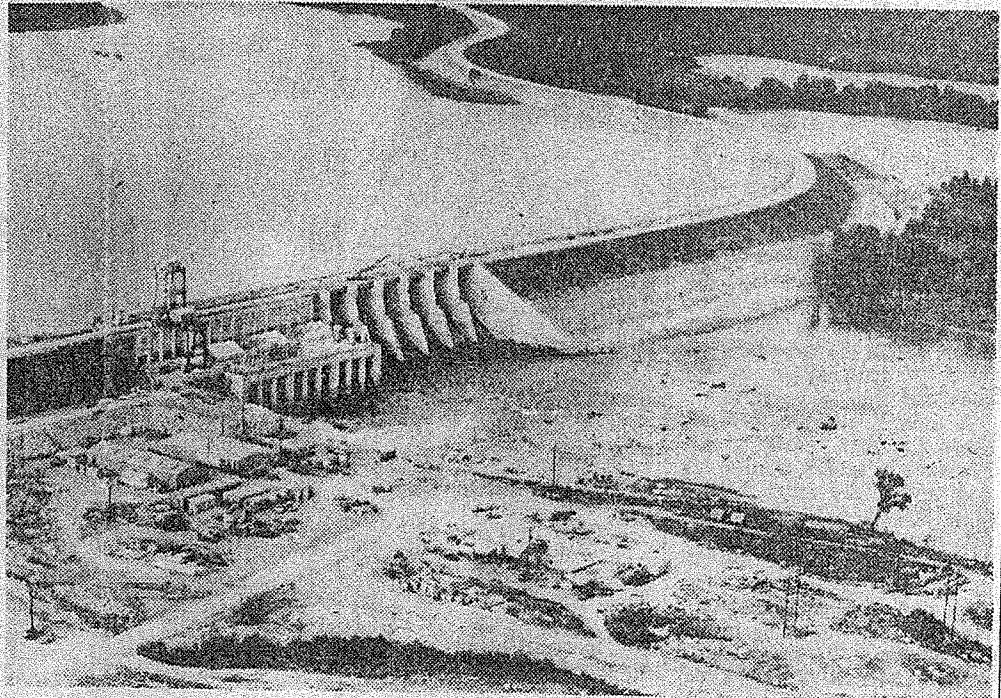

LOGAN MARTIN DAM—This aerial photo by Bill Ingram shows the new Logan Martin Dam built by the Alabama Power Co. near Vincent. It is one of six on the hydroelectric generation system of the power company located on the Coosa River. The power generation facilities are on the left of the dam with the spillways on the right. Note the road crossing the river atop the dam.

Creates Real Estate Boom Along Lake

BY DON CUMMINS

A big real estate boom has developed along the Coosa River in Talladega and St. Clair Counties.

The surge of interest in property along the river has resulted from construction of the Logan Martin dam at Vincent.

The dam has backed up a 50-mile lake stretching from Vincent to Ohatchee creating a vast recreational and residential area for those who like their outdoor sports near the water.

And, the nearness to metropolitan Birmingham has stirred many to look for property upon which they can build a year-around home.

40 Minutes Away

As one Logan Martin new resident said, "I'm just 40 minutes from Birmingham via the expressway and that isn't bad at all when you consider what I have at the lake."

This expression of "getting away" from the hustle and bustle of the city is expressed in

Residential development is not the only improvement along the river.

Commercial enterprises such as the Pine Hill marina and Treasurer Island marina are rapidly going up on Logan Martin shores to meet the demand of the boating and fishing crowds.

New roads are rapidly appearing all around the lake as new homes go up and service enterprises are built to serve the residents.

Logan Martin will not be a deep lake. The deepest point except for a hole or two elsewhere in the lake will be at the dam where the water will be a maximum of about 70 feet. The dam is 97 feet high.

6 Spillways

The dam will contain six spillways and three generating units for a total of 128,250 kilowatts.

The length of the dam is 1.1 miles and it contains 1,340,000 cubic yards of earth and fill.

September.

Dropped 5 Feet

In preparation for the rainy months the lake will be dropped to about 460, but rains are expected to lessen the drawdown to about three feet fluctuation.

At present the lake stands at about 461 feet above sea level.

Alabama Power officials said the lake will be kept at this level until September at the request of the Alabama Department of Conservation.

The fisheries biologists of the Conservation Dept. point out that maintaining the level at 461 at this time is more favorable to the game fish and less to rough fish.

The reservoir area is 18,000 acres on the surface which drains a total of 7700 square miles.

The entire project cost about \$40 million.

Lock 3 Construction

Now under construction is Lock 3, upstream at Ohatchee



cl
or
at
F
ol
cl
w
sc
a
co
o
ir
T
J
a
n
S
W
R
fi
F
th
N
P
N
S
W
ir
n
tl
o
F
Y
t
f
c
fi
p
-
C
in
C
fi
c
tl
A
E
a
sc
D
st



Logan Martin Lake ed from construction ted with islands such

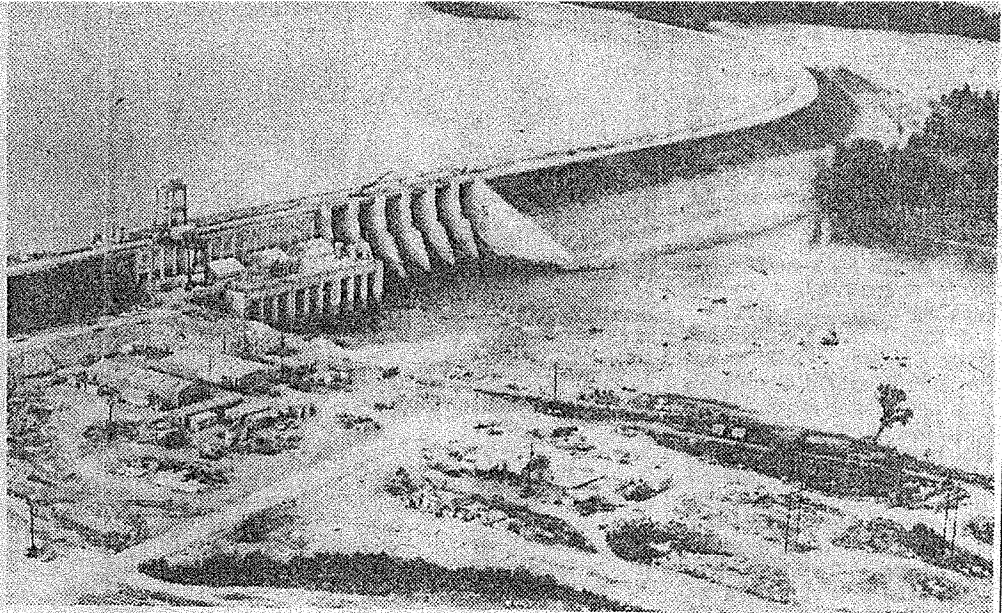

LOGAN MARTIN DAM—This aerial photo by Bill Ingram shows the new Logan Martin Dam built by the Alabama Power Co. near Vincent. It is one of six on the hydroelectric generation system of the power company located on the Coosa River. The power generation facilities are on the left of the dam with the spillways on the right. Note the road crossing the river atop the dam.

Creates Real Estate Boom Along Lake

BY DON CUMMINS

A big real estate boom has developed along the Coosa River in Talladega and St. Clair Counties.

The surge of interest in property along the river has resulted from construction of the Logan Martin dam at Vincent.

The dam has backed up a 50-mile lake stretching from Vincent to Ohatchee creating a vast recreational and residential area for those who like their outdoor sports near the water.

And, the nearness to metropolitan Birmingham has stirred many to look for property upon which they can build a year-around home.

40 Minutes Away

As one Logan Martin new resident said, "I'm just 40 minutes from Birmingham via the expressway and that isn't bad at all when you consider what I have at the lake."

This expression of "getting away" from the hustle and bustle of the city is expressed in the demand for property the length of the lake.

Prices range from \$500 for the least desirable plots of ground to more than \$5000 per lot for the choice sites.

According to real estate salesmen, sales are brisk yet there is still a good deal of property available.

Residential development is not the only improvement along the river.

Commercial enterprises such as the Pine Hill marina and Treasurer Island marina are rapidly going up on Logan Martin shores to meet the demand of the boating and fishing crowds.

New roads are rapidly appearing all around the lake as new homes go up and service enterprises are built to serve the residents.

Logan Martin will not be a deep lake. The deepest point except for a hole or two elsewhere in the lake will be at the dam where the water will be a maximum of about 70 feet. The dam is 97 feet high.

6 Spillways

The dam will contain six spillways and three generating units for a total of 128,250 kilowatts.

The length of the dam is 1.1 miles and it contains 1,340,000 cubic yards of earth and fill.

There is 180,000 cubic yards of concrete in the power generation structures at the dam.

As to the lake itself, it will have a shore line of about 275 miles.

During the Summer months the lake will be maintained at about elevation 465 feet above sea level from May through

September.

Dropped 5 Feet

In preparation for the rainy months the lake will be dropped to about 460, but rains are expected to lessen the drawdown to about three feet fluctuation.

At present the lake stands at about 461 feet above sea level.

Alabama Power officials said the lake will be kept at this level until September at the request of the Alabama Department of Conservation.

The fisheries biologists of the Conservation Dept. point out that maintaining the level at 461 at this time is more favorable to the game fish and less to rough fish.

The reservoir area is 18,000 acres on the surface which drains a total of 7700 square miles.

The entire project cost about \$40 million.

Lock 3 Construction

Now under construction is Lock 3, upstream at Ohatchee, which will be the third new dam on the present program on the Coosa River.

It also is expected to create some real estate activity, but not in the same volume as Logan Martin.

Logan Martin has flooded acres of formerly good agricultural land which will provide a good deal of natural fertilizer to the waters.

This in turn will population in gation.

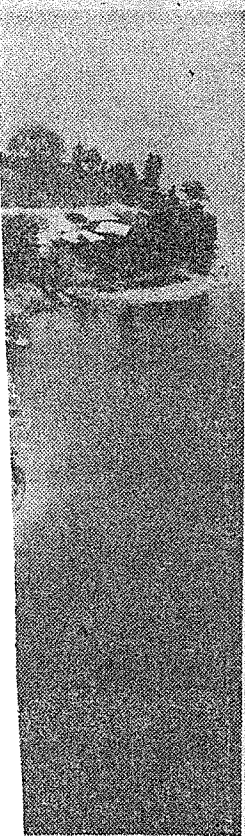

developments on and and contains the marina in the

cl
or
at
T
ol
cl
w
sc
a
Co
o
ir
T
J
a
n
S
W
R
fi
F
th
N
P
N
S
W
ir
n
th
o
R
Y
E
f
c
fi
p
C
in
C
fi
c
tl
A
E
a
se
D
su
W
a
bi
su
bi
fi
=

Second St. Clair Dam Will Be Completed Next Year

"Let's go to the lake!"

For families throughout Alabama, that's the exciting signal for the start of a fun-filled holiday. And, next year, another beautiful lake will become available for leisure-time living.

Creating the new reservoir will be Alabama Power Company's Lock 3 Dam, part of a \$190 million investment by the company to complete the development of the Coosa River for multiple beneficial purposes.

Lock Three dam is located at a point near Ragland in St. Clair county. The dam spans the Coosa River from near Ragland to a point near Ohatchee on the Calhoun county east bank.

Present plans call for the dam to be completed and the water impounded in 1966.

Among the most important values of Lock 3 Dam and the other projects in the company's program are the additional recreational opportunities they afford.

When the Lock 3 pool is impounded to normal levels next year, it will offer an additional 13,400 acres for motor boating, sailing, skiing, skin diving, fishing, swimming and other water sports, which make Alabama the envy of people in many other parts of the country where such fun can be enjoyed only on an

occasional weekend or once-a-year vacation.

Meeting the needs of water recreational enthusiasts for boats motors, fuel, tackle, oars, life preservers, and myriad other items, large and small, can be expected to become an increasingly important part of the Coosa Valley's economy.

Along the shoreline of the Lock 3 reservoir, there undoubtedly will be extensive real estate development, including the construction of year-round homes, weekend cottages, camp sites, marinas, piers, restaurants, motels, and other private and commercial facilities, all of which will foster the growth and income of the section.

Full enjoyment of the recreational potential of the Lock 3 impoundment, requires some knowledge of the conditions which have been prescribed for the operation of the project by the company.

Like all dams which the company has built and is building to develop the State's waterways, Lock 3 is authorized by a license issued to Alabama Power by the Federal Power Commission. Authorized by the same license are Weiss Dam, near Leesburg; Logan Martin Dam, near Vincent and Pell City; the Jordan No. 2 Development, near Wetumpka; and the redevelopment of Lay Dam, near Clanton.

Weiss Dam and Logan Martin Dam have been placed in service. Lock 3, Jordan No. 2, and the redeveloped Lay Dam are scheduled to go in operation in 1966, 1967, and 1968, respectively.

Together, these five projects

ity where such ational potential of the Lock 3
yed only on an impoundment, requires some
knowledge of the conditions
which have been prescribed for
the operation of the project by
the company.

Like all dams which the company has built and is building to develop the State's waterways, Lock 3 is authorized by a license issued to Alabama Power by the Federal Power Commission. Authorized by the same license are Weiss Dam, near Leesburg; Logan Martin Dam, near Vincent and Pell City; the Jordan No. 2 Development, near Wetumpka; and the redevelopment of Lay Dam, near Clanton.

Weiss Dam and Logan Martin Dam have been placed in service. Lock 3, Jordan No. 2, and the redeveloped Lay Dam are scheduled to go in operation in 1966, 1967, and 1968, respectively.

Together, these five projects constitute a plan designed for the most effective development of the Coosa River. In addition to recreation, this plan will provide other benefits, including:

1. A substantial measure of flood control, which equals in quantity and effectiveness that which could have been provided by a previously proposed federal project constructed and operated to the levels specified.

2. The addition of 609,000 kilowatts of generating capacity to meet the State's increasing need for electric service.

3. The impoundment of a substantially continuous series of pools for navigation from the mouth of the river to Rome, Ga., a distance of 270 miles.

4. Basic provisions in each dam for the most economic addition of navigation locks by the Army's Corps of Engineers.

5. A vast saving to taxpayers for the development of the Coosa River.

6. The addition of an estimated \$1,381,900 just in property tax payments by Alabama Power Company to local, county, and state governments. There also will be increases in numerous other tax payments by the company, including increased state and federal income tax payments.

Welcome To



Gateway To Logan Martin Lake

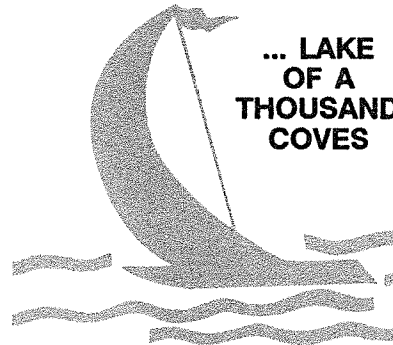

... LAKE
OF A
THOUSAND
COVES

Located midway between Birmingham and Anniston and easily reached by I-20 or U.S. 231 is Pell City, the heart of Alabama's fastest growing county, St. Clair County. Logan Martin Lake graces the Pell City area with its 275 mile shoreline, making Pell City truly the "GATEWAY TO LOGAN MARTIN LAKE".



Colonial Bank is proud to be a part of this growing and prosperous community.

James V. Gray
001 19th St. Se

any
lm-
ist
n-
r-
r-

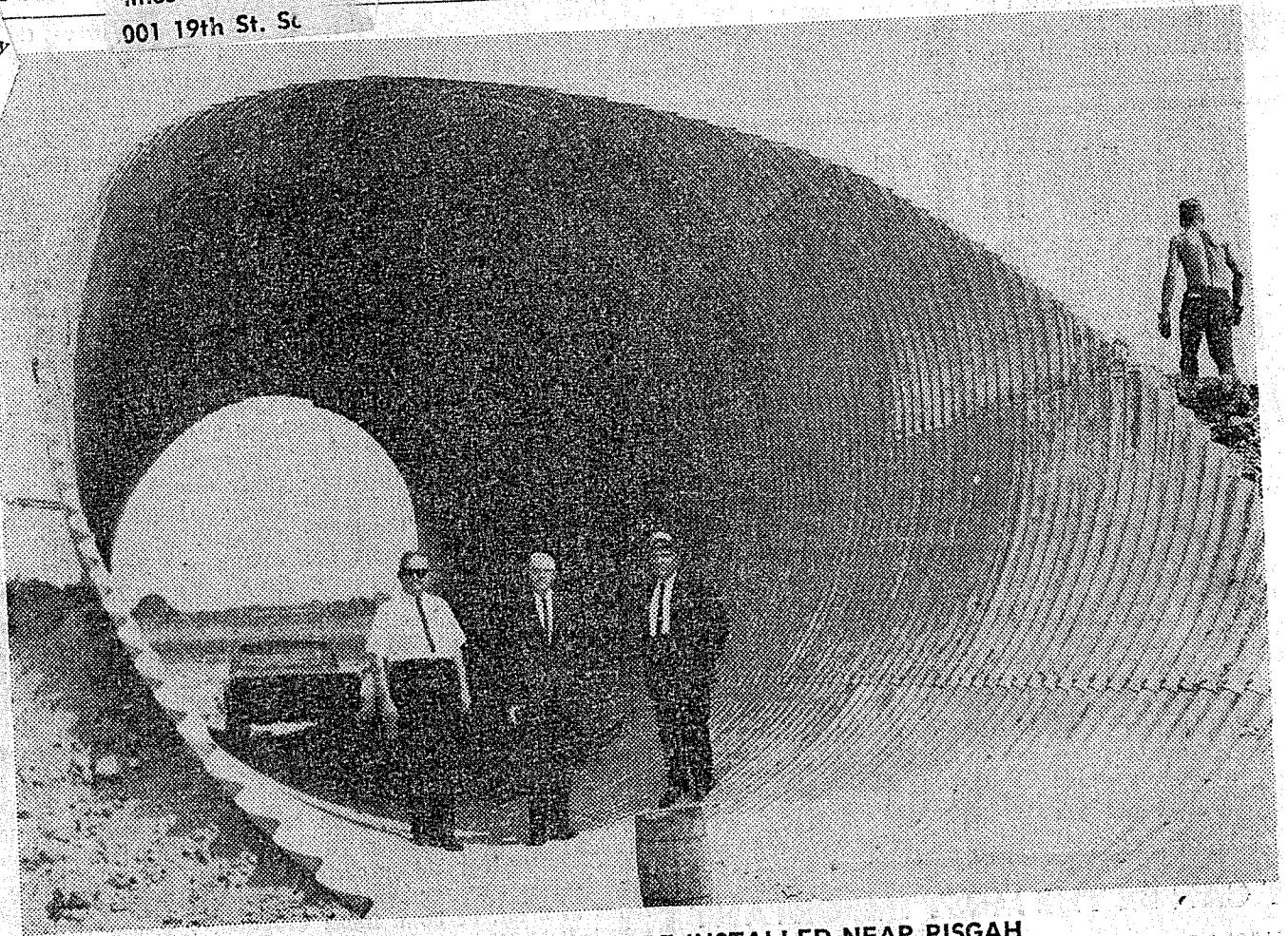

MONSTROUS STRUCTURAL PIPE INSTALLED NEAR PISGAH ... To Be Engulfed By Logan - Martin Lake

<p>The biggest corrugated metal pipe ever installed in this section of the country is the one above (note car in background), through which will flow the waters of the Logan-Martin Dam reservoir when</p>	<p>that project is completed. The huge pipe is located on what was the old "Roe Road" near the Pisgah community. The 204" diameter structural plate corrugated metal pipe was furnished by Republic Steel and</p>	<p>installed by the county at a cost of \$7,300. The pipe has a 229 sq. ft opening, weighs 51,000 lbs. When the backwater lake is at normal level, there will be an 8½ foot clearance through which small boats may</p>	<p>pass. Posing in the opening of the pipe are (l. to r.), County Engineer Jack Pilkington, Probate Judge Hoyt Hamilton and County Commissioner N. Mize.</p>
---	---	---	--

Pisga

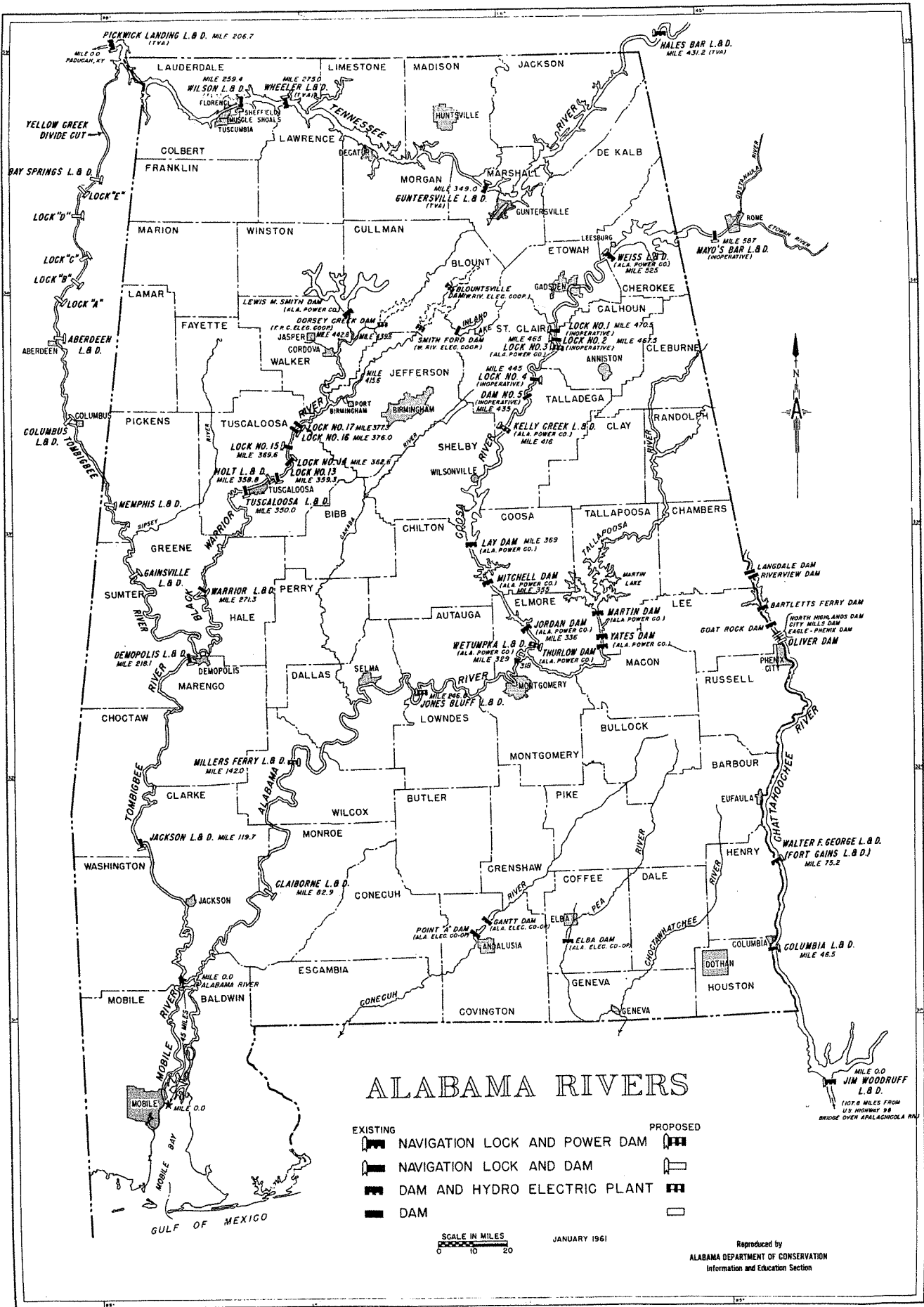

ALABAMA RIVERS

- | | |
|-------------------------------|-------------------------------|
| EXISTING | PROPOSED |
| NAVIGATION LOCK AND POWER DAM | NAVIGATION LOCK AND POWER DAM |
| NAVIGATION LOCK AND DAM | NAVIGATION LOCK AND DAM |
| DAM AND HYDRO ELECTRIC PLANT | DAM AND HYDRO ELECTRIC PLANT |
| DAM | DAM |

SCALE IN MILES
0 10 20

JANUARY 1961

Reproduced by
ALABAMA DEPARTMENT OF CONSERVATION
Information and Education Section

Coosa-Alabama River

St. Clair Co Reporter

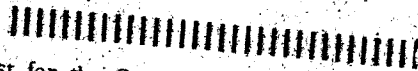

Part IV: Boost for the Coosa
(EDITOR'S NOTE: This is the fourth in a series of articles on the Coosa-Alabama River by Fourth District Congressman Kenneth A. Roberts.)

Congressional action of a summer day in 1954 assured activity can turn the Coosa-Alabama River basin into a second Rhur Valley.

The historic event evoked comment from the Secretary of the Interior and from the President. In Alabama, it caused sheer jubilation.

Here is the background for the event:

In 1941, the U. S. Corps of Engineers, which had been studying the Coosa-Alabama for a number of years, submitted a report calling for comprehensive development of the basin's water resources in accordance with plans of the Chief of Engineers.

Congress approved the program in the River and Harbor Act of 1945, thus authorizing development of the river system for navigation, flood control, power "and other purposes". The work would be done by the federal government.

Then, Alabama Power Company--which had built three dams on the Coosa and had long shown interest in the river's growth--re-entered the picture. Now, the company said, it was ready to further develop the power potentialities of the

The company proposed to build a series of new dams, if the federal government would relinquish its plans to do something similar. Federal officials

In June of 1954, the 83rd Congress cleared the way. It suspended operation of the Rivers and Harbors Act so Alabama Power, and not the Federal government, could build the dams.

Secretary of the Interior Douglas McKay hailed the action as an endorsement of the "partnership principle." President Eisenhower, in his 1955 State of the Union speech, called the "Coosa River development" as example of federal government working with private industry to coordinate developments.

Alabama newspapers, con-

gressmen and civic leaders were unanimously joyous, not only would the river system be improved as early as practical, but the work would be done by an Alabama concern.

Alabama Power applied for license to build four new dams--near Centre, in Cherokee County; near Ochattee, Calhoun County; at Howell Mills Shoals, south of Pell City; and near Wetumpka--and to rebuild and heighten the Lay Dam north of Clanton.

Last fall, Federal Power Commission gave final approval to the multi-million dollar project and Alabama Power said it will begin work "shortly" on the Weiss Dam near Centre.
NEXT: NAVIGATION THE GOAL.

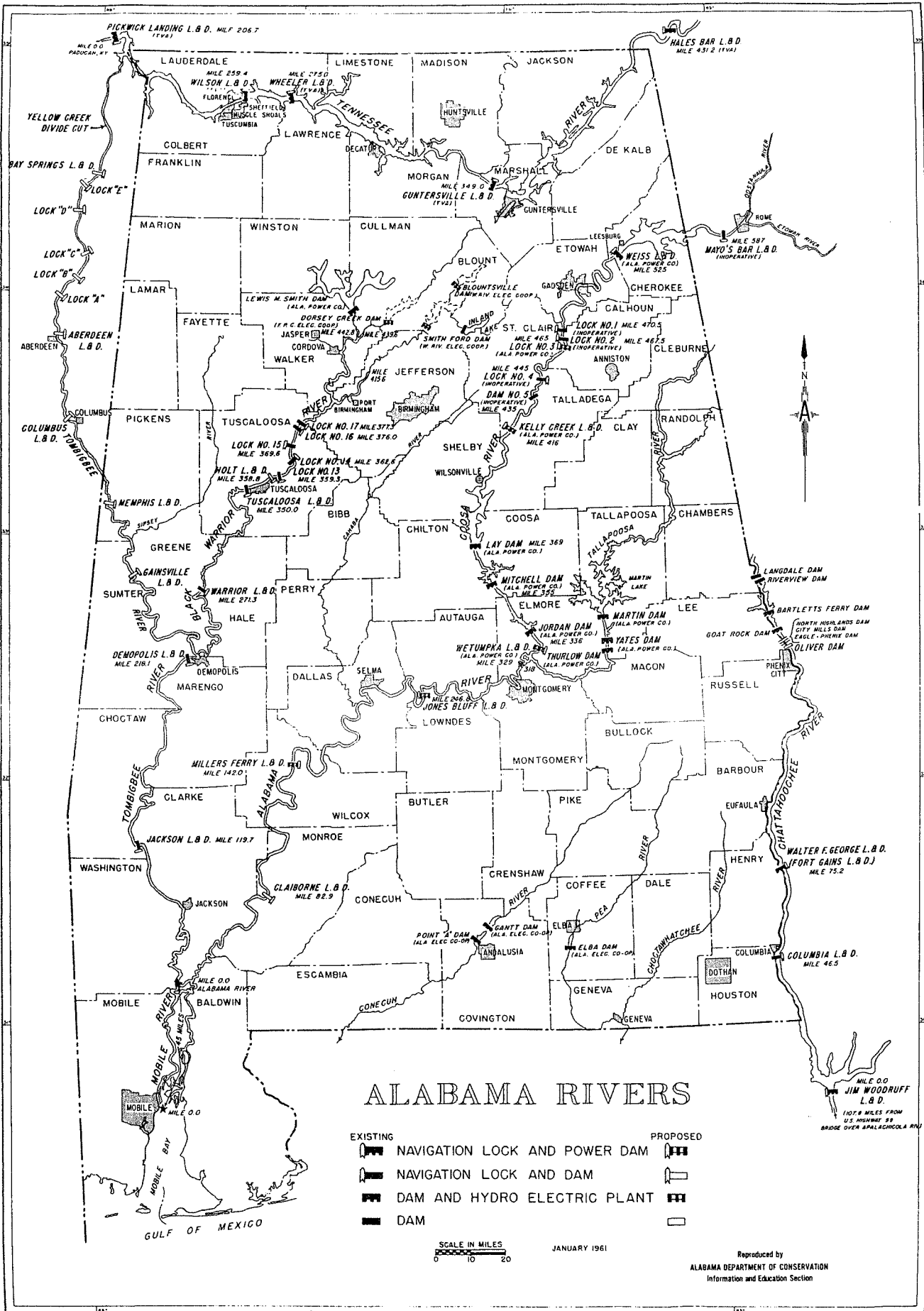

PICKWICK LANDING L.B.D. MILE 206.7 (1961)

LAUDERDALE L.B.D. MILE 259.4

WILSON L.B.D. MILE 279.0

WHEELER L.B.D. MILE 279.0

HALES BAR L.B.D. MILE 431.2 (1961)

YELLOW CREEK DIVIDE CUT

BAY SPRINGS L.B.D.

LOCK "E"

LOCK "D"

LOCK "C"

LOCK "B"

LOCK "A"

ABERDEEN L.B.D.

LEWIS M. SMITH DAM (ALA. POWER CO.)

DORSEY CREEK DAM (I.R.C. ELEC. COOP.)

JASPER MILE 442.0

CORDOVA MILE 438.5

SMITH FORD DAM (W. RIV. ELEC. COOP.)

MILE 445

LOCK NO. 1 MILE 470.3 (INOPERATIVE)

LOCK NO. 2 MILE 467.5 (INOPERATIVE)

LOCK NO. 3 MILE 465.5 (INOPERATIVE)

DAM NO. 4 (INOPERATIVE) MILE 439

DAM NO. 5 (INOPERATIVE) MILE 439

KELLY CREEK L.B.D. MILE 416

LOCK NO. 15 MILE 369.6

LOCK NO. 17 MILE 376.0

LOCK NO. 14 MILE 366.6

HOLT L.B.D. MILE 358.8

LOCK NO. 13 MILE 359.5

TUSCALOOSA L.B.D. MILE 350.0

WARRIOR L.B.D. MILE 271.3

GAINSVILLE L.B.D.

WARRIOR RIVER

WARRIOR L.B.D. MILE 271.3

DEMOPOLIS L.B.D. MILE 218.1

DEMOPOLIS RIVER

DEMOPOLIS L.B.D. MILE 218.1

MILLERS FERRY L.B.D. MILE 142.0

JACKSON L.B.D. MILE 119.7

CLAIBORNE L.B.D. MILE 82.9

MOBILE RIVER

MOBILE BAY

MOBILE L.B.D. MILE 0.0

GULF OF MEXICO

WALTER F. GEORGE L.B.D. MILE 15.2

FORT GAINES L.B.D.

JIM WOODRUFF L.B.D. MILE 0.0

107.8 MILES FROM U.S. HIGHWAY 88 BRIDGE OVER APALACHICOLA RIVER

Power Co. near last laps on Coosa projects

Alabama Power Co. today is nearing the last lap of its 10-year race to improve the Coosa River.

The 10-year program, costing \$190 million, is scheduled for completion in 1968. It will bring new electric power to Alabama residents, and open up new water playgrounds for thousands of Alabamians.

In addition to its Coosa River developments, Alabama Power is spending \$42 million on Warrior River developments. The \$232 million the company is spending on these two streams constitutes the biggest expenditure in Alabama's history carried out with private investor-capital.

When the present construction program is completed in 1968, Walter Bouldin, president of Alabama Power said, the company will have 12 waterway projects on three of the state's major rivers, providing 150,000 acres of scenic water playground, more than 2,800 miles of shoreline and more than 1,300,000 kilowatts of hydro-electric generating capacity.

ON THE Coosa River, the series of company dams will form a chain of lakes for future navigation, Bouldin pointed out. Also, they will create valuable waterside sites for the location and expansion of industry; will contribute substantially toward the control of flood waters; will stabilize low flows during droughts; and will afford new sources of tax revenue for the support of local, county, state, and federal government.

Two of the new projects in the Coosa River program are in operation. They are Weiss near Leesburg, and

placed in service in 1928. The plan for this project includes an intake canal, which will extend from a point about a mile upstream from Jordan Dam into a new forebay lake to be created on what now is dry land by the construction of earthen embankments.

A new power plant, located at the lower (southern) end of the forebay lake, will have a total rated installed generating capacity of 225,000 kilowatts and will be the largest capacity hydro-electric facility operated by Alabama Power Company. From the Jordan No. 2 power plant, a tailrace and navigation channel approximately $4\frac{1}{2}$ miles long will be excavated to a point on the Coosa River about seven miles downstream from Wetumpka. The existing Jordan Dam will be modified by the installation of additional spillway gates, which will increase the elevation of the reservoir by seven feet and enlarge it to approximately 5,500 acres.

In late August, construction was started on the modification of Lay Dam. This work includes raising the height of the structure by 14 feet and installing additional generating capacity. This will result in increasing the area of the reservoir from 6,000 acres to approximately 12,000.

The Warrior projects

ON THE Warrior River, Alabama Power Company's Lewis Smith Dam went into operation in 1961, and the company's hydroelectric facilities in the John Hollis Bankhead Dam were placed in service in 1963.

Lewis Smith Dam is one of three headwater storage projects recommended by the

the John Hollis Bankhead Lock and Dam on the main stem of the Warrior River in Tuscaloosa County.

Contributions of the project are multiple and have been in evidence since the structure was completed. The flow regulation which it provides contributes in an important way to navigation of the Warrior River by assuring adequate water for the operation of the large, modern locks which are being built by the federal government to accommodate the growing movement of traffic on that river system. It also provided an important new source of water for Birmingham, which urgently needed additional supplies to meet its expanding requirements. The conservation and orderly release of water by Lewis Smith Dam enabled the city to build a new water supply system which taps the Sipsey Fork just below the company's dam. This system, now in operation, provides Birmingham with up to 75 million gallons of water daily.

Behind Lewis Smith Dam there is reserved 280,626 acre-feet of flood control storage, and engineers say that the project would have substantially regulated any flood that occurred in this drainage area in the past 50 years.

The lands flooded by dams of Alabama Power are not removed from the tax rolls, but are taxed along with the dams and power plants themselves. The power produced by the company's hydro-electric projects provide additional revenue for the state's educational trust fund and result in additions to other local and state taxes. Full federal taxes also are paid on the revenues derived from the sale of power from its plants.

Woo
m
ndal
Five
E C
1
15
5

sites for the location and expansion of industry; will contribute substantially toward the control of flood waters; will stabilize low flows during droughts; and will afford new sources of tax revenue for the support of local, county, state, and federal government.

Two of the new projects in the Coosa River program are in operation. They are Weiss Dam, near Leesburg, and Logan Martin Dam, near Vincent and Pell City. Under construction are the Lock 3 Dam, near Ragland, and the Jordan No. 2 Development, near Wetumpka. Another project under way is the modification of Lay Dam, the first major hydroelectric generating plant built in Alabama.

Lock 3, expected to go into operation in 1966, will have three generating units with a total rated installed capacity of 72,900 kilowatts.

The Jordan No. 2 Development is being built a short distance southwest of the existing Jordan Dam, which was

approximately 12,000.

The Warrior projects

ON THE Warrior River, Alabama Power Company's Lewis Smith Dam went into operation in 1961, and the company's hydroelectric facilities in the John Hollis Bankhead Dam were placed in service in 1963.

Lewis Smith Dam is one of three headwater storage projects recommended by the Army's Corps of Engineers. Located on the Sipsey Fork of the Warrior River, near Jasper, it is one of the nation's largest earth and rock fill structures. It is 300 feet high, 2,200 feet long at its crest, and contains over five million cubic yards of material.

The dam is so constructed that it forms an integral part of the surrounding terrain and is equal in strength to the hills into which it abuts. Lewis Smith Dam controls a drainage area of approximately 940 square miles or about 25 per cent of the basin above

The lands flooded by dams of Alabama Power are not removed from the tax rolls, but are taxed along with the dams and power plants themselves. The power produced by the company's hydro-electric projects provide additional revenue for the state's educational trust fund and result in additions to other local and state taxes. Full federal taxes also are paid on the revenues derived from the sale of power from its plants.

Mobile trade center planned by docks

MOBILE, Jan. 2—An International Trade Center for the Port of Mobile is being planned by the Alabama State Docks.

Houston Feaster, docks director, reports that the center will be a four-story structure on a block of docks-owned property near the Mobile waterfront.

A feature of the center will be a World Trade Club.

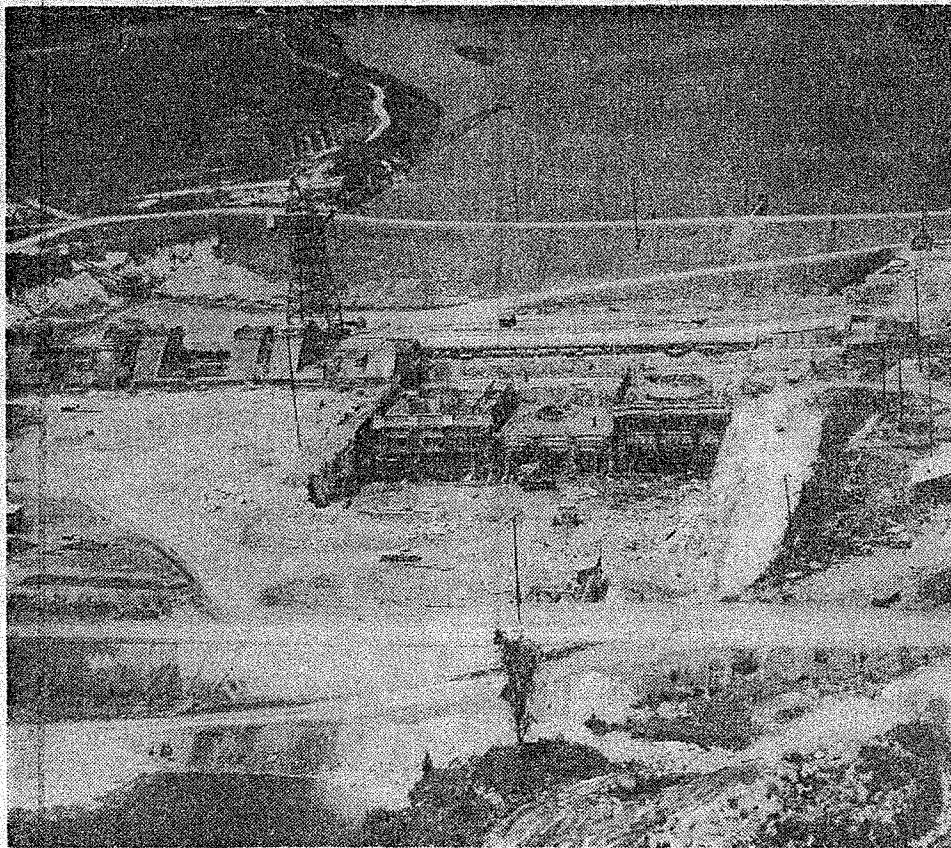

LOCK 3 DAM BEING BUILT ON COOSA

Under construction near Ragland is Alabama Power Co.'s Lock 3 Dam, one of the projects in a comprehensive program to complete development of the Coosa River. The dam, to be completed in 1966, will have a generating capacity of 72,900 kilowatts and will form a 13,400-acre lake, offering opportunities for fishing, boating, swimming, skiing and other recreational activities.

Saturday, January 9, 1965

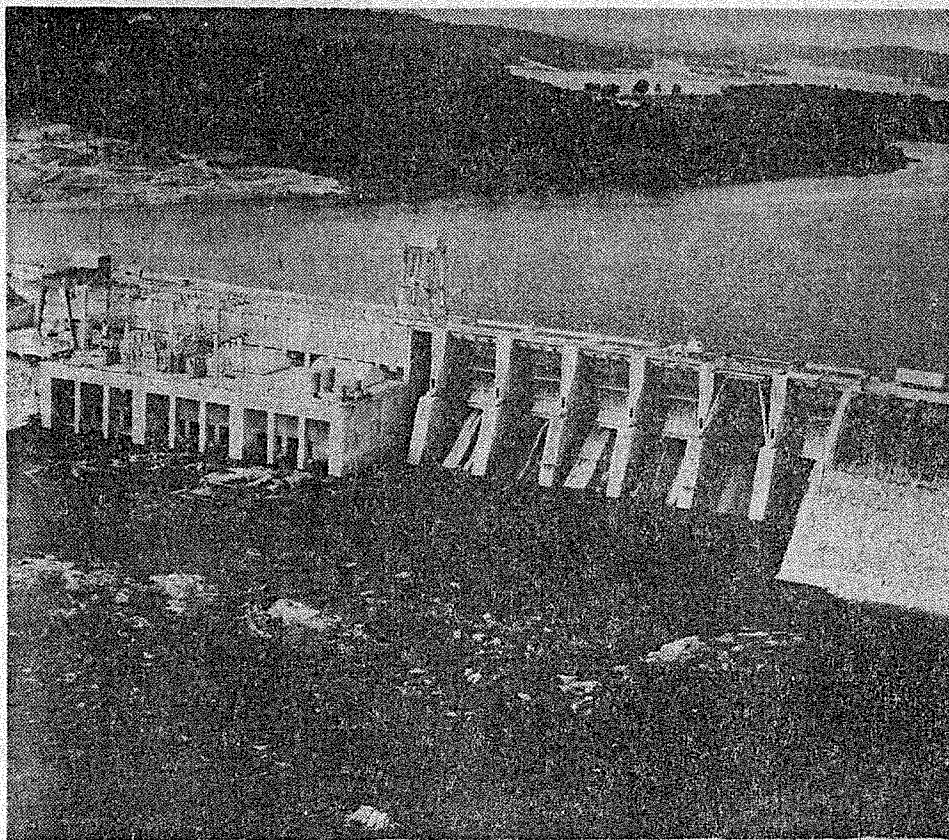

Logan Martin Dam in operation on Coosa

Logan Martin Dam, a vital part of Alabama Power Co.'s Coosa River development program, went into operation Aug. 10, 1964. Each of its three generating units has a rated capacity of 42,750 kilowatts.

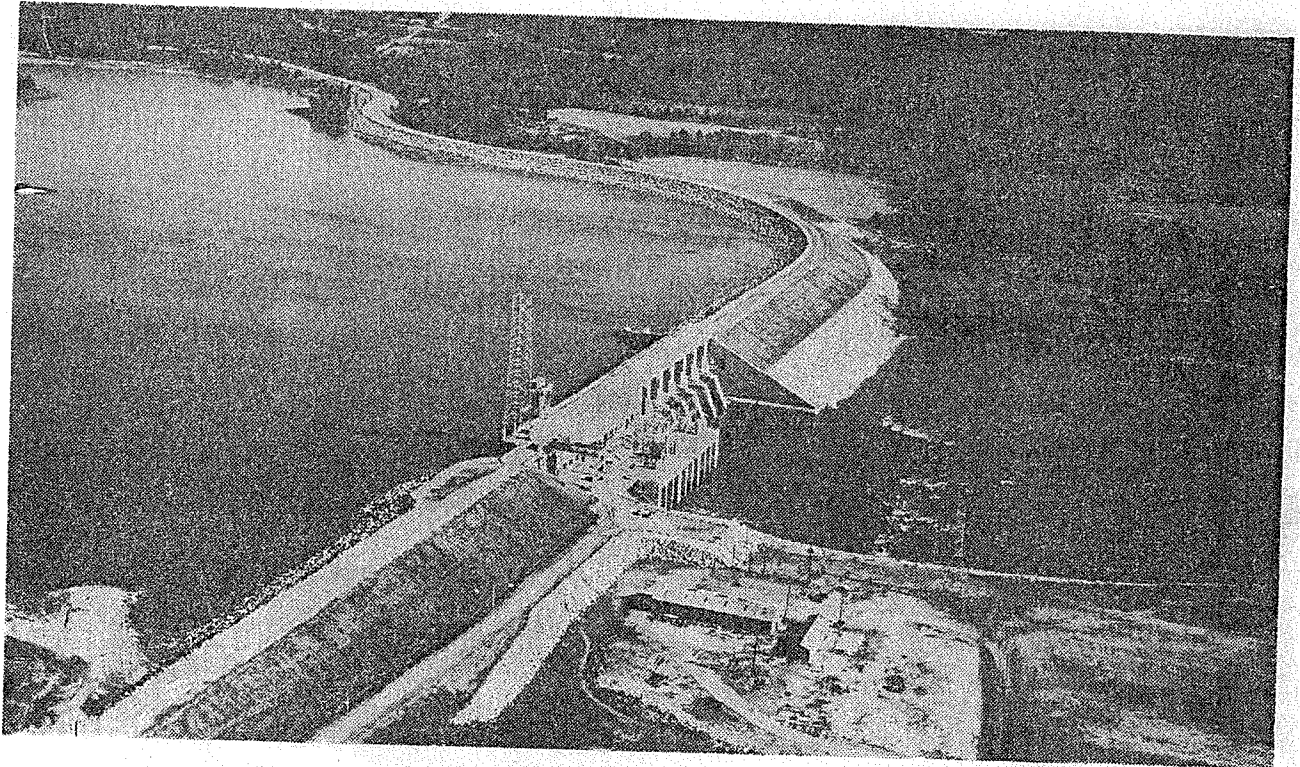

GOV. WALLACE WILL SPEAK AT LOGAN MARTIN DAM DEDICATION
 . . . Dam is part of 10-year development of Coosa River

LOGAN MARTIN ON COOSA

Alabama Power Co. slates dam dedication June 24

Gov. Lurleen Wallace will speak at ceremonies dedicating Alabama Power Co.'s Logan Martin Dam at 2 p.m. Saturday, June 24. The dam is on the Coosa River near Vincent and Pell City.

Walter Bouldin, president of the company, said co-hosts for the event are St. Clair County Commissioners Court Judge Boyt B. Hamilton, chairman; Talladega County Commissioners Court Judge W. F. Killough, chairman; and Alabama Power.

Logan Martin Dam is part of Alabama Power's 10-year development program on the Coosa River.

The dedication program will include music by the Talladega High School Band, introduction of the co-hosts, and presentation of the late William Logan Martin's family, public officials, and other dignitaries. Following Governor Wallace's address, a dedi-

is one of the most extensive waterway projects to be carried out in this country by an investor-owned company.

Requiring a total investment of some \$246 million, it includes a major dam on a headwaters tributary of the Warrior River and two hydroelectric power plants on the main stem of that stream, and four new hydroelectric plants and the re-development of an existing plant on the Coosa River.

WHEN THIS program is completed in 1968, the company will have 13 hydroelectric plants. They will have a total rated installed generating capacity of more than 1.34 million kilowatts.

Nearly 150,000 acres of picturesque water playgrounds and more than 2,800 miles of shoreline will be afforded by the company's reservoirs.

Alabama Power's river

into commercial operation in August, 1964. The project has a total rated installed generating capacity of 128,250 kilowatts, forming a 15,263-acre reservoir that offers to the public facilities for swimming, boating, sailing, skiing, fishing, and other water sports.

The lake's 275-mile shoreline is dotted with marinas, motels and restaurants, as well as many homes and cottages.

The project was named in honor of the late William Logan Martin, a director and general attorney of Alabama Power Company.

A Scottsboro native, Mr. Martin was a graduate of the United States Military Academy. He also received a law degree from the University of Alabama. He was admitted to the Alabama Bar in 1908 and practiced in Montgomery with his brother, the late Thomas W. Martin, chairman of the

1917, he entered the Army during World War I and served as a major in the Signal Corps and Field Artillery.

In 1919, after his service in the Army, Mr. Martin was appointed judge of the Montgomery Circuit Court. When his term expired in 1920, he moved to Birmingham and practiced law as a member of the predecessor firms to Martin, Balch, Bingham, Hawthorne, and Williams.

State court reverses rule

MONTGOMERY (AP) — In separate rulings the Alabama Supreme Court has reversed the findings of the Court of Appeals in two cases.

In one it ruled Monday that if a sentencing judge intends a sentence to run concurrently with another imposed on the

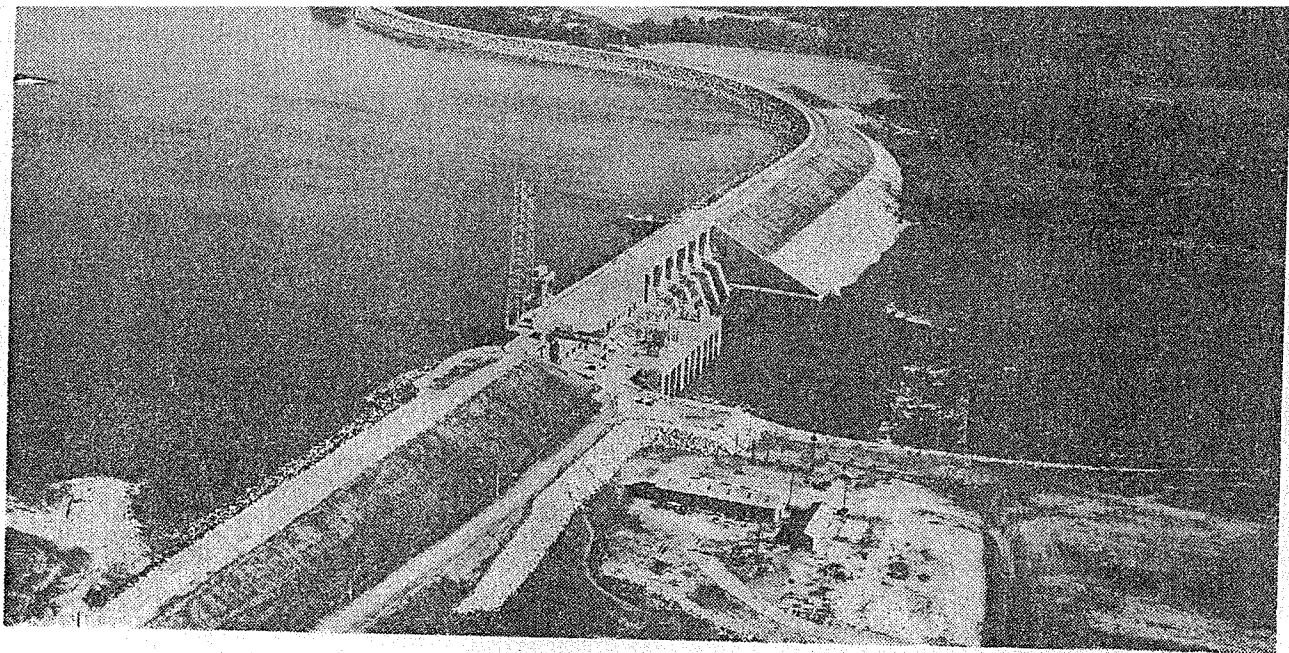

GOV. WALLACE WILL SPEAK AT LOGAN MARTIN DAM DEDICATION
 . . . Dam is part of 10-year development of Coosa River

LOGAN MARTIN ON COOSA

Alabama Power Co. slates dam dedication June 24

Gov. Lurleen Wallace will speak at ceremonies dedicating Alabama Power Co.'s Logan Martin Dam at 2 p.m. Saturday, June 24. The dam is on the Coosa River near Vincent and Pell City.

Walter Bouldin, president of the company, said co-hosts for the event are St. Clair County Commissioners Court Judge Boyt B. Hamilton, chairman; Talladega County Commissioners Court Judge W. F. Killough, chairman; and Alabama Power.

Logan Martin Dam is part of Alabama Power's 10-year development program on the Coosa River.

The dedication program will include music by the Talladega High School Band, introduction of the co-hosts, and presentation of the late William Logan Martin's family, public officials, and other dignitaries. Following Governor Wallace's address, a dedication plaque will be unveiled.

Logan Martin Dam is part of Alabama Power Company's comprehensive, 10-year development program on two of the state's major rivers. The program, which began in 1958,

is one of the most extensive waterway projects to be carried out in this country by an investor-owned company.

Requiring a total investment of some \$246 million, it includes a major dam on a headwaters tributary of the Warrior River and two hydroelectric power plants on the main stem of that stream, and four new hydroelectric plants and the re-development of an existing plant on the Coosa River.

WHEN THIS program is completed in 1968, the company will have 13 hydroelectric plants. They will have a total rated installed generating capacity of more than 1.34 million kilowatts.

Nearly 150,000 acres of picturesque water playgrounds and more than 2,800 miles of shoreline will be afforded by the company's reservoirs.

Alabama Power's river projects also make important contributions toward navigation, stream flow stabilization, flood control, water supply, industrial development and other public benefits.

Logan Martin Dam went

into commercial operation in August, 1964. The project has a total rated installed generating capacity of 128,250 kilowatts, forming a 15,263-acre reservoir that offers to the public facilities for swimming, boating, sailing, skiing, fishing, and other water sports.

The lake's 275-mile shoreline is dotted with marinas, motels and restaurants, as well as many homes and cottages.

The project was named in honor of the late William Logan Martin, a director and general attorney of Alabama Power Company.

A Scottsboro native, Mr. Martin was a graduate of the United States Military Academy. He also received a law degree from the University of Alabama. He was admitted to the Alabama Bar in 1908 and practiced in Montgomery with his brother, the late Thomas W. Martin, chairman of the board of Alabama Power Company.

William Logan Martin became assistant attorney general of Alabama in 1911 and attorney general in 1915. Resigning the latter office in

1917, he entered the Army during World War I and served as a major in the Signal Corps and Field Artillery.

In 1919, after his service in the Army, Mr. Martin was appointed judge of the Montgomery Circuit Court. When his term expired in 1920, he moved to Birmingham and practiced law as a member of the predecessor firms to Martin, Balch, Bingham, Hawthorne, and Williams.

State court reverses rule

MONTGOMERY (AP) — In separate rulings the Alabama Supreme Court has reversed the findings of the Court of Appeals in two cases.

In one it ruled Monday that if a sentencing judge intends a sentence to run concurrently with another imposed on the same defendant, he must say so specifically.

In the other, it reversed and sent back to circuit court in Jefferson County the conviction of a man in the strangulation slaying of his former wife.

OS
in y 11, 1959

Railroads Oppose Engineers' Backing Of Waterway Plan

Alabama-Coosa System Is Called Unrealistic And Too Expensive

BY DILLON GRAHAM
Associated Press Staff Writer

WASHINGTON, Feb. 10—Railroads today challenged the accuracy of an Army Engineers' report recommending expenditures of \$274,801,000 for development of the Alabama-Coosa River System for navigation and power.

The Association of American Railroads filed with the Army Board of Engineers for Rivers and Harbors a statement attacking a recommendation made by the Mobile district and Atlanta division engineers which now is before the board.

Railroads serving the area said the engineers' conclusions "adopted to justify" the cost of the water were "unrealistic and fictional."

The AAR protest said the engineers had not considered the history of the adjacent Warrior River and were claiming relatively greater average annual tonnage of commerce for the Alabama-Coosa than ever has been carried on or can reasonably be projected for the Warrior River.

The AAR statement also said the tributary area had been incorrectly defined and overstated; and that no waterborne traffic potential had been shown to exist except by the diversion of commerce from existing overland transportation media.

The expenditure of \$274,801,000 for construction, with a \$12,595,000 annual cost for 50 years of amortization, maintenance and operation—a total of about \$630,000,000—was termed by the railroads as not economically justified.

'When the winds are blowing...'

BY JAMES SPOTSWOOD, News staff writer

The day was dull, the wind light, and Logan Martin Lake placid.

But coursing through the water 81 sailboats battled for victory in a tense race that matched the best skills of skippers and crews.

They had gathered from as distant as Jackson, Miss., and Atlanta for the second annual Birmingham Sailing Club Regatta, on Lake Logan Martin last weekend.

THIS WAS a comparatively slow race. But there were to be winners and losers. And nothing challenges a sailboat skipper more than the grasp of victory.



SPOTSWOOD

When the winds are fresh, and the spray surges across the thrusting bow, then the excitement comes higher.

Spills may cut short some crew's gallant effort, as last year when a sudden thunderstorm capsized eight boats.

Each time a new artificial lake like Logan Martin is created on the South's abundant streams, a sailing club is likely to spring into being.

Sailing has the dual attractions of being a family sport and of being comparatively inexpensive.

A beginner can buy a Windmill including sails and trailer for about \$800, while prices range up to around \$2,000, more or less. Persons endowed with the necessary skills can build their own boats for about \$500.

THE BIRMINGHAM Sailing Club was founded only three years ago under the leadership of Sam Caldwell and Herb Hager, who purchased the clubhouse property in 1962. Caldwell was the first commodore and was succeeded by Hager.

They ventured the transaction at considerable personal risk. The rising waters of the Coosa River were not even yet in sight, and they weren't sure that they could find enough other persons sufficiently enthusiastic about sailing to invest money in it.

But in two months they had a nucleus of 20 members, and three years after the club was founded in 1963 they have a membership of more than 70.

Racing required

THE BIRMINGHAM Sailing Club belongs to Dixie Inland Yacht Racing Association, which requires active racing programs for membership.

But that's all right. Participants in the weekend regatta unanimously said that competition adds to the zest of sailing.

"People buy a sailboat and begin day sailing," one enthusiast said. "They always either get out of sailing or turn to racing. You find out from racing whether you are sailing well by the boats which pass you."

"It's even exciting when the wind is light. Then you're straining to get every bit of speed possible from your boat, moving your crew (wife, son or daughter) around, changing the sails. You find yourself instinctively hunching forward.

"And when the wind is blowing . . . Oh boy!"

sailing has the dual attractions of being a family sport and of being comparatively inexpensive.

A beginner can buy a Windmill including sails and trailer for about \$800, while prices range up to around \$2,000, more or less. Persons endowed with the necessary skills can build their own boats for about \$500.

THE BIRMINGHAM Sailing Club was founded only three years ago under the leadership of Sam Caldwell and Herb Hager, who purchased the clubhouse property in 1962. Caldwell was the first commodore and was succeeded by Hager.

They ventured the transaction at considerable personal risk. The rising waters of the Coosa River were not even yet in sight, and they weren't sure that they could find enough other persons sufficiently enthusiastic about sailing to invest money in it.

But in two months they had a nucleus of 20 members, and three years after the club was founded in 1963 they have a membership of more than 70.

Racing required

THE BIRMINGHAM Sailing Club belongs to Dixie Inland Yacht Racing Association, which requires active racing programs for membership.

But that's all right. Participants in the weekend regatta unanimously said that competition adds to the zest of sailing.

"People buy a sailboat and begin day sailing," one enthusiast said. "They always either get out of sailing or turn to racing. You find out from racing whether you are sailing well by the boats which pass you."

"It's even exciting when the wind is light. Then you're straining to get every bit of speed possible from your boat, moving your crew (wife, son or daughter) around, changing the sails. You find yourself instinctively hunching forward.

"And when the wind is blowing . . . Oh boy!"

The thrill of it

FROM A VANTAGE point near a marking buoy the thrill of competition was obvious in last week's regatta.

Skippers jockeyed tensely for the position nearest the buoy, with the prize cutting a few feet from the total length they had to sail.

Running of the race was almost silent, except for the rippling of the water against the hulls. When a man yelled at his wife to "Get off the sheets (Ropes)"—she was sitting on them—it was almost startling.

The Dixie Association will sanction about 14 races this summer and many sailboaters will attend most of them.

They camp and sail

GEORGE WILKINSON of Hartselle, his wife, and 7-year-old son are among those who spend as many weekends as possible sailing. They occupied one of the tents dotting the slope in front of the clubhouse.

Camping and cooking their own meals reduces their expenses to a minimum, they explained.

Rene Leveque of Montgomery; his wife, Janetta, and 16-year-old daughter, Adree, sail every weekend, period.

"I like the speed, the competition," he said. And glancing at the boats moored along a landing dock, he added, "There's such a lot of good competition."

FRANK WILLARD, an Atlanta businessman, is secretary-treasurer of the Dixie Association and owns two sailboats.

"If anyone had told me five years ago I would spend absolutely every weekend sailing, I would have told him he was crazy," Willard laughed.

Willard is a member of the Atlanta Yacht Club, located on Allatoona Lake. Its dockmaster is Clyde Chumley, who once farmed on land now covered by the waters of the Allatoona.

Asked what he thought about all the people from Atlanta playing around in sailboats, he answered:

"Mr. Willard, I think if I lived in the city I would have to come up here, too."

March 27, 1967

2-County Plans Made For Dam Dedication

Representatives of city and county governments from two counties, city governments utility firms and three city chamber of commerce groups met at the Holiday Inn this week and made plans for a gigantic program dedicating Logan Martin Dam.

A committee was selected to finalize plans, set the date, appoint other committees and complete arrangements at the meeting. Judge Hoyt Hamilton who first proposed the dedication ceremony and called the Monday meeting, was chosen chairman of the arrangements committee. Probate Judge William Killough of Talladega County and two representatives from the Alabama Power Co., were chosen as other members of the committee. Named of this committee expect to hold a committee meeting within about two weeks and formulate plans. A later meeting of the entire group will be called to finalize plans.

Judge Killough headed a dele-

gation from Talladega county and Mayor Earl Atkinson and Lyman Mason, executive of the Sylacauga Chamber of Commerce, represented Sylacauga. Mayor Kennedy Watson and a delegation from Lincoln attended as did Mayor George Limbaugh and a delegation from Childersburg. Judge Hoyt Hamilton and County Commissioners Herschel Mize and Charles Williams represented St. Clair and Mrs. Jean Brandli, president, representing the Greater Pell City Chamber of Commerce, represented Pell City. H. E. Eubanks, county extension agent, acted as secretary for the meeting. Bill McDonough, assistant to the president, Tom Longhorne and Harold Williams represented the Alabama Power Company.

The arrangements committee will make recommendations for a speaker, exact date, site of the dedication and other arrangements at the next called meeting.

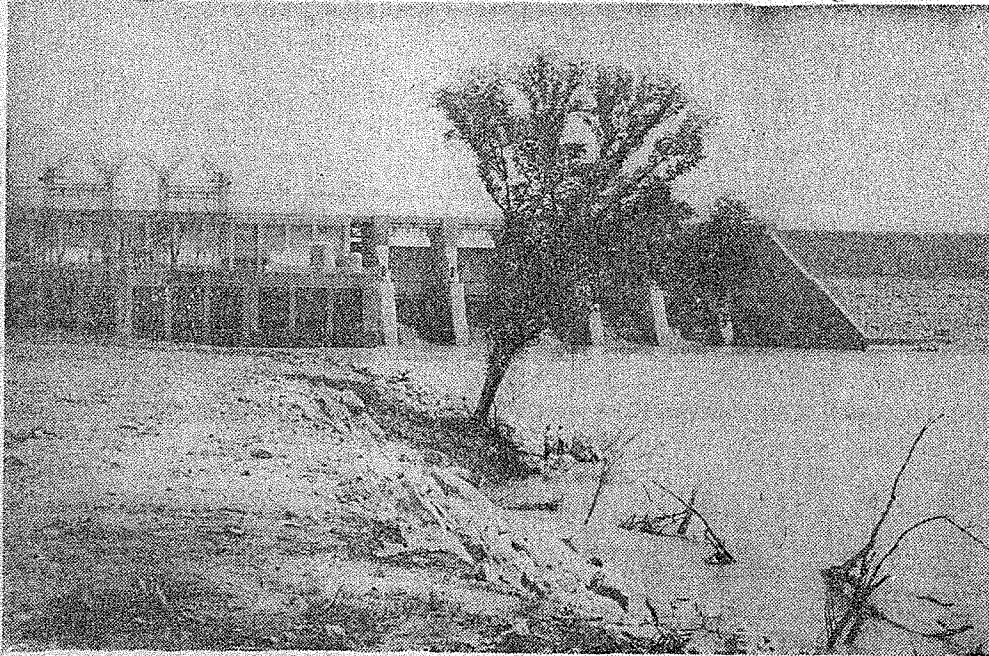

PROMISE OF A BETTER LIFE—Logan Martin Dam, completed on the Coosa River in St. Clair County less than a year ago, promises to provide a better livelihood for citizens of the county. Anticipated benefits will come from recreation available to tourists as a result of the creation of the big lake behind the dam. Fishermen already are wetting their hooks in the swift water just below the dam.

Lakes P

EDITOR'S NOTE: Gleaming like some giant gem in the sun, Logan Martin Lake is brimming to its planned shoreline in St. Clair County. This and a sister lake, to be impounded behind Lock 3 dam, are expected to bring a more abundant way of life to St. Clair citizens. This article and others to follow will tell the story.

BY GEORGE COOK
Post-Herald State Editor
PELL CITY, April 24 — Inch by inch the water is rising in St. Clair County.

And no one's happier about it than the folks who live there.

With the vast lake impounded behind Alabama Power Co.'s Logan Martin Dam nearing its final level, St. Clair County leaders foresee the beginning of an era of new opportunities, new jobs — a more abundant

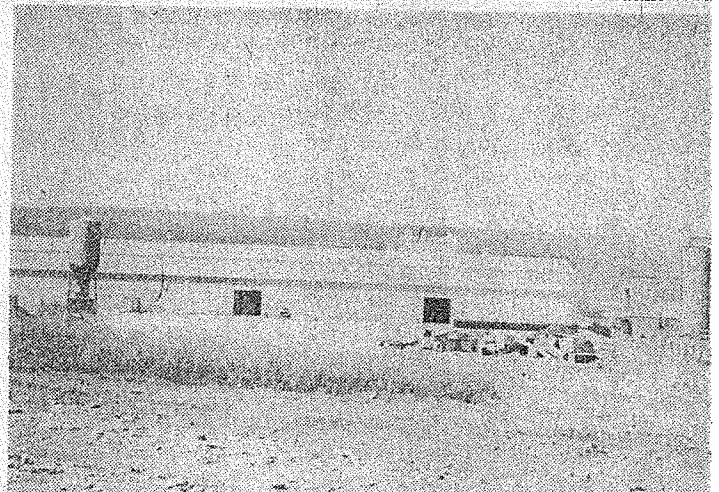

NEW INDUSTRY—New industry is still being sought and the one shown here is considered a prize. The one on the left will house Capco, Cement Asbestos Products operation next month. The new plant, which will manufacture water and sewer pipe, will employ about 75.

For St. Clair County

Lakes Promise New Opportunity

EDITOR'S NOTE: Gleaming like some giant gem in the sun, Logan Martin Lake is brimming to its planned shoreline in St. Clair County. This and a sister lake, to be impounded behind Lock 3 dam, are expected to bring a more abundant way of life to St. Clair citizens. This article and others to follow will tell the story.

BY GEORGE COOK

Post-Herald State Editor
PELL CITY, April 24 — Inch by inch the water is rising in St. Clair County.

And no one's happier about it than the folks who live there. With the vast lake impounded behind Alabama Power Co.'s Logan Martin Dam nearing its final level, St. Clair County leaders foresee the beginning of an era of new opportunities, new jobs — a more abundant

life for their fellow citizens. The golden promise moved toward possible realization less than a year ago with completion of the dam and the start of filling of the first of the two lakes which ultimately will occupy about 24,500 acres of St. Clair, Calhoun and Talladega County landscape.

The economy of St. Clair County has been at a low ebb for some time. Incomes are low, unemployment is high and the population generally has been shrinking because of out-migration.

Population in the 1960 census was 25,388, a drop of more than 1000 from the 26,687 recorded in the 1950 census.

Agriculture, which in the past was the main prop of the economy, is shrinking rapidly — even more so with inundation of fertile lands beneath the two

lakes. A study made by the Bureau of Outdoor Recreation, U. S. Department of Interior, requested by the St. Clair County Court of Commissioners, notes:

"In the 10-year period between 1949 and 1959, there was a 50 per cent decline in the number of farms and about 20 per cent reduction in land use for farming purposes."

Primary industry includes textile mills, a cement company (and soon a cement products company), a brick company, lumber firms and a poultry processing plant.

Automation Cuts Jobs

Automation in the Avondale Mills textile plant, the Interior Department study notes, the largest industrial employer in the area, has reduced plant man-power requirements from about 800 in 1959 to less than 300 today.

Prospect of any substantial growth in the industrial picture is not the best, largely because of the nearness of more desirable locations within the Birmingham industrial complex.

In addition, lack of suitable docking areas along the Coosa River also severely limit any possible large-scale industrial development, according to the study.

This doesn't mean, however, that county officials are giving up in this area.

Persuasion on their part has resulted in construction of new asbestos cement pipe manufacturing company by Cement Asbestos Products Co. (Capco).

New Plant To open

This plant, which will employ approximately 75, is scheduled

this form of transportation is available to interest possible new industry.

In addition, the county is constructing its first airport, a 5000-foot strip near Pell City, which will have a paved runway 4000 feet long and 80 feet wide. The airport also will have a utility building approximately 60-by-100 feet and a "T" type hangar capable of sheltering 12 to 15 planes.

This, too, has shown to be an inducement for many commu-

nities in securing

ries in the state. But, in the m

opportunity app

field of tourism. The two big r

Clair County ho

Tomorrow: s

sailing.

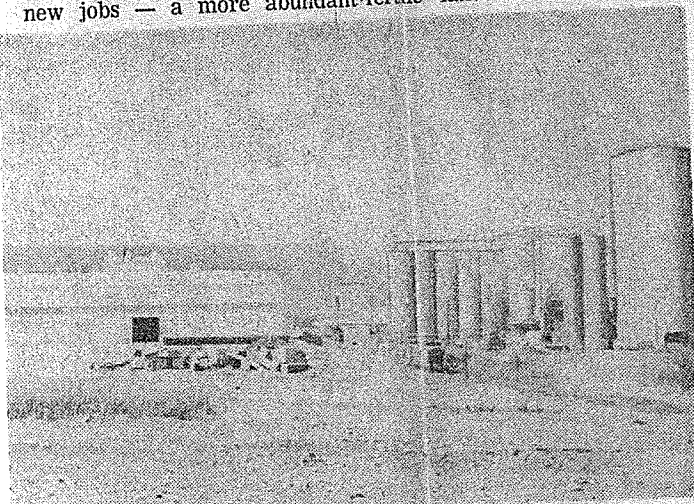

-New industry is still being sought by St. Clair County town here is considered a prize. The long, low building Capco, Cement Asbestos Products Co., when it goes into. The new plant, which will manufacture cement asbestos will employ about 75.

For St. Clair County

es Promise New Opportunity

E: Gleam-gem in the lake is planned air County. lake, to be and Lock 3 to bring a y of life to This article ow will tell

COOK te Editor il 24 — Inch ; rising in St.

pier about it live there. e impounded Power Co.'s nearing its Clair County beginning of opportunities, even more so with inundation of re abundant

life for their fellow citizens. The golden promise moved toward possible realization less than a year ago with completion of the dam and the start of filling of the first of the two lakes which ultimately will occupy about 24,500 acres of St. Clair, Calhoun, and Talladega County landscape.

The economy of St. Clair County has been at a low ebb for some time. Incomes are low, unemployment is high and the population generally has been shrinking because of out-migration.

Population in the 1960 census was 25,388, a drop of more than 1000 from the 26,687 recorded in the 1950 census.

Agriculture, which in the past was the main prop of the economy, is shrinking rapidly — even more so with inundation of fertile lands beneath the two

lakes. A study made by the Bureau of Outdoor Recreation, U. S. Department of Interior, requested by the St. Clair County Court of Commissioners, notes: "In the 10-year period between 1949 and 1959, there was a 50 per cent decline in the number of farms and about 20 per cent reduction in land use for farming purposes."

Primary industry includes textile mills, a cement company (and soon a cement products company), a brick company, lumber firms and a poultry processing plant.

Automation Cuts Jobs

Automation in the Avondale Mills textile plant, the Interior Department study notes, the largest industrial employer in the area, has reduced plant man-power requirements from about 800 in 1959 to less than 300 today.

Prospect of any substantial growth in the industrial picture is not the best, largely because of the nearness of more desirable locations within the Birmingham industrial complex.

In addition, lack of suitable docking areas along the Coosa River also severely limit any possible large-scale industrial development, according to the study.

This doesn't mean, however, that county officials are giving up in this area.

Persuasion on their part has resulted in construction of new asbestos cement pipe manufacturing company by Cement Asbestos Products Co. (Capco).

New Plant To open

This plant, which will employ approximately 75, is scheduled

this form of transportation is available to interest possible new industry.

In addition, the county is constructing its first airport, a 5000-foot strip near Pell City, which will have a paved runway 4000 feet long and 80 feet wide. The airport also will have a utility building approximately 60-by-100 feet and a "T" type hangar capable of sheltering 12 to 15 planes.

This, too, has shown to be an inducement for many commu-

nities in securing of ries in the state.

But, in the main, opportunity appears t field of tourism and

The two big new l Clair County hold the

Tomorrow: Still n sailing.

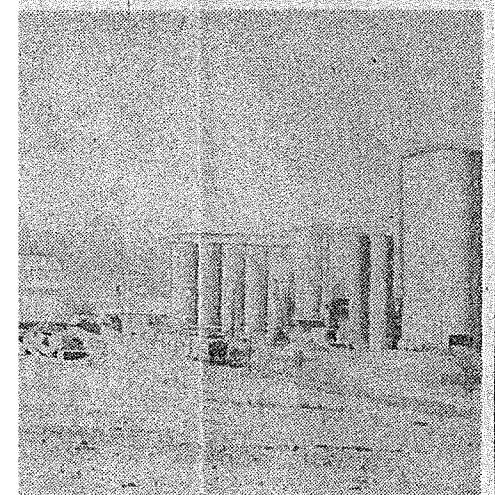

till being sought by St. Clair County are a prize. The long, low building estos Products Co., when it goes into ch will manufacture cement asbestos 75.

a
d
t
s
W
s
W
C
li
bi
2

From Mobile to Rome, Ga.

Waterway opens up

In the next 10 years, you will be able to travel by boat or barge on the Alabama-Coosa River system all the way from Mobile to Rome, Ga., — 645 river miles.

That's the confident forecast of leaders of the Coosa-Alabama River Improvement Assn., Inc., made up of business people all over the state dedicated to the task of full development of this river system, one of the largest inland waterways in the entire Southeast.

The waterway is now open and navigable from Mobile to the lower part of Wilcox County, near Millers Ferry Dam, a distance of 120 miles.

An additional 105 miles will be opened to river traffic when the Jones Bluff Dam is scheduled to be opened in 1970. When this is accomplished, 82 miles more will be automatically opened up to Jordan Dam No. 2 on the Coosa.

Robert F. Henry, Montgomery business man, who is president of the CARIA, and George L. Cleere, executive vice president of the association, point out that the current improvement program has been under way since 1958.

DEVELOPMENT OF the Coosa River is a cooperative effort by private enterprise and the federal government. Alabama Power Co. was authorized to develop the potential hydro-electric power on the Coosa in 1957.

Alabama Power's program consists of construction of four new power dams and modification of two existing dams. Locks are to be installed by the U. S. Army Corps of Engineers to provide navigation.

Weiss Dam in Cherokee County was completed in 1961; Logan Martin Dam, in Talladega County, was completed in 1964; Neely Henry Dam, in St. Clair County, was completed in June 1966; construction of Jordan Dam No. 2, in Elmore County, will be completed in 1968.

Modification of Lay Dam in Chilton County to increase the electric generating capacity is under way, as is a project to increase height of the existing Jordan Dam in Elmore County.

Alabama Power's \$190 million construction on the Coosa River is scheduled for completion in 1968.

Development of the Alabama River for navigation, power, recreation and allied purposes is under supervision of the Army Corps of Engineers.

CONSTRUCTION OF the Millers Ferry multiple-purpose dam in Wilcox County start-

completion in December, 1967; the dam, December, 1968; the power plant, June, 1969. Cost of the MF project is \$53.2 million.

Construction of Claiborne Lock and Dam, in Monroe County, began in April, 1965. The lock is to be completed in December, 1968, and the dam in December, 1969. Project cost is \$23 million.

The third and last dam to be constructed on the Alabama River is the Jones Bluff project, to cost \$52.6 million, in Lowndes and Autauga Counties.

A contract is to be awarded early in 1967 for construction of the lock and dam. The lock is to be completed in December, 1970; the dam, June, 1971; the power plant, June, 1973.

Improvement of the lower 80 miles of the Alabama River channel is to be accomplished by dredging and bank stabilization. Funds are now on hand to start construction during 1967; estimated cost is \$2.3 million.

Navigation needs a nine-foot-deep channel. This will be accomplished in the Coosa-Alabama improvement program.

In 1962 the Corps of Engineers started Coosawattee River, a tributary, in Murray County, Ga. Congress has appropriated a total of \$24.5 million for the Carters Dam so far.

HENRY AND Cleere said it is anticipated that the U. S. Army Corps of Engineers will initiate installation of locks through the five privately-owned power dams on the Coosa River. When the locks are built, navigation will be possible all the way from Mobile to Gadsden, with barges pushing up river a distance of 540 miles.

Improvement of the Coosa for navigation from Gadsden to Rome, Ga., is being deferred until a navigable channel is assured to Gadsden.

The association officers pointed out that four large industrial plants have located along the Alabama River since improvement of the Alabama was started, indicating clearly how industry is attracted to the banks of navigable waterways.

The four plants are Dan River Mills, Union-Camp Paper Co., Hammermill Paper Co., and MacMillan, Bloedel, United, Inc. The four plants represent an investment of more than \$175 million.

Henry predicted that improvement of the Alabama and Coosa Rivers for navigation, power and other purposes will be the key to a phenomenally expanded economy of not only the river basin, but adjacent areas, stimulating the economy of Alabama in every respect."

state dedicated to the task of full development of this river system, one of the largest inland waterways in the entire Southeast.

The waterway is now open and navigable from Mobile to the lower part of Wilcox County, near Millers Ferry Dam, a distance of 120 miles.

An additional 105 miles will be opened to river traffic when the Jones Bluff Dam is scheduled to be opened in 1970. When this is accomplished, 82 miles more will be automatically opened up to Jordan Dam No. 2 on the Coosa.

Robert F. Henry, Montgomery business man, who is president of the CARIA, and George L. Cleere, executive vice president of the association, point out that the current improvement program has been under way since 1958.

DEVELOPMENT OF the Coosa River is a cooperative effort by private enterprise and the federal government. Alabama Power Co. was authorized to develop the potential hydro-electric power on the Coosa in 1957.

Alabama Power's program consists of construction of four new power dams and modification of two existing dams. Locks are to be installed by the U. S. Army Corps of Engineers to provide navigation.

Weiss Dam in Cherokee County was completed in 1961; Logan Martin Dam, in Talladega County, was completed in 1964; Neely Henry Dam, in St. Clair County, was completed in June 1966; construction of Jordan Dam No. 2, in Elmore County, will be completed in 1968.

Modification of Lay Dam in Chilton County to increase the electric generating capacity is under way, as is a project to increase height of the existing Jordan Dam in Elmore County.

Alabama Power's \$190 million construction on the Coosa River is scheduled for completion in 1968.

Development of the Alabama River for navigation, power, recreation and allied purposes is under supervision of the Army Corps of Engineers.

CONSTRUCTION OF the Millers Ferry multiple-purpose dam in Wilcox County started in 1963. The lock is scheduled for

million.

The third and last dam to be constructed on the Alabama River is the Jones Bluff project, to cost \$52.6 million, in Lowndes and Autauga Counties.

A contract is to be awarded early in 1967 for construction of the lock and dam. The lock is to be completed in December, 1970; the dam, June, 1971; the power plant, June, 1973.

Improvement of the lower 80 miles of the Alabama River channel is to be accomplished by dredging and bank stabilization. Funds are now on hand to start construction during 1967; estimated cost is \$2.3 million.

Navigation needs a nine-foot-deep channel. This will be accomplished in the Coosa-Alabama improvement program.

In 1962 the Corps of Engineers started Coosawattee River, a tributary, in Murray County, Ga. Congress has appropriated a total of \$24.5 million for the Carters Dam so far.

HENRY AND Cleere said it is anticipated that the U. S. Army Corps of Engineers will initiate installation of locks through the five privately-owned power dams on the Coosa River. When the locks are built, navigation will be possible all the way from Mobile to Gadsden, with barges pushing up river a distance of 540 miles.

Improvement of the Coosa for navigation from Gadsden to Rome, Ga., is being deferred until a navigable channel is assured to Gadsden.

The association officers pointed out that four large industrial plants have located along the Alabama River since improvement of the Alabama was started, indicating clearly how industry is attracted to the banks of navigable waterways.

The four plants are Dan River Mills, Union-Camp Paper Co., Hammermill Paper Co., and MacMillan, Bloedel, United, Inc. The four plants represent an investment of more than \$175 million.

Henry predicted that improvement of the Alabama and Coosa Rivers for navigation, power and other purposes will be the key to a phenomenally expanded economy of not only the river basin, but adjacent areas, stimulating the economy of Alabama in every respect."

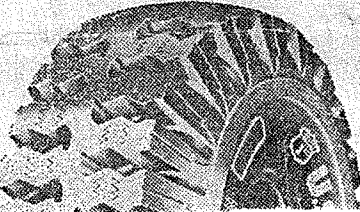

During the past year U.S. Tire, Inc., has enlarged their tapping department which is one of the largest in the city. We are one of the plants in the South that is able to handle

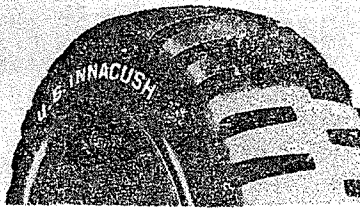

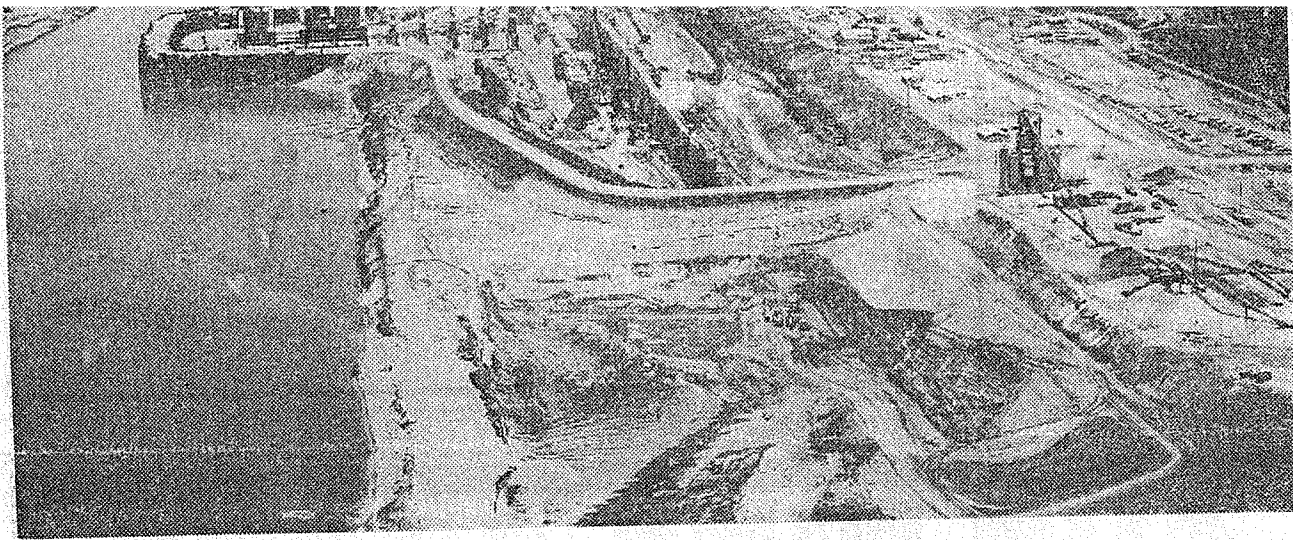

Miller's Ferry Dam

This aerial shot of the Miller's Ferry Dam construction in Wilcox County shows the status of the project. The Alabama-Coosa river system now is navigable to this point, and an additional 105 miles will open up when the Jones Bluff Dam is completed in 1970.

Neely Henry Dam, in St. Clair County, was completed in mid-1966. It, along with other dams on the Alabama-Coosa, was developed as a cooperative effort of Alabama Power Co. and the U. S. Corp of Engineers.

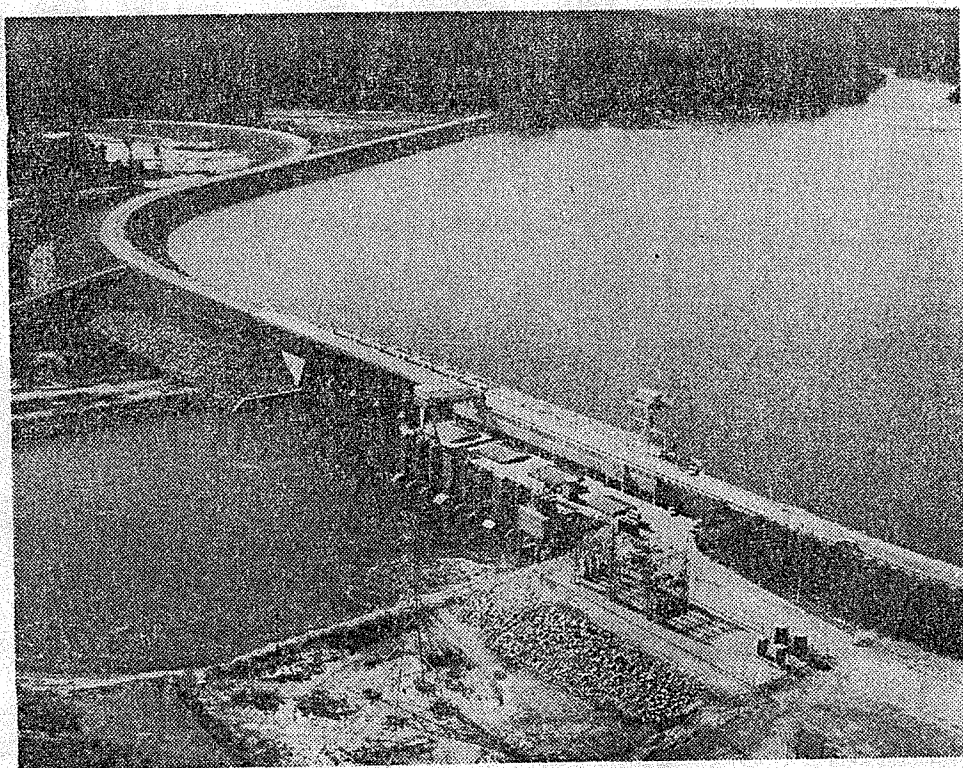

COOSA PROJECTS—

Support Needed To Develop Waterway

(This is one of several articles dealing with Alabama's present river use and prospects for the future.)

Special to The Post-Herald
MONTGOMERY, Nov. 24—Experience from repeated efforts to develop the Coosa-Alabama waterway has proved one point.

This undertaking, vital to one-third of Alabama's population and to an area of 22,500 square miles in Alabama and Georgia, will require the efforts of all hands.

Today, Alabama and north-west Georgia stand nearer realization of converting 43 counties, 29 in Alabama and 14 in Georgia, into an industrial empire than ever before.

Now as never before, it is necessary for solid support to obtain the money needed for the project, says Robert F. Henry, president of the Coosa-Alabama River Improvement Assn.

Henry pointed out that feasibility of the project as outlined

by the U. S. Army Corps of Engineers, in addition to private developments under way on the Coosa, have brought closer than ever the golden era of river transportation from Rome, Ga., to Mobile.

To make the Alabama navigable to Montgomery, plans call for a lock and dam at Claiborne in Monroe County, 15 miles northwest of Monroeville and navigation-power dams at Millers Ferry in Wilcox County and Jones Bluff in Lowndes and Autauga counties.

Three dams owned by the Alabama Power Co. on the Coosa are so constructed that locks can be installed for the purpose of navigation.

License to build four new dams and enlarge one of their existing dams was granted the company last year.

The new dams are proposed for Wetumpka in Elmore County, Kelly Creek in St. Clair and Talladega counties, Lock No. 3 in St. Clair and Calhoun counties and Leesburg in Cherokee County.

The Leesburg site, to be known as the Weiss Dam, has been under construction since April.

Elevation of Lay Dam will be raised 14 feet in the new Alabama Power Co. construction project.

The Federal improvement at private projects on the Coosa

would include the addition of locks at all privately owned dams and dredging to provide a nine-foot channel from the head of the Leesburg reservoir to Rome.

Henry said he feels the Coosa-Alabama system has met the criteria of the present administration, pointing out that President Eisenhower referred to the Alabama project along with others as having already the approval of Congress.

Eisenhower said in a State of the Union message during the first administration he believed, in accomplishing resource development, that a partnership should be undertaken by private citizens, states, and local governments as well as the Federal Government participation.

The President noted that such partnership projects as Priest Rapids in Washington, the Coosa River development in Alabama, and the Markham Ferry in Oklahoma "already have the approval of the Congress."

The Coosa-Alabama River Improvement Assn. expects to bring to the attention of the director of the Bureau of the Budget the policy of the present administration and the statement made by the President in its effort to have money included in the next fiscal year budget for planning of Millers Ferry Lock and Dam on the Alabama River.

Now! Just swallow one tiny tablet

Control Coughs

due to colds and flu

Up to 6 Full Hours

DEXYL

BY *Pine*

New Formula... More Effective than Codeine...
Without Codeine's Undesirable Side-Effects



NOT A COUGH DROP. YOU SWALLOW
DEXYL TABLETS. DEXYL IS AN

C/
Linda
take
flake
in a
schoc
also
with

Port Needed To Develop Waterway

Today, Alabama and north-west Georgia stand nearer realization of converting 43 counties, 29 in Alabama and 14 in Georgia, into an industrial empire than ever before.

Now as never before, it is necessary for solid support to obtain the money needed for the project, says Robert F. Henry, president of the Coosa-Alabama River Improvement Assn.

Henry pointed out that feasibility of the project as outlined

by the U. S. Army Corps of Engineers, in addition to private developments under way on the Coosa, have brought closer than ever the golden era of river transportation from Rome, Ga., to Mobile.

To make the Alabama navigable to Montgomery, plans call for a lock and dam at Claiborne in Monroe County, 15 miles northwest of Monroeville and navigation-power dams at Millers Ferry in Wilcox County and Jones Bluff in Lowndes and Autauga counties.

Three dams owned by the Alabama Power Co. on the Coosa are so constructed that locks can be installed for the purpose of navigation.

License to build four new dams and enlarge one of their existing dams was granted the company last year.

The new dams are proposed for Wetumpka in Elmore County, Kelly Creek in St. Clair and Talladega counties, Lock No. 3 in St. Clair and Calhoun counties and Leesburg in Cherokee County.

The Leesburg site, to be known as the Weiss Dam, has been under construction since April.

Elevation of Lay Dam will be raised 14 feet in the new Alabama Power Co. construction project.

The Federal improvement at private projects on the Coosa

would include the addition of locks at all privately owned dams and dredging to provide a nine-foot channel from the head of the Leesburg reservoir to Rome.

Henry said he feels the Coosa-Alabama system has met the criteria of the present administration, pointing out that President Eisenhower referred to the Alabama project along with others as having already the approval of Congress.

Eisenhower said in a State of the Union message during the first administration he believed, in accomplishing resource development, that a partnership should be undertaken by private citizens, states, and local governments as well as the Federal Government participation.

The President noted that such partnership projects as Priest Rapids in Washington, the Coosa River development in Alabama, and the Markham Ferry in Oklahoma "already have the approval of the Congress."

The Coosa-Alabama River Improvement Assn. expects to bring to the attention of the director of the Bureau of the Budget the policy of the present administration and the statement made by the President in its effort to have money included in the next fiscal year budget for planning of Millers Ferry Lock and Dam on the Alabama River.

swallow one tiny tablet

Control Coughs

to colds and flu

6 Full Hours

XYL

BY *Pinex*

*More Effective than Codeine...
Codeine's Undesirable Side-Effects*

**NOT A COUGH DROP. YOU SWALLOW
DEXYL TABLETS. DEXYL IS AN**



CAT'S LIFE—Libby and Linda Hollis of Sulligent take their pet cats, Snowflake and Fluffy, for a ride in a doll buggy after school. Libby's Snowflake also has gone to school with her.

**He
Lived**

Coosa-Alabama River



Part IV: Boost for the Coosa (EDITOR'S NOTE: This is the fourth in a series of articles on the Coosa-Alabama River by Fourth District Congressman Kenneth A. Roberts.)

Congressional action of a summer day in 1954 assured activity can turn the Coosa-Alabama River basin into a second Rhur Valley.

The historic event evoked comment from the Secretary of the Interior and from the President. In Alabama, it caused sheer jubilation.

Here is the background for the event:

In 1941, the U. S. Corps of Engineers, which had been studying the Coosa-Alabama for a number of years, submitted a report calling for comprehensive development of the basin's water resources in accordance with plans of the Chief of Engineers.

Congress approved the program in the River and Harbor Act of 1945, thus authorizing development of the river system for navigation, flood control, power "and other purposes". The work would be done by the federal government.

Then, Alabama Power Company--which had built three dams on the Coosa and had long shown interest in the river's growth--re-entered the picture. Now, the company said, it was ready to further develop the power potentialities of the

The company proposed to build a series of new dams, if the federal government would relinquish its plans to do something similar. Federal officials

In June of 1954, the 83rd Congress cleared the way. It suspended operation of the Rivers and Harbors Act so Alabama Power, and not the Federal government, could build the dams.

Secretary of the Interior Douglas McKay hailed the action as an endorsement of the "partnership principle." President Eisenhower, in his 1955 State of the Union speech, called the "Coosa River development" as example of federal government working with private industry to coordinate developments.

Alabama newspapers, con-

gressmen and civic leaders were unanimously joyous, not only would the river system be improved as early as practical, but the work would be done by an Alabama concern.

Alabama Power applied for license to build four new dams --near Centre, in Cherokee County; near Ohatchee, Calhoun County; at Howell Mills Shoals, south of Pell City; and near Wetumpka--and to rebuild and heighten the Lay Dam north of Clanton.

Last fall, Federal Power Commission gave final approval to the multi-million dollar project and Alabama Power said it will begin work "shortly" on the Weiss Dam near Centre. NEXT: NAVIGATION THE GOAL.

L. Ragland was selected to raise the money. In a few weeks the required amount was raised. With county appropriation and State aid a nice high school building was built on land donated by Mr. & Mrs. Sumter Cogswell located on West Cogswell Ave.

The building burned down in Dec. 1945, and very soon afterwards the more modern present high school was erected.

The first P.T.A. in Pell City was founded in 1924. Mrs. John W. Moore was president. Mrs. T.N. Eatman, and Mr. J.L. Ragland are two of the living charter members.

At about the time the court house at Pell City was finished and sessions of court were in full swing, a certain clique of citizens in the Northern section of the county charged that it was unconstitutional to have two sets of court in the county. Some of the citizens of the northern section of the county went before the State Legislature and asked that the sessions of the county and circuit court at Pell City be discontinued. The Legislature abolished the court here and the supreme court upheld their decision. The court was abolished in 1905, when Judge John Pelham, was the Circuit Judge and J.L. North was Sheriff. The abolishment of the court here was of course a serious setback to the young town. Business felt a sharp decline. The pride of the citizens was hurt. Showing a spirit of their pioneering ancestors, the people of the southern section of the county set to work to have the sessions of the circuit and county court re-established at Pell City. The campaign waxed warm. The people of the northern section endeavored to prove that the re-establishment of the court here was too expensive to the people of the county. The people of the southern section pointed out that with only one court in the county, the docket was so crowded that litigants, lawyers, witnesses, Judges, peace officers and anyone attending court from this side of the mountain was forced to make the trip to Ashville for several terms of court before their case finally came before the Judge and Jurors. In those days this was quite a trip. With the only means of travel, going to Ashville one had to make the arduous trip over the mountain, or going by train, had to make the trip by the way of Birmingham and Whitney. John W. Moore of Pell City announced himself as a candidate for the State Legislature from St. Clair County and pledged himself to vote to have the State Constitution amended so that the Branch Court at Pell City would be legal. Ed D. Hamner of Attalla, Alabama announced himself as a candidate for the State Senate on the same platform. The election was held in November, 1906 and John W. Moore and Ed D. Hamner were elected to the Legislature and Senate respectively. The Legislature and Senate of Alabama met in January 1907 and the Constitution of the state was amended, making branch courts legal. The municipal code of 1907, was enacted by this session of the state Senate and Legislature, and was adopted by the town council of Pell City in 1908. After the re-establishment of the court here Pell City began its real development.

Prominent lawyers came here to make this city their home. The leading members of the bar during this period were W.A. Starnes, Captain J. Gardner Greene, who later organized and led the Pell City Guard. He led this group in France during the World War and was killed in action "over there." M.M. Smith who moved his family from Ashville to Pell City

ates, particularly in the southwestern states in the alleghany mountain section of the eastern states, have led to "booms" and land settlements that have caused the migration of thousands of people to these gas and oil sections, and the making of town overnight. For many years men who are in position to know have said that there was gas and oil in St. Clair County, particularly near Pell City and running west by the way of Eden to Cook Springs. However, nothing much was done about this until 1929. Mr. J.D. Linthicum, a geologist from Texas made an extensive survey over this county. In his report he states that all the geological formations of the appalachian province, are located the richest crude oil and gas sections of the United States. This includes the states of Pennsylvania, Kentucky, Ohio, West Virginia and the northeastern part of Tennessee. In his survey, Mr. Linthicum found the oil and gas seepage in many parts of the county that points to the presence of oil and gas. Additional findings in the survey also showed the presence of all the minerals that are to be found where oil and gas is found; such as boite, kaolin, barite, copper, paint base clays, asphalt and outcroppwings that showed a possibility of lead. After their report of the survey was made public, naturally the enthusiasn of the people of the ocunty ran high. Several major oil companies'were interested and contemplated moving in machinery and drilling here. Due to the unsettled business conditions no drilling has been done up to the present time. However, several of the major oil companies are interested in the possibility of oil and gas in this section, and will beyond a doubt, move machinery here and drill as soon as the conditions of the gas and oil business warrant it.

WATER

One of the greatest steps that the people of Pell City have made toward the building of a modern city, and one of the most progressive items that have featured the rapid growth of this city from a cross roads village to one of the most habitable places of residence in the south was the erection of a modern, city owned, waterworks system on May 10, 1926. During the administration of Hon. Frank B. Embry, as Mayor, Sumter Cogswell, serving at that time on the Board of Aldermen, of the Town of Pell City, introduced an ordinance for the purpose of submitting to the qualified voters of the town whether or not they will authoriae the Mayor and Town Council to issue bonds for the purpose of erecting waterworks and this ordinance was unanimously adopted June 21, 1926. Mr. Robert L. Totten, a consulting engineer, was employed and after a careful survey of all the available sources, water supply, recommended Dunlap Springs, about one and one half miles (airline) from Pell City, as the logical source of water supply. Mayor Embry was authorized by the town council to start whatever legal preceding he deemed necessary for the purpose of vesting the title of this property in the Town of Pell City. The bonds were bought by Steiner Brothers, a financial house of Birmingham. Then pumps and a chlorinator were purchased. A transmission line was built form Dunlap Springs to Pell City and the present, modern, municipally owned water works system became a thing of realty. As the years progress, we find in 1933, that through the vision and foresight of a few dauntless men, that Pell City, the country

hamlet forty six years ago, is now a modern city in every respect.

The chief resources upon which Pell City relies for its future growth are coal, iron, wood and cotton. Pell City is located in the center of the Brown Hematite Iron Ore District of Alabama. The South holds the reserve forest lands of the United States. Lumber can be bought cheaper here than either in the west or north. Pell City is a good cotton market and there is no better place in the world for cotton mills. Pell City is located in the center of the industrial development of Alabama, with Birmingham 35 miles west, Gadsden 40 miles to the north, Anniston 28 miles east and Talladega 21 miles south. Pell City is about the center of these growing and thriving cities and Pell City has every natural advantage of any of them with the additional great advantage of the Coosa River. None of the cities above named, except Gadsden are situated on a river and with the completion of locks on the Coosa River which are assured in the near future. Pell City will grow by leaps and bounds and will assume her natural place among the thriving cities of industrial Alabama. Then thousand bales of cotton are raised annually within a radius of ten miles of Pell City, producing a by-product of 5000 tons of cotton seed. The cheapest and best steaming coal in Alabama is mined at Coal City only five miles distant. The coal mines are on the Seaboard Air Line Railway, which has its terminus at Pell City. St. Clair County has a population of over 23000.80 per cent of which are white. Therefore, the best native labor can be had in abundance and at very reasonable wages. Pell City, with her invigorating and health giving climate, with her competing lines of railroad, iron, coal, lumber and cotton, presents the ideal place and opportunity for the building of a city of cotton, iron, clay and lumber industries making a complete chain of industries from the raw material to the finished product.

Comfortable homes have been erected for the employees, where rents, electric light, water and fuel were furnished at a nominal rate. The company established a school in the mill village, in fact everything to make the employees happy and content was done. Industry sprang up in the mill section. Mercantile establishments, markets, barber shops, shoe shops, places of recreation, athletic activities, baseball, basketball, etc., was encouraged by the officials of the company.

With the advent of the automobile old roads were repaired and new ones built. The principal one known as Pell City Cut Off of the Bankhead Highway NR 73 United States Ala. NR 4 from Pell City to Anniston was built. Before this road was built, to go from Pell City to Anniston the traveler had to go by the way of Talladega. The road from Pell City to Anniston the traveler had to go by the way of Talladega. The road from Pell City to Birmingham by way of Leeds was built. The first automobile garage was started in 1913. R.D. Love was the proprietor and he started business where Tom's Junk Yard now stands. His garage was quickly followed by a more modern one built by Claude Hays, Julian DeGaris and John Mode, in the building where Alexander's Garage is operating at the present time. Insurance agencies were also established. The Post Office was moved to its present location along about this time. The Postmasters of Pell City have been as follows:

Mrs. N.B. Spears	1897 - 1905
Miss Hartense Spears	1905 - 1913
W. L. Millner	1913 - 1917
Bays D. Cather	1917 - 1923
J.L. Ragland	1923 - 1936
C.B. Alverson	Acting Postmaster 3 months
Mrs. Blair Jones	Acting Postmaster 10 months
N.R. Shockley	1937 - 1952
T.C. Alexander	Acting Postmaster 1952 - 1953
E.L. Love Sr.	Acting Postmaster 1953 - 3 months
L.C. Smith Sr.	Acting Postmaster 1954 - 1957
Roy Banks	Acting Postmaster 1957

The school was raised to the grade of a High School and was accredited by the State Department of Education. A handsome and attractive city hall was built. The town took on all the characteristics of a thriving city. The Pell City Realty Company continued in active promotion of the town. They granted almost any reasonable concession to new business who wished to locate here. Merchants and tradesmen of all kinds found that this was the place to come and prosper. Several of the leading makes of automobiles established agencies here. Mechanics everywhere became more skilled in repairing automobiles. Filling stations sprang up, hardware merchants and garages stocked automobile parts. One of America's largest and most capitalized industries began to take shape. "The Automotive Era had begun."

In April, 1917, President Woodrow Wilson declared that a state of war existed between these United States of America and Germany. Patriotic fever swept the country from one end to the other. Men and capitol was mobilized. Everywhere young men rushed to the colors. In Pell City, J. Gardner Greene, one of the leading lawyers of the city, who had served with the American armies during the Spanish-American War, was commissioned Captain and raised a company composed of men and boys from Pell City and St. Clair County. This Company became a part of the famous "Fourth Alabama Regiment" and was a part of the illustrious "Rainbow Division" in France. This famous division fought with gallantry and distinguished themselves in the principal battles of northern France, being at the gates of Sedan, the last important stronghold of the German army in France when the Armistice was signed. Captain Greene, Jesse Scroggins and Austine Patterson made the supreme sacrifice on the battlefield. The St. Clair County Chapter of the American Red Cross, with Sumter Cogswell as the Local Chairman went over the top on every occasion. In the several Liberty Loan Drives to raise funds to carry on the war, Pell City and St. Clair County always contributed more than asked of them. After the victorious end of the war these boys who had so courageously done their "bit" at the front, returned to their homes, merged themselves into civilian life, and can be found ready to "carry on" in whatever line of endeavor their talents call for.

ALABAMA POWER COMPANY
600 NORTH 18TH STREET
BIRMINGHAM, ALABAMA
March 31, 1965

DW
FOR IMMEDIATE RELEASE

Logan Martin Reservoir

*Floyd -
Lundell*

*Jain -
P. -
C. -
Allen
M. -
P. Powell*

One of the values of Alabama Power Company's recently completed Logan Martin Dam is the creation of new recreational opportunities.

Less than an hour's drive from the homes of thousands of residents in North Central Alabama, including the Birmingham metropolitan area, the 18,200-acre reservoir formed by the dam is an ideal retreat for leisure-time living.

Although the project has been in operation only since August, 1964, numerous year-round residences, cottages, boat houses, and piers already have been built along the beautifully wooded shoreline, and many more are planned.

New roads are being constructed to provide easy access to the lake at various points, and commercial establishments are becoming available to serve the growing needs of those using the reservoir for outdoor fun and relaxation.

According to all indications, Logan Martin Lake is on the way to becoming one of the most popular water playgrounds in Alabama. However, to appreciate fully the benefits afforded by the project, it is necessary to have an understanding of the latitude permitted Alabama Power Company in the operation of the reservoir and the rules and regulations to which it must conform.

Logan Martin Dam is part of a comprehensive, \$190 million program under which Alabama Power Company is completing the development of the Coosa River. The responsibility for carrying out this undertaking was vested in the company following enactment in 1954 of Public Law 436, 83rd Congress, which restored to the Federal Power Commission the authority to grant licenses for development of the waterway. This authority had, in effect, been withdrawn by the Rivers and Harbors Act of 1945.

Shortly after approval of Public Law 436, Alabama Power Company received a preliminary permit from the Federal Power Commission to study the best means of

(more)

completing the Coosa's development. This study - which required about two years to complete - formed the basis for application to the Commission for a license which was received in 1957.

The license, as now amended, provides for construction of four new projects and the modification of an existing project, Lay Dam. Two of the new projects, Weiss and Logan Martin Dams, are in operation, and the other two, the Lock 3 Dam and the Jordan No. 2 Development, are under construction. The entire program, representing one of the biggest waterway development undertakings carried out by investor capital, will be completed by 1968.

The Federal Power Commission license authorizing the company's projects requires the development of the Coosa River under a plan best adapted to obtain optimum beneficial public uses, including recreation.

Other purposes include:

1. Creation of a substantially continuous series of pools for navigation and basic provisions for the future economical construction by the government of navigation locks in the company's dams.
2. Economical utilization of the river's water resources for power generation.
3. Provision of flood control storage at least equal in quantity and effectiveness to that which could feasibly have been provided by a previously proposed government dam constructed and operated to specified elevations.

(This was one of the stipulations in Public Law 436.)

To ensure that the Coosa's water resources are utilized so as to create the greatest overall benefits, the Federal Power Commission imposes certain conditions on the company. These conditions are designed to permit the efficient operation of the company's hydroelectric plants without diminishing the river's use for other important purposes.

In the case of Logan Martin Dam, the company's license contains a general plan which prescribes the manner in which the reservoir will be operated for flood

(more)

control. This plan provides for rules and regulations to be prescribed by the Army's Corps of Engineers, which is charged by Congress with the responsibility of overseeing the development of the nation's navigable inland waterways.

In this region, floods usually occur during the winter and spring. Therefore, the general plan required to be observed in operation of Logan Martin Lake specifies that the space between elevations 460 and 465 feet above mean sea level, as measured at the dam, be made available during those seasons to store flood waters.

After the flood period, the additional storage no longer is required, and such general plan permits the lake to be filled to elevation 465, as measured at the dam, and to be maintained during the rest of the year at a level as much in excess of elevation 460 as circumstances and requirements permit.

The water used to fill the reservoir in the spring to elevation 465 at the dam is available to supplement low flows during dry months. By using the additional water in this way, the elevation of the reservoir is lowered during the usually dry fall-winter period, in a gradual and orderly manner, to provide the increased storage capacity required for the next flood season.

Elevation 460 at the dam is the normal maximum from January 1 to April 1. Under normal conditions, the elevation is increasing as the reservoir is filled during April and the first week of May. Elevation 465 is the normal maximum at the dam from about May 7 to October 1. During October, November, and December, the elevation of the reservoir is being gradually lowered to elevation 460.

Volume in the reservoir above elevation 465 is to be used solely for the temporary storage of flood waters. Should a large flood cause the reservoir level to rise above elevation 465 at the dam (elevation 460 in winter and spring), flood control procedures would be put into effect immediately and release of water from the reservoir would proceed according to prescribed rules and regulations.

(more)

These flood control procedures and releases of water would be carried out in accordance with a definite flood control regulation procedure. The general plan for such operation is prescribed in the Federal Power Commission license. Under this general plan, continuous and measured releases would be made until the elevation of the reservoir returned to normal.

Because the reservoir narrows in its upper reaches, elevations at upstream points will be higher under certain conditions than the elevation at Logan Martin Dam. This will occur when upstream power plants are operating or when river flows are high during floods.

When the elevation of the reservoir is at either its normal winter or summer maximum, fluctuations will occur from day to day and on weekends due to the operation of the Logan Martin power plant, which is scheduled to utilize the water available for generating power to meet peak demands for electricity.

Because the discharge from the turbines at Logan Martin Dam may be greater than the normal concurrent inflow into the lake, it is necessary, under normal conditions, to use some of the water stored in the reservoir when the power plant is operating. This water is then replaced in storage during periods when the turbines can be shut down.

#####

June 22, 1967

GOVERNOR WALLACE SPEAKER

Dam Dedication Program Saturday

Ceremonies dedicating Alabama Power Company's Logan Martin Dam, Saturday June 24, at which Governor Lurleen Wallace will be principal speaker, are expected to attract several thousand persons, Walter Bouldin, company president, said in Birmingham today. The program is scheduled to get started at 2 p . m.

Besides Governor Wallace, program participants will include Congressman Bill Nichols of Sylacauga, in whose district the dam is located; Mrs. William Logan Martin, Birmingham; and Mr. Bouldin, who will introduce Governor Wallace. The dedication will be held on

the St. Clair side of the dam.

The Reverend William D. Boyd, assistant pastor of the Independent Presbyterian Church, Birmingham, of which the late William Logan Martin was a member and where Mrs. Martin still worships, will give the invocation.

Co-hosts and principal planners of the dedication are the St. Clair County Commissioners Court, Judge Hoyt B. Hamilton, chairman; the Talladega County Commissioners Court, Judge William F. Killough, chairman; and Alabama Power Company.

Distinguished guests to be presented include Congressman Armistead I. Selden, Jr., of

Greensboro; Congressman John H. Buchanan, Jr., Birmingham; Congressman Tom Beville, Jasper; Chief Justice J. Ed Livingston of the Alabama Supreme Court; Federal Power Commission Regional Engineer Robert C. Price, of Atlanta; Alabama Public Service Commission President Eugene (Bull) Connor, and Commissioners Miss Sibyl Pool and C. C. (Jack) Owen.

Mrs. William Logan Martin will unveil the plaque honoring her late husband.

Prior to the ceremonies, the Talladega High School Band, under the direction of K. K. Hennessy, will be presented in

an hour's concert.

Adequate parking and seating facilities will be available. The highway route to Logan Martin Dam will be marked along all approaches. On hand to assist with traffic control will be members of the 123rd Q. M. Company, Alabama National Guard, Lieutenant Jimmy S. [Name], company commander; Alabama Highway Patrol; representatives of the St. Clair County Sheriff's Department.

Serving as marshals will be members of local Boy Scout troops. Following the ceremonies, guided tours of the plant will be available.

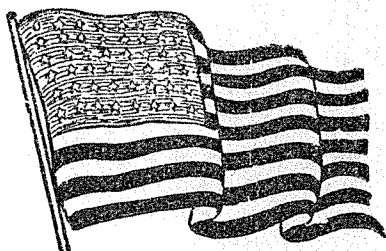

ST. CLAIR NEWS

ALABAMA'S BIG WEEKLY

June 22, 1969

FOR WALLACE SPEAKER

Logan Martin Dedication Program Saturday

Companies dedicating Alabama Power Company's Logan Martin Dam, Saturday June 24, at 2 p. m. Governor Lurleen

Wallace will be principal speaker. Expected to attract thousands of persons, the program will be held on

the St. Clair side of the dam. The Reverend William D. Boyd, assistant pastor of the Independent Presbyterian Church, Birmingham, of which the late William Logan Martin was a member and where Mrs. Martin still worships, will give the invocation.

Co-hosts and principal planners of the dedication are the St. Clair County Commissioners Court, Judge Hoyt B. Hamilton, chairman; the Talladega County Commissioners Court, Judge William F. Killough, chairman; and Alabama Power Company.

Distinguished guests to be presented include Congressman Armistead I. Selden, Jr., of

Greensboro; Congressman John H. Buchanan, Jr., Birmingham; Congressman Tom Beville, Jasper; Chief Justice J. Ed Livingston of the Alabama Supreme Court; Federal Power Commission Regional Engineer Robert C. Price, of Atlanta; Alabama Public Service Commission President Eugene (Bull) Connor, and Commissioners Miss Sibyl Pool and C. C. (Jack) Owen.

Mrs. William Logan Martin will unveil the plaque honoring her late husband.

Prior to the ceremonies, the Talladega High School Band, under the direction of K. K. Hennessy, will be presented in

an hour's concert. Adequate parking space and seating facilities will be available. The highway routes to Logan Martin Dam will be well marked along all approaches. On hand to assist with traffic control will be members of the 123rd Q. M. Company of the Alabama National Guard, First Lieutenant Jimmy Simpkins, company commander; the Alabama Highway Patrol; and representatives of the St. Clair County Sheriff's Department.

Serving as marshals will be members of local Boy Scout troops. Following the ceremonies, guided tours of the power plant will be available.

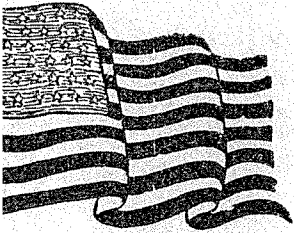

ST. CLAIR NEWS

ALABAMA'S BIG WEEKLY NEWS

ram Saturday

Congressman John
n, Jr., Birmingham;
n Tom Bevill, Jus-
tice J. Ed Living-
Alabama Supreme
leral Power Com-
Regional Engineer
Price, of Atlanta;
ublic Service Com-
President Eugene
or, and Commissio-
ibyl Pool and C. C.
n.
iam Logan Martin
the plaque honoring
sband.
he ceremonies, the
High School Band,
direction of K. K.
ill be presented in

an hour's concert.
Adequate parking space and
seating facilities will be avail-
able. The highway routes to
Logan Martin Dam will be well
marked along all approaches.
On hand to assist with traffic
control will be members of the
123rd Q. M. Company of the
Alabama National Guard, First
Lieutenant Jimmy Simpkins,
company commander; the Ala-
bama Highway Patrol; and re-
presentatives of the St. Clair
County Sheriff's Department.
Serving as marshals will be
members of local Boy Scout
troops. Following the ceremon-
ies, guided tours of the power
plant will be available.

Logan Martin Dam bears the
name of the late Judge Wil-
liam Logan Martin who, from
1920 until his death in 1959,
headed the law firm so closely
connected with Alabama Power
Company's progress. He was
the company's general attorney
and a member of its board of
directors. The late Judge Mar-
tin was Alabama's attorney
general from 1915-1917, and
later served as judge of the
Montgomery Circuit Court. He
was the brother of the late
Thomas W. Martin, Alabama
Power's board chairman.
It was almost five years after
Judge Martin's death that the
123,250- kilowatt plant which

bears his name went into com-
mercial operation. This plant
was the second hydroelectric
installation to be completed on
the Coosa River by Alabama
Power Company under the vast
10-year river development pro-
gram begun in 1958.
The program of developing
two of the State's main rivers-
the Coosa River in the east and
the Warrior River in the west -
may be unparalleled in the
history of investor - owned ele-
ctric utilities. Upon completion
in 1968, the program will re-
present an investment of some
\$246 million.
When the final installation on
the Coosa River - - the Walter

Bould-
is pu
Power
tric g
total
capac
000 k
create
almost
playg
of Ala
Addi
of the
sive <
the C
includ
stream
supply
and n



Logan Ma provide citize

It's been a good marriage, St. Clair County and the Coosa River. For St. Clair's first residents, the Indians, it provided a source of food and means of travel.

For the Confederacy it provided a means of moving St. Clair County-mined coal from Ragland to southern furnaces.

For citizens today it means a large variety of recreation. And for the future, it will once again a giant boost to the county's industry and economy.

The Coosa River. It begins its trip to the Gulf of Mexico near Rome, Georgia and provides St. Clair with her eastern border.

Logan Martin Dam was built in the 1960's and represents a \$47-million investment and was one of five major projects of Alabama Power Company (APC) to develop the Coosa for hydroelectric generation, future navigation, stream flow regulation and other benefits in the public interest.

Those benefits include a number of outdoor sportsman activities.

The dam was named for the late Willivogan Martin, who served the state throughout his lifetime. A native of Scottsboro, Martin graduate from the United States Military Academy with a B. S. degree and from the University of Alabama with an LLB degree.

He began law practice with his

brother, the late Thomas Martin, in Montgomery and

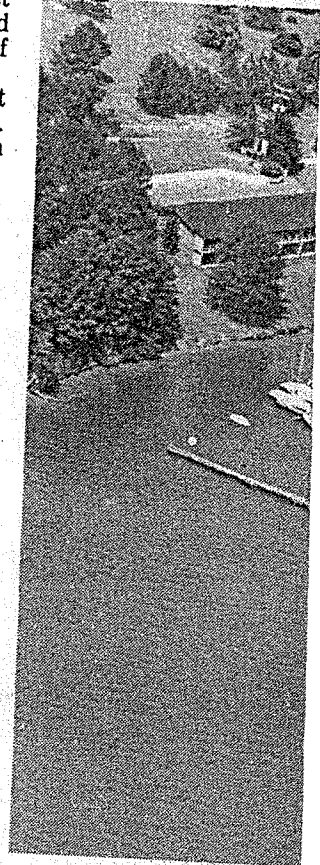

Pine Harbor provides a hon
Ballard's golf course of nation
Pine Harbor complex is just

an Martin, Henry Neely lakes citizens sportsman's paradise

er, the late Thomas W. short time became assistant Montgomery County. general of Alabama and in
in, in Montgomery and in a prosecuting attorney for He served as assistant attorney (See Lakes page 7)

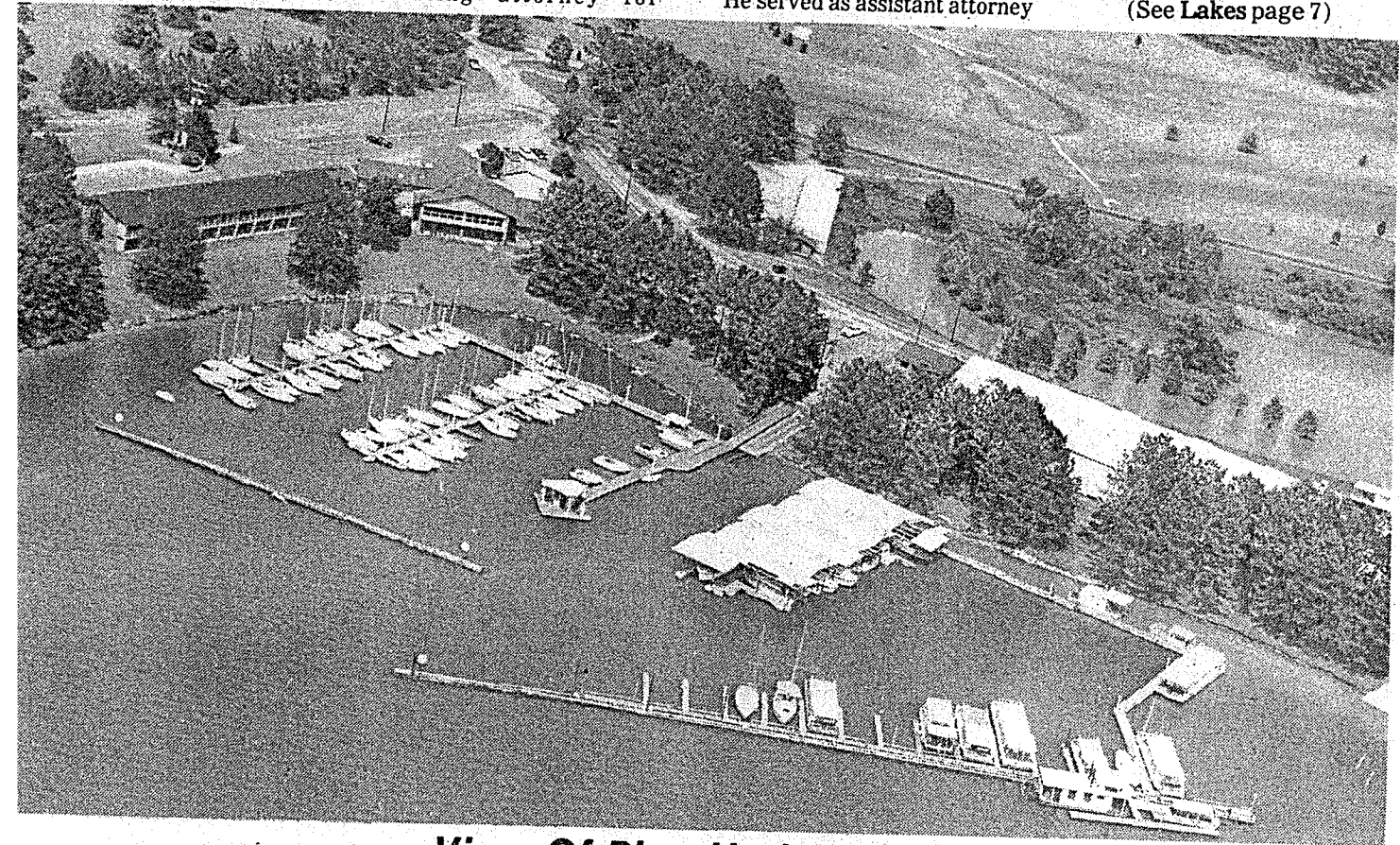

View Of Pine Harbor

Harbor provides a home for the Birmingham Sailing Club, Jimmy lake, both public and private, that accomodates citizens in St. Clair County. 's golf course of national fame and a quiet escape from it all. The arbor complex is just one of several recreation facilities on the ty.

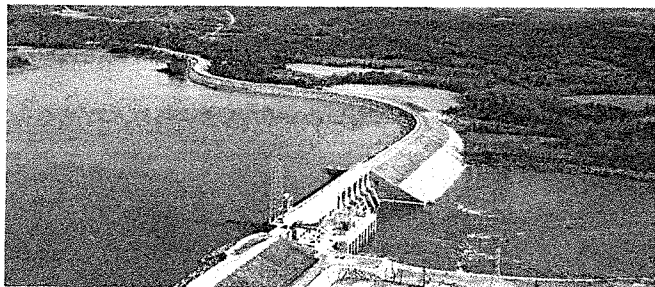

The Logan Martin Dam, with a rated installed capacity of 128,250 kilowatts, creates a 15,263-acre lake ideally suited for water recreation. Another important benefit of the project is its provision for 238,700 acre-feet of flood control storage.

Happy Birthday Lak

Soon to celebrate it's ninth birthday, Lake Logan Martin has given Pell City and St. Clair County a great economical boost and has set them on the threshold of a new era in growth and development.

Created upon the completion of Logan Martin Dam on August 10, 1964, the backed-up waters of the Coosa River have been a stepping stone for the area to accelerated growth.

Marinas, restaurants, new stores and businesses, motels and a country club have come about as a result of the formation of the lake.

With these new businesses have come people — New residents, tourists, weekend vacationers — and a great input of money into the area.

In addition to that, the dam itself, which holds back some 15,263 acres of water, is responsible for

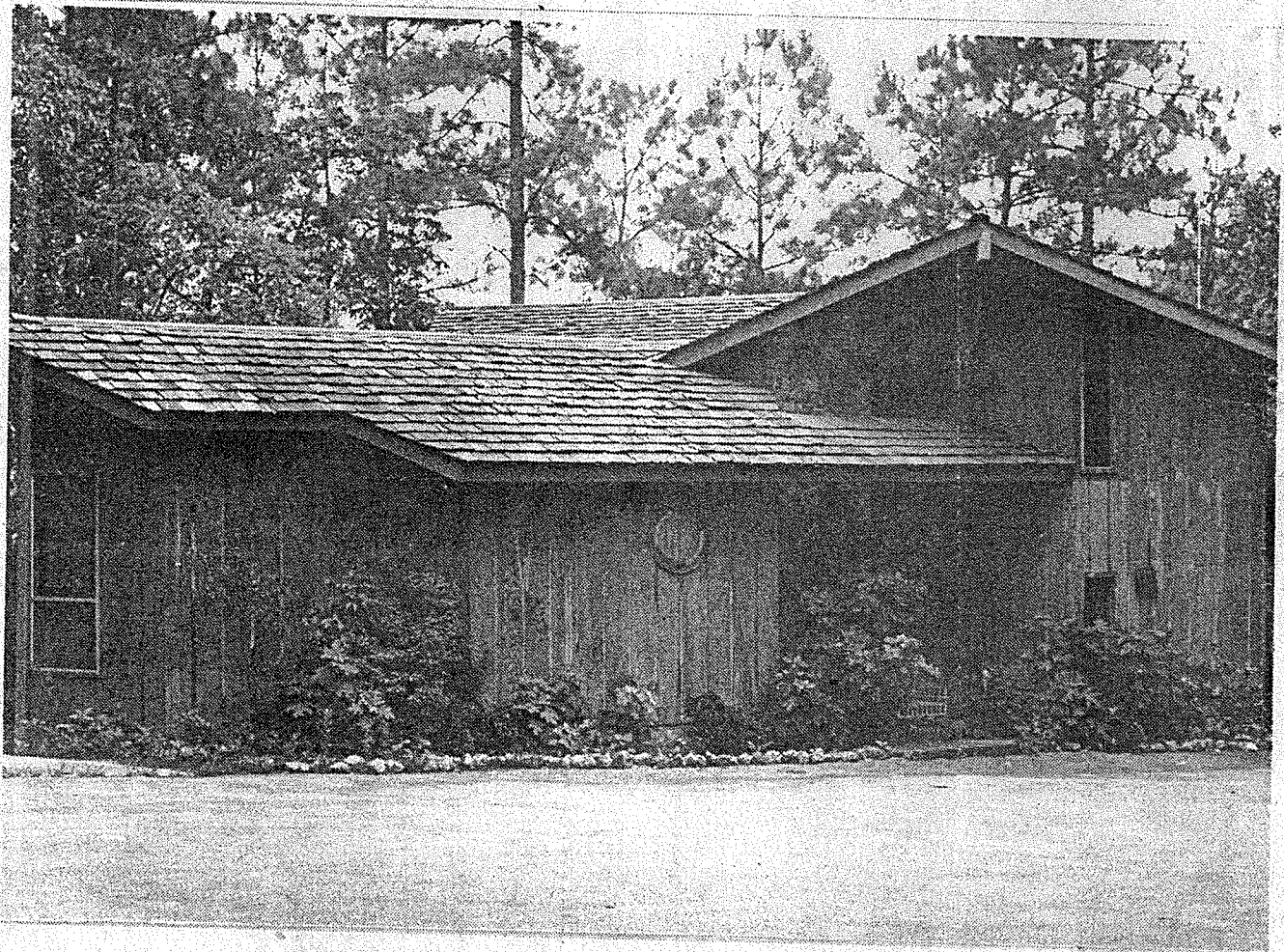

Bill Daniel Home On The Lake

ke Logan Martin. . .

an average annual output of 400,200,000 kilowatt-hours of electricity.

Located along the shores of Logan Martin are many beautiful homes, campgrounds and resort areas which enhance the beauty and usefulness of

the area to visitors and future residents.

Thanks to the Alabama Power Company, the lake looks to be one of the keys which will open the door to further expansion and affluency of the Pell City and St. Clair County area.

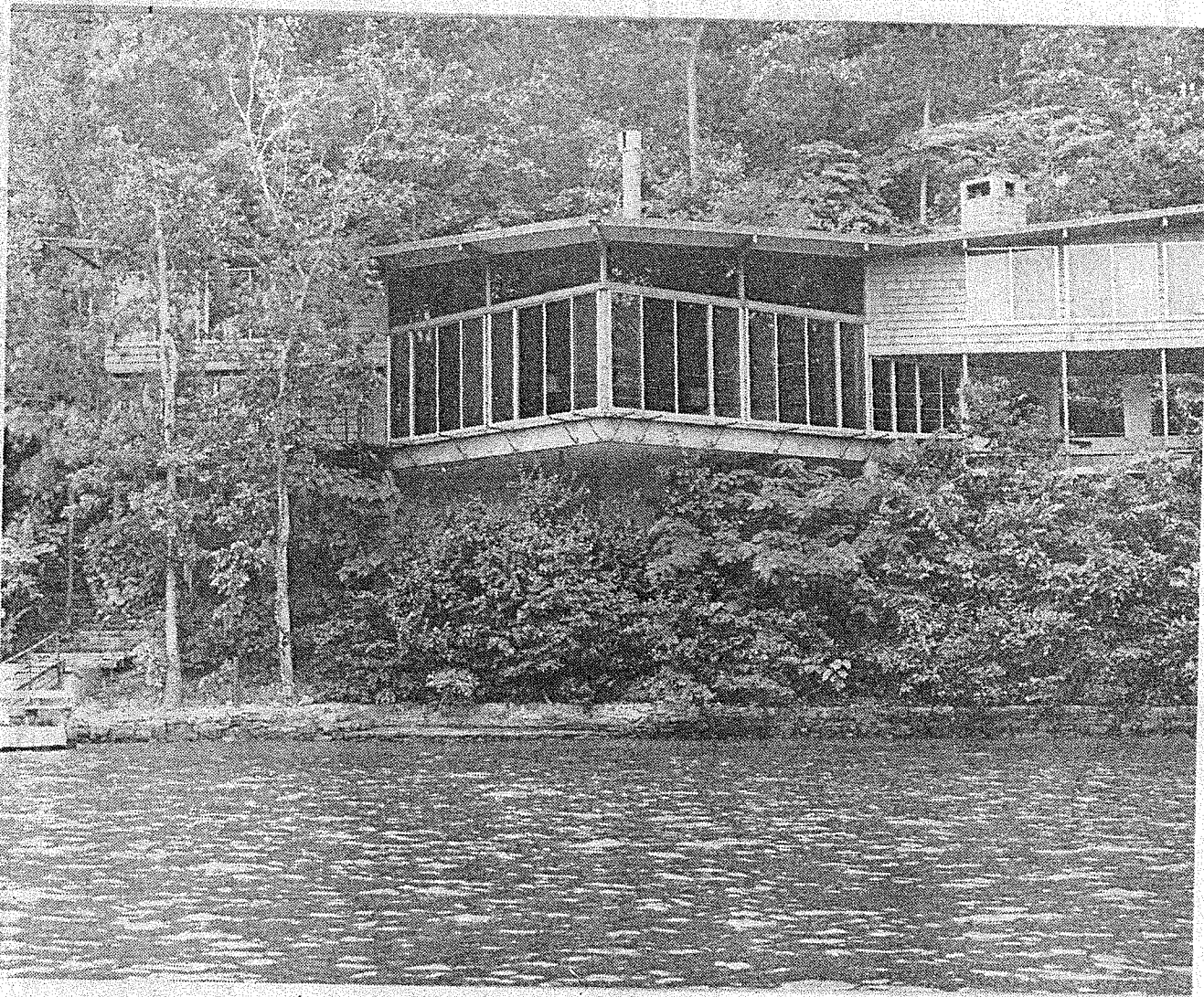

Elmore Residence On Logan Martin

NEW COOSA DAM



BY JACK HOPPER, News staff writer
OHATCHEE, Aug. 7—By next spring final harnessing of the northern half of Coosa River will be completed and residents of the Gadsden area will be enjoying water sports in their back yards.

Lock Three Dam near here will close its gates to create a vast lake which area residents claim will be unsurpassed in "scenic beauty."

This dam, coupled with Weiss Dam at Leesburg and Logan Martin Dam near Pell City will provide nearly 160 river miles of continuous lake on the Coosa River.

CONSTRUCTED by the Alabama Power Co. at a cost of nearly \$30 million, the dam will provide electrical power for the Anniston-Gadsden industrial complex.

These three dams, plus raising Lay Dam some 14 feet at Wetumpka, will make the Coosa navigable from Montgomery to Rome, Ga., where it begins.

At least the water will be navigable. All the dams are constructed to include a lock. However, no federal funds have been made available for construction of the much-needed locks.

Final plans for the Coosa River project call for a 9-foot navigational channel to

be open to river traffic. When this is completed, and industrialists hope it is soon, cheap water traffic rates will be available for industrial goods.

WHEN THE flood gates are closed on Lock Three, the middle link, waters of Logan Martin will be backed up to here, and the waters of Lock Three will be backed up to Weiss Dam.

The reservoir water of Lock Three will cover some 11,000 acres, the drainage area will cover approximately 6,610 square miles. It is located 58 river miles from Weiss Dam, and 48.5 river miles from Logan Martin.

When completely filled, the backwater of Lock Three Dam will provide 339 miles of shoreline.

Clearing of the large reservoir area is well under way, and will be completed this fall.

The dam will have three units, 24,300 kilowatts per unit, and will have one spillway.

THE TOTAL Coosa River project, which includes six dams, is designed to provide the ultimate in flood control and navigation under specifications set up by

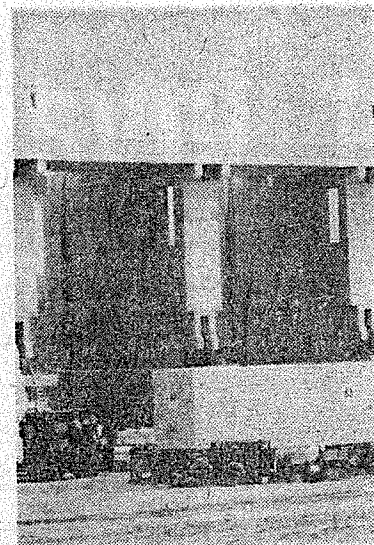

LOCK THREE DA

the U. S. Army Corps of En
Construction is under wa
Dam No. 2, which includes
wide bend of the river and c

August 1965

SECOND FRONT page

A DAM NEAR REALITY ★ ★ ★ ★ ★ ★ ★ ★

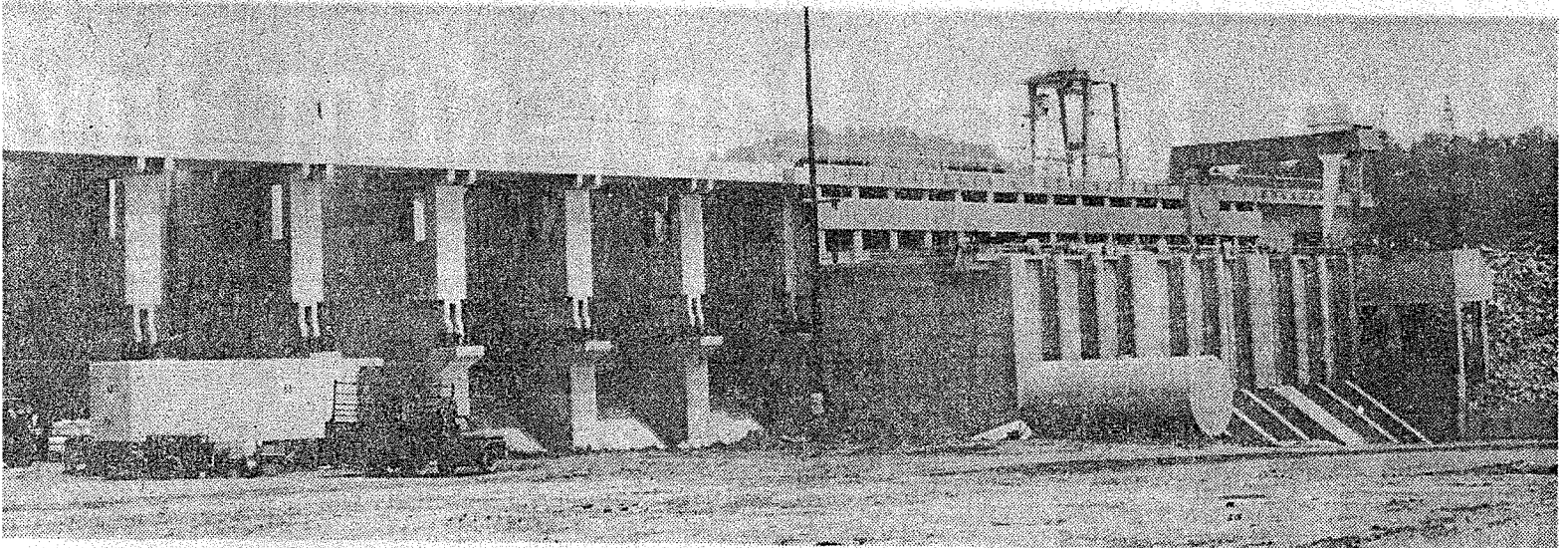

LOCK THREE DAM AT OHATCHEE WILL BE RECREATIONAL HAVEN FOR THREE-COUNTY AREA
... Water will be backed up in early Spring 1966

the U. S. Army Corps of Engineers. Construction is under way on Jordan Dam No. 2, which includes cutting out a wide bend of the river and construction of

a new powerhouse. The raising of Lay Dam is just getting under way. Developing the Coosa, and completion of the work by the federal government

on the Alabama River, south of Montgomery, eventually will open the Coosa-Alabama River to barge traffic from Mobile to Rome.

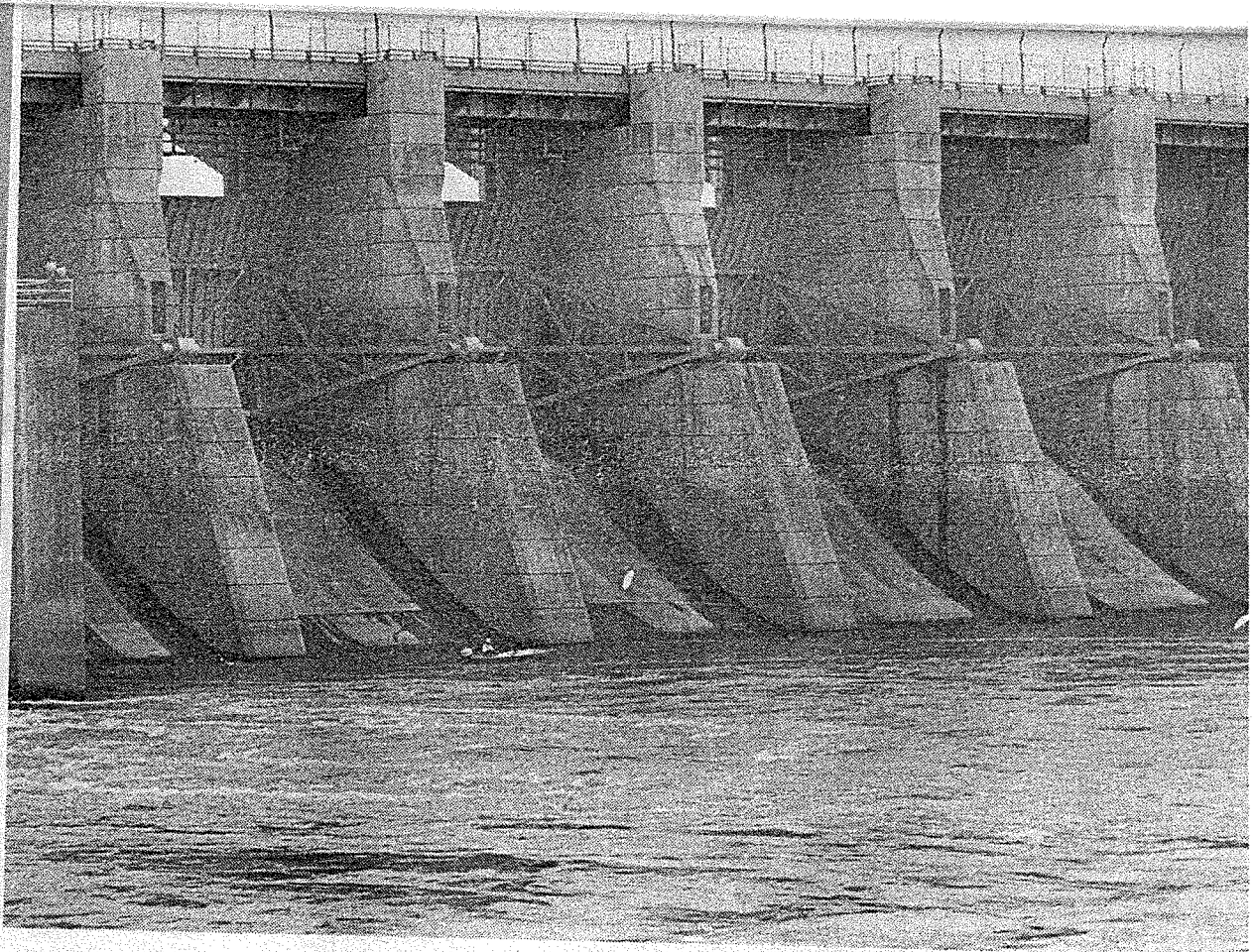

Recreation Source

Behind this wall of concrete is one source of St. Clair County's recreation—Logan Martin Lake. Whether you fish below the dam or ski above it, there's something for you.

Whether you go in for basketball at the Civic Center in Pell City or enjoy outdoor festivals at Horse Pens 40, camping out

under the stars, there's something for you.

Whether you enjoy deer hunting in the winter or turkey hunting in the spring, or dove, quail, rabbit or trapping, there's something for you. In the form of recreation, St. Clair really has got it all.

May 15, 1980

A Readership Service Of The

St. Clair News-Aegis



BIRMINGHAM SAILING CLUB'S HARBOR BUSY PLACE ON WEEKENDS
... New organization established with clubhouse and locks on Logan Martin Lake.

News staff photo

Windjammers sail Logan Martin

*"A wet sheet and a flowing sea,
A wind that follows fast,
And fills the white and rustling sail,
And bends the gallant mast."*

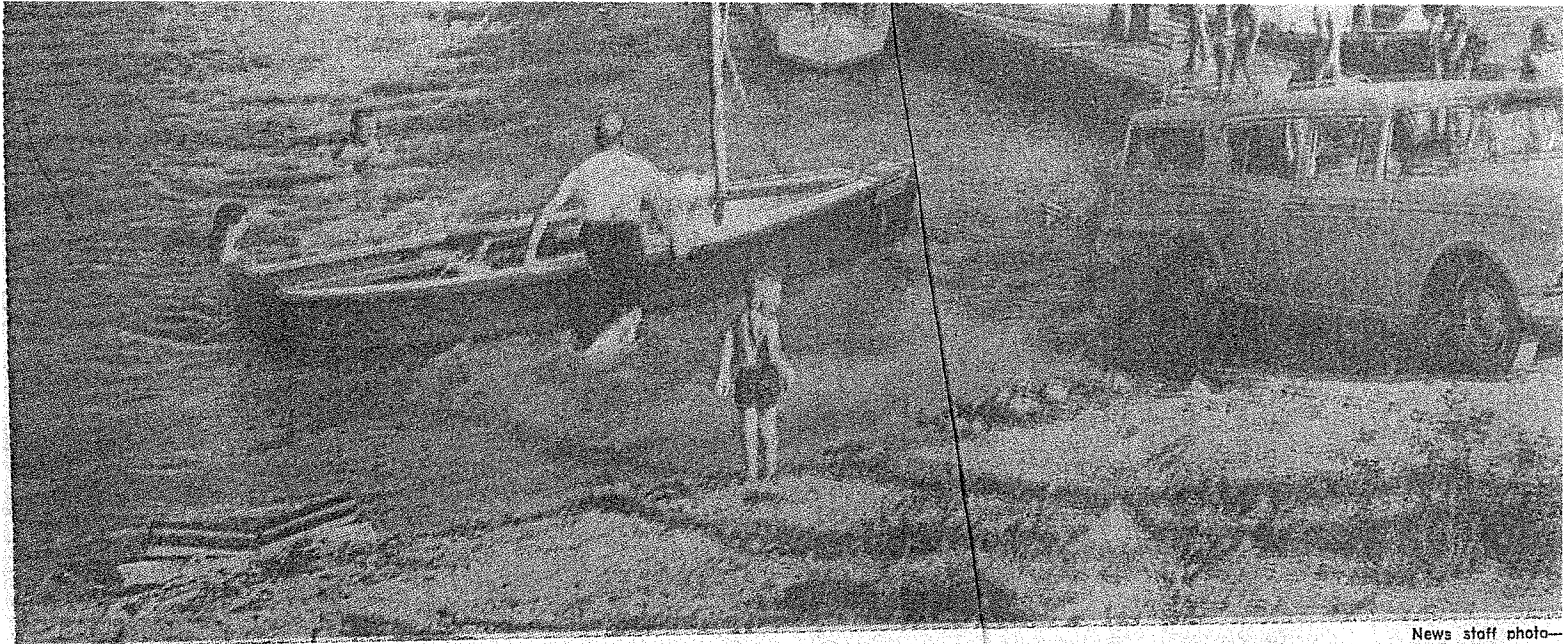

News staff photo--

BIRMINGHAM SAILING CLUB'S HARBOR BUSY PLACE ON WEEKENDS
... New organization established with clubhouse and locks on Logan Martin Lake.

Windjammers sail Logan Martin

***"A wet sheet and a flowing sea,
A wind that follows fast,
And fills the white and rustling sail,
And bends the gallant mast."***

BY JERRY BRYAN, Assistant sports editor

Nearly two centuries ago the poet penned those lines. The thrill of a light boat sailing fast before a brisk wind is just as exciting today for the small corps of canvas sailors. In the modern motorized age there still remain, widely dispersed, bands of purists who follow the age-old mode of water travel. Such a group is Birmingham Sailing Club.

Nothing gives them more of a lift than to launch their craft and race across the blue before a spanking breeze.

Alabama's newest major lake, Logan Martin, promises to be a haven for the windjammer cult. Already Birmingham Sailing Club has constructed its club house near the dam, located off Highway 231, between Pell City and Vincent. The water level is not yet at stable height.

Of particular interest is this location to sailors from Birmingham and environs. Where previously they trailered their boats to Guntersville, Lake Martin or some other more distant point they now figure to spin over the 35 miles to their club house in some 40 minutes.

The broad bosom of this new 18,000-acre Alabama Power Co. facility will likely be dotted by white sails in the sunset on many Sunday afternoons of the future.

With a membership now of 60 or more and boats approaching that number the club is a going project. Its inception was in August, 1962, two years before Logan Martin dam then was scheduled to be completed.

FROM A SMALL GROUP meeting informally the list swelled until its planning included acquiring suitable land for club house and dock. By December definite steps were taken and down payment made on a four-acre lake front tract.

Increase in membership induced the group in July, 1963, to purchase additional land. So now the club owns nine acres of excellently located riverain in a cove two miles above the dam.

Here the expansive lake stretches a full mile across and provides excellent maneuvering for sail boats.

With club house, ramp and docks completed the club started sailing in mid-July. Informal races have been scheduled on weekends.

A member of Dixie Inland Yacht Racing Association, covering Alabama, Georgia and Tennessee, Birmingham sailors will have ample opportunity to compete in formal sailing events.

There are many types and sizes of boats to be seen in BSC's harbor. The new 20-foot Shark Catamaran in there and the range runs down to sailing canoes, Sailfish and Prams. In between there are the Thistles, Snipes and Windmills.

Inland

Sailors

BY GLORIA ANN GREENL

Unlike the golf widows so predominant local women have decided to give up their hobbies at the helms in the Birmingham Sailing Club. The Sailing Club, organized in 1963 by [unclear] has property and a clubhouse on Logan Mart City.

"It's really a men's club," says Mrs. S. Y. Caldwell, wife of the club commodore, "but they need help with the parties and races and often need an extra crew member."

These brave women sailors happily trade their kitchens

for picnic baskets, fires and become crew members on sailing vessels. Ma on, wife of Dr. L. on, says, "I want to boat all the time kids, it's some problem. I can't guard and crew the same time."

News staff photos—Robert Adams

Sunshine, blue sky and wind in the sails. Jim Johnson takes out a thistle.

"Many of the children's recrevities while the boats into 1 says Mrs. Jam "There's always

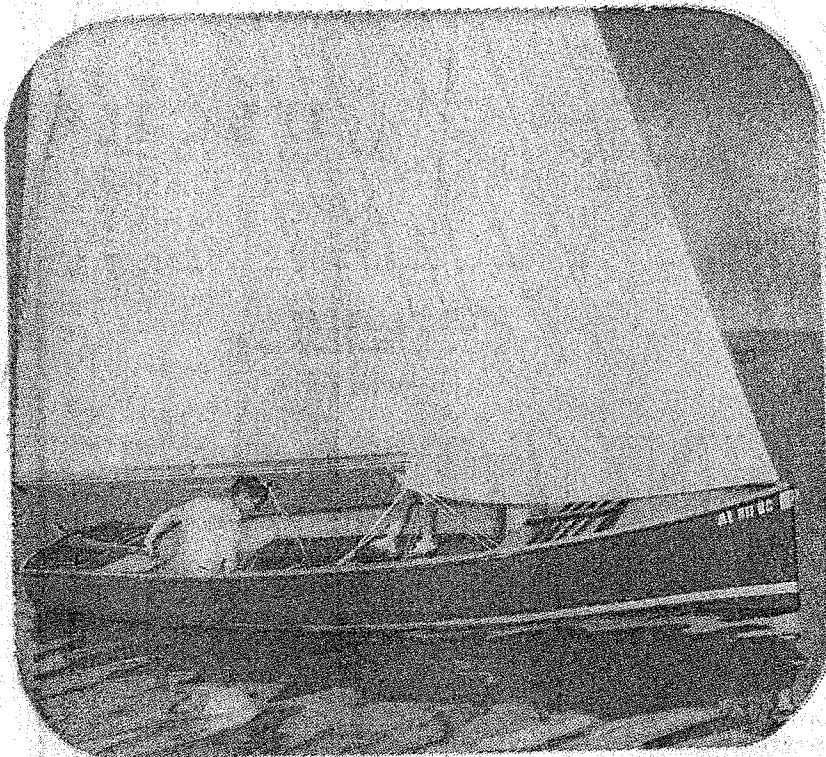

ALL MINDS ON CASTING OFF

... L-R: Mr. and Mrs. James Johnson, Mr. and Mrs. William Culp, Dr. L. M. Bargeron, Lee Bargeron; swimmers Jeanie and Martha Farley

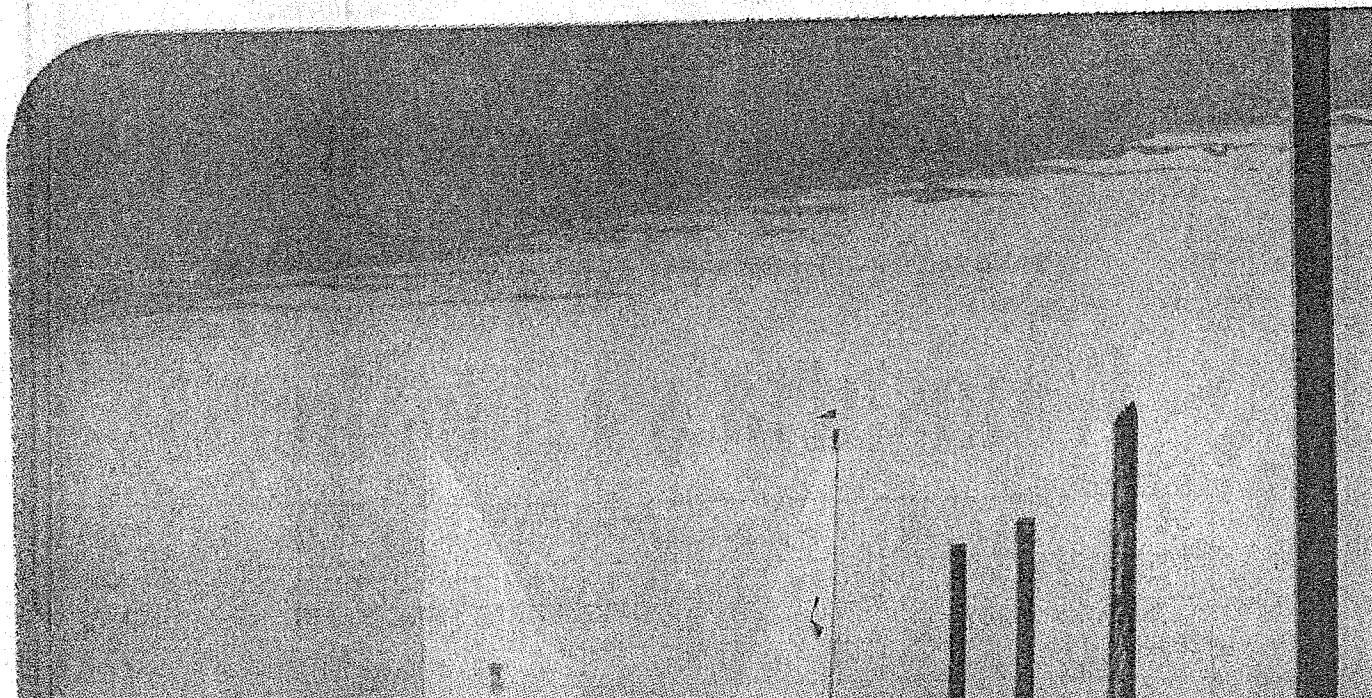

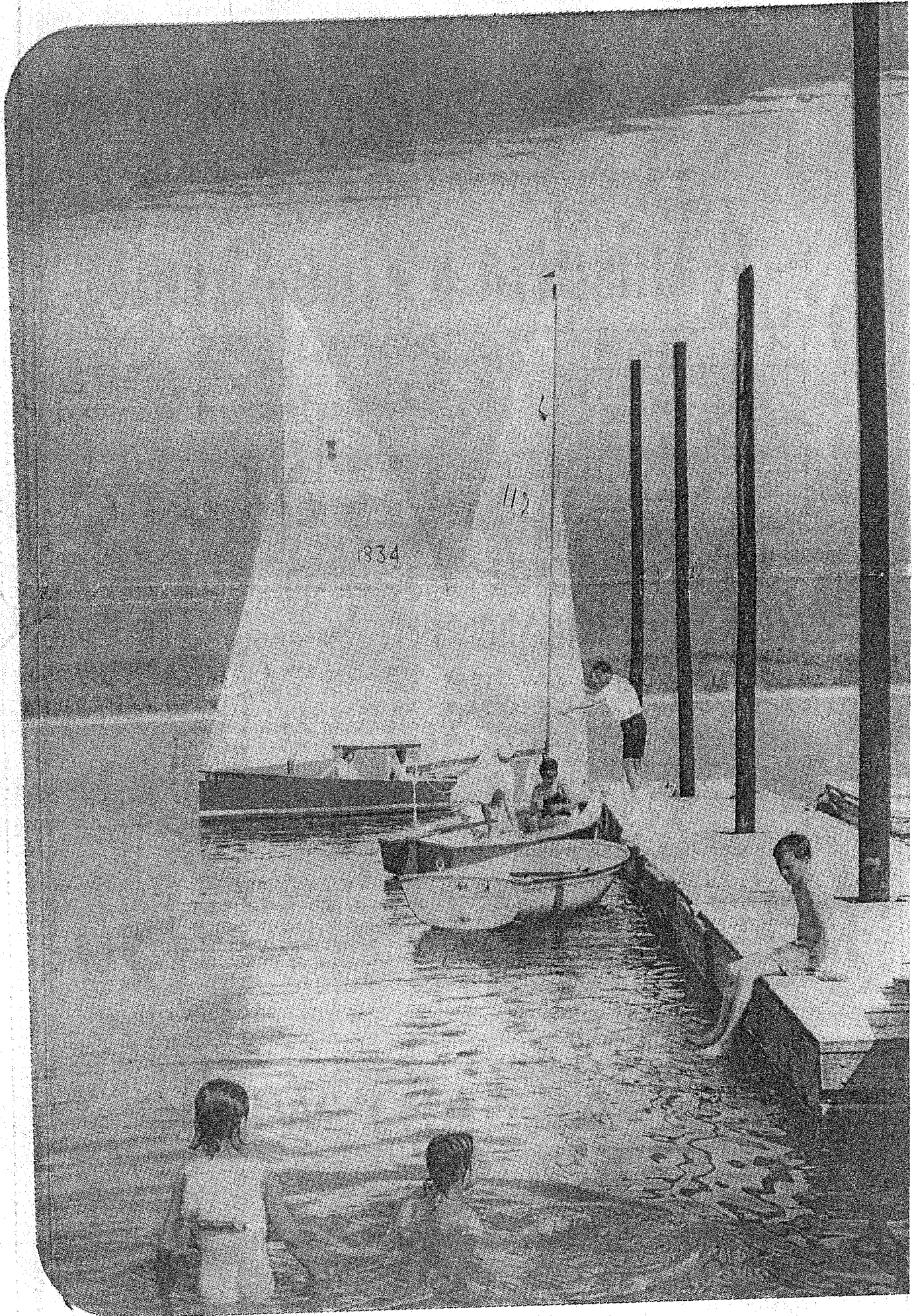

May 2, 1965

happy breed

EE, News staff writer

during this season, a group of some 50 status as land-lubbers and join their sailing Club.

sailing and sailboat racing enthusiasts, in Lake about 10 miles south of Pell

and open full-fledged a variety of ary Barger-M. Barger- to be on the , but with etimes a be a life-member at

wives carry eation acti-usbands get he water," es Farley. someone on

the beach to lifeguard and we have hopes of putting in more beach area for the kids to use where they will be out of the way of the boats."

Work parties

THE NEW BEACHES and work on the clubhouse will be done in Saturday work parties that are frequent during the warm months. "Stage one was to build the essentials into the clubhouse, a beach area and the dock," says Mrs. Farley. "The rest of the work will come gradually. No one really likes to work when the sailing is good."

Much of the women's work is with the children and trying to get the teenagers interested in the sport. "We're getting what will be a young fleet started so the teens can eventually get out and sail on their own," says Mrs. Caldwell. "When we get everyone else taken care of we can concentrate on the women."

Most of the women claim that the weekend outings aren't any extra work. "Sometimes we just decide to go on a moment's notice," says Mrs. Farley. "We always keep a suitcase packed with extra clothing so we can grab and run. We pack a lunch or eat on the way, so cooking isn't a problem, either."

The one thing the women all have in common is that their families love sailing. "It's a sport we can all participate in," says Mrs. Farley, "and we don't have to bother with keeping up a second home."

Some of the women have already ventured to take the smaller boats out by themselves. An unidentified (male) decktender was heard to

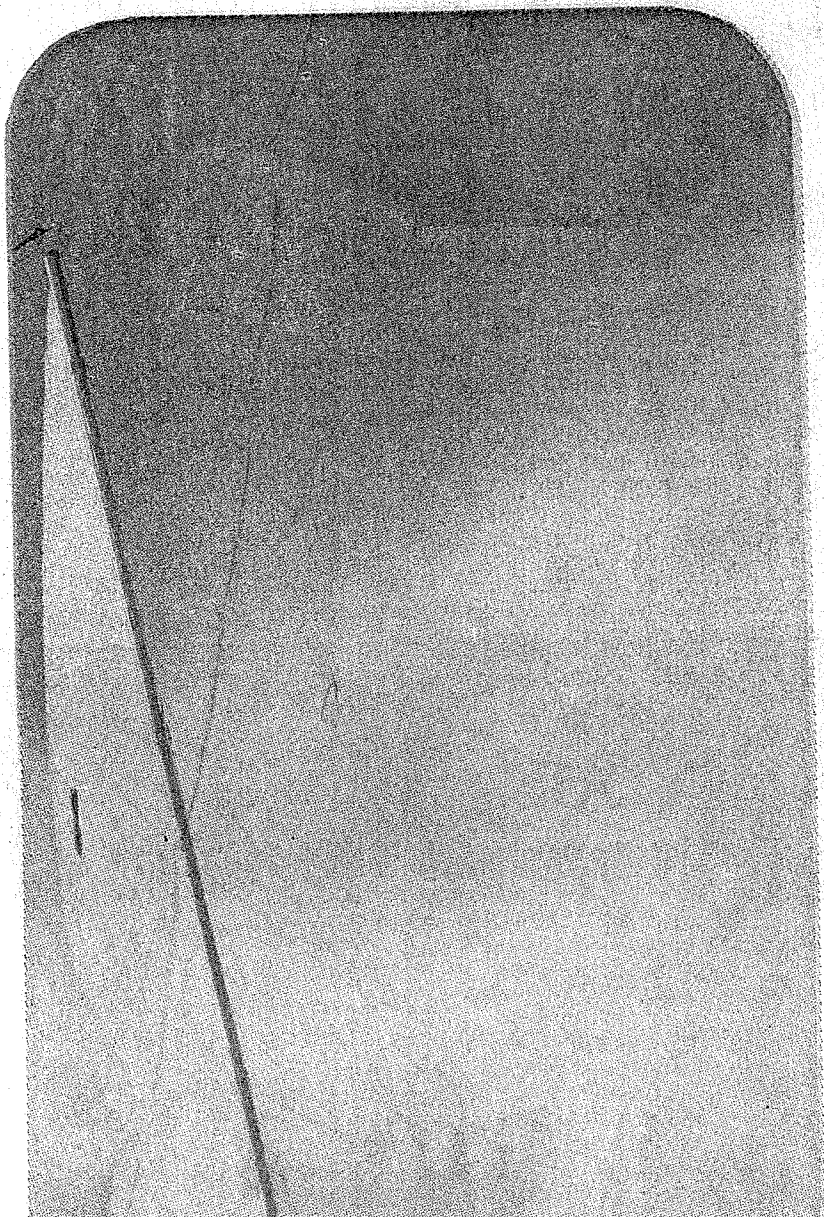

their own," says Mrs. Caldwell. "When we get everyone else taken care of we can concentrate on the women."

Most of the women claim that the weekend outings aren't any extra work. "Sometimes we just decide to go on a moment's notice," says Mrs. Farley. "We always keep a suitcase packed with extra clothing so we can grab and run. We pack a lunch or eat on the way, so cooking isn't a problem, either."

The one thing the women all have in common is that their families love sailing. "It's a sport we can all participate in," says Mrs. Farley, "and we don't have to bother with keeping up a second home."

Some of the women have already ventured to take the smaller boats out by themselves. An unidentified (male) dockstander was heard to remark recently, "The men all watch with stifled breathing when the wives leave the dock and turn blue when they bring the boats in for fear they'll take part of the docks."

Look to racing

MRS. CALDWELL predicts, "We can probably get to the point where we'll have our racing series. It will take work and practice and confidence."

Informal racing between the men usually takes place on Sunday afternoons. An invitational regatta is slated for the third weekend in May which will draw other sailing clubs from throughout the southeast.

Members of the Sailing Club are Dr. and Mrs. Law Lamar Ager, Mr. and Mrs. Robert W. Arnold, Mr. and Mrs. Henry L. Badham, Dr. and Mrs. L. M. Barger, Mr. and Mrs. John C. Beck, William Bledsoe, Mr. and Mrs. John C. Bradley, Mr. and Mrs. Wallace Bromberg, Mr. and Mrs. Charles Brooks, Mr. and Mrs. Clifford P. Brower.

Also, Mr. and Mrs. John O. Brown, William C. Burgin, Mr. and Mrs. S. Y. Caldwell, Dr. and Mrs. Josiah Carmichael, Mr. and Mrs. Henry H. Cobb, Mr. and Mrs. Tom G. Cudd, Mr. and Mrs. William N. Culp, Dr. and Mrs. Joseph M. Dixon, Dr. and Mrs. Edmund A. Dowling, Dr. and Mrs. W. Sterling Edwards, Jr., Mr. and Mrs. John G. Farley Jr., Mr. and Mrs. John Glasser.

Included, also, are Dr. and Mrs. Charles P. Grant, Mr.

Turn to Page 4, Column 1

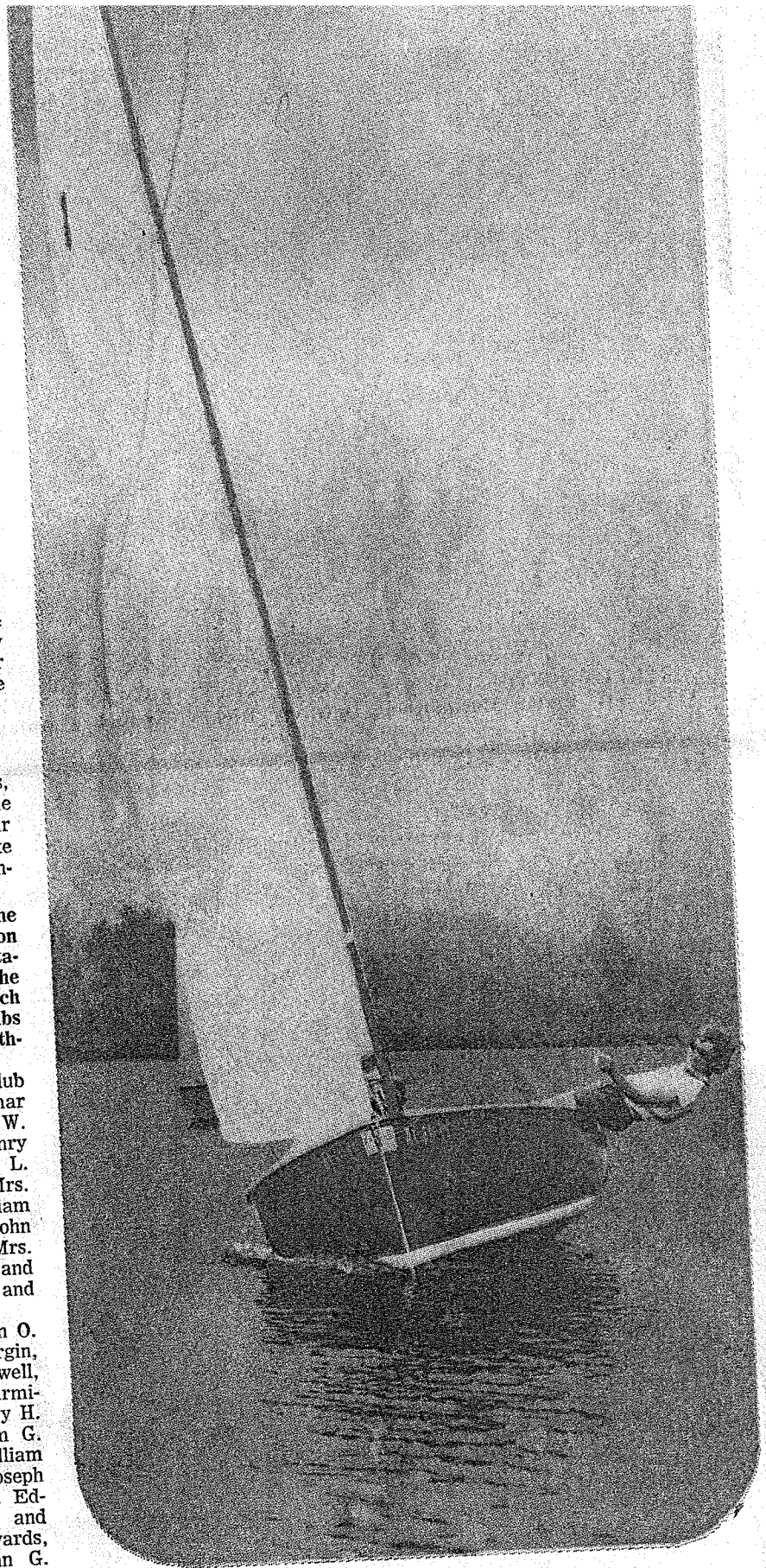

WIFE PUTS ALL EFFORT INTO HIKING

... Mrs. James Johnson

Pell City Students' Club Stages Successful Exhibit

BY EMMETT WEAVER
Post-Herald Amusement Editor

PELL CITY, May — Anywhere an artist hangs his easel apparently is home. And, the same is true with outdoor art shows.

They're held in all manner of places, out among the wilds of nature, around rock formations, on busy sidewalks and city parks, in fact, anywhere you can hang an oil or drawing, including a clothes line.

But, one of the most novel places for an art exhibition was discovered by the Pell City High School Art Club. They decided to try something really different, called "Art On The Water."

IN A SHADED PINE THICKET at the new Pine Harbor Marina on Logan Martin Lake they strung their lines and set up outdoor tables to display their handicrafts.

Only a stone's throw from the picturesque coastal site of their fifth annual show, luxury cruisers, bug-shaped speedboats and other craft were docked at the pine-thicketed harbor.

But for once, though, the lure and enticement of an outdoor art show which had over 500 works of art from oils and mosaics to ceramics overshadowed even the glamor of boating.

HUNDREDS OF PEOPLE — many from Birmingham and neighboring cities — converged upon the tiny pine retreat to admire the artistic creations of this all-St. Clair county show made up mostly of works from the Pell City High School art department.

Mrs. Dot Roper Mays, who for 15 years has been head of the art department at Pell City High School, was the guiding force behind the success of this first "aquatic art exhibit."

"We used to have our annual art shows at the courthouse square in Pell City, but when the new highway went around the city, we decided to come down here where there was more people," said the St. Clair countian who was a runner-up in The Post-Herald's Favorite Teacher contest.

Mrs. Mays' talented daughter, Dottie, who is a senior at The University of Alabama majoring in art, found herself a cool spot under the trees on the gently-sloping shoreline to demonstrate her water-color technique.

Although most of the works on display came from Mrs. Mays' seven art classes numbering 167 students, there were a number of pieces of art exhibit by graduates of Pell City High School who have since gone off and studied.

Mrs. Evelyn Nelson Whatley, sister of Post-Herald food editor Juanita Weekley, had some of her works on display. She has studied at the Louvre in Paris.

Even former sports "stars" at Pell City



ART BY THE WATER — Mrs. Dot Roper Mays, art teacher at Pell City High School, gives a few pointers to her pretty daughter, Dottie, an art senior at the University of Alabama, during an "Art On The Water" outdoor art exhibit along the shores of Lake Logan Martin at the Pine Harbor Marina.

High School, have turned to art as an interesting and also profitable avocation, such as the case of ex-football Captain Wayne Spradley who was represented in the show.

And there is an awakened interest in art on the part of adults, too. Mrs. Mildred Cagle was rightly proud of her mosaic of an Oriental geisha girl, which won her a prize last Fall at the Alabama State Fair. It took her two years to assemble the intricate 137 pieces.

As for the re-birth of an interest in art, Mrs. Mays recalls when she first started as an art teacher at Pell City High School a decade and a half ago:

"We only had one class, and there wasn't even running water for our students in the building." Now the art department has a completely new wing which it shares with the girls' physical education department.

Development of
Historic
MAYS BEND
ON
LOGAN-MARTIN LAKE



RETIREMENT
CENTER

APARTMENTS

RETIREMENT
CENTER

APARTMENTS

NOPTOP
SENYER

NOPTOP
SENYER

GOLF COURSE
WITH HOMES
ACING
AIRWAYS

HOMES

SWIM
POOL

APARTMENTS

HOMES

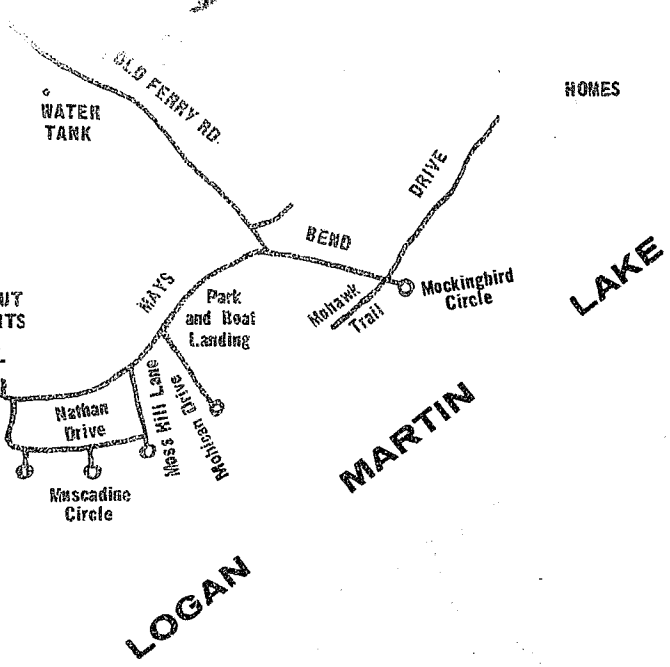

Possible future developments
shown in shaded circles (Developers
make no commitment to fol-
low this plan).

Developers
REESE-KING REALTY CO.
2212 3rd. Ave. No. Phone: 251-0225
Birmingham, Alabama



Before white men came to Alabama DeSoto selected as a campsite this high beautiful ridge which forced the river into a big bend. And long before the white men it was the chosen camp of the Indians.

**WATER PARADISE OF BIRMINGHAM AREA
ONLY BIG WATER NEARBY**

*Without obligation you are invited to inspect
the first 100 lots on*

HISTORIC MAYS BEND

**By far the best lots on the lake
PAVED STREETS—WATER—GAS**

**EASY TERMS—PRICED FROM
\$2,600 TO \$8,000**

IDEAL FOR YEAR ROUND LIVING OR RETIREMENT

**LOOK AT
THESE ADVANTAGES**

1. Highly restricted neighborhood—Your neighbors carefully selected and their house must be attractive. No trailers—no shacks—no shell homes—Developers own all lake front within a mile of development.

They have same interest you have to keep out undesirable or cheap development (ask for copy of restrictions).



2. Lots generally face away from afternoon glare.

- 3. View across widest part of lake.
- 4. Cheap ALAGASCO gas.
- 5. No dust or mud—durable county specification paving. County will likely tie paving up to our subdivision soon and assume maintenance if owners so desire.

6. No other **deep water** lots as close to Interstate Highway (7.8 road miles). Thus less mud flat out front during low water.



7. Deep well water. All inferior and surface water **above** hard rock at 175 feet sealed off so that water comes from much better water strata below 175 feet of rock.



8. No “fly by night” promotion. A 60-year-old realty firm (Reese-King Realty Company) has spent over \$200,000 in getting this development underway in partnership with the landowners (The Mays Estate) with the First National Bank of Birmingham acting as Trustee.

About 1,000 acres yet to be developed with high class residential, apartment houses, shopping area, a golf course, etc. and perhaps a marina. Locations and timing not definite or promised but map indicates present rough planning.



9. Birmingham people can get to Logan-Martin Lake in less than half the time to any other really big lakes. Logan-Martin Lake has 18,200 acres of water.



10. A **non-profit** lot owners association already incorporated to promote the health, safety and welfare of the homeowners at Mays Bend and specifically to,—

(a) Maintain a full time caretaker to protect homes.

(b) Maintain park and boat launch area **already** given to the association by the developers for the benefit of homeowners. Build summer houses and barbecue pits thereon.

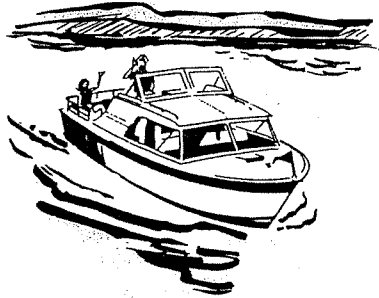

(c) Operate **non-profit** water cooperative to pay for water system, and then at lot owners pleasure (each lot owner having a vote) **reduce rates or,—**

1. Build swimming pool

2. Build shore club and/or playgrounds, and recreation areas

3. Build "pitch & put" or golf course

4. Build tennis courts

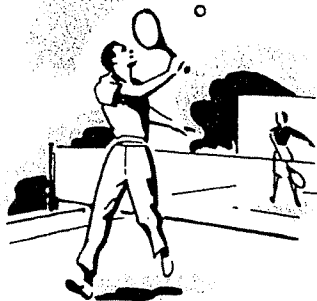

5. Install street lighting

6. Beautify roads and park areas

7. Operate morning and evening bus to Birmingham

8. Provide garbage collection

9. To make any other improvement or render any other service promoting the health, safety or welfare of said lot and homeowners.

All lot owners on the present and future developments are required to belong to and pay the assessments (5.00 per month maximum) levied by the Mays Bend Lot and Home Owners Association (non profit) which in a few years should result in substantial income to make any or all of the above improvements desired by the lot owners, **or to substantially reduce the assessment.**



REAL BARGAIN PRICES WHEN YOU CONSIDER

\$1500 saved on individual well and well house which will still leave you with much inferior water.

\$100 per year saved by Alagasco cheap gas for heating or cooling.

\$100 per year saved on car washing and house cleaning because of paved roads.

\$100 per year saved on car use by nearness to Interstate.

\$50 saved by utility stub outs-already in street.

May 7, 1965 Bham Post Herald

Within Driving Distance Of Birmingham

Logan Martin Lake Is A Dream Spot

BY DON CUMMINS
Post-Herald Outdoor Editor

Alabama's recently completed Logan Martin Lake on the Coosa River, formed by the Logan Martin Dam at Vincent, is destined to become one of the most popular recreational spots in the state.

Within an hour's drive of many homes in North Central Alabama, including Birmingham, the popular 18,200 acre lake is ideal for those who fish, swim, ski or engage in other water sports.

However, Alabama Power, which built the dam forming the huge lake, has certain rules and regulations it must follow. An understanding of the latitude permitted the company will help all in enjoying the facility.

The dam is part of a \$190 million program for development of the Coosa River.

The Federal Power Commission requires the dam be built under a program which best obtains the optimum uses including recrea-

fluctuations will occur from day to day and on week-ends due to the operation of Logan Martin power plant at the dam. This is scheduled to



utilize the water available for generating power to meet peak demands for electricity.

Similar plans are true at reservoirs throughout the state, however, the water fluctuation may be greater or less in some areas than in others and the elevation above sea level differ.

Speaking of the Coosa River, Mrs. Millard Inman, who looks out for the boss man of Inman's Fishing Camp

and crappie in the boat using tuffies in the shallow water.

And, to prove her point, Millard had gone fishing when we talked to her.

Mrs. Inman said several strings of bass had been coming into the landing particularly one of 21 fish all good size.

Most are being caught on a purple worm, she said.

Crappie have slowed some and stripes are being caught in small numbers.

Those Tackle Box anglers Lou Alford, Nolen Shivers and Con Copeland hit a bonanza of big shellcracker and bream Tuesday.

The three boated their limit of big husky shellcrackers and 72 stripes fishing about 100 yards below Thornton's Camp at Wheeler Dam on the Tennessee.

They found the fish in the weed beds and around the old lock.

Mrs. Virginia McGowin, who holds down the fort at Lakeshore Motel at Guntersville while her husband Cliff carries on as Chief of Police, reports the bream and crappie are biting well.

Mr. and Mrs. J. L. Burnett, of Birmingham, in less than

and crappie in the boat using tuffies in the shallow water.

Crappie ought to be doing real well on the Tennessee this coming week.

Bob Byram at Bob's Fishing Camp at Leesburg on Weiss Lake reports excellent fishing.

Bob says bass are coming off the beds and should bust wide open within the week.

Crappie are being caught around the banks where there is floating debris.

Bream are being caught right up against the power house wall at Weiss Dam and stripes are being caught in front of the power house.

Best fishing, according to Bob is in the afternoon with trolling best in the morning.

Other purposes required by the FPC are: Creation of a series of pools (dams and lakes) for navigation and provision for future construction of locks in the company dams.

Utilization of the river water for power generation.

Provision for flood control storage.

In the case of Logan Martin Dam the company's license contains a general plan which prescribes the manner in which the reservoir will be operated for flood control.

The plan requires the lake level between 460 and 465 feet above sea level at the dam, be reserved for storage of flood waters during the Winter and Spring.

After the flood period, the general plan permits the lake to be filled to elevation 465 as measured at the dam. For the remainder of the year it is maintained at a level in excess of 460 as circumstances and requirements permit.

From January to April 1 elevation 460 will be the normal maximum. Elevation 465 will be the normal maximum at the dam from about May 7 to Oct. 1.

The lake level is gradually lowered in October, November and

elevation of the
at either normal
stages.

reports the bass appear to be one hour per

Follow marked road signs to sales office. Salesmen are on the property Saturday and Sunday or call—

REESE-KING REALTY CO.

2212 3rd. Ave. No. Phone: 251-0225
Birmingham, Alabama

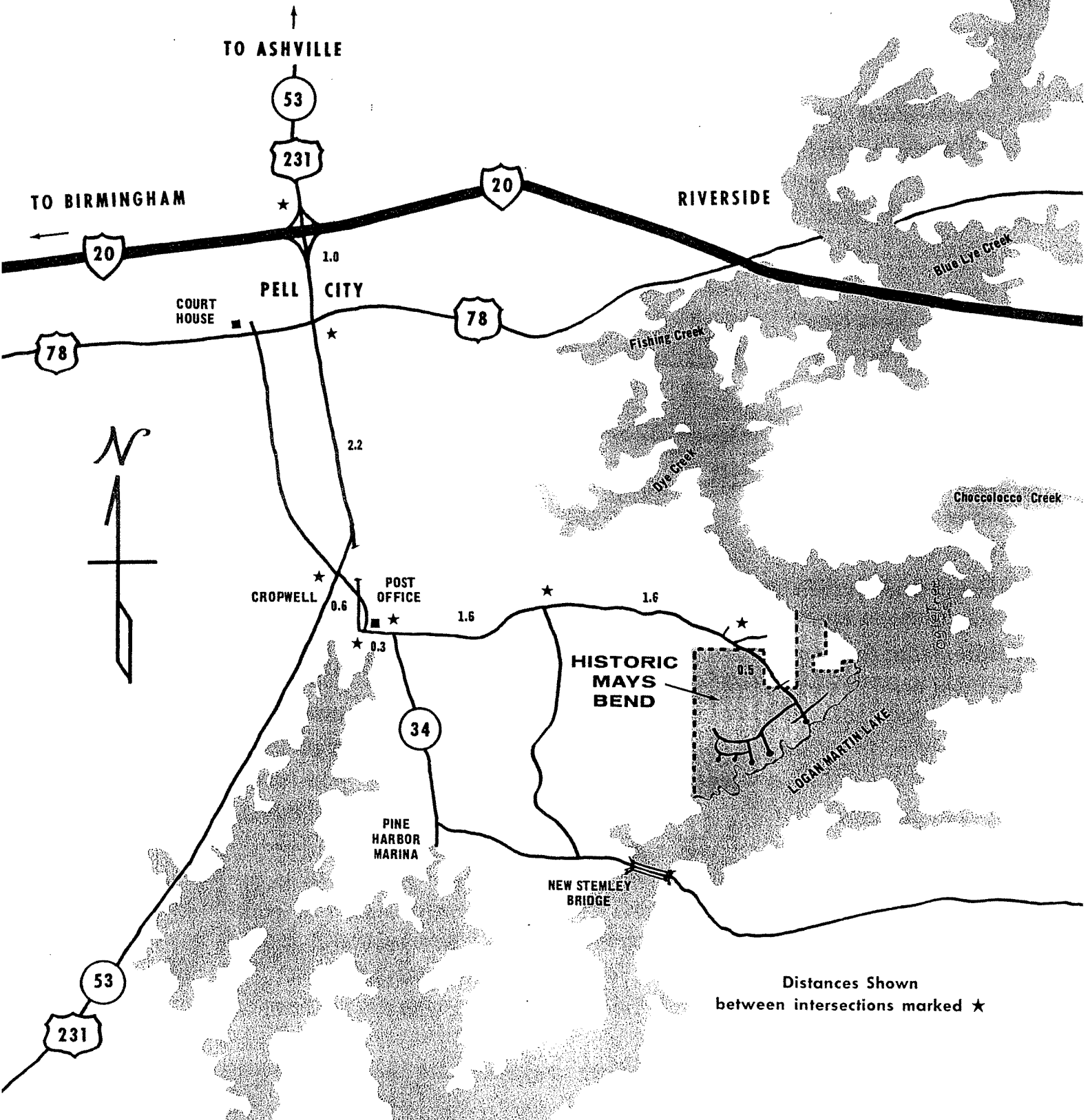

Distances Shown between intersections marked ★

WE INVITE YOU TO VISIT

The City of Pell City

and

Logan Martin Lake Recreational Area



PUT A LITTLE FUN IN YOUR LIFE

VACATION IN PELL CITY

The Gateway to Beautiful Logan Martin Lake

HUGH H. WILLIAMSON, Mayor
BETTIE SCOTT, Clerk
BILLY L. CHURCH, City Attorney

Councilmen:
R. F. COX

CHARLES LOCKRIDGE

PAUL TURNER
JOE SAWYER
FOREST WALLS

APRIL, 1977



BACKWATERS OF LOGAN MARTIN DAM
... They form shoreline for huge recreational area

Logan Martin Lake ideal leisure retreat

New recreational opportunities have been created through Alabama Power Co.'s recently completed Logan Martin Dam.

Less than an hour's drive from the homes of thousands of residents in North Central Alabama, including the Birmingham area, the 18,200-acre reservoir formed by the dam makes an ideal retreat for leisure-time living.

Although the project has been in operation only since August 1964, many year-round residences, cottages, boat houses and piers already have been built along the beautifully wooded shoreline, and many more are planned.

New roads are being constructed to provide easy access to the lake at various points, and commercial establishments are springing up to serve the growing needs of those using the reservoir for outdoor fun and relaxation.

All indications are that Logan Martin Lake is becoming one of the most popular water playgrounds in Ala-

LOGAN MARTIN DAM is part of a comprehensive \$190 million program under which Alabama Power is completing development of the Coosa River. Four new dams and modification of Lay Dam are provided in the program. Two of the new dams, Weiss and Logan Martin, are in operation, and the other two, Lock

3 Dam and Jordan No. 2, are under construction.

The entire program, to be completed by 1968, represents one of the biggest waterway development undertakings carried out by investor capital in the entire nation.

To get to Logan Martin Dam, go to Pell City and follow the signs several miles to the dam.

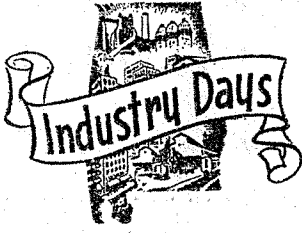

Industrial output tops U. S. average

Since 1953, the state's industrial output has averaged a 3.9 per cent growth rate vs. 3.3 per cent for the United States. According to Dr. Henry B. Moore, University of Alabama Business Research Council, key elements have been the transition from an agricultural to an industrial base, as well as industrial diversification that lessens dependence on the traditional

River state

Alabama is a "river state"; water is one of its great natural assets that has influenced many well-known national companies in recent years to establish plants on



BACKWATERS OF LOGAN MARTIN DAM
... They form shoreline for huge recreational area

Logan Martin Lake ideal leisure retreat

New recreational opportunities have been created through Alabama Power Co.'s recently completed Logan Martin Dam.

Less than an hour's drive from the homes of thousands of residents in North Central Alabama, including the Birmingham area, the 18,200-acre reservoir formed by the dam makes an ideal retreat for leisure-time living.

Although the project has been in operation only since August 1964, many year-round residences, cottages, boat houses and piers already have been built along the beautifully wooded shoreline, and many more are planned.

New roads are being constructed to provide easy access to the lake at various points, and commercial establishments are springing up to serve the growing needs of those using the reservoir for outdoor fun and relaxation.

All indications are that Logan Martin Lake is becoming one of the most popular water playgrounds in Alabama.

LOGAN MARTIN DAM is part of a comprehensive \$190 million program under which Alabama Power is completing development of the Coosa River. Four new dams and modification of Lay Dam are provided in the program. Two of the new dams, Weiss and Logan Martin, are in operation, and the other two, Lock

3 Dam and Jordan No. 2, are under construction.

The entire program, to be completed by 1968, represents one of the biggest waterway development undertakings carried out by investor capital in the entire nation.

To get to Logan Martin Dam, go to Pell City and follow the signs several miles to the dam.

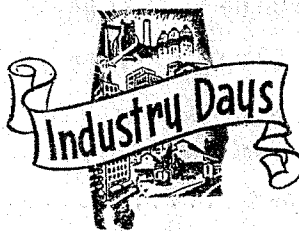

Industrial output tops U. S. average

Since 1953, the state's industrial output has averaged a 3.9 per cent growth rate vs. 3.3 per cent for the United States. According to Dr. Henry B. Moore, University of Alabama Business Research Council, key elements have been the transition from an agricultural to an industrial base, as well as industrial diversification that lessens dependence on the traditional iron-steel-cotton-textile base.

River state

Alabama is a "river state"; water is one of its great natural assets that has influenced many well-known national companies in recent years to establish plants on the banks of its rivers.

May 7, 1965 Birmingham Post-Herald

Within Driving Distance Of Birmingham

Logan Martin Lake Is A Dream Spot

BY DON CUMMINS

Post-Herald Outdoor Editor

Alabama's recently completed Logan Martin Lake on the Coosa River, formed by the Logan Martin Dam at Vincent, is destined to become one of the most popular recreational spots in the state.

Within an hour's drive of many homes in North Central Alabama, including Birmingham, the popular 18,200 acre lake is ideal for those who fish, swim, ski or engage in other water sports.

However, Alabama Power, which built the dam forming the huge lake, has certain rules and regulations it must follow. An understanding of the latitude permitted the company will help all in enjoying the facility.

The dam is part of a \$190 million program for development of the Coosa River.

The Federal Power Commission requires the dam be built under a program which best obtains the optimum uses including recreation.

Other purposes required by the FPC are: Creation of a series of pools (dams and lakes) for navigation and provision for future construction of locks in the company dams.

Utilization of the river water for power generation.

Provision for flood control storage.

In the case of Logan Martin Dam the company's license contains a general plan which prescribes the manner in which the reservoir will be operated for flood control.

The plan requires the lake level between 460 and 465 feet above sea level at the dam, be reserved for storage of flood waters during the Winter and Spring.

After the flood period, the general plan permits the lake to be filled to elevation 465 as

fluctuations will occur from day to day and on week-ends due to the operation of Logan Martin power plant at the dam. This is scheduled to

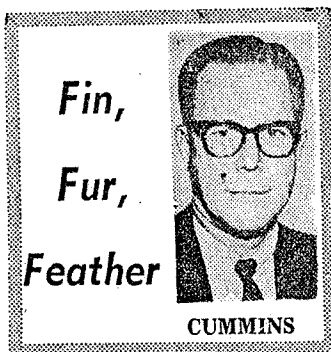

utilize the water available for generating power to meet peak demands for electricity.

Similar plans are true at reservoirs throughout the state, however, the water fluctuation may be greater or less in some areas than in others and the elevation above sea level differ.

Speaking of the Coosa River, Mrs. Millard Inman, who looks out for the boss man of Inman's Fishing Camp on the Coosa's Cargyle Creek reports the bass appear to be

coming off the beds.

And, to prove her point, Millard had gone fishing when we talked to her.

Mrs. Inman said several strings of bass had been coming into the landing particularly one of 21 fish all good size.

Most are being caught on a purple worm, she said.

Crappie have slowed some and stripes are being caught in small numbers.

Those Tackle Box anglers Lou Alford, Nolen Shivers and Con Copeland hit a bonanza of big shellcracker and bream Tuesday.

The three boated their limit of big husky shellcrackers and 72 stripes fishing about 100 yards below Thornton's Camp at Wheeler Dam on the Tennessee.

They found the fish in the weed beds and around the old lock.

Mrs. Virginia McGowin, who holds down the fort at Lakeshore Motel at Guntersville while her husband Cliff carries on as Chief of Police, reports the bream and crappie are biting well.

Mr. and Mrs. J. L. Burnett, of Birmingham, in less than one hour put 24 big bream

and crappie in the boat using tuffies in the shallow water.

Crappie ought to be doing real well on the Tennessee this coming week.

Bob Byram at Bob's Fishing Camp at Leesburg on Weiss Lake reports excellent fishing.

Bob says bass are coming off the beds and should bust wide open within the week.

Crappie are being caught around the banks where there is floating debris.

Bream are being caught right up against the power house wall at Weiss Dam and stripes are being caught in front of the power house.

Best fishing, according to Bob is in the afternoon with trolling best in the morning.

Within an hour's drive of many homes in North Central Alabama, including Birmingham, the popular 18,200 acre lake is ideal for those who fish, swim, ski or engage in other water sports.

However, Alabama Power, which built the dam forming the huge lake, has certain rules and regulations it must follow. An understanding of the latitude permitted the company will help all in enjoying the facility.

The dam is part of a \$190 million program for development of the Coosa River.

The Federal Power Commission requires the dam be built under a program which best obtains the optimum uses including recreation.

Other purposes required by the FPC are: Creation of a series of pools (dams and lakes) for navigation and provision for future construction of locks in the company dams.

Utilization of the river water for power generation.

Provision for flood control storage.

In the case of Logan Martin Dam the company's license contains a general plan which prescribes the manner in which the reservoir will be operated for flood control.

The plan requires the lake level between 460 and 465 feet above sea level at the dam, be reserved for storage of flood waters during the Winter and Spring.

After the flood period, the general plan permits the lake to be filled to elevation 465 as measured at the dam. For the remainder of the year it is maintained at a level in excess of 460 as circumstances and requirements permit.

From January to April 1 elevation 460 will be the normal maximum. Elevation 465 will be the normal maximum at the dam from about May 7 to Oct. 1.

The lake level is gradually lowered in October, November and

elevation of the
at either normal
months.

Fur, Feather



CUMMINS

utilize the water available for generating power to meet peak demands for electricity.

Similar plans are true at reservoirs throughout the state, however, the water fluctuation may be greater or less in some areas than in others and the elevation above sea level differ.

Speaking of the Coosa River, Mrs. Millard Inman, who looks out for the boss man of Inman's Fishing Camp on the Coosa's Cargyle Creek reports the bass appear to be

Crappie have slowed some and stripes are being caught in small numbers.

Those Tackle Box anglers Lou Alford, Nolen Shivers and Con Copeland hit a bonanza of big shellcracker and bream Tuesday.

The three boated their limit of big husky shellcrackers and 72 stripes fishing about 100 yards below Thornton's Camp at Wheeler Dam on the Tennessee.

They found the fish in the weed beds and around the old lock.

Mrs. Virginia McGowin, who holds down the fort at Lakeshore Motel at Guntersville while her husband Cliff carries on as Chief of Police, reports the bream and crappie are biting well.

Mr. and Mrs. J. L. Burnett, of Birmingham, in less than one hour put 24 big bream

wide open within the week.

Crappie are being caught around the banks where there is floating debris.

Bream are being caught right up against the power house wall at Weiss Dam and stripes are being caught in front of the power house.

Best fishing, according to Bob is in the afternoon with trolling best in the morning.

available to landowners by Denver, Col., psychiatrist, and
late 1965, the researchers re- Mrs. Robert L. Gunn Jr., of
port. *Bham-Post-Herald* Jasper, both U. of A. graduates.

St. Clair County residents enjoying new prosperity

PELL CITY, May 29—St. Clair County is "growing, going, and glowing" in every way with new prosperity and a better way of living for its residents, Probate Judge Hoyt Hamilton believes.

And the judge has plenty of facts and figures to back up his belief.

Spurred by the creation of Logan Martin Lake by Alabama Power Co., the county is getting new industry, new commercial and recreational facilities, and new residential construction programs all over, especially along the lake.

The court of county commissioners has worked with the State Industrial Development Board in attracting many new industries.

Judge Hamilton pointed out that National Cabinet Corp. and Southeastern Enameling Co. have located at Springville. Cement Asbestos Products Co., representing an investment of

several million dollars, has located at Ragland.

DURING THE past six years, more than \$2,211,995 has been spent on highway and road construction on county roads.

This does not include funds received from Alabama Power Co. for replacement of inundated roads. The road work has been financed by county, state and federal funds. It includes bridges, resurfacing, grading, paving, drainage and other work.

A 5,000 foot airstrip is under construction by the county near Pell City. It will have a paved runway 4,000 feet long and 80 feet wide. Also being erected are a utility building and T-type hangar with a capacity of 12 to 15 aircraft.

Some \$265,655 has been spent on remodeling and modernizing the courthouse at Ashville and work at the Pell City Courthouse. A county health center has been constructed at Pell City at a cost of \$86,742.

The county bought and installed 22 voting machines.

The present commissioners' court includes Clude Morrow, District 1; Hurshel Mize, District 2; James B. Walters, District 3, and Charles Williams, District 4. County engineer is J. S. Pilkington.

Point Aquarius—

The silence is deafening

Not in their wildest dreams would Alabamians have believed a group of people could take what once was a lot of woods and pastureland and turn it into the plush resort that is Point Aquarius.

After one gets over the initial shock of such plushy things as a Polynesian style clubhouse, two 18-hole golf courses, an Olympic size pool and two-inch thick carpet, it becomes apparent

that "the silence is deafening." Because of a rather obscure location near Alpine in Talladega County, Point Aquarius has what every businessman or leisure lover admires most — privacy.

Located on some 1,800 acres adjoining Lake Logan Martin, the Point is owned by International Resorts Inc. who operate business offices in Birmingham.

The resort has 24-unit condominiums — and more are planned — which are blended with the landscape in beautiful fashion.

Contrary to some misinformation, Point Aquarius is open to visits from non-members. Guests may register just as one would for any motel or hotel. The only difference is that a "room" is actually a three-room accomodation with

balcony and breathtaking tree-top morning or sunset views of the Capricorn or Aquarius complexes.

Rates for three nights and four days with unlimited golf tennis, swimming, golf carts are \$71.50 exclusive of meals.

Point Aquarius members pay an initial \$2,250 membership fee and \$86 per month. Social membership for dining and dancing are \$500 a year and \$15

per month. The country club company's conveniences with seating arrangements more than 600 in viewing and super close hand.

And Point Aquarius is growing. So much planned — about improvements — that boggles the mind.

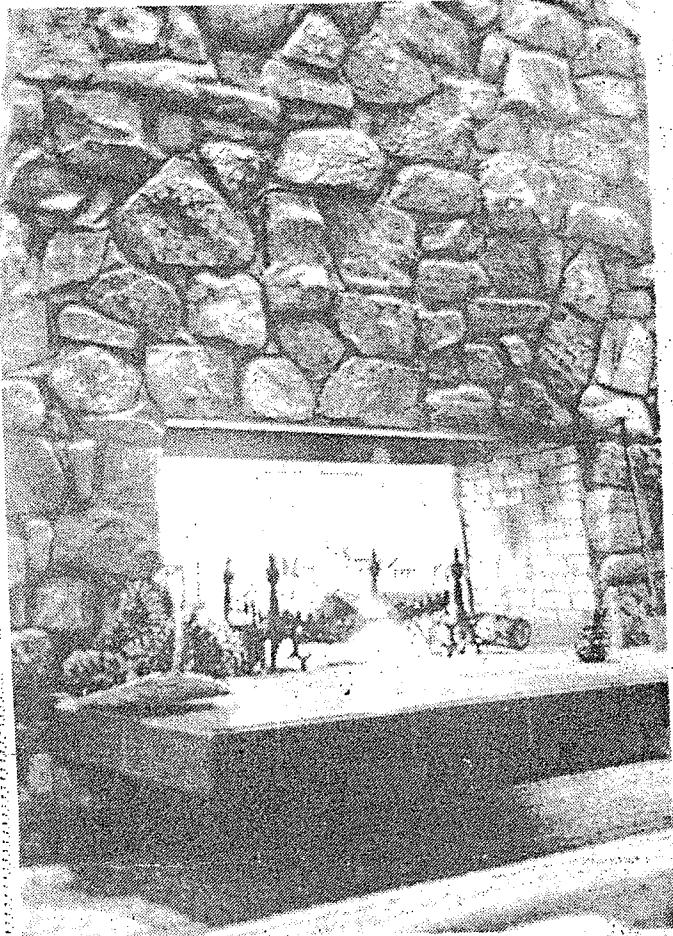

Just An Idea Of Point Plushness

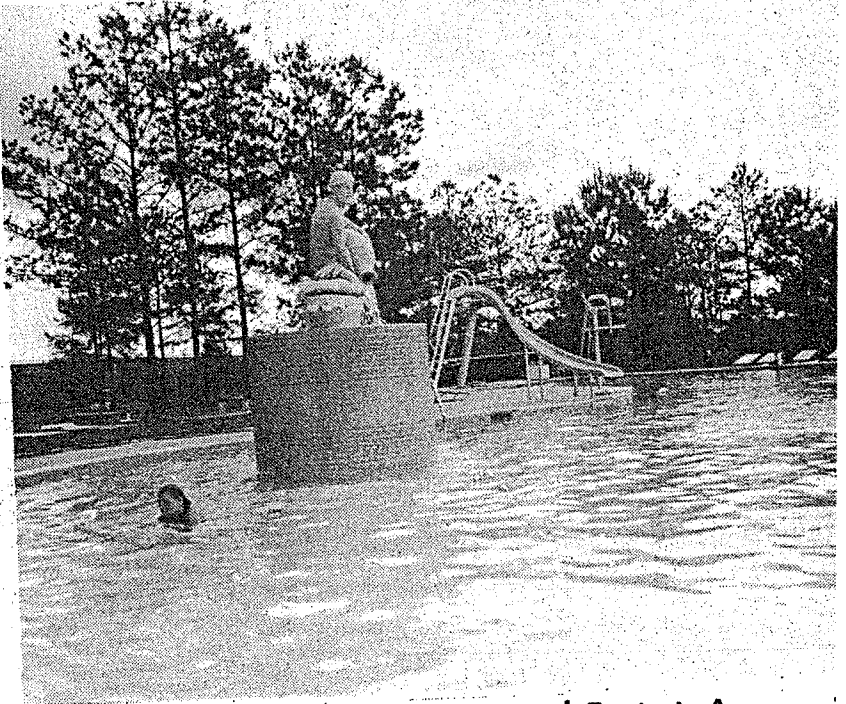

Named After A God-Point Aquarius



ce is deafening

is deafening." rather obscure Alpine in county, Point what every leisure lover privacy. ne 1,800 acres Logan Martin, ned by Inter-rts Inc. who ss offices in

The resort has 24-unit condominiums — and more are planned — which are blended with the landscape in beautiful fashion. Contrary to some misinformation, Point Aquarius is open to visits from non-members. Guests may register just as one would for any motel or hotel. The only difference is that a "room" is actually a three-room accomodation with

balcony and breathtaking tree-top morning or sunset views of the Capricorn or Aquarius complexes. Rates for three nights and four days with unlimited golf tennis, swimming, golf carts are \$71.50 exclusive of meals. Point Aquarius members pay an initial \$2,250 membership fee and \$86 per month. Social membership for dining and dancing are \$500 a year and \$15

per month The country club is a big company's convention dream with seating arrangements for more than 600 in unobstructed viewing and superb food at close hand. And Point Aquarius is still growing. So much more is planned — about \$7 million in improvements — that it almost boggles the mind.

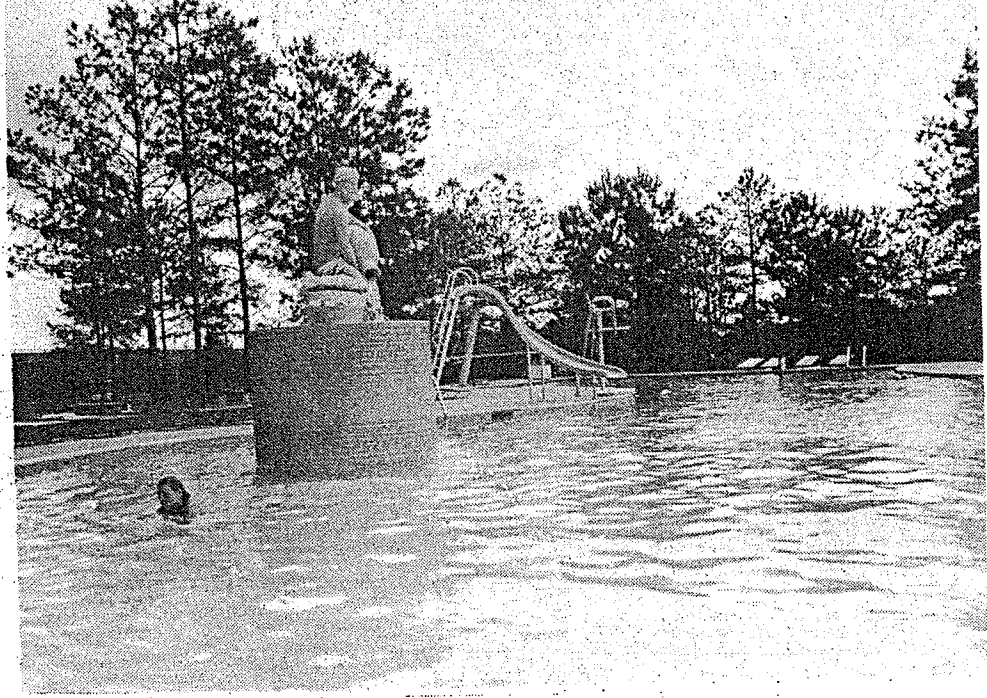

Named After A God-Point Aquarius



F S

page 8B

y take them out

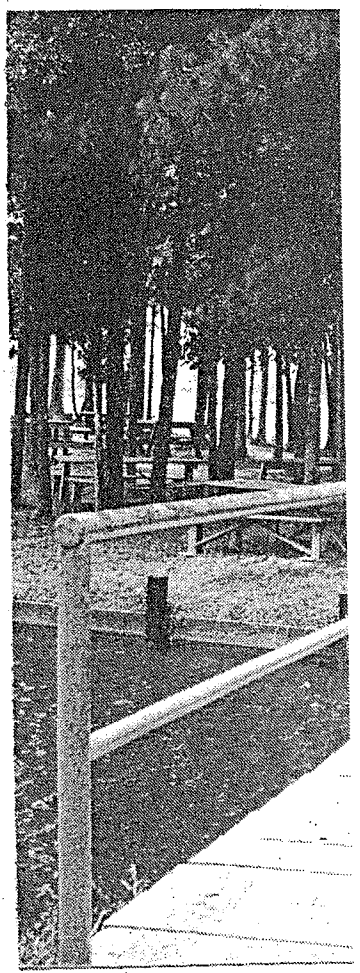

Bri

Picnic island at Holiday Marina Campgrounds has several avenues of easiest route is generally the above are owners and staff of the M.

Holiday best in r

The one year Holiday Marina and Campgrounds kept a record of the point of origin for their customers, they found that campers came from all over the U.S., and six other nations. Holiday Marina, which is co-owned by Floyd Goodgame and W.J. Bowman, can accommodate about 300 families altogether — some in the mobile home lots and about 175 on camping sites which contain electrical and water hookups — as well as picnic tables. The first year of business when the partners took over management of the Marina and

Just An Idea Of Point Plushness

Arrowhead

Continued from page 8B

year-round tenants' according to Von.

The grounds contain picnic tables and a launching ramp for those Birminghamites and others who come to the water for the weekends, holidays and vacations.

The campgrounds contain 38 sites for camping trailers and 37 sites for mobile homes.

"We have people who anchor their camping vehicles here —

of course they take them out during camping trips, but they keep the site here to have a point to return to," said Von.

Other residents of the area come from Moody, Leeds and then some are local St. Clair County residents.

The grounds contain a bathhouse which is centrally located, and in the event someone wants to pitch a tent, there are spots for them too.



Condominiums Set In

there is so

A Point Aquarius



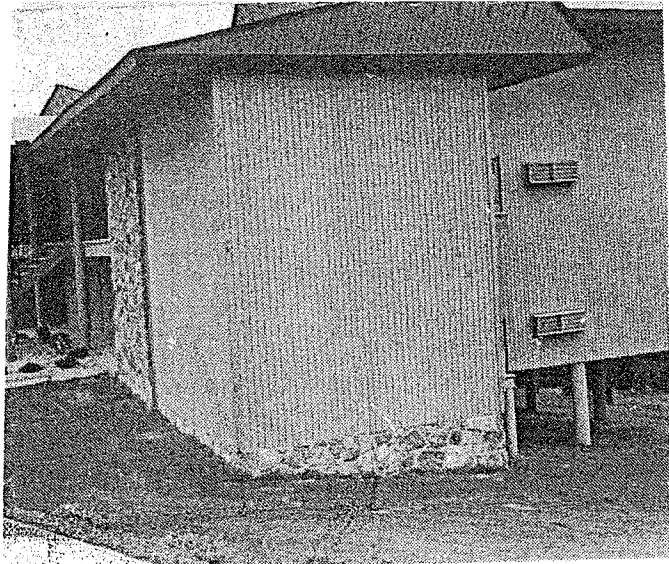

ums Set In Tune With Nature

U.S., and six other nations.

Holiday Marina, which is co-owned by Floyd Goodgame and W.J. Bowman, can accommodate about 300 families altogether — some in the mobile home lots and about 175 on camping sites which contain electrical and water hookups — as well as picnic tables.

The first year of business when the partners took over management of the Marina and Campgrounds — five years ago — business in July alone surpassed the business of the entire previous year, according to Goodgame.

In addition to the camp sites and trailer lots, the Marina offers boat launching, fishing boats, canoes and even a picnic island.

ere is something for everyone...

If something for everyone means...golf. Robert architect, carefully created 36 of the finest holes in the bent grass greens, sparkling white traps and ya woodlands of Alabama... Perhaps it means tennis or maybe horseback riding down our miles of scenic prefer the water sports and we hope you do. Point A Lake Logan Martin and this is one of the most popular choice of sailing, waterskiing, fishing or piloti the family will enjoy our Olympic-sized swimming relaxation that you're after... Take your cares awa lying gently back in the trees. The club offers Polynesian decor and reflecting pools, is as striking We have it all.

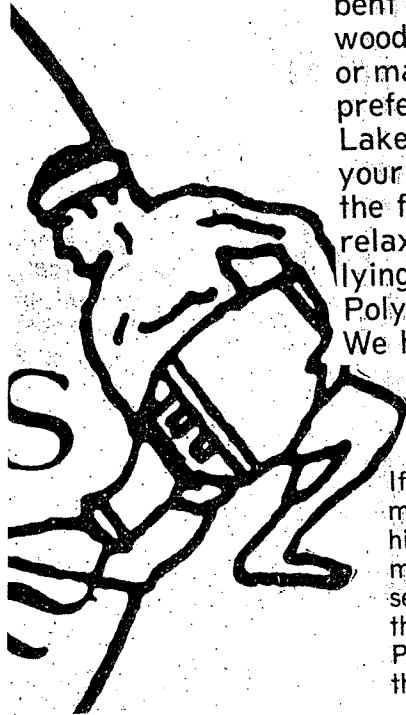

And....

If you really want to make a point... and a hit... with your next meeting, convention, seminar or workshop, then try our place... Point Aquarius, one of the outstanding resort



is deafening

The resort has 24-unit condominiums — and more are planned — which are blended with the landscape in beautiful fashion.

Contrary to some misinformation, Point Aquarius is open to visits from non-members. Guests may register just as one would for any motel or hotel. The only difference is that a "room" is actually a three-room accomodation with

balcony and breathtaking tree-top morning or sunset views of the Capricorn or Aquarius complexes.

Rates for three nights and four days with unlimited golf tennis, swimming, golf carts are \$71.50 exclusive of meals.

Point Aquarius members pay an initial \$2,250 membership fee and \$86 per month. Social membership for dining and dancing are \$500 a year and \$15

per month

The country club is a big company's convention dream with seating arrangements for more than 600 in unobstructed viewing and superb food at close hand.

And Point Aquarius is still growing. So much more is planned — about \$7 million in improvements — that it almost boggles the mind.

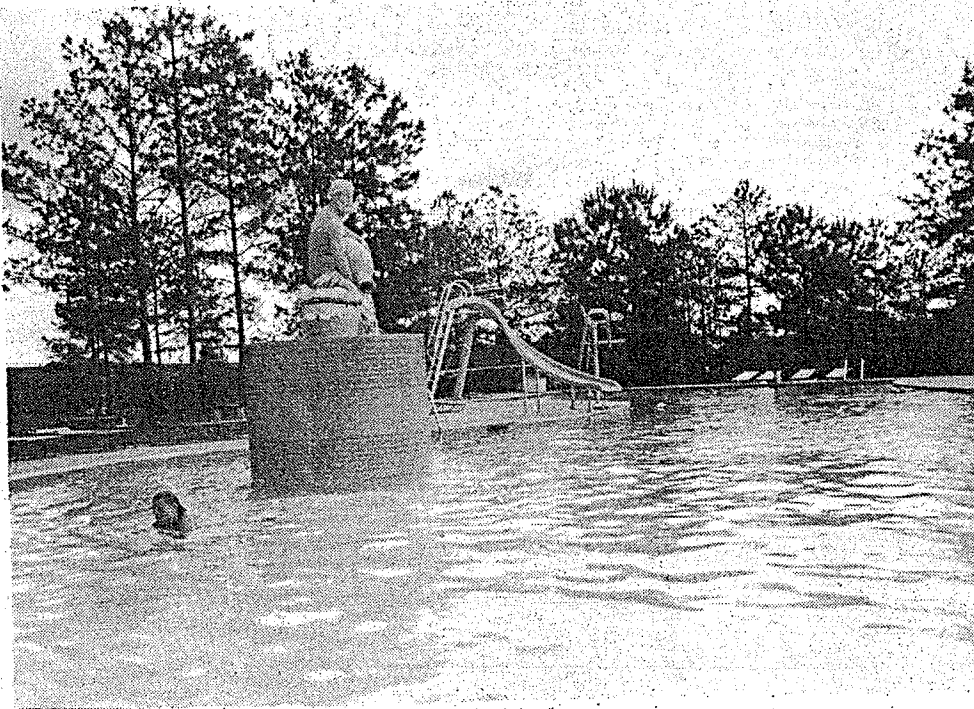

Named After A God-Point Aquarius

Picn
pgrou
easies
above.

H

b

The
and C
of th
cust
camp



Bridge To Picnic Island

ic island at Holiday Marina and Camp-
ds has several avenues of access, but the
route is generally the bridge. Shown
reowners and staff of the Marina atop the
Picnic Island bridge. From left: Mrs. W.J.
Bowman, Lane Freeman, Linda Macon and
Floyd Goodgame.

oliday Marina offers est in recreation

one year Holiday Marina
ampgrounds kept a record
point of origin for their
mers, they found that
ers came from all over the

According to Goodgame, McNalley, AAA and most of all
plans for expansion include th by word-of - mouth, and
construction of 20 more camp- that's the best advertisement
sites, along with the addition of possible, according to
basketball and volley ball Goodgame.

13

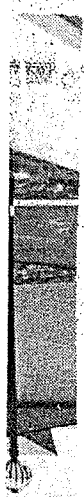

Blam News - June 25, 1967

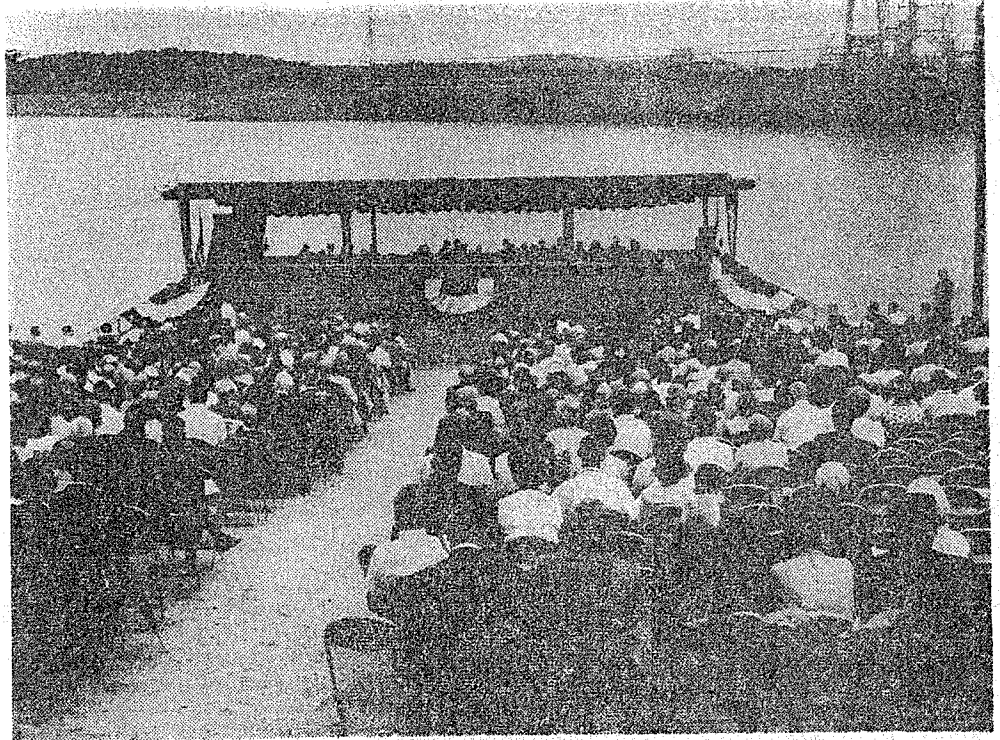

SIZABLE CROWD GATHERED FOR LOGAN MARTIN DAM DEDICATION
... Seventy-foot-deep reservoir side of the dam is in background

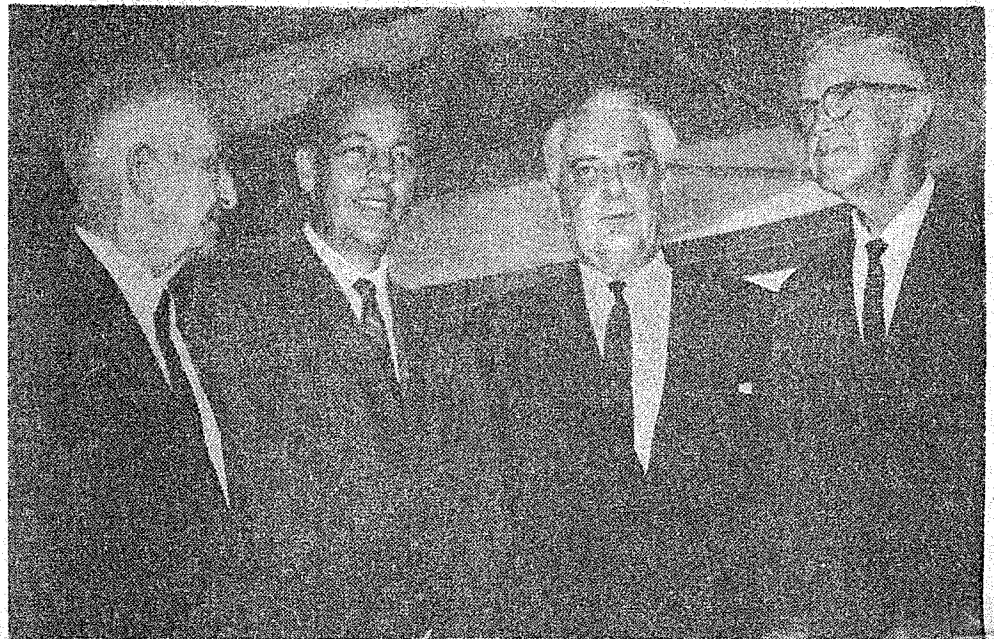

DIGNITARIES GATHER FOR LOGAN MARTIN DAM DEDICATION
... From left, Talladega Probate Judge W. F. Killough, Brewer, Bouldin and St. Clair Probate Judge Hoyt B. Hamilton.

Logan Martin Dam on Coosa dedicated

VINCENT — The \$47 million Logan Martin Dam — one of Alabama Power Co.'s five

Located near Talladega, Logan Martin Dam is about 6,280 feet long. Its six spillway

dedication were U. S. Reps. William F. Nichols, Armistead I. Selden Jr. John H. Buchanan

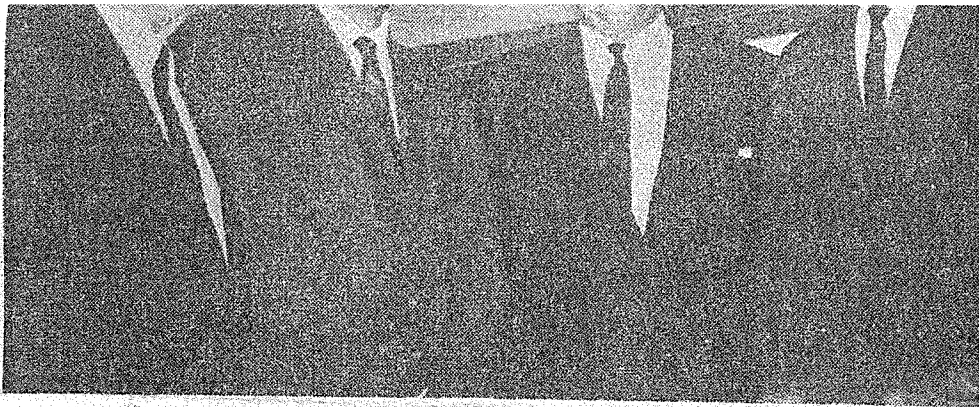

DIGNITARIES GATHER FOR LOGAN MARTIN DAM DEDICATION

... From left, Talladega Probate Judge W. F. Killough, Brewer, Bouldin and St. Clair Probate Judge Hoyt B. Hamilton.

Logan Martin Dam on Coosa dedicated

VINCENT — The \$47 million Logan Martin Dam — one of Alabama Power Co.'s five dams soon to control the waters of the Coosa River — was dedicated Saturday by a host of state dignitaries and power company officials.

Speaking for Gov. Lurleen Wallace, undergoing a physical examination in a Montgomery hospital, Lt. Gov. Albert Brewer called the huge dam an example of projects which will make the last half of the 20th century belong to the South.

A 275-mile shoreline has been formed by the lake behind the dam. The lake covers 15,263 acres. Long before the dam's three 42,750-kilowatt generators hummed into action, Alabamians were fishing, swimming, skiing and sailboating in Lake Logan Martin.

ALREADY IN operation upstream on the Coosa is Weiss Dam at Leesburg. Nearly 80 miles down stream from Weiss Dam is Henry Dam which began generating electricity in 1966. Forty-seven miles downstream from Logan Martin is Lay Dam, the first Alabama hydro electric plant. Lay dam is being enlarged.

Farthest downstream on the Coosa will be Walter Bouldin Dam, nearly finished. The dam is named after Alabama Power Co. President Walter Bouldin.

Logan Martin is named after the late William Logan Martin, an Alabama Power Co. lawyer.

Located near Talladega, Logan Martin Dam is about 6,280 feet long. Its six spillway gates are 40 feet wide. Work began on the dam in July, 1960. A paved highway across the dam connects Talladega and St. Claire Counties.

Others present at the dedi-

cation were U. S. Reps. William F. Nichols, Armistead I. Selden Jr., John H. Buchanan Jr. and Tom Beville; Alabama Supreme Court Chief Justice J. Ed Livingston, and Public Service Commission President Eugene Conner and

Coosa-Alabama River

St. Clair Co Reporter



Part IV: Boost for the Coosa (EDITOR'S NOTE: This is the fourth in a series of articles on the Coosa-Alabama River by Fourth District Congressman Kenneth A. Roberts.)

Congressional action of a summer day in 1954 assured activity can turn the Coosa-Alabama River basin into a second Rhur Valley.

The historic event evoked comment from the Secretary of the Interior and from the President. In Alabama, it caused sheer jubilation.

Here is the background for the event:

In 1941, the U. S. Corps of Engineers, which had been studying the Coosa-Alabama for a number of years, submitted a report calling for comprehensive development of the basin's water resources in accordance with plans of the Chief of Engineers.

Congress approved the program in the River and Harbor Act of 1945, thus authorizing development of the river system for navigation, flood control, power "and other purposes". The work would be done by the federal government.

Then, Alabama Power Company--which had built three dams on the Coosa and had long shown interest in the river's growth--re-entered the picture. Now, the company said, it was ready to further develop the power potentialities of the

The company proposed to build a series of new dams, if the federal government would relinquish its plans to do something similar. Federal officials

In June of 1954, the 83rd Congress cleared the way. It suspended operation of the Rivers and Harbors Act so Alabama Power, and not the Federal government, could build the dams.

Secretary of the Interior Douglas McKay hailed the action as an endorsement of the "partnership principle." President Eisenhower, in his 1955 State of the Union speech, called the "Coosa River development" as example of federal government working with private industry to coordinate developments.

Alabama newspapers, con-

gressmen and civic leaders were unanimously joyous, not only would the river system be improved as early as practical, but the work would be done by an Alabama concern.

Alabama Power applied for license to build four new dams --near Centre, in Cherokee County; near Ohatchee, Calhoun County; at Howell Mills Shoals, south of Pell City; and near Wetumpka--and to rebuild and heighten the Lay Dam north of Clanton.

Last fall, Federal Power Commission gave final approval to the multi-million dollar project and Alabama Power said it will begin work "shortly" on the Weiss Dam near Centre. NEXT: NAVIGATION THE GOAL.

Sunday, May 15, 1966

The Birmingham Ne

Holiday Inn to be erected on shore of Logan Martin

PELL CITY, May 14 — Construction will start at once on a 72-unit Holiday Inn on Lake Logan Martin at the intersection of U. S. Highway 78 and Interstate 20 at Riverside, near Pell City.

Completion of the two-story structure is expected by November this year. It will represent an investment of approximately \$800,000.

The Alabama corporation of South Motel Properties Co., Inc., will operate the inn under a franchise agreement with Holiday Inns of America, Inc., Memphis, Tenn. The franchise holders include Mack Hamby Jr. and John A. Jenkins, both of Birmingham.

THE NEW INN will be located in a popular resort area offering boating, fishing, swimming and skiing. W. W. Bond Jr. and Associates, Memphis, are architects for the inn, which will be built on a four-acre tract. Financing is being handled through Birmingham Federal Savings and Loan Association.

The inn will have meeting and banquet facilities for 125 persons and a restaurant seating 175 persons, as well as a coffee shop. Here will be executive suites, deluxe double rooms and single rooms, with parking for 100 cars.

The inn also will have a swimming pool, air-condition-

ing, wall-to-wall carpeting, TV in every room, king-size double beds, baby cribs, availability of baby sitters, phone service, free dog kennels.

The inn also will have a private beach on the lake.

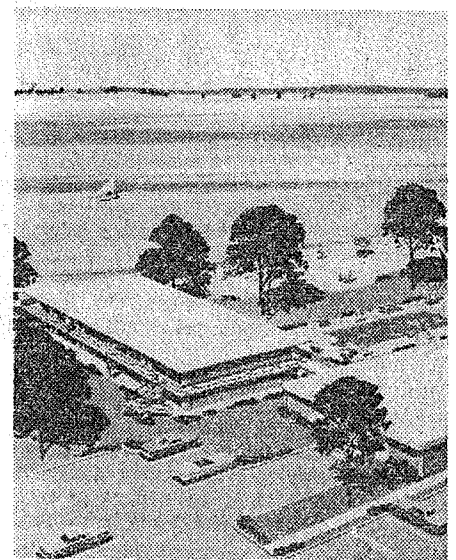

NEW HOLIDAY
... 72-unit fac

Texas leg
making it
with any

to be erected Logan Martin

inn will be located in a similar resort area near W. W. Bond Park, Memphis, Tenn. for the inn, which is being handled by Birmingham Housing and Loan Association.

ing, wall-to-wall carpeting, TV in every room, king-size double beds, baby cribs, availability of baby sitters, phone service, free dog kennels. The inn also will have a private beach on the lake.

It will have meeting facilities for 125 restaurant seats, as well as a kitchen. Here will be 200 deluxe double rooms, 100 single rooms, and parking for 100 cars.

It also will have a pool, air-condition-

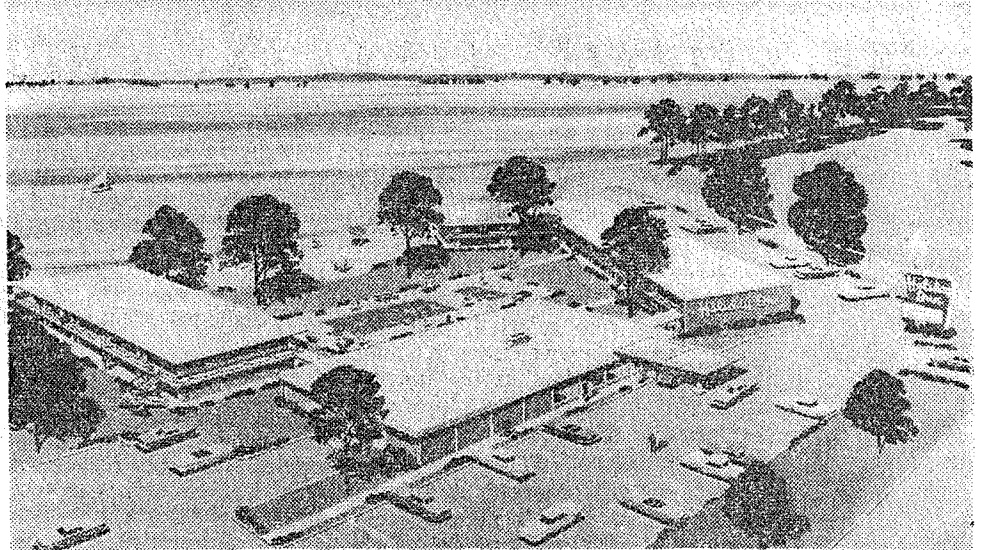

NEW HOLIDAY INN FOR PELL CITY
... 72-unit facility will cost \$800,000

Texas legislators passed a law device. A fine as high as \$1,000 making it unlawful to tamper and imprisonment are possible with any construction safety penalties.

Dr. Philpott Speaker

Holiday Inn Site Of Poultry Meet

Pell City is hosting the three-day state convention of the Alabama Poultry Industry Association which begins next Monday, June 19.

E. O. Littlejohn of Pell City, current president of the Association, will officially host the convention which will be headquartered at the Riverside-Pell City Holiday Inn.

Dr. Harry M. Philpott, president of Auburn University, will deliver the keynote address, at 10:05 a.m. Monday.

The annual banquet will be held Tuesday night at 7:00, followed by a comedy and magic act featuring Cousin Cliff Holman, Birmingham TV personality.

Also on the agenda for the conventioners will be fishing, swimming and boating on Logan Martin Lake, and golfing at the Pell City Country Club.

Activities for the ladies will include a bingo party and a luncheon and fashion show.

The complete convention schedule is as follows:

MONDAY, JUNE 19

10:00 A.M.: Invocation — Rev. W. L. Cole, Pastor, First Methodist Church, Pell City.

10:05 A.M.: Keynote Address — Dr. Harry M. Philpott, President, Auburn University.

10:45 A.M. Report on latest research — Dr. S. A. Edgar, Auburn University.

12 Noon: Feed Association Luncheon.

5:30 P.M.: Cocktail Party (Sponsored by Industry).

Evening Dinner — Everyone on his own.

TUESDAY, JUNE 20

7:30 A.M.: Breakfast — Alabama Poultry & Egg Council.

7:30 A.M.: Breakfast — Alabama Hatchery Association.

Others — Breakfast on their own.

9:30 A.M.: The State Department of Agriculture and The Poultry Industry — Honorable

+ + +



E. O. LITTLEJOHN
... Poultry President

+ + +

Richard Beard, Commissioner, Department of Agriculture and Industries, State of Alabama.

10:00 A.M.: What is Sanitation — Leon Bloom, President, Bio-Lab, Inc., Decatur, Georgia.

10:45 A.M.: How The Salmonella Problem Will Affect You — Dr. B. G. Maxfield, Veterinarian in Charge, Poultry Producers Diagnostic Laboratory, Cullman, Alabama.

12 Noon: Processors Luncheon.

Afternoon free for golf, fishing, swimming.

7:00 P.M. — Annual Banquet. Entertainment — Cousin Cliff Holman, Comedy and Magic Show.

WEDNESDAY, JUNE 21

Breakfast — Everyone on his own.

9:30 A.M.: Panel — Cages Versus Floor System for Layers — Wendell Turner, Production Supervisor, Better Eggs, Inc., Jackson, Mississippi; Calvin

deliver the keynote address, at 10:05 a.m. Monday.

The annual banquet will be held Tuesday night at 7:00, followed by a comedy and magic act featuring Cousin Cliff Holman, Birmingham TV personality.

Also on the agenda for the conventioners will be fishing, swimming and boating on Logan Martin Lake, and golfing at the Pell City Country Club.

Activities for the ladies will include a bingo party and a luncheon and fashion show.

The complete convention schedule is as follows:

MONDAY, JUNE 19

10:00 A.M.: Invocation — Rev. W. L. Cole, Pastor, First Methodist Church, Pell City.

10:05 A.M.: Keynote Address — Dr. Harry M. Philpott, President, Auburn University.

10:45 A.M. Report on latest —research — Dr. S. A. Edgar, Auburn University.

12 Noon: Feed Association Luncheon.

5:30 P.M.: Cocktail Party (Sponsored by Industry).

Evening Dinner — Everyone on his own.

TUESDAY, JUNE 20

7:30 A.M.: Breakfast — Alabama Poultry & Egg Council.

7:30 A.M.: Breakfast — Alabama Hatchery Association.

Others — Breakfast on their own.

9:30 A.M.: The State Department of Agriculture and The Poultry Industry — Honorable



E. O. LITTLEJOHN

... Poultry President

* * *

Richard Beard, Commissioner, Department of Agriculture and Industries, State of Alabama.

10:00 A.M.: What is Sanitation — Leon Bloom, President, Bio-Lab, Inc., Decatur, Georgia.

10:45 A.M.: How The Salmonella Problem Will Affect You — Dr. B. G. Maxfield, Veterinarian in Charge, Poultry Producers Diagnostic Laboratory, Cullman, Alabama.

12 Noon: Processors Luncheon.

Afternoon free for golf, fishing, swimming.

7:00 P.M. — Annual Banquet.

Entertainment — Cousin Cliff Holman, Comedy and Magic Show.

WEDNESDAY, JUNE 21

Breakfast — Everyone on his own.

9:30 A.M.: Panel — Cages Versus Floor System for Layers — Wendell Turner, Production Supervisor, Better Eggs, Inc., Jackson, Mississippi; Calvin Kelly, Pockman Manufacturing Co., Decatur, Alabama.

10:30 A.M.: Alabama Poultry Producers Association — Business Meeting.

10:45 A.M.: The Newest Methods and Problems of Handling Live Broilers— Rex Childs, U. S. Department of Agriculture Agricultural Research Service, University of Georgia, Athens, Georgia.

11:30 A.M.: APIA Business Meeting.

12 Noon: Adjourn.

LADIES' ACTIVITIES

Monday, June 19

2:00 P.M.: Bingo Party (Sponsored by Peterson Farms, Inc.).

Tuesday, June 20

12 Noon: Ladies Luncheon and Fashion Show (Luncheon sponsored by Industry).

When progress comes,

BY JACK HOPPER, News staff writer

EASONVILLE, July 6—Progress is important to everyone—but when it comes a small group always must make tremendous sacrifices.

A large part of this small community just south of Pell City on Highway 231 must move their homes and business establishments soon to make way for backwaters of Logan Martin Dam, presently under construction on the Coosa River.

Over half of the approximately 200 persons are being affected by the dam construction and some aren't very happy about it.

According to long time residents, "It is sad to see a community as old as Easonville just fold up and be moved away."

Homes 100 years old must be moved or torn down. Three stores and a cotton gin must be moved. Two churches must be moved. One of Alabama's most famous schools must be torn down. Fishing lakes and cabins will be covered by water. Four dairies must move locations. And a large amount of farmland will be totally covered by water.

Varied comments

RESIDENTS OF this com-

munity have a wide range of comments to make about the dam construction—some good and some expressing displeasure over the whole idea.

Some say that they don't mind moving out of the way for progress and that the dam will be a tremendous asset to the entire area.

On the other hand, some are not at all happy about moving and feel they aren't getting a fair shake from land appraisers who are attempting to purchase their land.

One resident, Mrs. T. L. Harmon, wife of the operator of the largest grocery store and only cotton gin in the community, said "I am for progress but I don't think they should try to get property cheaper than the

actual worth. I think they should offer fair prices."

Crews at work

CREWS HAVE already started leveling the area by burning trees and clearing the land of every obstacle.

Alabama Power Co., builders of the dam, has already made settlements with many residents for their property. One resident said 27 homes have already been moved to another area or torn down.

The \$36 million dam will be completed in 1964 but everything must be cleared before the gates are closed and the water backed up.

The backwater of the dam will reach 48 miles upstream—

or al
City.
Off
all c
ity
unde
capa
J
"S
tled
they
goin
"I
way
his
her
to r
se
ha

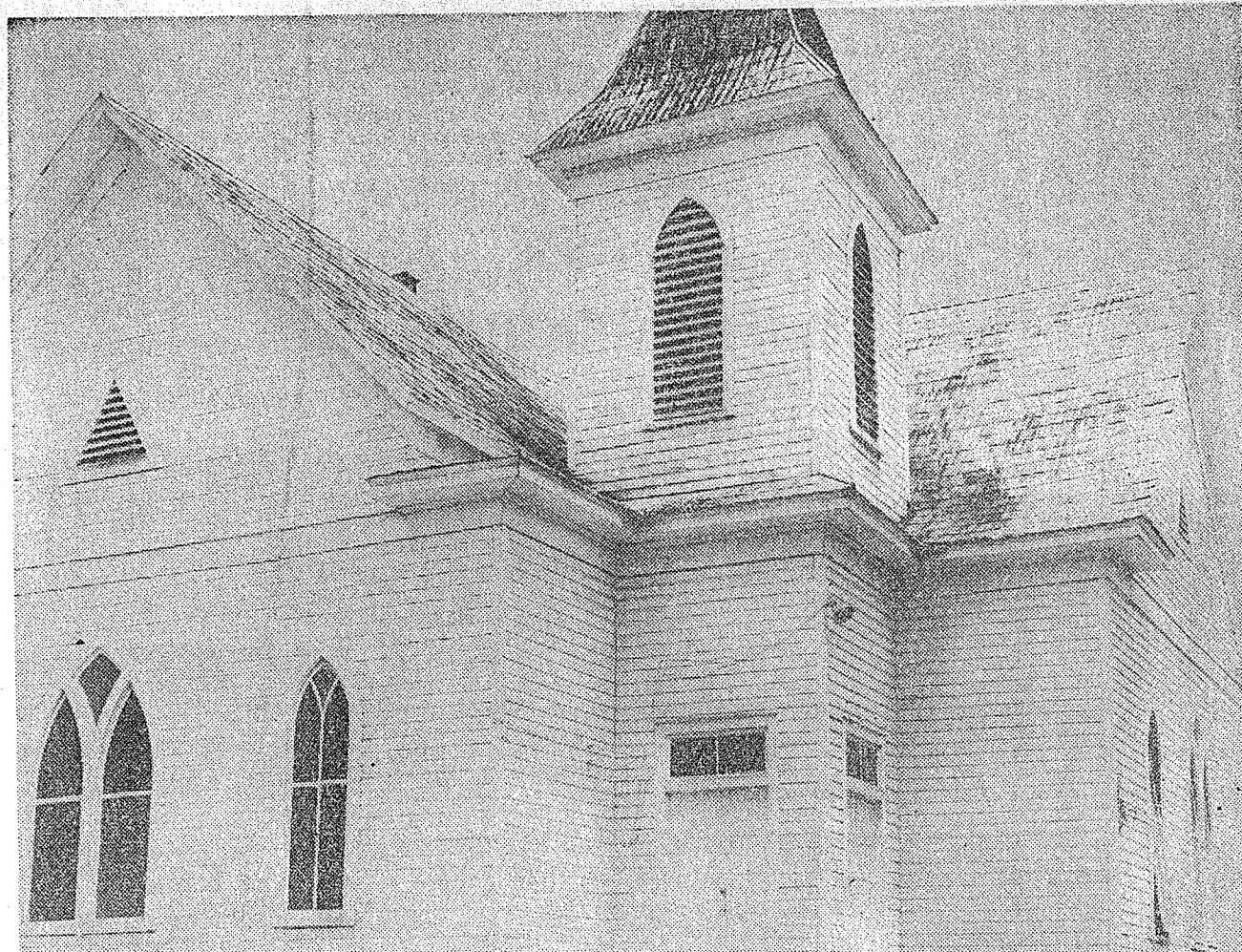

in an
SOS

BY JACK HOPPER, NEWS STAFF WRITER

EASONVILLE, July 6—Progress is important to everyone—but when it comes a small group always must make tremendous sacrifices.

A large part of this small community just south of Pell City on Highway 231 must move their homes and business establishments soon to make way for backwaters of Logan Martin Dam, presently under construction on the Coosa River.

Over half of the approximately 200 persons are being affected by the dam construction and some aren't very happy about it.

According to long time residents, "It is sad to see a community as old as Easonville just fold up and be moved away."

Homes 100 years old must be moved or torn down. Three stores and a cotton gin must be moved. Two churches must be moved. One of Alabama's most famous schools must be torn down. Fishing lakes and cabins will be covered by water. Four dairies must move locations. And a large amount of farmland will be totally covered by water.

Varied comments

RESIDENTS OF this com-

ments to make about the dam construction—some good and some expressing displeasure over the whole idea.

Some say that they don't mind moving, out of the way for progress and that the dam will be a tremendous asset to the entire area.

On the other hand, some are not at all happy about moving and feel they aren't getting a fair shake from land appraisers who are attempting to purchase their land.

One resident, Mrs. T. L. Harmon, wife of the operator of the largest grocery store and only cotton gin in the community, said "I am for progress but I don't think they should try to get property cheaper than the

Crews at work

CREWS HAVE already started leveling the area by burning trees and clearing the land of every obstacle.

Alabama Power Co., builders of the dam, has already made settlements with many residents for their property. One resident said 27 homes have already been moved to another area or torn down.

The \$36 million dam will be completed in 1964 but everything must be cleared before the gates are closed and the water backed up.

The backwater of the dam will reach 48 miles upstream—

Off
all c
ity
unde
capa
J
"S
tled
they
goin
"J
way
his
her
to
se
ha



one in
SOO C

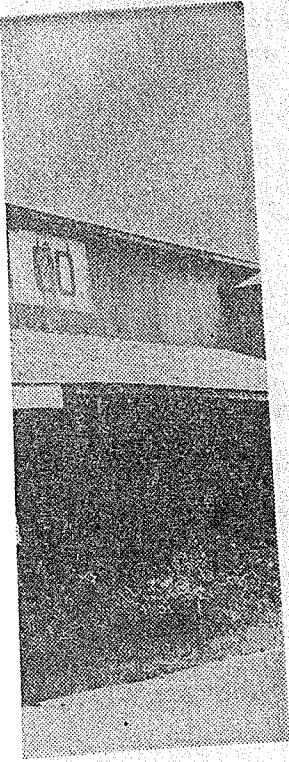

News staff photos: Jack Hopper

80-YEAR-OLD HOUSE MUST BE MOVED TO MAKE WAY FOR BACKWATER
... Owner said she didn't know what she was going to do with home

D SOON
one in area

1/6
1/6
1/6
1/6
1/6
1/6
1/6
1/6
1/6
1/6

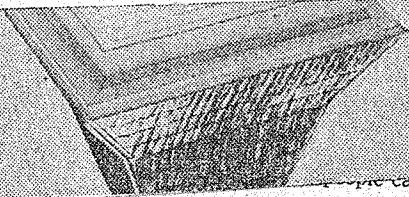

... came to the Eason- progress must go on," said one
resident.