

History Of The

Macedonia #1 Baptist Church

1914 - 1977

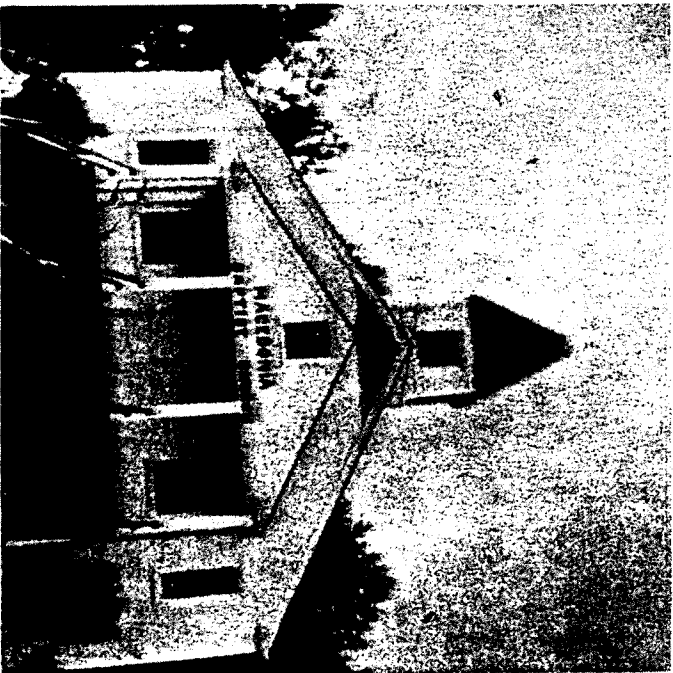

Jean & M. J. Phillips

FELLOWSHIP AFTER CHURCH



DEDICATION

To all those in the future who will
be truly seeking a church home that is
dedicated to God and works under the
influence of the Holy Spirit.

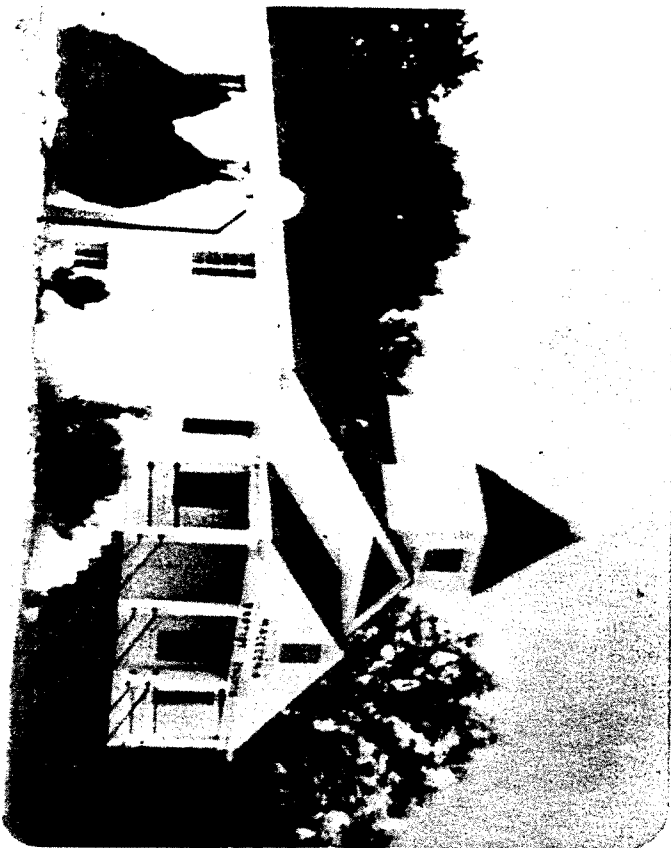

IN MEMORIAM

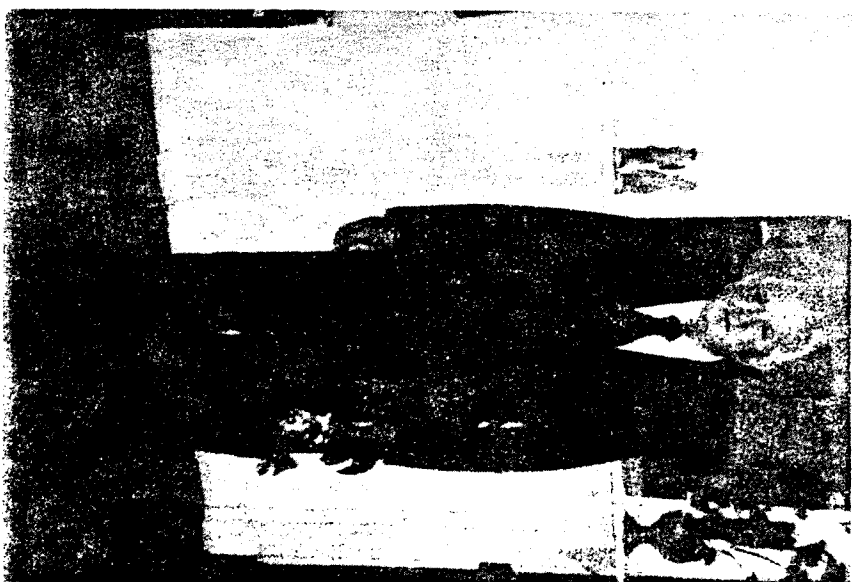

Brother Porter Hess
Chairman Board of Deacons
1938 - 1973

COMPILER'S NOTE

Our source of information for this history was taken from the following:

1. Our own church minutes
2. St. Clair Baptist Associational Office
3. Memory of past and present members.

Our sincere thanks goes to each of these sources, especially to Mrs. Lydia Gibbs of the Associational Office, for her encouragement and help, without which this history would have never been compiled.

*Compiled by Jerome Phillips
 helped by Madeline Whelan-Bent
 Typed by Wilma Brown*

TABLE OF CONTENTS

	Page
FORWARD	1
ABOUT OUR PASTOR	4
PRESENT CONGREGATION	5
PRESENT RESIDENT MEMBERSHIP	6
PICTORIAL HISTORY OF CHURCH	8
POEM "BURNING OF CHURCH"	10
PICTORIAL HISTORY OF PASTORS	11
LISTING OF PASTORS & YEARS SERVED	16
ORIGINAL MEMBERSHIP	17
PICTURES ABOUT OUR CHURCH	19
YEARLY ACCOUNTING 1914-1917	24

FORWARD

This is a church history of Macedonia #1 Baptist Church from the time of its original organization in the year 1914.

The church is located on top of the church hill in Margaret, Alabama.

Margaret was a coal mining community built in 1908 under the leadership of Charles Debardeleben for the Alabama Fuel and Iron Company. The community was named for the wife of Mr. Debardeleben. Community life centered around the churches, one of which was the Baptist church.

Alabama Fuel and Iron Company closed the mines in 1950, but community life continued, especially in the Baptist church.

At the beginning the church held meetings in the community center. These originated as safety meetings for the miners and evolved into worship services. Finally the group was told they would have to meet elsewhere because the community was going to use the center for Saturday night dances. From there, the group moved to Owens Spring, located behind the Joe Youngman place, for the brush arbor meetings. Later, they moved on top of the hill under the "Old Oak Tree" in the present cemetery, using split logs for pews.

Construction of the first church began in 1914, but services were not held there until 1915. During that same year Macedonia #1 joined the St. Clair Baptist Association. The first church had a very rocky beginning. Its doors were closed for a while due to a lack of interest, in which time the building was used as a barn for storing hay by Joe Youngman. Later, Louis Brown rallied the people into cleaning out the church so they could have mid-week services. After only three years, this church was destroyed by a strong wind in the year 1917.

The second church was built at the end of the same year, using material taken from the ruins of the first church. Its measurements were not quite as large as the previous one. Installed in the steeple of this church was a bell that could be heard all over the mining camp, and it would ring fifteen minutes before time for Sunday School and again at time for services to start. A covered porch with rock bannister and steps going down either side was added, the money being raised with a chicken supper by the W.M.U., under the leadership of its president, Mrs. Jack (Bert) Simmons. This church was destroyed by fire on July 23, 1956, at 4:00 P.M. Lightning struck the very bell that had called the people to worship services for years.

The present and third church to occupy the original spot was dedicated on June 9, 1957. Macedonia #1 was reorganized legally in 1976 with a constitution and set of by-laws. The church has come a long way since 1914. We are a family in Christ who are deeply involved

with and care about each other. We have had our ups and downs, but always came out on top. We have begun to grow to the point that now we have two annexes for additional Sunday School space. We also have two buses serving our community. There are plans in the making for an expansion program due to our growth.

The Lord has really blessed our church, and these sixty-three years are just the beginning of great things to come. There is and will be evidence county wide of "The Little Church on the Hill".

There is always room for others to join with us and be on the move for our Lord Jesus Christ. If you don't have a church, we would love to have you join us at Macedonia #1 Baptist Church.



About Our Pastor



J. Wayne Campbell came to Macedonia #1 in June, 1975. Under his leadership and the foundation laid by previous pastors, with the guidance of the Holy Spirit, our church has really had a period of growth.

He and his wife, Maurene, reside in Tarrant City, Alabama. They have four grown children, all of whom are in the service of our Lord.

Brother Campbell has a vision of things yet to come for the Little Church on the Hill with #1 attached to its name. He is the type pastor who says, "Let's get involved and get the job done." He not only leads our church, but is a worker as well.

Thank God for such a pastor. We love you, Brother Campbell.

PRESENT CONGREGATION



Resident Membership

Michael Allen	Dorthy (Sis) Lucas
Ella Mae Alden	Gail & Brenda Lucas
Janelle & Sharon Adkins	Lynn & Buddy Lucas
Alavee Barrett	Steve Loggins
Tim & Gus Barrett	Larry & Donna Layfield
Peggy W. Bearden	Sandy Layfield
Billy & Wilma Brown	Victor & Dorthy McGuire
John & Bill Bass	Henry McGuire
Walter Bilbro	Elizabeth McGuire
John & Lorene Burson	Mike & Cindy McGuire
Jeff & Jerry Burson	Gobel & Nell Mann
Epsie Cowan	Lisa Mann
Ledon & Christine Collins	Billy & Janet Mann
Wayne & Maurene Campbell	Evelyn Morse
Penney Causey	Lisa M. Hall
George & Jackie Carroll	Ed & JoAnn Moseley
Danny & Becky Bynum	Woodrow & Clemmie Mize
Gary & Shirley England	H. N. & Essie Mize
Barry Files	Bobby & Jimmie Mize
Mary Findley	Lee Ann Mize
David & Jessie Garrison	Maxine Mitchell
Robin & Ricky Garrison	Steve & Rebecca McDaniel
James & Hazel Glenn	Wayne & Fay Merchant
Tammy Glenn	Allen & Sandy McDuffie
Lucile & Martha Hess	Doyle McDuffie
Virgie Hughes	Eloise Martin
Star Lynn Horsley	Robin & Lindy Martin
F.D. & Wynelle Hambricht	Michelle Martin
Teresa Hambricht	Debra Manning
David & Dale Hambricht	Marietta Manning
Harold & Sallie Jones	Dorinda Manning
Joyce Jones	Lynn Newman
Annie Lou Johnsey	Elizabeth Noblitt
Donald Kimball	Lester & Myrtle Norton
Don & Betty Kujan	Pam Overton
Alan & Brad Kujan	Lorene Owens
Gene Kujan	Al & Myrna McCloughlin
Jeanette Kujan	Orbie & Jewel Owens
Carol Jean Keith	Louis & Jeanne Phillips
Mary Lee	Doug & Jim Phillips

Linda & Laura Posey	Wayne Whisenhunt
Travis & Fay Peoples	Ronald Whisenhunt
Robin & Dale Peoples	Peggy G. Whisenhunt
Christi Peoples	Nena & Jeannie Whisenhunt
Dale & Debbie Price	Mathew Whisenhunt
John & Lethia Price	Mike Whisenhunt
Charles Peoples	Beverly Hyde Windham
Melton Peoples	Robin Windham
Gladys Peoples Huddins	Kim & Gidget Hyde
Leonard & Louise Peoples	Annie Bell Wharton
Raymond & Bessie Peoples	Shella Watson
Howard & Dora Peoples	Donna Watson
Lydia S. Peoples	Jason Moseley
Mae Roulain	Mary Ann Allen
Velma Ragsdale	
Jeff Ragsdale	
Susie Ragsdale	
Stan & Shirley Robertson	
Gary Robertson	
Lynn Robillard	
Willard Simmons	
Woody Skaggs	
Alta Simmons	
Mary Sanders	
Debbie & Eddie Sanders	
Kathryn Storey	
Greg & Jeanne Storey	
John & Jean Studdard	
Mary Bishop Smith	
Nancy & Derek Smith	
Mrs. George Wilson	
Betty Wilson	
Herb & Mary Welbourne	
Herbie Welbourne	
Johnnie & Glenda Wilson	
Debbie & Jeff Wilson	
Don & Lanta Wilson	
Samantha Wilson	
Hazel Whisenhunt	
Ronnie & Darlene Whisenhunt	

PICTORIAL HISTORY OF CHURCH



Old Oak Tree

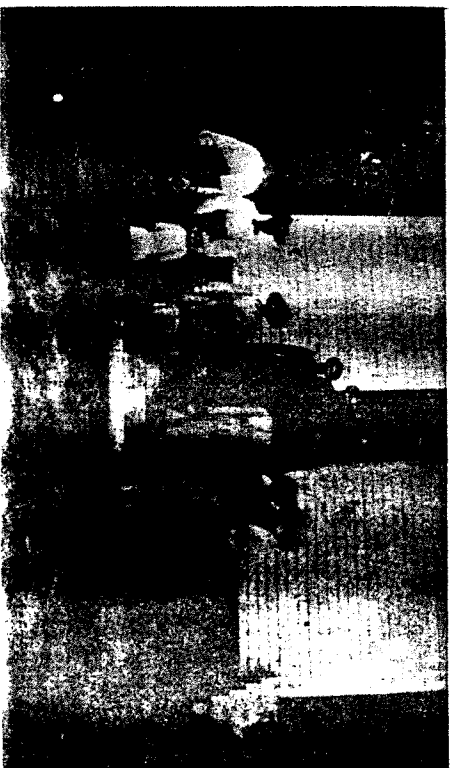

First Church



Second Church

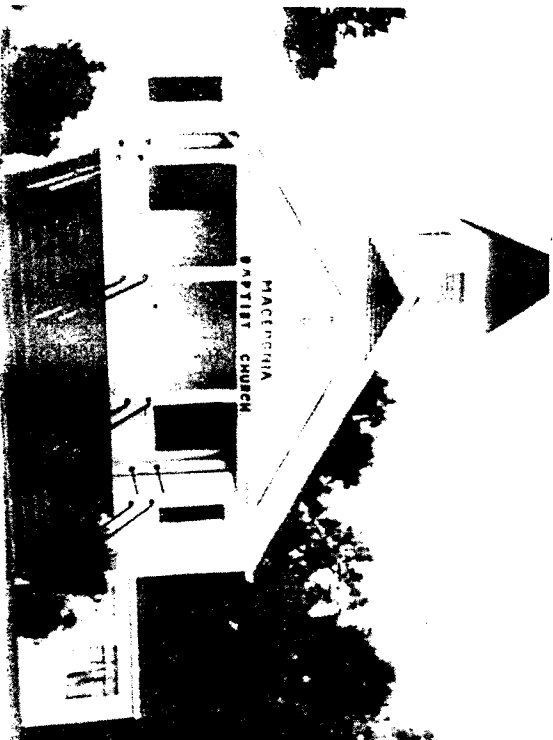

Present Church

The Burning of Our Church

by
Wilma Brown

The mournful sound as it hit the ground,
Made the people stare and wonder, if maybe
It was their fault that caused this awful thunder.
Perhaps! No one knows.
For it was God's house and His surroundings:
God's place, but people's foundings.

The deafening, crackling, still ringing sound
Of the bell from the church's steeple
Was heard as it fell, by the lost,
The Christians, and all the people.

You might have heard it.
The sound was frightening!
As the church burned to the ground.
The cause?
Lightning!



PICTORIAL HISTORY OF PASTORS



Deceased
Arthur Tillman
1921-25; 29; 33-36; 48

Arthur Jackson *Deceased*
1945-46; 49
Wife - Nellie

Tommy Banks
1950-52
Wife - Georgia
Deceased



PICTORIAL HISTORY OF PASTORS



Luther Pilkington
1953-56
Wife - Jewel

Deceased
Harvey Davis
1957
Wife - Rebecca
1925-56/61



E. J. Isdell *Deceased*
1959-62
Wife - Clentell

PICTORIAL HISTORY OF PASTORS



(Right)
R. B. Peace
1965-70 (died 9-8-71)
Wife - Sarah



(Left)
Ralph Reid
1963-64
Wife - Peggy



Charles Hobson
1971-72
1st Pastorate

PICTORIAL HISTORY OF PASTORS



Thomas Hillyer
1973-74
Wife - Mary
65-8 281

PICTORIAL HISTORY OF PASTORS



Wayne Campbell
1975
Wife - Maurene

Listing of Pastors

Year	Pastor Name	Status
1914-15	Passers-by	-
1916	W. S. Peoples	-
1917-18	No record	-
1919-20	W. L. White	-
1921-25	Arthur Tillman	-
1926-28	C. J. Donahoo	-
1929	Arthur Tillman	-
1930-32	J. E. Griffen	-
1933-36	Arthur Tillman	-
1937-39	Jessie Adkins	-
1940-41	H. O. Goshalt	-
1942	L. C. Vickery	-
1943-44	C. A. Forehand	-
1945-46	Arthur Jackson	-
1947	No record	-
1948	Arthur Tillman	-
1949	Arthur Jackson	-
1950-52	Tommy Banks	-
1953-56	L. F. Pilkington	-
1957	Harvey Davis	-
1958	Ken Partain	-
1959-62	E. J. Isdell	-
1963-64	Ralph Reid	-
1965-70	R. B. Peace	-
1971-72	Charles Hobson	-
1973-74	Thomas Hilger	-
1975-82	Wayne Campbell	-
198 -	Roy Hornsby	-
1988 - 93	Ronnie Van Meter	-
93 -	Terrell Parker	-

Original Membership

1914-1917

Rickerstaff, Mr. & Mrs. A.C.
Brasher, Nabel
Brown, James
Brown, J. W.
Brown, Irene
Baswell, Luther
Cosby, Dewitt & Irene
Coleman, Pearl
Coleman, Myrtle
Coleman, Viola
Chambless, Jessie
Chambless, Magie
Coleman, S. H.
Coleman, Ollie
Griffin, Minnie
Gibbs, Thomas J. & Sadie
Gray, Deane
Gray, A.
Horsley, Annie
Hardimon, Myrtle
Hardimon, Mae
Himes, Irene
Himes, Lepie
Himes, Ray
Hammock, Luther
Hammock, Iela
Henry, Ed
Hess, Viola
King, Dolphus
King, W. J.
Lilley, Alva
Lilley, Olivea
McLaughlin, Alta
Massey, A. S.
Mabors, Lida Mae

Owens, Beatrice
Owens, Dora
Owens, James H.
Owens, Charles LeRoy
Owens, Sarah (Sallie)
Powell, Willie
Perry, Comey
Powell, Lizzie
Perry, Dovey
Peoples, Cora
Peoples, Ed
Peoples, Henry
Peoples, Mauley
Powell, Alfred
Powell, Florence
Peoples, Maurice
Peoples, Alta
Rivers, Curtis
Rivers, Daisey
Rivers, Ila
Rivers, J. J.
Rivers, F. J.
Rivers, Maggie
Rivers, Lucy
Sweeten, Sarah
Sweeten, Lular
Traylawn, Charley
Watson, Vestar
Whisenhunt, Pearley
White, Henry
Wood, Merrell
Wood, T. J.
Wood, Maurice
Youngman, Joe
Youngman, Addie
Youngman, Gladys



Mrs. Mae Roulain

Mrs. Roulain has been a Christian for a long time, being the only living original member who is a resident member. She reflects her love for God through deep faith and her love and sincere concern for others.

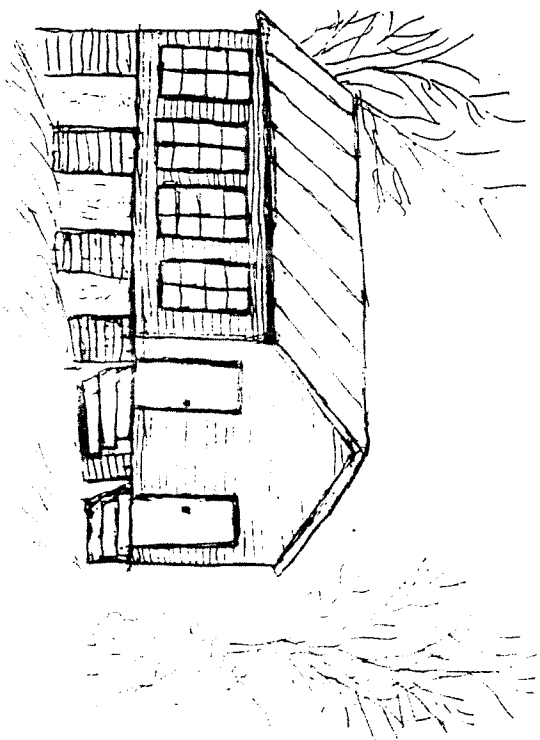

Sketch of First Church

BUS MINISTERS

Annex I

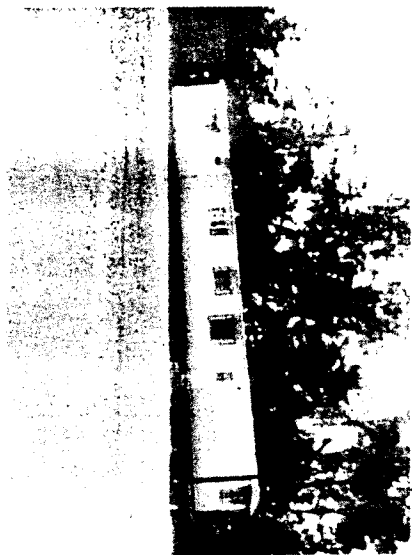

Annex II

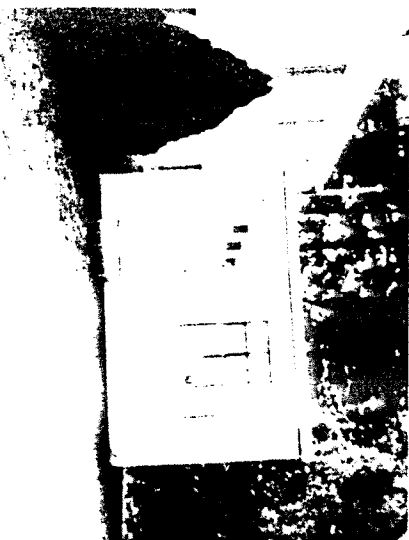

Baptistry

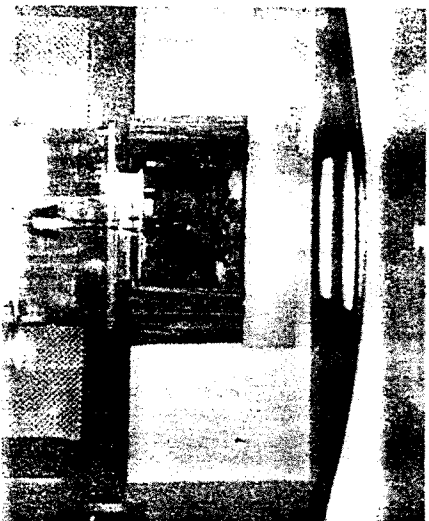

For Bus No. 1

- Stan Robertson
- Ronnie Whisenhunt
- Louis Phillips
- Travis Peoples

For Bus No. 2

- Bobby Nize
- John Price (Not Pictured)
- Victor McGuire
- (Not Pictured)
- David Garrison

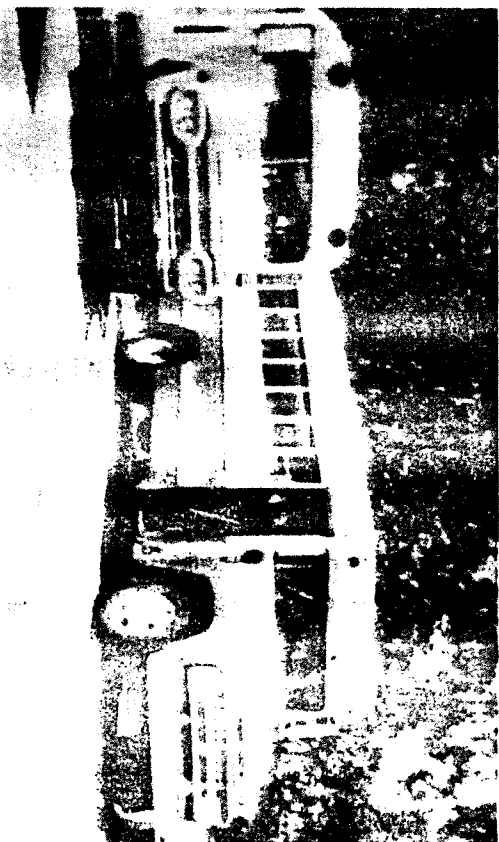

Bus No. 1

BOARD OF PLACONS



Herb Welbourne - Chairman
Woodrow Mize
H. N. Mize
Porter Hess (deceased)

Ledon Collins
Wayne Merchant
David Garrison
Eddy Moseley



BOARD OF TRUSTEES



Stan Robertson
David Garrison
Wayne Merchant

1st Alternate: Woodrow Mize
2nd Alternate: Herb Welbourne

Adult Choir
 Director:
 Steve Loggins



Youth Choir
 Directors:
 Steve Loggins
 JoAnn Moseley



Junior Choir
 Director:
 Maurene Campbell



STATISTICAL
 YEARLY ACCOUNTING

1914 - 1977

YEAR: 1914
This was the year the first church was built by a group of faithful believers.

YEAR: 1915
No Record

YEAR: 1916
PASTOR: W. S. Peoples
CHURCH CLERK: J. M. Brown
TOTAL MEMBERSHIP: 36
TOTAL BAPTISM: 4
TOTAL VALUE OF CHURCH PROPERTY: \$1,000.00
TOTAL RECEIPTS: \$835.05

YEAR: 1917-1918
There were no records kept for these years in the Associational Office. 1917 was the year the church was destroyed by a strong wind. At the end of the same year the new church was built back, somewhat smaller than the original, using the same wood from the first church.

YEAR: 1919
PASTOR: W. L. White
CHURCH CLERK: Leroy Owens

YEAR: 1920
PASTOR: W. L. White
CHURCH CLERK: Leroy Owens
TREASURER: Joe Youngman
SUNDAY SCHOOL SECRETARY: Dora Owens
TRUSTEES: Bros. Owens & Brown
TOTAL MEMBERSHIP: 57
TOTAL BAPTISM: 29
TOTAL LOSSES: 1
TOTAL SUNDAY SCHOOL ENROLLMENT: 37 AVERAGE: 30
TOTAL VALUE OF CHURCH PROPERTY: \$1,000.00
ORDAINED DEACONS: 2 WHO: Leroy Owens
(Oct. 17, 1920) Ed Peoples

YEAR: 1921
PASTOR: Arthur Tillman
CHURCH CLERK: Leroy Owens
SUNDAY SCHOOL DIRECTOR: Dolphus King
TOTAL SUNDAY SCHOOL ENROLLMENT: 82
TOTAL RECEIPTS: \$249.53

YEAR: 1922
PASTOR: Arthur Tillman
CHURCH CLERK: Leroy Owens

YEAR: 1923
PASTOR: Arthur Tillman
CHURCH CLERK: Avis Laymon
TREASURER: Joe Youngman
SUNDAY SCHOOL DIRECTOR: Dolphus King
SUNDAY SCHOOL SECRETARY: Leroy Owens
TOTAL MEMBERSHIP: 81
TOTAL LETTERS: 1
TOTAL VALUE OF CHURCH PROPERTY: \$1,700.00

YEAR: 1924
 PASTOR: Arthur Tillman
 CHURCH CLERK: Avis Laymon
 TREASURER: Dolphus King
 SUNDAY SCHOOL DIRECTOR: J. H. Reeves
 SUNDAY SCHOOL SECRETARY: Viola Cosby
 TOTAL MEMBERSHIP: 100
 TOTAL BAPTISM: 11
 TOTAL LETTERS: 8
 TOTAL SUNDAY SCHOOL ENROLLMENT: 76 AVERAGE: 40
 TOTAL VALUE OF CHURCH PROPERTY: \$1,700.00
 TOTAL RECEIPTS: \$604.00
 ORDAINED DEACONS: 3 WHO: (October 12, 1924)
 Horace Reed
 Ira Davis
 Earl Glidewell

YEAR: 1925
 PASTOR: Arthur Tillman
 CHURCH CLERK: George Lent
 TREASURER: Dolphus King
 SUNDAY SCHOOL DIRECTOR: W. L. Rainey
 SUNDAY SCHOOL SECRETARY: Viola Cosby
 TOTAL MEMBERSHIP: 109
 TOTAL BAPTISM: 13
 TOTAL LETTERS: 16
 TOTAL LOSSES: 1
 TOTAL SUNDAY SCHOOL ENROLLMENT: 91 AVERAGE: 60
 TOTAL VALUE OF CHURCH PROPERTY: \$1,700.00
 TOTAL EXPENDITURES: \$431.45

YEAR: 1926
 PASTOR: C. J. Donahoo
 CHURCH CLERK: George Lent
 TREASURER: Dolphus King
 SUNDAY SCHOOL DIRECTOR: J. H. Reeves
 SUNDAY SCHOOL SECRETARY: Viola Cosby
 TOTAL MEMBERSHIP: 106
 TOTAL BAPTISM: 5
 TOTAL LETTERS: 1
 TOTAL SUNDAY SCHOOL ENROLLMENT: 60 AVERAGE: 40
 TOTAL VALUE OF CHURCH PROPERTY: \$1,700.00
 TOTAL EXPENDITURES: \$282.00

YEAR: 1927
 PASTOR: C. J. Donahoo
 CHURCH CLERK: W. L. Rainey
 TREASURER: Dolphus King
 SUNDAY SCHOOL DIRECTOR: J. H. Reeves
 TOTAL MEMBERSHIP: 67
 TOTAL BAPTISM: 2
 TOTAL LETTERS: 2
 TOTAL LOSSES: 5
 TOTAL SUNDAY SCHOOL ENROLLMENT: 65 AVERAGE: 50
 TOTAL VALUE OF CHURCH PROPERTY: \$1,700.00
 TOTAL EXPENDITURES: \$445.85
 ORDAINED DEACONS: 1 WHO: George Lent

YEAR: 1928
 PASTOR: C. J. Donahoo
 CHURCH CLERK: W. L. Rainey
 TREASURER: Dolphus King
 SUNDAY SCHOOL DIRECTOR: J. M. (Buster) Hess
 TOTAL MEMBERSHIP: 62
 TOTAL LETTERS: 2
 TOTAL LOSSES: 7
 TOTAL SUNDAY SCHOOL ENROLLMENT: 70 AVERAGE: 40
 TOTAL VALUE OF CHURCH PROPERTY: \$1,700.00
 TOTAL EXPENDITURES: \$217.02
 ORDAINED MINISTERS: 1 WHO: J. H. Reeves

YEAR: 1929
 PASTOR: Arthur Tillman
 CHURCH CLERK: W. L. Rainey
 TREASURER: Dolphus King
 SUNDAY SCHOOL DIRECTOR: Dolphus King
 SUNDAY SCHOOL SECRETARY: Dolphus King
 TOTAL MEMBERSHIP: 70
 TOTAL LOSSES: 1
 TOTAL SUNDAY SCHOOL ENROLLMENT: 66 AVERAGE: 40
 TOTAL VALUE OF CHURCH PROPERTY: \$2,000.00
 ORDAINED DEACONS: 2 WHO: Dolphus King
 I. W. Brown

YEAR: 1930
 PASTOR: James E. Griffin
 CHURCH CLERK: J. M. Mize *Papa*
 TREASURER: Dolphus King
 SUNDAY SCHOOL DIRECTOR: Dolphus King
 SUNDAY SCHOOL SECRETARY: Audra Turner
 TOTAL MEMBERSHIP: 75
 TOTAL BAPTISM: 5
 TOTAL LETTERS: 5
 TOTAL LOSSES: 1
 TOTAL SUNDAY SCHOOL ENROLLMENT: 56 AVERAGE: 35
 TOTAL VALUE OF CHURCH PROPERTY: \$2,000.00
 TOTAL EXPENDITURES: \$136.86

YEAR: 1931
 PASTOR: J. E. Griffin
 CHURCH CLERK: J. M. Mize *Papa*
 TREASURER: Dolphus King
 SUNDAY SCHOOL DIRECTOR: Dolphus King
 TRAINING UNION DIRECTOR: L. W. Brown
 SUNDAY SCHOOL SECRETARY: Audra Turner
 TOTAL MEMBERSHIP: 80
 TOTAL BAPTISM: 2
 TOTAL LETTERS: 3
 TOTAL SUNDAY SCHOOL ENROLLMENT: 82 AVERAGE: 40
 TOTAL TRAINING UNION ENROLLMENT: 45
 TOTAL VALUE OF CHURCH PROPERTY: \$2,150.00
 TOTAL EXPENDITURES: \$214.78

YEAR: 1932
 PASTOR: J. E. Griffin
 CHURCH CLERK: J. M. Mize *Papa*
 TREASURER: Dolphus King
 SUNDAY SCHOOL DIRECTOR: Dolphus King
 SUNDAY SCHOOL SECRETARY: Frances Gildewell
 TOTAL MEMBERSHIP: 78
 TOTAL LETTERS: 3
 TOTAL LOSSES: 5
 TOTAL SUNDAY SCHOOL ENROLLMENT: 80 AVERAGE: 35
 TOTAL VALUE OF CHURCH PROPERTY: \$2,150.00
 TOTAL EXPENDITURES: \$91.87

YEAR: 1933
 PASTOR: Arthur Tillman
 CHURCH CLERK: J. M. Mize *Papa*
 TREASURER: Dolphus King
 SUNDAY SCHOOL DIRECTOR: Dolphus King
 SUNDAY SCHOOL SECRETARY: Pauline Brown
 TOTAL MEMBERSHIP: 82
 TOTAL LETTERS: 4
 TOTAL SUNDAY SCHOOL ENROLLMENT: 75 AVERAGE: 30
 TOTAL VALUE OF CHURCH PROPERTY: \$2,150.00
 TOTAL EXPENDITURES: \$70.65

YEAR: 1934
 PASTOR: Arthur Tillman
 CHURCH CLERK: J. M. Mize *Papa*
 TREASURER: Dolphus King
 SUNDAY SCHOOL DIRECTOR: Dolphus King
 SUNDAY SCHOOL SECRETARY: Dolphus King
 TOTAL MEMBERSHIP: 81
 TOTAL LOSSES: 1
 TOTAL SUNDAY SCHOOL ENROLLMENT: 92 AVERAGE: 42
 TOTAL VALUE OF CHURCH PROPERTY: \$2,150.00
 TOTAL EXPENDITURES: \$88.25

YEAR: 1935
 PASTOR: Arthur Tillman
 CHURCH CLERK: J. M. Mize *Papa*
 TREASURER: Dolphus King
 SUNDAY SCHOOL DIRECTOR: Dolphus King
 TOTAL MEMBERSHIP: 95
 TOTAL BAPTISM: 11
 TOTAL LETTERS: 5
 TOTAL LOSSES: 2
 TOTAL SUNDAY SCHOOL ENROLLMENT: 129 AVERAGE: 75
 TOTAL VALUE OF CHURCH PROPERTY: \$2,150.00
 TOTAL EXPENDITURES: \$460.00
 LICENSED MINISTERS: 1 WHO: W. S. Peoples

YEAR: 1936
 PASTOR: Arthur Tillman
 CHURCH CLERK: F. F. Glidewell
 TREASURER: Dolphus King
 SUNDAY SCHOOL DIRECTOR: Dolphus King
 MUSIC DIRECTOR: F. F. Glidewell
 TOTAL MEMBERSHIP: 94
 TOTAL LOSSES: 1
 TOTAL SUNDAY SCHOOL ENROLLMENT: 106 AVERAGE: 60
 TOTAL VALUE OF CHURCH PROPERTY: \$2,150.00
 TOTAL EXPENDITURES: \$551.99

YEAR: 1937
 PASTOR: Jessie Adkins
 CHURCH CLERK: F. F. Glidewell
 TREASURER: Garland Wilson
 SUNDAY SCHOOL DIRECTOR: Dolphus King
 MUSIC DIRECTOR: F. F. Glidewell
 SUNDAY SCHOOL SECRETARY: Roy Coleman
 TOTAL RESTORATION: 3
 TOTAL MEMBERSHIP: 121
 TOTAL BAPTISM: 24
 TOTAL LETTERS: 5
 TOTAL LOSSES: 5
 TOTAL SUNDAY SCHOOL ENROLLMENT: 120 AVERAGE: 65
 TOTAL VALUE OF CHURCH PROPERTY: \$2,150.00
 TOTAL EXPENDITURES: \$584.98

YEAR: 1938
 PASTOR: Jessie Adkins
 CHURCH CLERK: F. F. Glidewell
 TREASURER: Viola Cosby
 SUNDAY SCHOOL DIRECTOR: Dolphus King
 MUSIC DIRECTOR: F. F. Glidewell
 CHAIRMAN OF DEACONS: Porter Hess
 TOTAL MEMBERSHIP: 122
 TOTAL BAPTISM: 8
 TOTAL LOSSES: 4
 TOTAL SUNDAY SCHOOL ENROLLMENT: 114 AVERAGE: 75
 TOTAL VALUE OF CHURCH PROPERTY: \$2,150.00
 TOTAL EXPENDITURES: \$759.85
 ORDAINED DEACONS: 1 WHO: Porter Hess

YEAR: 1939
 PASTOR: Jessie Adkins
 CHURCH CLERK: W. E. (Bud) Glidewell
 TREASURER: Viola Cosby
 SUNDAY SCHOOL DIRECTOR: Dolphus King
 MUSIC DIRECTOR: W. E. (Bud) Glidewell
 CHAIRMAN OF DEACONS: Porter Hess
 SUNDAY SCHOOL SECRETARY: Louise King
 TOTAL MEMBERSHIP: 127
 TOTAL BAPTISM: 4
 TOTAL LETTERS: 4
 TOTAL LOSSES: 1
 TOTAL SUNDAY SCHOOL ENROLLMENT: 97 AVERAGE: 60
 TOTAL VALUE OF CHURCH PROPERTY: \$2,150.00
 TOTAL EXPENDITURES: \$544.84
 ORDAINED MINISTERS: 1 WHO: W. P. Arnold

YEAR: 1940
 PASTOR: H. O. Coshatt
 CHURCH CLERK: W. E. (Bud) Glidewell
 TREASURER: Roy Coleman
 SUNDAY SCHOOL DIRECTOR: Dolphus King
 CHAIRMAN OF DEACONS: Porter Hess
 SUNDAY SCHOOL SECRETARY: Louise King
 TOTAL MEMBERSHIP: 153
 TOTAL BAPTISM: 17
 TOTAL LETTERS: 4
 TOTAL LOSSES: 3
 TOTAL SUNDAY SCHOOL ENROLLMENT: 130 AVERAGE: 67
 TOTAL TRAINING UNION ENROLLMENT: 54
 TOTAL VALUE OF CHURCH PROPERTY: \$2,150.00
 TOTAL EXPENDITURES: \$446.22
 ORDAINED MINISTERS: 2 WHO: F. F. Glidewell
 W. E. Glidewell

YEAR: 1941

PASTOR: H. O. Coshatt
 CHURCH CLERK: J. M. Nize *Papa*
 TREASURER: Ed Griffin
 SUNDAY SCHOOL DIRECTOR: Dolphus King
 CHAIRMAN OF DEACONS: Porter Hess
 SUNDAY SCHOOL SECRETARY: Virgil Owens
 TOTAL MEMBERSHIP: 147
 TOTAL LETTERS: 3
 TOTAL LOSSES: 9
 TOTAL SUNDAY SCHOOL ENROLLMENT: 88
 TOTAL TRAINING UNION ENROLLMENT: 22
 TOTAL VALUE OF CHURCH PROPERTY: \$2,150.00
 TOTAL EXPENDITURES: \$552.92

YEAR: 1942

PASTOR: L. C. Vickery
 CHURCH CLERK: J. M. Nize *Papa*
 TREASURER: Ed Griffin
 SUNDAY SCHOOL DIRECTOR: Porter Hess
 CHAIRMAN OF DEACONS: Porter Hess
 TOTAL MEMBERSHIP: 154
 TOTAL BAPTISM: 7
 TOTAL LETTERS: 2
 TOTAL LOSSES: 2
 TOTAL SUNDAY SCHOOL ENROLLMENT: 85 AVERAGE: 56
 TOTAL VALUE OF CHURCH PROPERTY: \$2,150.00
 TOTAL EXPENDITURES: \$771.08
 ORDAINED DEACONS: 3 WHO: Ed Griffin
 M. E. Adkins
 Arthur Banks

YEAR: 1943

PASTOR: C. A. Forehand
 CHURCH CLERK: J. M. Nize *Papa*
 TREASURER: Ed Griffin
 SUNDAY SCHOOL DIRECTOR: Potter Hess
 CHAIRMAN OF DEACONS: Porter Hess
 SUNDAY SCHOOL SECRETARY: Virgil Owens
 TOTAL MEMBERSHIP: 152
 TOTAL LETTERS: 3
 TOTAL LOSSES: 5
 TOTAL SUNDAY SCHOOL ENROLLMENT: 54 AVERAGE: 50
 TOTAL VALUE OF CHURCH PROPERTY: \$2,150.00
 TOTAL EXPENDITURES: \$712.59

YEAR: 1944

PASTOR: C. A. Forehand
 CHURCH CLERK: J. M. Nize *Papa*
 TREASURER: Mrs. Troy Edwards
 SUNDAY SCHOOL DIRECTOR: Porter Hess
 CHAIRMAN OF DEACONS: Porter Hess
 TOTAL MEMBERSHIP: 132
 TOTAL BAPTISM: 14
 TOTAL LETTERS: 6
 TOTAL LOSSES: 4
 TOTAL SUNDAY SCHOOL ENROLLMENT: 53 AVERAGE: 30
 TOTAL VALUE OF CHURCH PROPERTY: \$2,150.00
 TOTAL EXPENDITURES: \$92.09

YEAR: 1945

PASTOR: Arthur Jackson
 CHURCH CLERK: M. E. Adkins
 TREASURER: Clarence Brasher
 SUNDAY SCHOOL DIRECTOR: J. H. Waites
 TRAINING UNION DIRECTOR: Ruby McBrayer
 CHAIRMAN OF DEACONS: Porter Hess
 TOTAL MEMBERSHIP: 156
 TOTAL BAPTISM: 3
 TOTAL LETTERS: 3
 TOTAL LOSSES: 2
 TOTAL SUNDAY SCHOOL ENROLLMENT: 106 AVERAGE: 89
 TOTAL VALUE OF CHURCH PROPERTY: \$2,150.00
 TOTAL EXPENDITURES: \$877.47

YEAR: 1946

PASTOR: Arthur Jackson
 CHURCH CLERK: M. E. Adkins
 TREASURER: Lots Banks
 SUNDAY SCHOOL DIRECTOR: J. H. Waites
 TRAINING UNION DIRECTOR: Mrs. Jack Simmons
 CHAIRMAN OF DEACONS: Porter Hess
 TOTAL MEMBERSHIP: 71
 TOTAL BAPTISM: 8
 TOTAL LETTERS: 5
 TOTAL LOSSES: 1
 TOTAL SUNDAY SCHOOL ENROLLMENT: 100 AVERAGE: 80
 TOTAL TRAINING UNION ENROLLMENT: 40 AVERAGE: 32
 TOTAL VALUE OF CHURCH PROPERTY: \$1,104.51

YEAR: 1947
 PASTOR: None
 CHURCH CLERK: M. E. Adkins
 TREASURER: Lois Banks
 SUNDAY SCHOOL DIRECTOR: J. H. Waites
 CHAIRMAN OF DEACONS: Porter Hess
 TOTAL MEMBERSHIP: 160
 TOTAL BAPTISM: 3
 TOTAL LETTERS: 4
 TOTAL LOSSES: 1
 TOTAL SUNDAY SCHOOL ENROLLMENT: 100 AVERAGE: 55
 TOTAL VACATION BIBLE SCHOOL ENROLLMENT: 32 AVERAGE: 30
 TOTAL VALUE OF CHURCH PROPERTY: \$2,150.00
 TOTAL EXPENDITURES: \$906.52

YEAR: 1948
 PASTOR: Arthur Tillman
 CHURCH CLERK: M. E. Adkins
 TREASURER: Lois Banks
 SUNDAY SCHOOL DIRECTOR: J. H. Waites
 CHAIRMAN OF DEACONS: Porter Hess
 TOTAL MEMBERSHIP: 158
 TOTAL BAPTISM: 3
 TOTAL LETTERS: 1
 TOTAL LOSSES: 6
 TOTAL SUNDAY SCHOOL ENROLLMENT: 105 AVERAGE: 64
 TOTAL VACATION BIBLE SCHOOL ENROLLMENT: 35 AVERAGE: 30
 TOTAL VALUE OF CHURCH PROPERTY: \$1,802.25
 ORDAINED MINISTERS: 1 WHO: Grady Shockley

YEAR: 1949
 PASTOR: Arthur Jackson
 CHURCH CLERK: M. E. Adkins
 TREASURER: Lois Banks
 SUNDAY SCHOOL DIRECTOR: J. H. Waites
 PIANIST: Lethia Price
 CHAIRMAN OF DEACONS: Porter Hess
 TOTAL MEMBERSHIP: 162
 TOTAL BAPTISM: 8
 TOTAL LETTERS: 1
 TOTAL LOSSES: 4
 TOTAL SUNDAY SCHOOL ENROLLMENT: 125 AVERAGE: 77
 TOTAL VACATION BIBLE SCHOOL ENROLLMENT: 72 AVERAGE: 55
 TOTAL EXPENDITURES: \$758.60
 ORDAINED MINISTERS: 1 WHO: Eson Edge

YEAR: 1950
 PASTOR: Tommy Banks
 CHURCH CLERK: M. E. Adkins
 TREASURER: Lois Banks
 SUNDAY SCHOOL DIRECTOR: J. H. Waites
 MUSIC DIRECTOR: D. E. Barker
 PIANIST: Lethia Price
 CHAIRMAN OF DEACONS: Porter Hess
 TOTAL MEMBERSHIP: 160
 TOTAL BAPTISM: 8
 TOTAL LETTERS: 3
 TOTAL LOSSES: 10
 TOTAL SUNDAY SCHOOL ENROLLMENT: 127 AVERAGE: 68
 TOTAL VACATION BIBLE SCHOOL ENROLLMENT: 56 AVERAGE: 40
 TOTAL RECEIPTS: \$865.94
 TOTAL EXPENDITURES: \$349.80

YEAR: 1951
 PASTOR: Tommy Banks
 CHURCH CLERK: M. E. Adkins
 TREASURER: Lois Banks
 SUNDAY SCHOOL DIRECTOR: J. H. Waites
 TRAINING UNION DIRECTOR: Louise Peoples
 PIANIST: Patricia Mize
 CHAIRMAN OF DEACONS: Porter Hess
 TOTAL MEMBERSHIP: 155
 TOTAL BAPTISM: 8
 TOTAL LOSSES: 13
 TOTAL SUNDAY SCHOOL ENROLLMENT: 97 AVERAGE: 55
 TOTAL TRAINING UNION ENROLLMENT: 20
 TOTAL VACATION BIBLE SCHOOL ENROLLMENT: 25 AVERAGE: 20
 TOTAL RECEIPTS: \$934.16
 TOTAL EXPENDITURES: \$791.19

YEAR: 1952
 PASTOR: Tommy Banks
 CHURCH CLERK: M. E. Adkins
 TREASURER: Lois Banks
 SUNDAY SCHOOL DIRECTOR: D. E. Barker
 PIANIST: Patricia Mize
 CHAIRMAN OF DEACONS: Porter Hess
 TOTAL MEMBERSHIP: 171
 TOTAL BAPTISM: 8
 TOTAL LETTERS: 6
 TOTAL LOSSES: 8
 TOTAL SUNDAY SCHOOL ENROLLMENT: 78
 TOTAL VACATION BIBLE SCHOOL ENROLLMENT: 45
 TOTAL EXPENDITURES: \$1,815.00

YEAR: 1953

PASTOR: L. F. Pilkington
 CHURCH CLERK: F. B. Carroll
 TREASURER: Clemmie Mize
 SUNDAY SCHOOL DIRECTOR: Woodrow Mize, Jr. *Woodrow Mize*
 TRAINING UNION DIRECTOR: Louise Peoples *Louise Peoples*
 PIANIST: Patricia Mize *Patricia Mize*
 CHAIRMAN OF DEACONS: Porter Hess
 TOTAL MEMBERSHIP: 172
 TOTAL BAPTISM: 1
 TOTAL LETTERS: 11
 TOTAL LOSSES: 11
 TOTAL SUNDAY SCHOOL ENROLLMENT: 78 AVERAGE: 63
 TOTAL TRAINING UNION ENROLLMENT: 25 AVERAGE: 20
 TOTAL VACATION BIBLE SCHOOL ENROLLMENT: 52 AVERAGE: 46
 TOTAL EXPENDITURES: \$4,967.33

YEAR: 1954

PASTOR: L. F. Pilkington
 CHURCH CLERK: F. B. Carroll
 TREASURER: H. N. Mize
 SUNDAY SCHOOL DIRECTOR: H. N. Mize
 TRAINING UNION DIRECTOR: H. N. Mize
 PIANIST: Patricia Mize *Patricia Mize*
 CHAIRMAN OF DEACONS: Porter Hess
 TOTAL MEMBERSHIP: 193
 TOTAL BAPTISM: 15
 TOTAL LETTERS: 16
 TOTAL LOSSES: 10
 TOTAL SUNDAY SCHOOL ENROLLMENT: 147 AVERAGE: 73
 TOTAL TRAINING UNION ENROLLMENT: 84 AVERAGE: 71
 TOTAL VACATION BIBLE SCHOOL ENROLLMENT: 70 AVERAGE: 53
 TOTAL RECEIPTS: \$1,482.80
 TOTAL EXPENDITURES: \$1,378.71
 ORDAINED DEACONS: 1 WHO: Woodrow Mize, Jr. *Woodrow Mize*

YEAR: 1955

PASTOR: L. F. Pilkington
 CHURCH CLERK: W. W. Mize
 TREASURER: Clemmie Mize *Clemmie Mize*
 SUNDAY SCHOOL DIRECTOR: Avis Laymon
 TRAINING UNION DIRECTOR: H. N. Mize
 PIANIST: Martha Hess
 CHAIRMAN OF DEACONS: Porter Hess
 TOTAL MEMBERSHIP: 189
 TOTAL BAPTISM: 6
 TOTAL LETTERS: 4
 TOTAL LOSSES: 8
 TOTAL SUNDAY SCHOOL ENROLLMENT: 135 AVERAGE: 75
 TOTAL TRAINING UNION ENROLLMENT: 41 AVERAGE: 20
 TOTAL VACATION BIBLE SCHOOL ENROLLMENT: 75 AVERAGE: 65
 TOTAL EXPENDITURES: \$2,509.99
 LICENSED MINISTERS: 1 WHO: W. H. Simpson

Church burned July 23, 1956 around 4:00 P.M.

YEAR: 1956

PASTOR: L. F. Pilkington
 CHURCH CLERK: W. W. Mize *W. W. Mize*
 TREASURER: H. N. Mize
 SUNDAY SCHOOL DIRECTOR: H. H. Masterson
 TRAINING UNION DIRECTOR: Mary Ruth Mize
 MUSIC DIRECTOR: H. N. Mize
 PIANIST: Lethia Price
 CHAIRMAN OF DEACONS: Porter Hess
 TOTAL MEMBERSHIP: 211
 TOTAL BAPTISM: 8
 TOTAL LETTERS: 10
 TOTAL LOSSES: 3
 TOTAL SUNDAY SCHOOL ENROLLMENT: 93 AVERAGE: 70
 TOTAL TRAINING UNION ENROLLMENT: 68 AVERAGE: 35
 TOTAL VACATION BIBLE SCHOOL ENROLLMENT: 51 AVERAGE: 46
 TOTAL VALUE OF CHURCH PROPERTY: \$18,000.00
 TOTAL EXPENDITURES: \$1,347.84

Dedicated New Church -- June 9, 1957

YEAR: 1957

PASTOR: Harvey Davis
 CHURCH CLERK: Lottie Casey
 TREASURER: Jack Simmons
 SUNDAY SCHOOL DIRECTOR: H. N. Mize
 TRAINING UNION DIRECTOR: Louise Peoples
 MUSIC DIRECTOR: Louie Mize
 PIANIST: Martha Hess
 CHAIRMAN OF DEACONS: Porter Hess
 TOTAL MEMBERSHIP: 206
 TOTAL BAPTISM: 3
 TOTAL LETTERS: 10
 TOTAL LOSSES: 10
 TOTAL SUNDAY SCHOOL ENROLLMENT: 96 AVERAGE: 65
 TOTAL TRAINING UNION ENROLLMENT: 65 AVERAGE: 35
 TOTAL VACATION BIBLE SCHOOL ENROLLMENT: 89 AVERAGE: 60
 TOTAL VALUE OF CHURCH PROPERTY: \$18,000.00
 TOTAL EXPENDITURES: \$18,624.00
 ORDAINED DEACONS: 3 WHO: H. N. Mize
 Woodrow W. Mize
 J. E. (Bud) Casey

Started 5th Sunday Services

YEAR: 1958

PASTOR: Kenneth Partain
 CHURCH CLERK: Avis Jaymon
 TREASURER: Evelyn Morse
 SUNDAY SCHOOL DIRECTOR: Lottie Casey
 TRAINING UNION DIRECTOR: Lottie Casey
 MUSIC DIRECTOR: F. B. Cartoll
 PIANIST: Lethia Price
 CHAIRMAN OF DEACONS: Porter Hess
 TOTAL MEMBERSHIP: 215
 TOTAL BAPTISM: 6
 TOTAL LETTERS: 12
 TOTAL LOSSES: 11
 TOTAL SUNDAY SCHOOL ENROLLMENT: 64 AVERAGE: 25
 TOTAL TRAINING UNION ENROLLMENT: 79 AVERAGE: 45
 TOTAL VACATION BIBLE SCHOOL ENROLLMENT: 55 AVERAGE: 54
 TOTAL VALUE OF CHURCH PROPERTY: \$18,000.00
 TOTAL EXPENDITURES: \$3,448.00

YEAR: 1959

PASTOR: E. J. Isdell
 CHURCH CLERK: Wynelle Casey
 TREASURER: Evelyn Morse
 SUNDAY SCHOOL DIRECTOR: David Garrison
 TRAINING UNION DIRECTOR: Linda Casey
 MUSIC DIRECTOR: F. D. Hambricht
 PIANIST: Martha Hess
 CHAIRMAN OF DEACONS: Porter Hess
 TOTAL MEMBERSHIP: 189
 TOTAL BAPTISM: 4
 TOTAL LETTERS: 5
 TOTAL LOSSES: 26
 TOTAL SUNDAY SCHOOL ENROLLMENT: 142 AVERAGE: 53
 TOTAL TRAINING UNION ENROLLMENT: 66 AVERAGE: 32
 TOTAL VACATION BIBLE SCHOOL ENROLLMENT: 81
 TOTAL VALUE OF CHURCH PROPERTY: \$18,000.00
 TOTAL RECEIPTS: \$3,295.00
 TOTAL EXPENDITURES: \$2,987.00

(Built cement outdoor tables -- Furnished kitchen in recreation area)

YEAR: 1960

PASTOR: E. J. Isdell
 CHURCH CLERK: Joe Isdell
 TREASURER: Evelyn Morse
 SUNDAY SCHOOL DIRECTOR: F. D. Hambricht
 TRAINING UNION DIRECTOR: Charles England
 MUSIC DIRECTOR: H. N. Mize
 PIANIST: Martha Hess
 CHAIRMAN OF DEACONS: Porter Hess
 TOTAL MEMBERSHIP: 190
 TOTAL BAPTISM: 13
 TOTAL LETTERS: 9
 TOTAL LOSSES: 11
 TOTAL SUNDAY SCHOOL ENROLLMENT: 74 AVERAGE: 55
 TOTAL TRAINING UNION ENROLLMENT: 52 AVERAGE: 30
 TOTAL VACATION BIBLE SCHOOL ENROLLMENT: 63 AVERAGE: 63
 TOTAL VALUE OF CHURCH PROPERTY: \$18,000.00
 TOTAL RECEIPTS: \$3,494.12
 TOTAL EXPENDITURES: \$2,997.47

YEAR: 1961

PASTOR: E. J. Isdell
CHURCH CLERK: Mrs. T. B. Whatley
TREASURER: Evelyn Morse
SUNDAY SCHOOL DIRECTOR: George Peoples
TRAINING UNION DIRECTOR: Louise Peoples
MUSIC DIRECTOR: H. N. Mize
PIANIST: Martha Hess
CHAIRMAN OF DEACONS: Porter Hess
TOTAL MEMBERSHIP: 172
TOTAL BAPTISM: 4
TOTAL LETTERS: 3
TOTAL LOSSES: 6
TOTAL SUNDAY SCHOOL ENROLLMENT: 83 AVERAGE: 55
TOTAL TRAINING UNION ENROLLMENT: 38 AVERAGE: 36
TOTAL VALUE OF CHURCH PROPERTY: \$18,000.00
TOTAL RECEIPTS: \$1,221.00
TOTAL EXPENDITURES: \$1,093.00

YEAR: 1962

PASTOR: E. J. Isdell
CHURCH CLERK: Carol Mize
TREASURER: Evelyn Morse
SUNDAY SCHOOL DIRECTOR: Ledon Collins
TRAINING UNION DIRECTOR: Cecil Masters
MUSIC DIRECTOR: T. R. Sams
PIANIST: Martha Hess
CHAIRMAN OF DEACONS: Porter Hess
TOTAL MEMBERSHIP: 188
TOTAL BAPTISM: 6
TOTAL LETTERS: 7
TOTAL LOSSES: 14
TOTAL SUNDAY SCHOOL ENROLLMENT: 95 AVERAGE: 47
TOTAL TRAINING UNION ENROLLMENT: 30 AVERAGE: 15
TOTAL VACATION BIBLE SCHOOL ENROLLMENT: 40
TOTAL VALUE OF CHURCH PROPERTY: \$18,000.00
TOTAL RECEIPTS: \$3,296.00
TOTAL EXPENDITURES: \$2,971.00
LICENSED MINISTERS: 1

YEAR: 1963

PASTOR: Ralph Reid
CHURCH CLERK: Carol Mize
TREASURER: Evelyn Morse
SUNDAY SCHOOL DIRECTOR: Ledon Collins
TRAINING UNION DIRECTOR: Wanda Johnsey
MUSIC DIRECTOR: H. N. Mize
PIANIST: Martha Hess
CHAIRMAN OF DEACONS: Porter Hess
TOTAL MEMBERSHIP: 187
TOTAL BAPTISM: 4
TOTAL LETTERS: 5
TOTAL LOSSES: 10
TOTAL SUNDAY SCHOOL ENROLLMENT: 102 AVERAGE: 55
TOTAL TRAINING UNION ENROLLMENT: 38 AVERAGE: 30
TOTAL VALUE OF CHURCH PROPERTY: \$18,000.00
TOTAL RECEIPTS: \$4,865.00
TOTAL EXPENDITURES: \$2,954.00

(Paneled back of church)

YEAR: 1964

PASTOR: Ralph Reid
CHURCH CLERK: Carol Mize
TREASURER: Evelyn Morse
SUNDAY SCHOOL DIRECTOR: Ledon Collins
TRAINING UNION DIRECTOR: Louise Peoples
MUSIC DIRECTOR: H. N. Mize
PIANIST: Martha Hess
CHAIRMAN OF DEACONS: Porter Hess
TOTAL MEMBERSHIP: 188
TOTAL BAPTISM: 4
TOTAL LOSSES: 4
TOTAL SUNDAY SCHOOL ENROLLMENT: 102 AVERAGE: 55
TOTAL TRAINING UNION ENROLLMENT: 38 AVERAGE: 30
TOTAL VALUE OF CHURCH PROPERTY: \$18,000.00
TOTAL RECEIPTS: \$3,818.00
TOTAL EXPENDITURES: \$3,739.13

YEAR: 1965
 PASTOR: R. B. Peace
 CHURCH CLERK: Carol Mize
 TREASURER: Evelyn Morse
 SUNDAY SCHOOL DIRECTOR: Ledon Collins
 TRAINING UNION DIRECTOR: George Peoples
 PIANIST: Martha Hess
 CHAIRMAN OF DEACONS: Porter Hess
 TOTAL MEMBERSHIP: 187
 TOTAL BAPTISM: 3
 TOTAL LETTERS: 7
 TOTAL LOSSES: 3
 TOTAL SUNDAY SCHOOL ENROLLMENT: 65 AVERAGE: 40
 TOTAL TRAINING UNION ENROLLMENT: 27 AVERAGE: 24
 TOTAL VACATION BIBLE SCHOOL ENROLLMENT: 34
 TOTAL VALUE OF CHURCH PROPERTY: \$18,000.00
 TOTAL RECEIPTS: \$4,143.00
 TOTAL EXPENDITURES: \$3,298.00

(Installed running water)

YEAR: 1966
 PASTOR: R. B. Peace
 CHURCH CLERK: Christine Collins
 TREASURER: Evelyn Morse
 SUNDAY SCHOOL DIRECTOR: Ledon Collins
 TRAINING UNION DIRECTOR: Woodrow Mize *Donald Kujan*
 PIANIST: Martha Hess
 CHAIRMAN OF DEACONS: Porter Hess
 TOTAL MEMBERSHIP: 165
 TOTAL BAPTISM: 4
 TOTAL LOSSES: 7
 TOTAL SUNDAY SCHOOL ENROLLMENT: 63 AVERAGE: 37
 TOTAL TRAINING UNION ENROLLMENT: 26 AVERAGE: 17
 TOTAL VACATION BIBLE SCHOOL ENROLLMENT: 34
 TOTAL VALUE OF CHURCH PROPERTY: \$18,000.00
 TOTAL RECEIPTS: \$4,979.00
 TOTAL EXPENDITURES: \$4,666.00

YEAR: 1967
 PASTOR: R. B. Peace
 CHURCH CLERK: Christine Collins
 TREASURER: Evelyn Morse
 SUNDAY SCHOOL DIRECTOR: Donald Kujan
 TRAINING UNION DIRECTOR: Woodrow Mize *Donald Kujan*
 MUSIC DIRECTOR: H. N. Mize
 PIANIST: Martha Hess
 CHAIRMAN OF DEACONS: Porter Hess
 TOTAL MEMBERSHIP: 168
 TOTAL BAPTISM: 7
 TOTAL LETTERS: 7
 TOTAL LOSSES: 11
 TOTAL SUNDAY SCHOOL ENROLLMENT: 71 AVERAGE: 38
 TOTAL TRAINING UNION ENROLLMENT: 45 AVERAGE: 21
 TOTAL VACATION BIBLE SCHOOL ENROLLMENT: 40
 TOTAL VALUE OF CHURCH PROPERTY: \$18,000.00
 TOTAL RECEIPTS: \$4,979.00
 TOTAL EXPENDITURES: \$4,741.83

(Installed bathrooms)

YEAR: 1968
 PASTOR: R. B. Peace
 CHURCH CLERK: Christine Collins
 TREASURER: Evelyn Morse
 SUNDAY SCHOOL DIRECTOR: Donald Kujan
 TRAINING UNION DIRECTOR: Herb Welbourne
 MUSIC DIRECTOR: H. N. Mize
 PIANIST: Martha Hess
 CHAIRMAN OF DEACONS: Porter Hess
 TOTAL MEMBERSHIP: 178
 TOTAL BAPTISM: 5
 TOTAL LETTERS: 5
 TOTAL LOSSES: 2
 TOTAL SUNDAY SCHOOL ENROLLMENT: 70 AVERAGE: 43
 TOTAL TRAINING UNION ENROLLMENT: 47 AVERAGE: 32
 TOTAL VACATION BIBLE SCHOOL ENROLLMENT: 40
 TOTAL VALUE OF CHURCH PROPERTY: \$18,000.00
 TOTAL RECEIPTS: \$5,262.00
 TOTAL EXPENDITURES: \$3,743.00

YEAR: 1969

PASTOR: R. B. Peace
 CHURCH CLERK: Christine Collins
 TREASURER: Evelyn Morse
 SUNDAY SCHOOL DIRECTOR: Ledon Collins
 TRAINING UNION DIRECTOR: Herb Welbourne
 MUSIC DIRECTOR: H. N. Mize
 PIANIST: Martha Hess
 CHAIRMAN OF DEACONS: Porter Hess
 TOTAL MEMBERSHIP: 171
 TOTAL BAPTISM: 3
 TOTAL LETTERS: 1
 TOTAL LOSSES: 11
 TOTAL SUNDAY SCHOOL ENROLLMENT: 54 AVERAGE: 38
 TOTAL TRAINING UNION ENROLLMENT: 28 AVERAGE: 18
 TOTAL VACATION BIBLE SCHOOL ENROLLMENT: 59
 TOTAL VALUE OF CHURCH PROPERTY: \$18,000.00
 TOTAL RECEIPTS: \$5,899.00
 TOTAL EXPENDITURES: \$4,681.00

(Installed central heat and air)

YEAR: 1970

PASTOR: R. B. Peace
 CHURCH CLERK: Christine Collins
 TREASURER: Evelyn Morse
 SUNDAY SCHOOL DIRECTOR: Ledon Collins
 TRAINING UNION DIRECTOR: Herb Welbourne
 PIANIST: Martha Hess
 CHAIRMAN OF DEACONS: Porter Hess
 TOTAL MEMBERSHIP: 171
 TOTAL BAPTISM: 1
 TOTAL LETTERS: 4
 TOTAL LOSSES: 5
 TOTAL SUNDAY SCHOOL ENROLLMENT: 53 AVERAGE: 35
 TOTAL TRAINING UNION ENROLLMENT: 37 AVERAGE: 22
 TOTAL VACATION BIBLE SCHOOL ENROLLMENT: 46
 TOTAL VALUE OF CHURCH PROPERTY: \$18,000.00
 TOTAL RECEIPTS: \$4,918.00
 TOTAL EXPENDITURES: \$4,670.00
 ORDAINED DEACONS: 2 WHO: Herb Welbourne
 December 6, 1970 Ledon Collins

(Pastor died September 8, 1971)

YEAR: 1971

PASTOR: Charles Hobson, Jr.
 CHURCH CLERK: Christine Collins
 TREASURER: Evelyn Morse
 SUNDAY SCHOOL DIRECTOR: Ledon Collins
 TRAINING UNION DIRECTOR: Herb Welbourne
 MUSIC DIRECTOR: Louise Masters
 PIANIST: Martha Hess
 CHAIRMAN OF DEACONS: Porter Hess
 TOTAL MEMBERSHIP: 167
 TOTAL BAPTISM: 6
 TOTAL LETTERS: 10
 TOTAL SUNDAY SCHOOL ENROLLMENT: 57 AVERAGE: 36
 TOTAL TRAINING UNION ENROLLMENT: 17 AVERAGE: 15
 TOTAL VACATION BIBLE SCHOOL ENROLLMENT: 40
 TOTAL VALUE OF CHURCH PROPERTY: \$25,900.00
 TOTAL RECEIPTS: \$5,300.00
 TOTAL EXPENDITURES: \$5,922.00

(Purchased Bus #1)

YEAR: 1972

PASTOR: Charles Hobson, Jr.
 CHURCH CLERK: Christine Collins
 TREASURER: Evelyn Morse
 SUNDAY SCHOOL DIRECTOR: Ledon Collins
 TRAINING UNION DIRECTOR: Herb Welbourne
 MUSIC DIRECTOR: Jim Martin
 PIANIST: Martha Hess
 CHAIRMAN OF DEACONS: Porter Hess
 TOTAL MEMBERSHIP: 187
 TOTAL BAPTISM: 22
 TOTAL LETTERS: 4
 TOTAL LOSSES: 5
 TOTAL SUNDAY SCHOOL ENROLLMENT: 53 AVERAGE: 45
 TOTAL TRAINING UNION ENROLLMENT: 34 AVERAGE: 27
 TOTAL VACATION BIBLE SCHOOL ENROLLMENT: 53
 TOTAL VALUE OF CHURCH PROPERTY: \$25,900.00
 TOTAL RECEIPTS: \$7,548.00
 TOTAL EXPENDITURES: \$8,359.00
 ORDAINED DEACONS: 1 WHO: Wayne Merchant

YEAR: 1973

PASTOR: Thomas Hilyer
 CHURCH CLERK: Christine Collins
 TREASURER: Evelyn Morse
 SUNDAY SCHOOL DIRECTOR: Kathryn Storey
 TRAINING UNION DIRECTOR: Gladys Thackerston
 MUSIC DIRECTOR: Jim Martin
 PIANIST: Martha Hess
 CHAIRMAN OF DEACONS: Potter Heess
 TOTAL MEMBERSHIP: 188
 TOTAL BAPTISM: 1
 TOTAL LETTERS: 2
 TOTAL LOSSES: 2
 TOTAL SUNDAY SCHOOL ENROLLMENT: 48 AVERAGE: 36
 TOTAL TRAINING UNION ENROLLMENT: 32 AVERAGE: 28
 TOTAL VACATION BIBLE SCHOOL ENROLLMENT: 28
 TOTAL VALUE OF CHURCH PROPERTY: \$25,900.00
 TOTAL RECEIPTS: \$7,652.00
 TOTAL EXPENDITURES: \$7,037.60

YEAR: 1974

PASTOR: Thomas Hilyer
 CHURCH CLERK: Christine Collins
 TREASURER: Evelyn Morse
 SUNDAY SCHOOL DIRECTOR: F. D. Hambricht
 TRAINING UNION DIRECTOR: Woodrow Mize
 MUSIC DIRECTOR: Steve Loggins
 PIANIST: Martha Hess
 CHAIRMAN OF DEACONS: Herb Welbourne
 TOTAL MEMBERSHIP: 206
 TOTAL BAPTISM: 8
 TOTAL LETTERS: 13
 TOTAL LOSSES: 3
 TOTAL SUNDAY SCHOOL ENROLLMENT: 86 AVERAGE: 51
 TOTAL TRAINING UNION ENROLLMENT: 35 AVERAGE: 30
 TOTAL VACATION BIBLE SCHOOL ENROLLMENT: 51
 TOTAL VALUE OF CHURCH PROPERTY: \$25,900.00
 TOTAL RECEIPTS: \$13,927.06
 TOTAL EXPENDITURES: \$11,971.09

(Carpeted Sanctuary)

YEAR: 1975

PASTOR: Wayne Campbell
 CHURCH CLERK: Christine Collins
 TREASURER: Evelyn Morse
 SUNDAY SCHOOL DIRECTOR: Kathryn Storey
 TRAINING UNION DIRECTOR: Woodrow Mize
 MUSIC DIRECTOR: Steve Loggins
 PIANIST: Martha Hess
 CHAIRMAN OF DEACONS: Herb Welbourne
 TOTAL MEMBERSHIP: 196
 TOTAL BAPTISM: 3
 TOTAL LETTERS: 11
 TOTAL LOSSES: 7
 TOTAL SUNDAY SCHOOL ENROLLMENT: 90 AVERAGE: 47
 TOTAL TRAINING UNION ENROLLMENT: 47 AVERAGE: 37
 TOTAL VACATION BIBLE SCHOOL ENROLLMENT: 74 AVERAGE: 70
 TOTAL VALUE OF CHURCH PROPERTY: \$25,900.00
 TOTAL RECEIPTS: \$18,118.24
 TOTAL EXPENDITURES: \$16,299.22
 LICENSED MINISTERS: 1 WHO: Herb Welbourne

(Purchased new piano and organ)

YEAR: 1976

PASTOR: Wayne Campbell
 CHURCH CLERK: Christine Collins
 TREASURER: Evelyn Morse
 SUNDAY SCHOOL DIRECTOR: Kathryn Storey
 TRAINING UNION DIRECTOR: Woodrow Mize
 MUSIC DIRECTOR: Steve Loggins
 PIANIST: Martha Hess
 CHAIRMAN OF DEACONS: Herb Welbourne
 ORGANIST: JoAnn Moseley
 TOTAL MEMBERSHIP: 237
 TOTAL BAPTISM: 35
 TOTAL LETTERS: 20
 TOTAL SUNDAY SCHOOL ENROLLMENT: 144 AVERAGE: 108
 TOTAL TRAINING UNION ENROLLMENT: 84 AVERAGE: 65
 TOTAL VACATION BIBLE SCHOOL ENROLLMENT: 98 AVERAGE: 95
 TOTAL VALUE OF CHURCH PROPERTY: \$25,900.00
 TOTAL RECEIPTS: \$25,482.49
 TOTAL EXPENDITURES: \$31,327.22
 (Re-organized church in April, 1976)
 TRUSTEES: Stan Robertson ALTERNATES:
 David Garrison Woodrow Mize
 Wayne Merchant Herb Welbourne

Purchased Annex I
 Purchased Bus #2
 Put in Baptistry and additional Sunday School Rooms
 Started Mission in Trussville Nursing Home
 Started Extension Dept. for elderly)

YEAR: 1977

PASTOR: Wayne Campbell
 CHURCH CLERK: Jeanne Phillips
 ASSISTANT CLERK: Darlene Whisenhunt
 TREASURER: Evelyn Morse
 SUNDAY SCHOOL DIRECTOR: Kathryn Storey
 TRAINING UNION DIRECTOR: Jessie Garrison
 MUSIC DIRECTOR: Steve Loggins
 PIANIST: Evelyn Morse
 CHAIRMAN OF DEACONS: Herb Welbourne
 ORGANIST: Jo Ann Moseley
 ORDAINED DEACONS: 1 WHO: Eddy Moseley

(Installed P.A. System)
 (Installed Tennis court)
 (Installed new ceiling for sanctuary and
 choir loft)
 (Built Annex II)

1977

SUNDAY SCHOOL ADULT DIRECTOR: Ledon Collins
 SUNDAY SCHOOL INTERMEDIATE DIRECTOR: Lorene Burson
 SUNDAY SCHOOL YOUTH DIRECTOR: Wilma Brown
 SUNDAY SCHOOL SECRETARY: Mary Welbourne
 TRAINING UNION SECRETARY: Dorothy (Sis) Lucas
 VACATION BIBLE SCHOOL DIRECTOR: Maurene Campbell
 YOUTH DIRECTORS: Eddy & Joann Moseley
 DEPARTMENT ORIENTATIONS: Herb Welbourne
 DEPARTMENT DEPARTMENTS: Leonard & Louise Peoples
 DEPARTMENT: Fay Merchant
 HERITAGE CHAIRMAN: Tessie Garrison
 FLOWERS CHAIRMAN: Louise Peoples
 OFFICE CLERK: Porter Howe - Travis Peoples

BOARD OF DEACONS

Chairman--Herb Welbourne
 Porter Hess (deceased)
 Woodrow Nize
 Ledon Collins
 Wayne Merchant
 David Garrison
 Eddy Moseley

BOARD OF TRUSTEES

Steve Robertson
 Wayne Merchant
 David Garrison
 Alternates:
 Woodrow Nize
 Herb Welbourne

BUS MINISTERS

Linda Phillips
 Ronnie Nize
 Steve Robertson
 Ronnie Whisenhunt
 John Price
 Victor McGuire

MISSIONS HOME

Herb Welbourne
 Steve Loggins

WORTHY SINGING

Ronnie Whisenhunt
 Shirlee Robertson

1977

SUNDAY SCHOOL

TRAINING UNION

NURSERY:	Fay Peoples	Fay Peoples
PRE-SCHOOL:	Peggy Whisenhunt	Darlene Whisenhunt
GRADES 1-2:	Linda Posey	Gail Lucas
GRADES 3-4:	Hazel Glenn	Billy & Janet Mann
GRADES 5-6:	Shirley Robertson	Ronnie Whisenhunt
GRADES 7-8:	Wilma Brown	Wayne & Fay Merchant
GRADES 9-10:	Jeanne Phillips	Wayne & Fay Merchant
GRADES 11-Up:	Steve Loggins	Eddy & Joann Moseley
YOUNG ADULT:	Herb Welbourne	Louis & Jeanne Phillips
YOUNG MARRIED:	Maurene Campbell	Louis & Jeanne Phillips
MIDDLE ADULT MEN:	David Garrison	Hazel & James Glenn
MIDDLE ADULT WOMEN:	Maxine Mitchell	Hazel & James Glenn
OLDER ADULT MEN:	Woodrow Nize	Mary Welbourne
OLDER ADULT WOMEN:	Clemmie Nize	Mary Welbourne

SUNDAY SCHOOL ADULT DIRECTOR: Ledon Collins
 SUNDAY SCHOOL INTERMEDIATE DIRECTOR: Lorene Burson
 SUNDAY SCHOOL YOUTH DIRECTOR: Wilma Brown
 SUNDAY SCHOOL SECRETARY: Mary Welbourne
 TRAINING UNION SECRETARY: Dorothy (Sis) Lucas
 VACATION BIBLE SCHOOL DIRECTOR: Maurene Campbell
 YOUTH DIRECTORS: Eddy & JoAnn Moseley
 NEW MEMBER ORIENTATION: Herb Welbourne
 EXTENSION DEPARTMENT: Leonard & Louise Peoples
 CRADLE ROLL: Fay Merchant
 HOSPITALITY CHAIRMAN: Jessie Garrison
 FLOWER CHAIRMAN: Louise Peoples
 CUSTODIAN: Porter Hess - Travis Peoples

BOARD OF DEACONS

Chairman--Herb Welbourne
 Porter Hess (deceased)
 Woodrow Mize
 Ledon Collins
 H. N. Mize
 Wayne Merchant
 David Garrison
 Eddy Moseley

BOARD OF TRUSTEES

Stan Robertson
 Wayne Merchant
 David Garrison
 Alternates:
 Woodrow Mize
 Herb Welbourne

BUS MINISTERS

Louis Phillips
 Bobby Mize
 Stan Robertson
 Ronnie Whisenhunt
 John Price
 Victor McGuire

NURSING HOME

Minister -- Herb Welbourne
 Music Director -- Steve Loggins

MONTHLY SINGING

Chairman -- Ronnie Whisenhunt
 Assistant -- Shirley Robertson

SUNDAY SCHOOL

NURSING HOME:	Fay Peoples	TRAINING UNION:	Fay Peoples
PRE-SCHOOL:	Peggy Whisenhunt		Darlene Whisenhunt
GRADERS -2:	Linda Posey		Gail Lucas
GRADERS -4:	Hazel Glenn		Billy & Janet Mann
GRADERS -6:	Shirley Robertson		Ronnie Whisenhunt
GRADERS -8:	Wilma Brown		Wayne & Fay Merchant
GRADERS -10:	Jeanne Phillips		Wayne & Fay Merchant
GRADERS 11-Up:	Steve Loggins		Eddy & JoAnn Moseley
YOUNG ADULT:	Herb Welbourne		Louis & Jeanne Phillips

YOUNG MARRIED: Maurene Campbell

MIDDLE ADULT MEN: David Garrison
 MIDDLE ADULT WOMEN: Maxine Mitchell
 Hazel & James Glenn
 Hazel & James Glenn

OLDER ADULT MEN: Woodrow Mize
 OLDER ADULT WOMEN: Clemmie Mize
 Mary Welbourne
 Mary Welbourne