

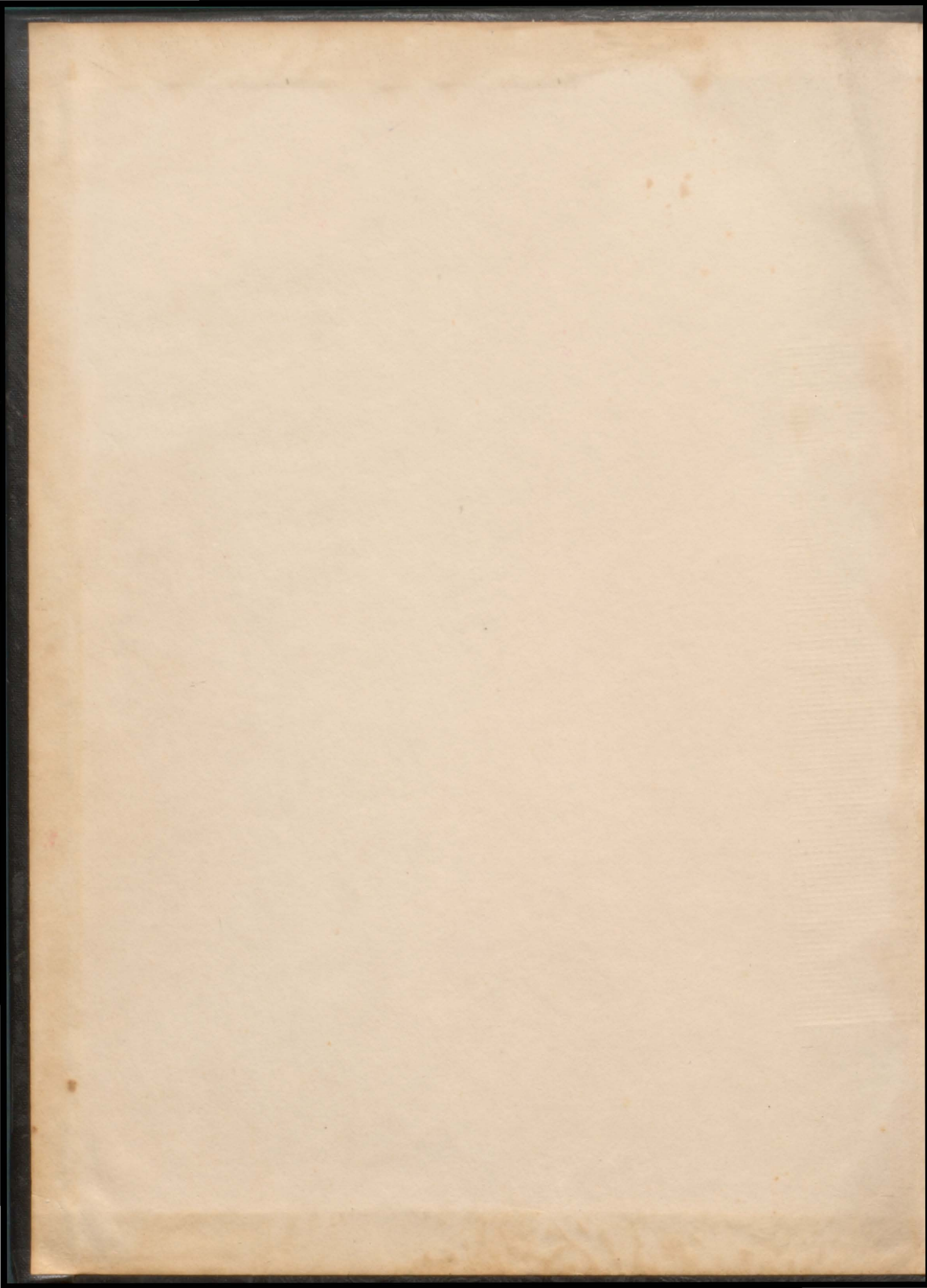

THE
P
E
L
L
M
E
L
1948

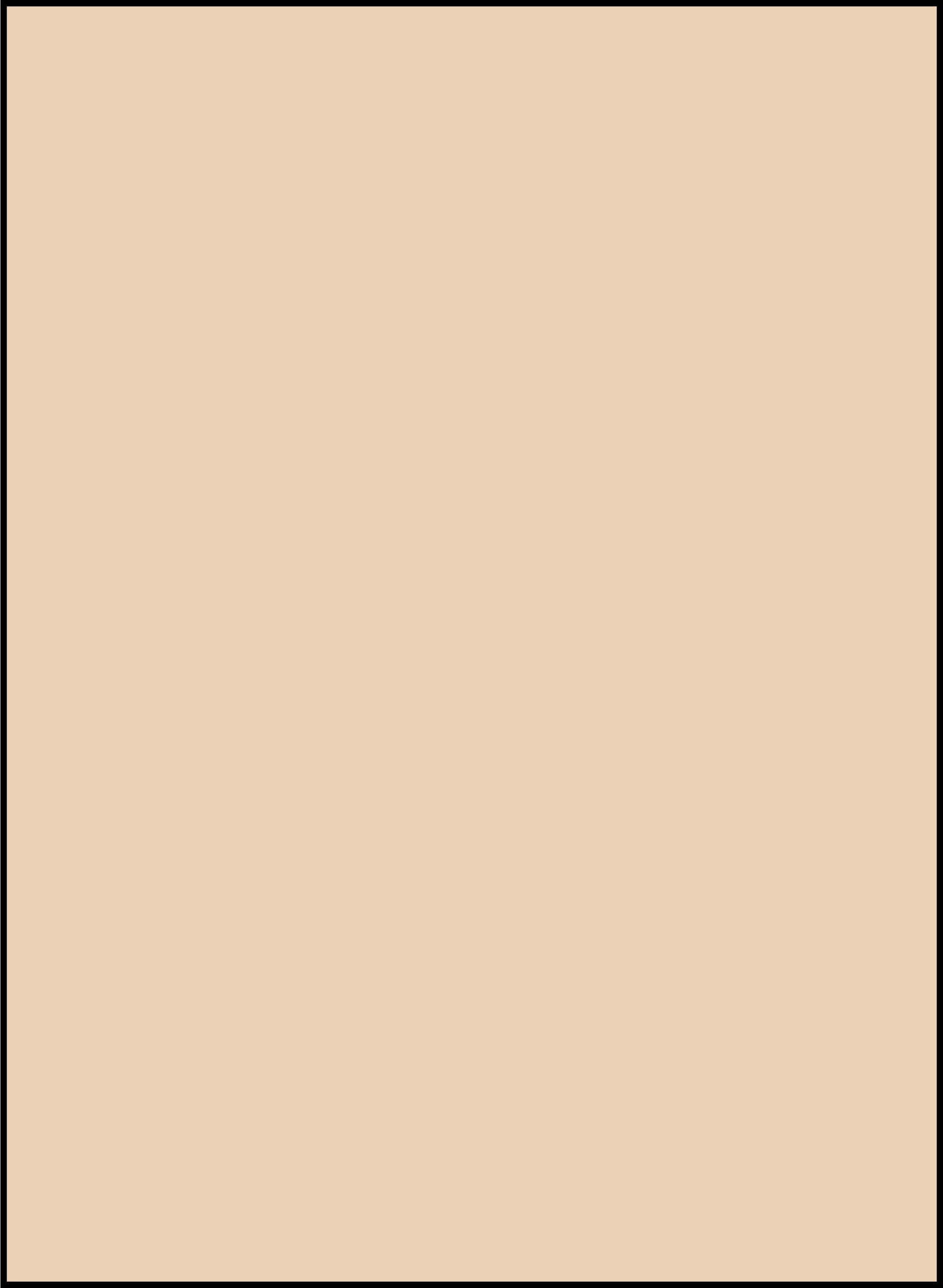

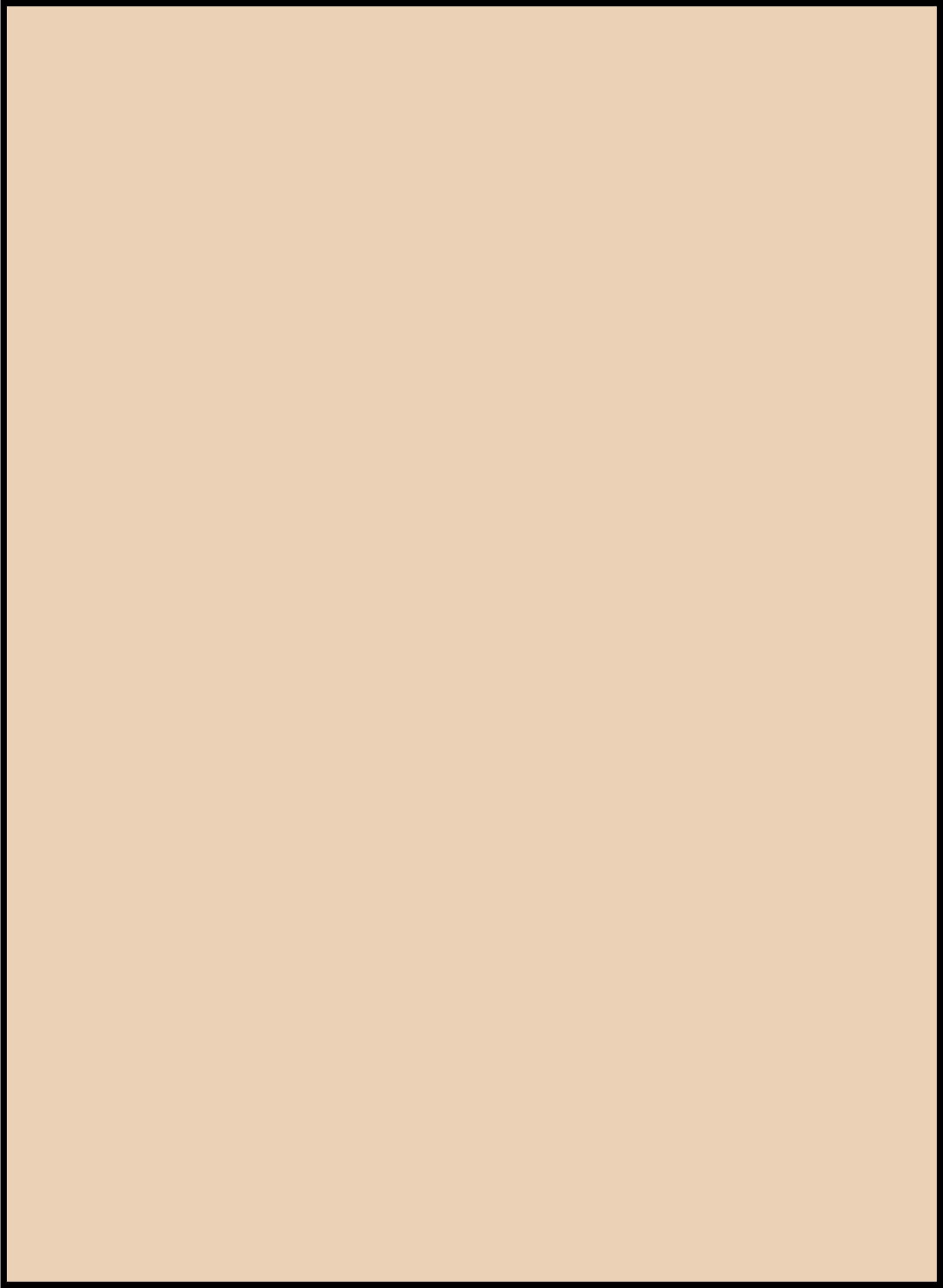



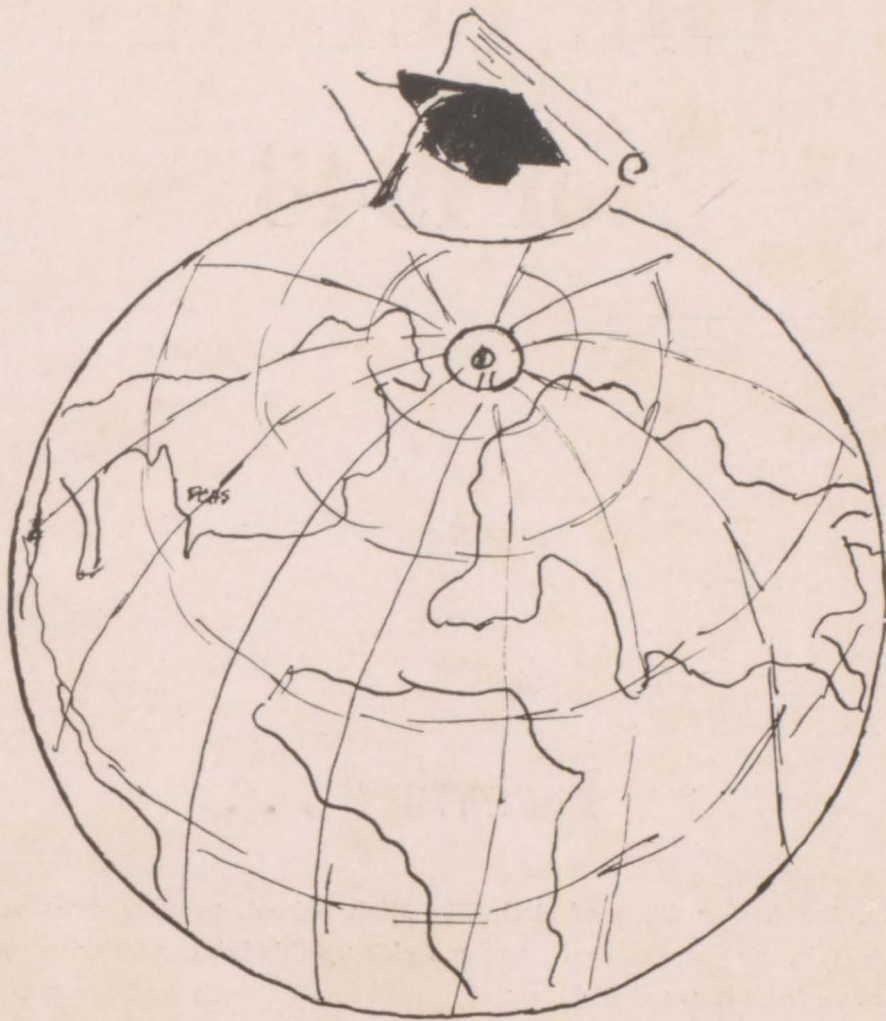
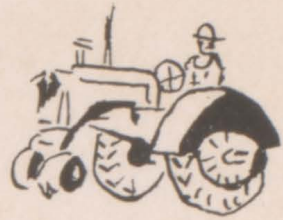

Senior Present

THE PELMEL of 1948

Foreword . . .

We, the Senior Class of Pell City High School, proudly present the 1948 Pelmel. If, in the years to come, you can pick up this book and derive some degree of pleasure from it, we shall be amply repaid for the work we have put into it.

ALMA MATER

On the city's western border
Straight against the sky
Proudly stands our Alma Mater
As the years go by.

"Forward ever," be our watchword.
"Conquer and prevail."
Hail to thee our Alma Mater
P. C. H. all hail."





Dedication

We, the Senior Class of Pell City High School, take pride in dedicating this, the 1948 "PelmeL", to our principal, Mr. E. H. Childs. During the six years he has served as principal here, his unfailing interest in the students, and his constant efforts to maintain the high standards of the school have endeared him to the hearts of the members of the school and community. As teacher, counsellor, and coach, he has been an inspiration and has shown a never-ending patience in his willingness to lay aside his own troubles and take up ours. To one who is so deserving—who has fulfilled his responsibilities with enthusiasm and zest—we gladly make this dedication.

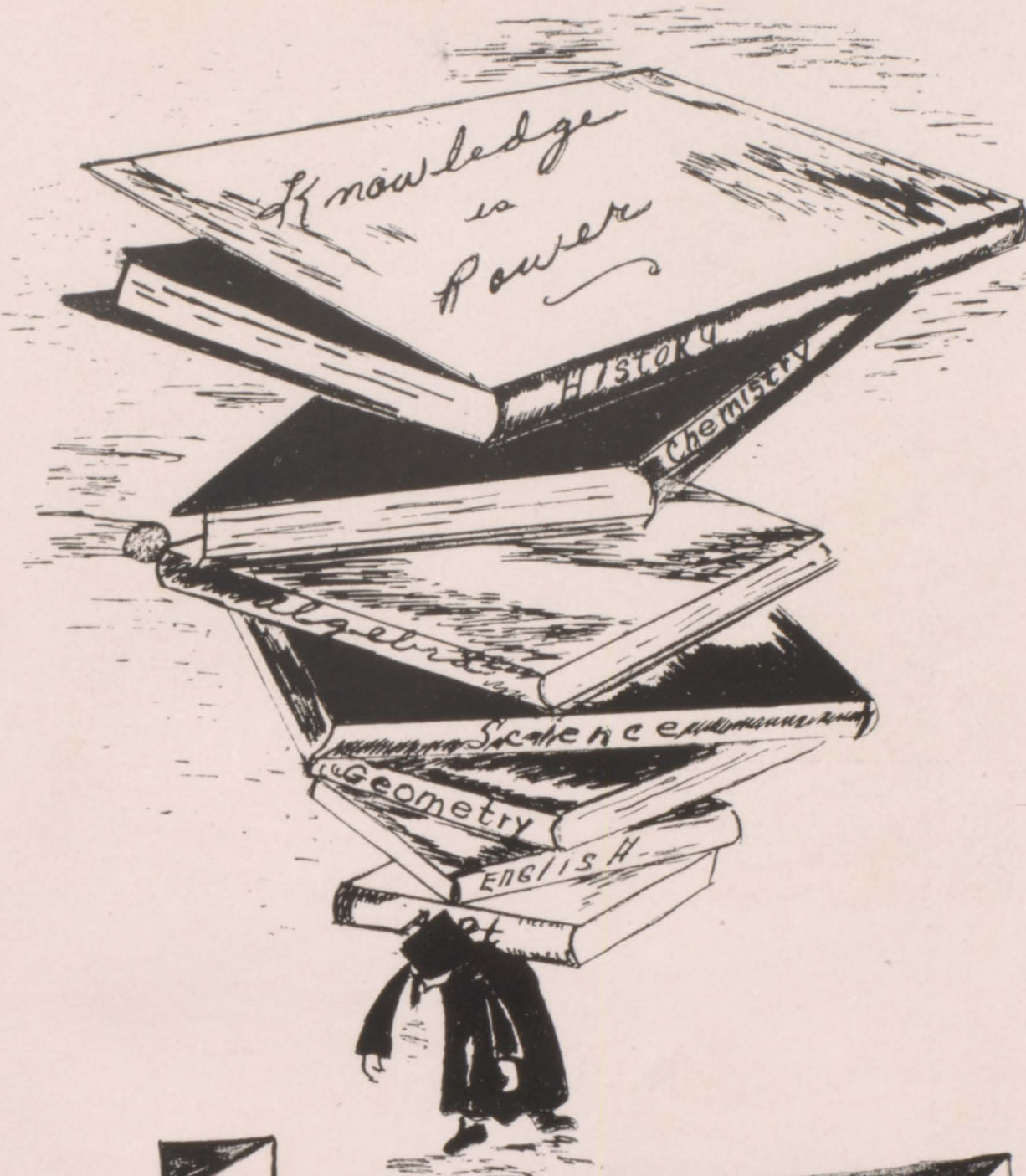

Administration

Faculty



E. H. Childs
Principal, B. A. Degree In Education,
Birmingham Southern



Corinne Jackson
Howard College, A. B.
Birmingham Southern

Marie Tuck
Jacksonville State Teachers
College, B. S.



Miriam Childs
Alabama College and University
of Alabama

Ruth Savage
Jacksonville State Teachers
College, B. S.



Grace Locke
Alabama College,
Montevallo, B. S.

J. W. Locke
Mississippi State,
Auburn, B. S.

Faculty

William F. Harris
Howard College, Auburn, B. S.
in History, B. S. in Physical
Education



Elizabeth H. Harris
Auburn, B. S. in Physical
Education



Frances Coleman
Mississippi State College for Women,
B. S. in Physical Education

Mavis I. Roper
Jacksonville State Teachers
College



Charlotte Davis
Assistant Physical Education

Elizabeth Starnes
Alabama College, University of
Alabama, B. S.



Anne Swafford
University of Tennessee

SENIORS



CLASS OFFICERS

President	Jack Mathews
Vice President	Coy Davis
Secretary	Helen Barber
Treasurer	Myrtle Jean Spruiell

Jeraldine Adkins
"Jerry"
F. H. A. '46, '47 Commercial Club
'48, Annual Staff '48

Margaret Arnold
"Mert"
F. H. A. '46, Basketball '46, '47

Betty Bain
"Bet"
F. H. A. '45, Annual Staff '48
Commercial Club, Spotlight Staff '48
President, Beta Club, '48, Junior Play '47
Glee Club

Mary Lois Bannister
"Loisie"
F. H. A. '46, '47, Commercial Club
Glee Club, '46 '48 Dramatic Club '48

Emma Jean Barber
"Jeanne"
President F. H. A. '45, Annual Staff '48
Commercial Club '46 '48, Glee Club, '48
Beta Club, Spotlight Staff, '48

Helen Barber
"Cookie"
F. H. A. Tres. '45, Class Sec. '47
Class Sec. '48, Beta Club '48 Annual
Staff '48 Commercial Club, Spotlight
Staff, Assistant Librarian '48

Betty Jo Bishop
"Jo"
F. H. A. '46, '47, Commercial Club

Fay Nell Brown
"Red"
Commercial Club, F. H. A. '46, '47

Barbara Butterworth
"Bobbie"
F. H. A. '47, Beta Club
Annual Staff, Commercial Club

Dumas Bailey
"Dismukes"
F. F. A. '46, '47





Robert D. Cornett
"Bob"
 Football '45, '46, '47
 Basketball '46, F. F. A.
 '45, '46, Letter Club '46, '47
 Spotlight Staff, Junior Play '47

Levern Clearman
"Vern"
 F. H. A. '46, '47, Commercial Club,
 Annual Staff



Miami Crump
"Tampa"
 Editor-in-Chief, Pelmel '48
 Editor-in-Chief, Hillite '47
 Vice-President 4-H Club '46, '47
 Commercial Club

Bill Cornett
"Wild Bill"
 F. F. A. '47, Football '43, '44, '45, '46,
 '47, Basketball '44, '45, '46, '47, Letter Club
 '43, '44, '45, '46, '47, Annual



Coy Davis
"Rabbitt"
 Football '47, F. F. A. '45, '47, Letter Club

Huey Dickey
"Dickey"
 F. F. A. '46, '47



Prince Preston
 F. F. A. '46, '47

Benjamin F. Donahoo
"Benny"
 F. F. A. '45, '46, '47, Football '44, '47,
 Basketball '45, '46, Letter Club,
 Annual Staff '48.



Peggy Golden
"Goldie"
 F. H. A. '46

Clarence Dickey
"Bill"
 Commercial Club

Eugene Edmund Goss
"Goose"
F. F. A. '45, '46, '47

Cecil Guthrie
"Slim"
F. F. A. '48



Bobby Hall
"Tiny"
Commercial Club, Annual Staff, F. H. A. '46, '47

Elizabeth Hare
"Tinky"
F. H. A. '46, '48, Commercial Club



Elizabeth Haynes
"Snooks"
F. H. A. '47, Commercial Club

Hubert Eugene Harris
"Red"
Football '44, '45, '46, '47, F. F. A. '46,
'47, '48, Basketball '46, Letter Club '45, '46, '47



Bobby Ray Hollis
"Happy"
Football '45, '46, '47, F. F. A. '46
Letter Club '44, '45, '47

Peggy Sue Hollis
"Peg"
F. H. A. '46, '47, '48, Commercial Club '48



Mary Ozell Howard
"Ozzie"
F. H. A. '46, '47, Commercial Club

Bobbie Higginbotham
"Higg"
Commercial Club '48, Spotlight Staff '48
Cheerleader '47, Tatler '47, Letter Club '47, '48,
Beta Club '48, Junior Play '47





Emma Dean Houston
"Emmer"

Spotlight Staff '48, F. H. A. '45, Cheerleader '48,
Commercial Club '48, Tatler '46, Beta Club '48,
Letter Club, Junior Play '47, Citizenship Girl '48

Betty Jean Ingram
"Chick"

F. H. A. '46, '47, Beta Club, Commercial Club



Nellie Dean Ingram
"Dean"

Business Manager Annual '48, Beta Club '48
Spotlight Staff '48, F. H. A. Reporter '46,
Civitan Oratorical Contest

Marjorie Isbell

F. H. A. '46, Commercial Club '48



Betty Sue Lee
"Susie"

Commercial Club '46, '48

Ralph Lee

F. F. A. '46, '47, '48



Peggy Ruth Lockridge
"Peg"

Annual Staff '48, F. H. A. '46, '47, Commercial
Club '48, Spotlight Staff, Junior Play '47

Jack Love
"Tex"

Football '44, '45, '46, '47 Co-Captain '47 Letter
Club '44, '45, '46, '47, Junior Play '47



Mildred Martin
"Tink"

F. H. A. '46, '47, Commercial Club '48,
Annual Aid

Jack Mathews
"Matt-chuse"

Basketball '45, '46, Football '47, F. F. A. '45, '47,
Class President '48, Commercial Club '48,
Letter Club '47, '48, Spotlight Staff '48, Annual
Staff '48, Class Treasurer '47, Junior Play

George McCoy
F. F. A. '46, '47



James McCoy
"Horseface"
F. F. A. '47, Football '47, Basketball '44, '45, '46,
Dramatic Club '45, '46, Annual Staff '47,
Letter Club '47.



Emma Jo Moore
"Jo"
Annual Staff '48, Spotlight Staff '48, F. H. A.
'46, '47, Commercial Club '48

Dorothy Padgett
"Dot"
F. H. A. '46, Glee Club '46, Annual Staff '48,
Spotlight Staff '48, Commercial Club '48



Bettye Pardue
"Dean"
F. H. A. '46, '47, '48, Vice President F. H. A. '48,
Commercial Club '48

Elizabeth Patterson
"Lit"
F. H. A. '46, Commercial Club '48, Beta Club '48,
Dramatic Club '48



James Patterson
"Pat"
F. F. A. '46, '47, '48, Annual Staff

Mary Ellan Patterson
"Susie"
F. H. A. '47, Commercial Club '48



Lily Pope
"Nippy"
Commercial Club '48, President Sr. 2, F. H. A.

Mae Bernice Richey
F. H. A. '46, '47, '48



Betty June Richey
F. H. A. '46, '47, '48

Mary Frances Robertson
"Frank"
F. H. A. '46, '47, '48, Commercial Club '48



Betty Lou Simpkins
"Red"
F. H. A. '46 '47, '48, Glee Club '46

Billy Smith
"Smitty"
F. F. A. '46, '47, '48



Mary Frances Smith
"Brown Eyes"
F. H. A. '46, '47, '48

Myrtle Jean Spruiell
"Myrt"
F. H. A. Secretary '46, '47, Class Vice-President '46, Class Treasurer '48, Annual Staff '48, Spotlight Staff '48, Beta Club Secretary '48, Commercial Club '48



Charlotte Wright

Betty Ruth Vines
"Bett"
F. H. A. '46, '47, Commercial Club '48 Spotlight Staff '48 Glee Club '46, Junior Play '47



Howard Vaughn
"Dobb"

Don Walker
"Moochee"
F. F. A. '46, '47, '48

Ray Watson
"Red Bone"
F. F. A. '46, '47, '48, Basketball '46,
Letter Club '46, '47

Millard Weldon
"Waldo"
F. F. A. '46, '47, '48, Football '47, Basketball '46,
Letter Club '46, '47, Junior Play '47 Annual Staff

Robert Jefferson West
"Little Super"
Commercial Club '48, Spotlight Staff '48

James Whitten
Served with the armed forces

John C. Williams
"Poodle"



Annual Staff



Front Row, seated left to right: Betty Bain, Peggy Lockridge, Miama Crump, Helen Barber, Myrtle Jean Spruiell, Dean Ingram. Back Row, standing: Millard Weldon, Miss Tuck, Jack Mathews, Bill Cornett, Dot Padgett, Mrs. Jackson.

Annual Aids



Front Row, seated left to right: Jerry Adkins, Emma Jean Barber, Emma Jo Moore, Mildred Martain, Coy Davis. Back Row, standing: Barbara Butterworth, Bobbye Hall, Betty Lou Simpkins, Laverne Clearman.



Most Likely To Succeed
Helen Barber - Millard Weldon



Friendliest
Emma Dean Huston - Billy Smith

Senior



Most Athletic
Elizabeth Hare - Bill Cornett



Best Sport
Betty Bain - Eugene Harris



Best All Around
Myrtle Jean Spruiell - Jack Love



Best Personality
Betty Ruth Vines - Coy Davis

Successes



Pin Up and Most Handsome
Emma Jo Moore - Jimmy McCoy



Most Popular
Bobby Hall - Jack Mathews



**MISS
PELL HIGH**

ANNA LOU MEEHAN

**CITIZENSHIP
GIRL**

EMMA BEAN HUSTON



Don't worry, don't fret,
When everything looks blue,
Remember the mighty oak,
Was once a nut like you.

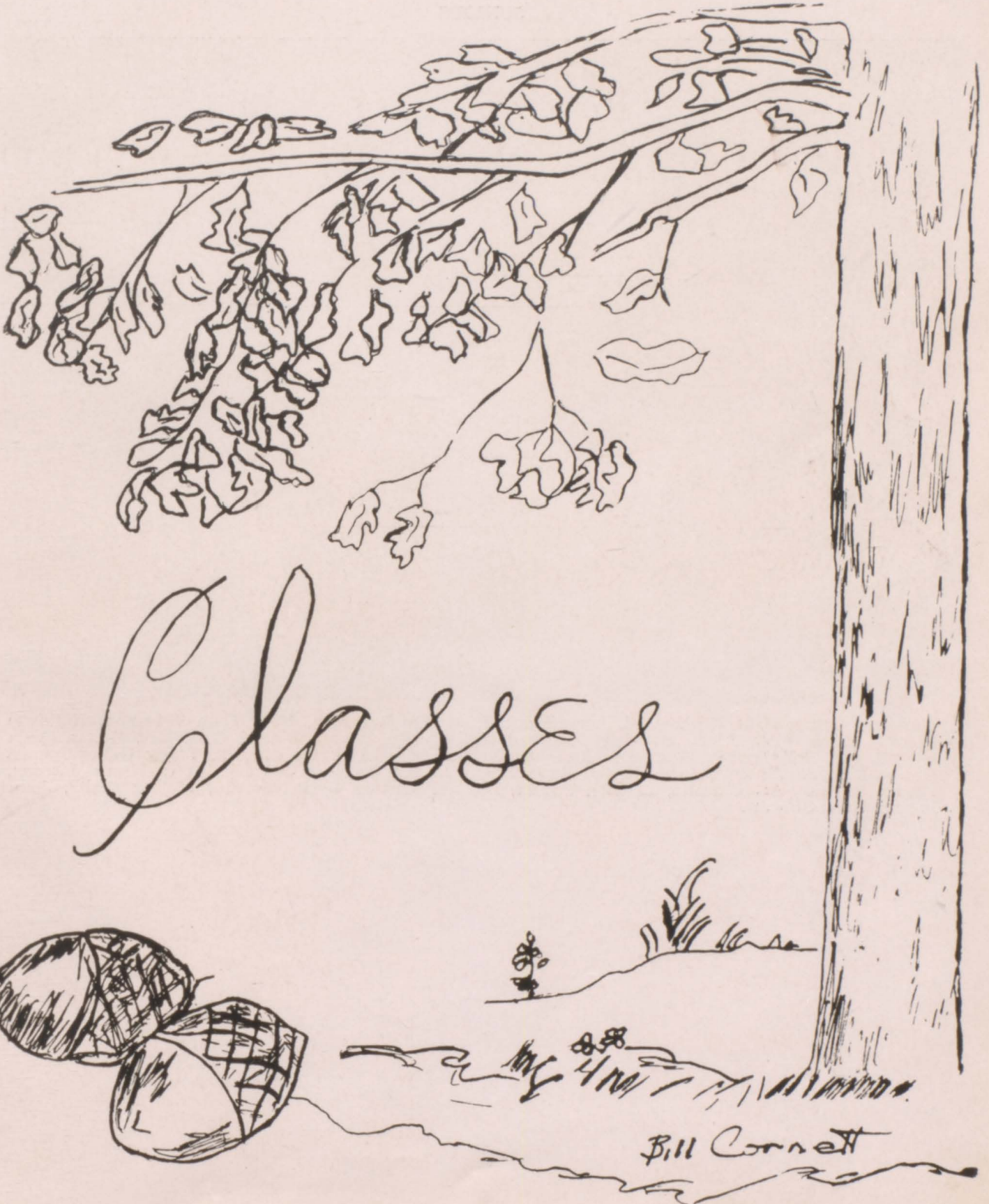

Classes

Bill Corbett

JUNIORS



First Row, left to right: Bill Howell, Joyce Brock, Betty Jo Roberson, Mary Ruth Winsor, Kathlene Woods, Helen West, Alene Bannister, Mildred Mills, John Rooker. Second Row: Mrs. Harris, Ervin Golden, Joy Bell Barber, Anna Lou Meehan, Jimmy Dale Black, Ann Joiner, Peggy Gallups, Janet Burks, Margaret Thomas, Louis Kirby. Back Row: Harold Vaughn, Joe Kimberly, Harry Jackson, George Duckett, Arlon Smith, Houston Tucker, Donald Masters, Haskel Jordan, Harbon Smith, John Rooker, June Stewart.

JUNIORS



First Row, left to right: Margie Dean Masters, Dale Collins, Bobby Jo Williamson, Perry Gene Stevens, Evelyn Smith, French Whitten, Sarah Harmon, Floyd Goodgame, Helen Barber. Second Row: Miss Savage, Mary Thompson, Frances Donahoo, Bob Lee, Peggy Scoggins, Gaye Watson, Bill Bain, Waymond Adams, James Braizer. Back Row: Bill Scott, Mattie Lee Dickey, Ann Camp, Billy Cosper, Christine Golden, Edward Roe, Hazel Sloan, Buddy Smith, Billy Vardaman, Josephine Lee, Hugh Goss.

SOPHOMORES



First Row, left to right: Arthur Moore, Jerry Jones, John Kendricks, Louie McKnight, Hugh Williamson, Jimmy Singleton, Gene Turner, Owen Gore. Second Row: Peggy Staples, Nadine Hannah, Sara Jo Sims, Delores Cooper, Lorene Graham, Patsy Hazelwood, Helen Stewart, Doris Perrian, Christine Blackwood, Sharron Polk. Third Row: Norma Rose Adams, Helen Butterworth, Bonnie Streety, Audrey Ferguson, Myrtle Smith, Syble Stevens, Betty Ann Jackson, Peggy Sue Young, Marie Lee, Mary Alma Lee, Amelia Ann Starnes. Fourth Row: Annie Ruth Harris, Albert Perry, Owens Lee, Willie Carroll, Raymond Hardy, Aline Ricket, Nena Mills, Anie Jo Tims, Julia Love, Helen Bowman.

SOPHOMORES



First Row, left to right: Jimmy Hesterly, Bill Pirtle, Glover Stewart, James Meade, John Golden, Donald Thomas, Jimmy Wadsworth, Charles Moody, Kenneth Bradshaw, Houston Bannister. Second Row, Dovie Roberson, Martha Clemens, Evelyn Willis, Elsie Mae Davis, Sara Robertson, Elizabeth Jo Harvey, Sue Hazelwood, Nancy Adams, Jewel Dean Wright, Betty Lou Brown, Mary Delight Singleton. Third Row: Jerry Bright, Alene Ledlow, Atha Whitten, Gloria Pilgreen, Willie Jo McCollough, Frances Gray, Opol Glidewell, Wayne Roe, Peggy Patterson, Betty Jo Hughes. Teacher - Coach Bill Harris.

FRESHMEN



First Row: Billy Joe Taylor, Lloyd Coshatt, Bob by Stewart, Johnny Watlington, Herschel Love, Kenneth Winnette. Second Row: Ollie Crowe, Har old King, Joe Bridges, John ny DeGeris, George Cline, Douglas Dickey, Billy Donahoo, Larry Burnham, Freeman Wright, David Walker. Third Row: Miller Yarbough, Betty Barber, Margaret Br own, Helen Smith, Juanita Nelson, Maxine Rich, Marie Smith, Johnnie Jean Smith, Mrs. Coeman. Fourth Row: Christine Guy, Patty Nell Ledlow, Betty Wright, Mary Ann Rook, Barbara Sue Smith, Maxine Stewart, Eulene Mathews, Bonnie Kendricks, Adrene Ely, Helen Keller.

FRESHMEN



First Row, left to right: Robert Hollis, Junior Pitznick, Gary Ledlow, Kenton Vaughn, Charles McInnish, Wayton Bell, Billy Joe Smith, J. T. Ball, Billy Ray Burks, Bo Roberson. Second Row: Joyce Stewart, DeVan Bright, Sarah Ingram, Flossie Endfinger, Lavelle Bell, Sammy Brown, Glenn Aldrige, William Andrews, Jerry Ellis, Knox Wade. Third Row: Eleanor Fay Burnham, Jane Scoggins, Libby Cook, Floretta Keller, Harold Tomlin, Sue Epperson, Peggy Cline, Sally Brown, Katherine Dickey, Violet Patterson, Mrs. Roper. Fourth Row: Gloria Martin, Hortense Jones, Blanch Bain, Cilia Barber, Eva Simpkins, Dot McVay, Peggy Martin, Mary Frances Stevens, Peggy Tuttle, Virginia Johnson.

THE EIGHTH GRADE



First Row, left to right: Jimmy Carroll, Billy Bob Brown, Clyde Loyton, James Walker, Raymond Sykes, Joe Love, Howard Carroll, Billy Sweat, Sam Smith. Second Row: Elaine Bowman, Betty Watlington, James Dawson, Richard Tomlin, Tommie Lee Moore, Alice Taylor, Betty Gambrell, James Moore, Raymond Hayes, Bobby Grady. Third Row: Charlotte Stokes, Jeanette Sweat, Peggy Robertson, Mildred Williams, June Myers, Odean Robinson, Wanda Donahoo, Dorothy Bannister, Bernice Bowman, Ann Duckett, Miss Swaford. Fourth Row: Jimmy Vice, George Walker, James Clements, Florence Morrow, Sylvia Dean Sloan, Joan Reeves, Frances Darrah, Betty June Rich, Myrtha McKnight, Nancy Love.

THE SEVENTH GRADE



First Row, left to right: Billy Hesterley, Calvin Bain, Roy Bannister, Troy Bannister, Franklin Mills, Teddy Chapman, Jack Keller, Raymond Watlington. Second Row: Louise Gallogee, Mary Brown, Elsie Mae Barber, Fay Nell Newberry, Margaret Clements, Martha Estes, Velma Barber, Jean Golden, Annette Barber. Third Row: Mrs. Starnes, Jean Layton, Margie Talley, Thelma Tuckett, Martha Young, Juliette Petznick, Jackie DeGaris, June Starnes, Sandra Stokes, Earlene Nixon. Fourth Row: Fay Rich, Sidney Patterson, Hewlet Brown, Carvies Welch, Alf Starnes, Ray Miller, Jerry Bannister, Evelyn Barber, Ivanette Gray, Mary Alice Preston.



The Warden..... Our County Champs..... Remember When..... Cupid's Target..... Babes In The Woods..... The New Look..... 5 Bills..... Mut 'n Jeff..... Doin' What Commes Naturally.



Clubs

N.D.I

BETA CLUB



Front Row, left to right: Bobby Jo Williamson, Betty Bain, Arlon Smith, Myrtle Jean Spruiell. Second Row: Sarah Jo Fagan, Sue Hazelwood, Elizabeth Jo Harvey, Mary Delight Singleton, Bobby Higgingbotham, Evelyn Smith, Peggy Scroggins, Emma Dean Houston, Wayne Roe, Josephine Lee, Elizabeth Patterson, Christine Golden. Third Row: Author Moore, Mary Thompson, Dean Ingram, Amelia Ann Starnes, Jimmie Black, Harlon Smith, Miss Tuck, Emma Jean Barber, Barbara Butterworth, Jeanette Burke, Dale Collins, Helen Barber, Betty Ingram, Betty Lou Brown.

THE COMMERCIAL CLUB



First Row, left to right: Dale Collins, Ann Camp, Miami Crump, Peggy Lockridge, Ben Donahoo, John Rooker, Lillie Pope, Elizabeth Hare, Bob West, J. L. Taylor, Floyd Goodgame, Hazie Lou Truner, Mary Delight Singleton. Second Row: Dean Ingram, Dot Padgett, Emma Jo Moore, Mary Howard, Bobbie Hall, Jerry Adkins, Donald Thomas, Evelyn Smith, Mattie Lee Dickey, Barbara Butterworth, Bobbie Higginbotham, Arthur Moore, Myrle Jean Spruiell, Betty Pardue. Third Row: Coy Davis, Jimmie Dale Black, Harry Jackson, Peggy Sue Hollis, Fay Nell Brown, Edna Wright, Frances Roberson, Elizabeth Patterson, Mary Ellen Patterson, Janet Burks, Ann Joiner, Betty Vines, Emma Dean Huston, Betty Sue Lee, Helen Barber. Fourth Row: Mildred Martin, Emma Jean Barber, Margaret Arnold, Mary Elizabeth Haynes, Betty Jo Bishop, Marjorie Isbell, Alene Bannister, Mary Lois Bannister, Betty Bain, Anna Lou Meehan, Peggy Golden, Sue Hazelwood, Jerry Jones, Elizabeth Jo Harvey.

GLEE CLUB



Front Row, left to right: Joe Bridges, James Walker, Calvin Bain, Jimmy Vice, Ray Miller, James Clemens, Richard Tomlin, Clyde Layton. Second Row: Mary Thompson, Bobbie Williamson, Gaye Watson, Wilda Golden, May Brown, Ulene Nixon, Faye Rich, Evelyn Barber, Miss Savage. Third Row: Jerome Howard, Julet Petznick, Mirtha Mc Knight, Jeanette Sweat, Peggy Roberson, Mary Preston, Margaret Clements, Louise Gallegly, Jean Lalton, Elna Burnham. Fourth Row: Frances Darrow, Jackie DeGharis, Jane Starnes, Nancy Love, Dorothy Bannister, Floretta Keller, Margie Talley, Virginia Johnson. Last Row: Alene Bannister, Mary Lois Bannister, Evelyn Smith, Sheron Pope, Patsy Hazelwood, Christine Golden, Sara Shaw, Jean Barber, Thelma Tucker.

DRAMATIC CLUB



Front Row, left to right: Floreta Keller, Bonnie Kendrick, Mary Thompson, Hershel Love, Gay Watson, Knox Wade, Elna Faye Burnham. Second Row: Marie Smith, Evelyn Smith, Bobby Jo Williamson, Aline Bannister, Francis Grey, Betty Jane Barber, Elizabeth Patterson. Third Row: Juanita Nelson, Miss Tuck, Annie Jo Tims, Millard Yarbrough, Billy Joe Taylor, Robert Hollis.

FUTURE FARMERS OF AMERICA



Front Row, left to right: Ray Watson, President; Jee Kimberly, Vice-President; Coy Davis, Secretary; Arlon Smith, Harlon Smith, Reporter; Proffessor J. W. Locke. Second Row: Houston Bannister, Glover Stewart, Preston Walker, Jimmy Singleton, John Golden, James Meade, Owen Gore, Bill Pirtle, Hugh Williamson, Wayne Roe. Third Row: Bill Vardam an, Bill Bain, Ben Donahoo, Jimmy Wadsworth, William Hardy, Gene Rook, Albert Perry, Char les Moody, Raymond Hardy, Owens Lee. Fourth Row: Edward Roe, Horace Tucker, Bob Lee, Don M asters, George Duckett, Junior Thompson, Floyd Goodgame, Hugh Goss, Billy Smith.

FUTURE FARMERS OF AMERICA



Front Row, left to right: Betty Simkins, Millard W eldon, Harold Vaughn, Waymond Adams, Billy Smith, Don Walker. Second Row: James Brazier, Jack Mathews, Jimmy McCoy, Clarence Tomlin, George McCoy, Red Harris, Kenneth Bradshaw, Willie Carroll. Third Row: Bill Howell, Bill Cornett, Erwin Golden, James Patterson, Louis Kirby, Cecil Guthrie, Huey Dickey, Dumas Bailey.

FUTURE HOMEMAKERS OF AMERICA



Front Row, left to right: Peggy Scoggins, President; Betty Pardue, Vice-President; Lillie Pope, Acting Secretary; Matie Lee Dicky, Peggy Hollis, Christine Golden Frances Donahoo. Second Row: Mrs. J. W. Locke, June Stewart, Mary Ruth Winsor, Cathlene Woods, Bernice Richey, Betty Richey, "Pete" Barber. Third Row: Joy Barber, Frances Roberson, Betty Jo Roberson, Elizabeth Hare, Helen West, Hazel Sloan.

FUTURE HOMEMAKERS OF AMERICA



Front Row, left to right: Marie Lee, Norma Adams, Peggy Sue Young, Patsy Hazelwood, Alene Rickett, Sara Roberson, Annie Jo Timms, Frances Gray, Mary Alma Lee, Elsie Mae Davis. Second Row: Mrs. Locke, Helen Bowman, Martha Clements, Evelyn Willis, Jewell Dean Wright, Myrtle Smith, Dovie Roberson, Audrey Ferguson, Helen Stewart, Lorene Graham, Peggy Staples, Nena Mills. Third Row: Opol Glidewell, Peggy Patterson, Jerry Bright, Alene Ledlow, Sheron Polk, Naden Hannah, Sibil Stevens, Bonnie Streety, Sara Jo Sims, Dolores Cooper, Betty Ann Jackson.

4-H CLUB



First Row, left to right: Louise Gallegly, Fay Nell Newberry, Velma Barber, Patty Ledlow, Floretta Keller, Lovelle Bell, Margaret Brown, Margarett Clements, Elma Faye Burnham. Second Row: Tommie Moore, Elane Bowman, Martha Young, Christine Guy, Wanda Donahll, Mary Brown, Earlene Nixon, Dorothy Bannister. Third Row: Betty Watlington, Betty Wright, Adrene Ely, Odean Robinson, Mary Kendricks, Eulene Robinson, Peggy Martin, Frances Darrow.

4-H CLUB



First Row, left to right: James Clements, Jimmy Walker, Richard Tomlin, Ray Hayes, Jimmy Vice, Joe Love, James Dawson, Alf Starnes, Raymond Sykes, Calvin Bain, Jack Keeler, Ben Hesterly, Franklin Mills, Bill Donahoo, Sidney Patterson, Raymond Watlington, Jimmy Carroll. Second Row: Troy Bannister, Hewett Brown, Sam Smith, Billy Sweat, Lloyd Kershat, Kenneth Winnet, George Walker, Billy Taylor, Bobby Green, Roy Bannister, Teddy Chapman, Ray Miller, Johnny DeGaris. Third Row: Clyde Layton, Miller Yarbough, Johnny Watlington, Robert Holly, Junior Petznick, Bobby Stewart, Jerry Bannister, William Andrews, Harold Tomlin, Glen Aldrige, Harold King, Ollie Crowe. Fourth Row: Carter Welch, Mr. Jackson, Larry Burnham, Hershel Love, Jerry Ellis, George Cline, Sammy Brown, Joe Bridges, J. T. Ball, Bill Burk, Lloyd Roberson, Doug Dickey, Kent Vaughn.

Our Mighty PANTHERS



Junior-Senior Game.....The Knockout.....Red Scores.....Cap'n Bill.....Halftime.....

S
P
O
R
T
S

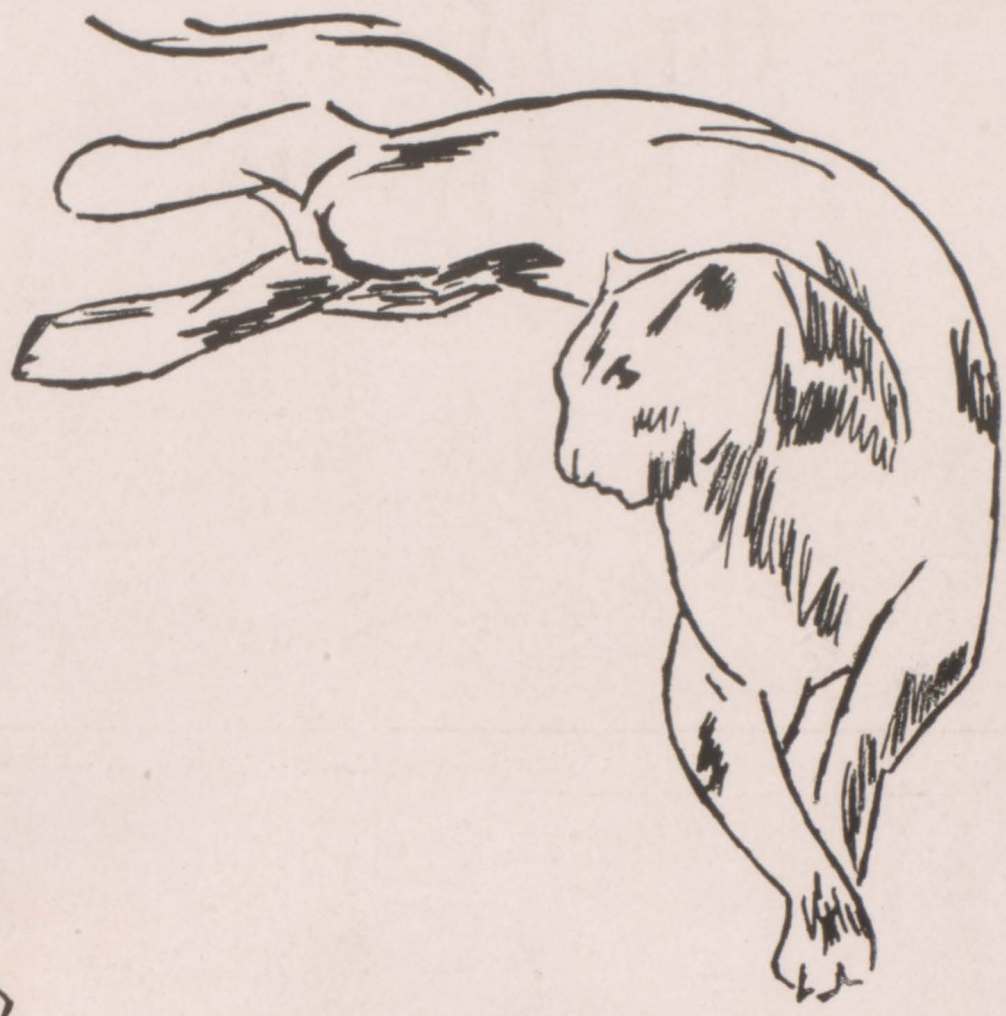

CHEERLEADERS



Elizabeth Jo Harvey, Peggy Gallups, Jimmie Black, Bobby Higginbotham, Harry Jackson, Emma Dean Huston, Norma Rose Adams.

MANAGERS



Jimmy Bain, Dale Collins, Kenneth Winnett

The PANTHER Squad



Front Row, left to right: French Whitten, Donald Thomas, Bob Cornett, Jimmy McCoy, Joe Kimberly, Bill Bain, Waymond Adams, Harold Vaughn, Jerry Jones. Second Row: Jack Mathews, Jimmy Wadsworth, Arthur Moore, Bob Hollis, Coy Davis, Jack Love, Hugh Williamson, Bill Cornett, Red Harris, Bill Howell, Millard Weldon.

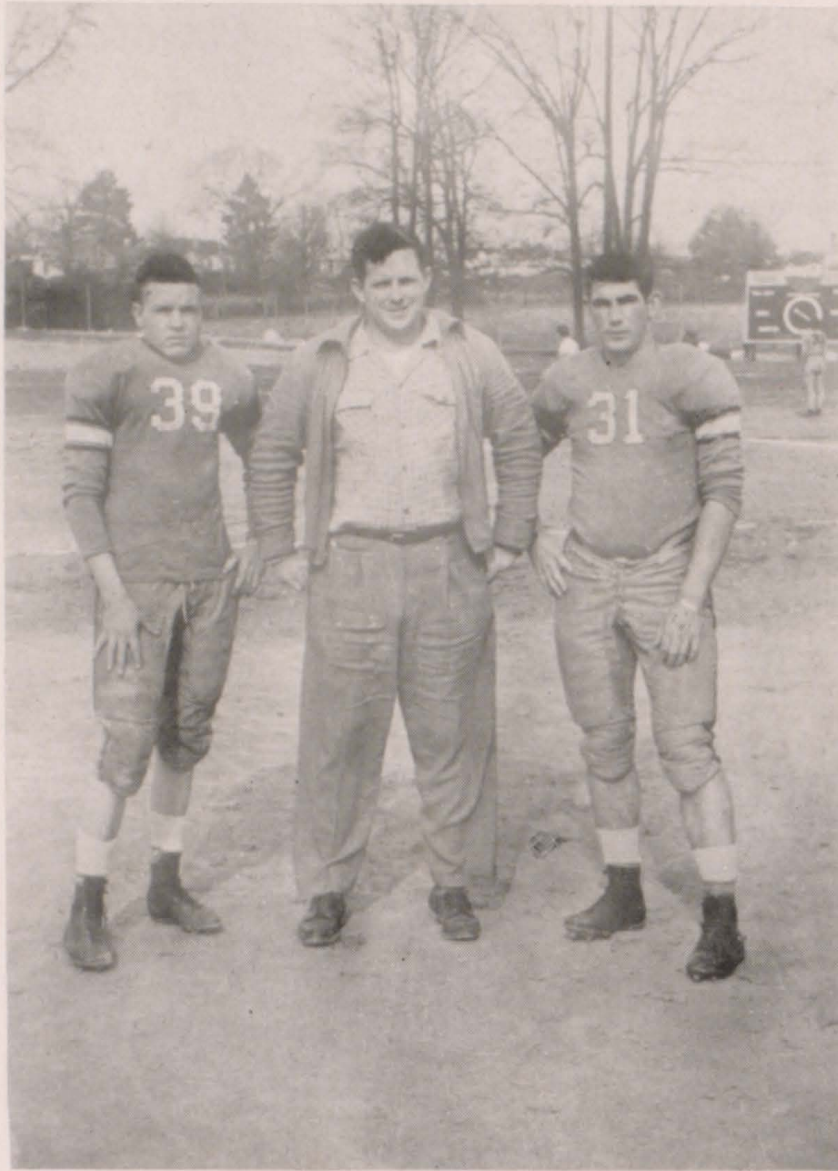

Captain Cornett

Coach Harris

Co-Captain Love

THE PANTHER SCHEDULE — '47

Pell City 6	Sylacauga 6
Pell City 0	Etowah County 32
Pell City 54	Munford 0
Pell City 19	Thompson High 7
Pell City 27	Columbiana 0
Pell City 31	Oxford 0
Pell City 54	Montevallo 0
Pell City 7	Dora 0
Pell City 0	Leeds 7
Totals 198		52



Bill Cornett - Captain
Right End

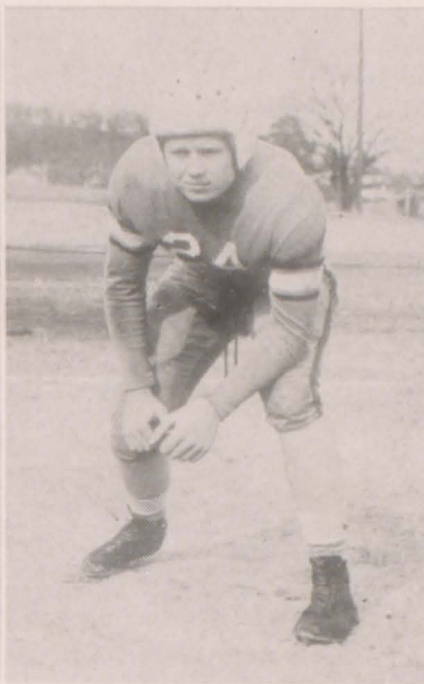

Red Harris
Left End



Bob Cornett
Left End



Hugh Hardy Williamson
Right End



Joe Kimberly
Right Tackle



Bill Howell
Left Tackle



French Whitten
Left Tackle



Jerry Jones
Right Tackle



Donald Thomas
Right Guard



Jimmy McCoy
Left Guard



Jimmy Wadsworth
Right Guard



Millard Weldon
Left Guard



Jack Mathews
Right Guard



Jack Love - Co-Captain
Center



Arthur Moore
Center



Bob Hollis
Right Halfback



Waymond Adams
Quarter Back

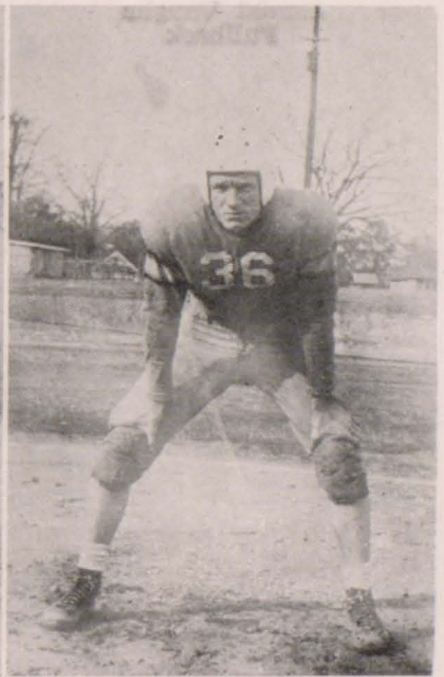

Coy Davis
Right Halfback



Harold Vaughn
Fullback



Bill Bain
Left Halfback



Curley Golden
Fullback

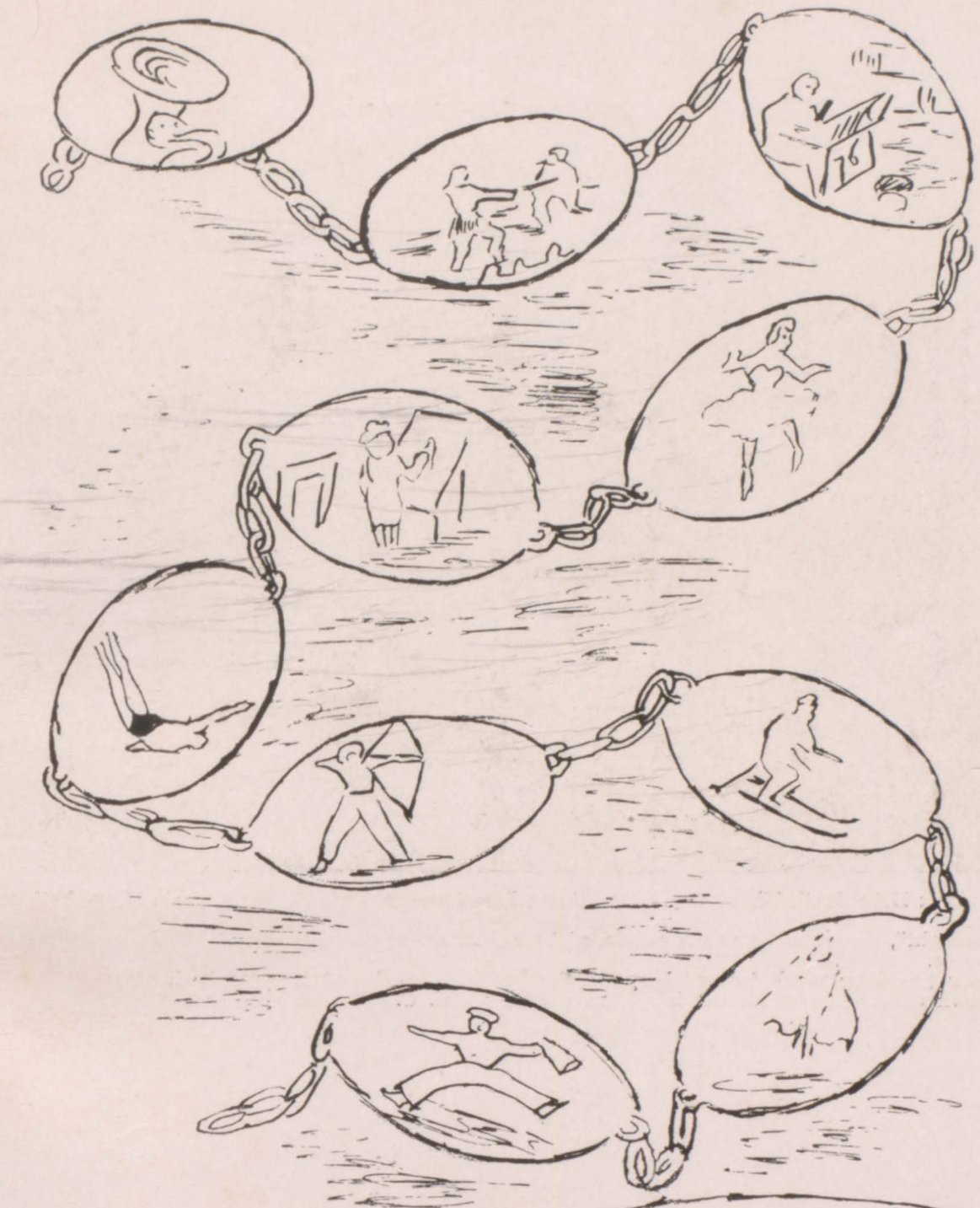

Activities

NDI

THE SPOTLIGHT STAFF



Left to right: Betty Ruth Vines, Coy Davis, Anna Lou Meehan, Dale Collins, Bobbie Higginbotham, Mrs. Bill Harris.

"The Spotlight", our school paper is published by members of the Commercial Club, composed of typing students.

Our paper has done much toward boosting the Pell-Hi Spirit and keeping both students and people of the town up to date on current happenings at P. C. H. C.

THE SPOTLIGHT AIDS



Seated, left to right: Arthur Moore, Emma Dean Hu stonn, Emma Jean Barber, Elizabeth Jo Harvey, Sue Hazelwood, Helen Barber. Standing, left to right: Nancy Love, Charlotte Stokes, Marie Smith, Juanita Nelson, Betty Bain, Peggy Lockridge, Em ma Jo Moore, Johnny DeGaris, Dean Ingram, Dot Padgett, Jeanette Burks, Myrtle Jean Spruiell, Ja ckie DeGaris.

THE LIBRARY



Our
Lunchroom
Staff





Sunday Afternoon



The Gent From 28½ Palms



The Last Of The Mohegins



Seven Good Bets



Snowbound



Three of a Kind



Family Pride

Jack Mathews
Joy Eugene (Red) ^{Bros} ^{Waters}
Anne Swafford



Autographs

Edmund C. Starbuck

Sumner

Terinne Jackson
Mamie ^{Wells}

Miriam Chick
Barber

Robt. Hall
Lahye Hall

Jimmy McCoy

Elizabeth Haynes

Robert D. Carnett

Myrtle Jean Spruell

John C. "Poodle" Williams

Yvonne Anne Tuli
Mamie Camp Butterworth

Margaret Spill

Barbara Leckridge
Peggy Leckridge

Bill Cornett

Elizabeth

Frances Johnson
Leroy Clearman

Emma J. Niess

Bill Coy Davis

Bob West

Prince Preston

Mable
Mamie
Dean Ingram

Lella
Mary
Ann
Bannister

Lobbie Higginbotham

Betty Lou Simpkins

Betty Martin

Betty Ruth Vines
Dorcas Lee

Halb
Aylene Ross

Elizabeth Patton

Betty June Reckey
Mary Smith

Bill Harrod
Elyse
Don Walker
Betty Jean Ingram

SAVAGE'S BAKERY

Fine Breads and Pastries

2226 Highland Ave. Birmingham, Ala.

Compliments

of

ARTHUR PHILLIPS

Compliments

ALABAMA POWER CO.

Pell City, Alabama

Compliments

PEGGY'S SANDWICH SHOP

On Birmingham Highway

If You Need Anything and Ain't Got It,
we have—

Groceries, Gas, Oils, Feeds

WADE'S PLACE

Compliments

PLAZA MARKET

744 So. 29th St. Birmingham, Ala.

Compliments

V. H. PADGETT

Civil Engineer

Pell City, Ala.

INSURANCE

L. H. HARRISON

Compliments

GAINS DRUG COMPANY

758 So. 29th St. Birmingham, Ala.

Compliments

LEEDS HARDWARE CO.

Headquarters

Wilson's Sporting Goods

SMITH'S MARKET

HILL'S GROCERY

Fresh Meat At All Times

Phone 5402

Marcus Smith, Prop.

Compliments of

WAKEFIELD CLOTHING COMPANY

Anniston, Alabama

Compliments of

SOLOMON COMPANY

Makers of

Leeds Preferred Trousers

Compliments of

TOM'S STEAK HOUSE

1927 4th Ave., No. Birmingham, Ala.

Compliments

HUDSON'S DEPARTMENT STORE

"Anniston's Largest"

Compliments

GAYLES

Anniston, Alabama

Pell City

N E W S

Ed. Blair

VILLAGE BARBER SHOP

Pell City, Alabama

MIZE BUS LINES

RENT AND CHARTER

A BUS FOR ALL OCCASIONS

Phone 2-2763

2222 3rd Ave., N.

Birmingham, Alabama

When You Say It With Flowers

Say It With Ours

PELL CITY FLOWER & GIFT SHOP

Fred Adkins

FISH — CHICKEN

DRINKS

Compliments of

COHEN'S

Pell City, Alabama

A P K

Located at Coosa River Bridge

CASINO RESTAURANT

FINE FOODS

A

SPECIALTY

307 North 20th Street

Birmingham, Ala.

Compliments of

JEFFERSON HOME

FURNITURE COMPANY

BIRMINGHAM — PELL CITY

Phone 19M

Compliments

PELL CITY 5 & 10

Next to the Rexall Drugs

BLACK & WHITE GARDENS

"IF YOU AIN'T EATEN AT BLACK & WHITE

YOU AIN'T EATEN"

Jack Cline

America's Finest

HAND OPERATED

Ice Cream Freezer

THE FREEZER QUEEN

1 GALLON ICE CREAM IN 4½ MINUTES



Triple Action - Will Not Rust or Corrode - Aluminum Inside Container

Will Last A Lifetime - Aluminum Ice Bucket

THE GREATEST ADVANCEMENT IN GALLON
CAPACITY FREEZERS IN 20 YEARS

TRUMAN A. MORRISON MFG. CO.

2100 Avenue G South

Birmingham 3, Alabama

Autographs

COMPLIMENTS

OF

KILGORE FUNERAL HOME

PELL CITY, ALABAMA

Affiliated With

LIBERTY NATIONAL AND

BROWN-SERVICE

INSURANCE COMPANY

SAVANNAH WILLIAMS

BEAUTY SHOPPE

Pell City, Alabama

HARDWICK SERVICE STATION

Let Us Try To Please You!

MITNICKS

QUALITY MERCHANDISE

Since 1920

ST. CLAIR

MOTOR COMPANY

YOUR

FORD DEALER

Phone 141

Pell City

THANK

YOU

DONATORS

STERLING JEWELERS

Jewelry on Credit

Anniston, Alabama

Where Friend Meets Friend

CROW DRUG COMPANY

Ashville, Alabama

HOLLADAY'S TRADING CENTER

Dodge—Plymouth Sales & Service

Parts & Accessories

Pell City

Phone 115

Compliments

POWERS CAFE

Leeds, Alabama

PELL CITY JEWELRY SHOP

Watch and Clock Repairing

T. D. Scott

A. M. Collett

JOHN & BUSTER MILES

USED CARS with miles

of un-used miles

615 Noble St.

Anniston, Ala.

Compliments

PELL CITY HARDWARE

Pell City, Alabama

CITY INSURANCE AGENCY

Emma Fowler

W. S. Starnes

Phone 45

PELL CITY CLEANERS

Cleaning Decidedly Better

Otis H. Perry

Ulma Perry

In Building Behind Lyric Theater

Phone 2-L-115

You Get the Best With Courtesy At

PELL CITY CAFE

Pell City, Alabama

MARIE'S STUDIO

Portraits, Commercial

Roll Film Finishing

Children Our Specialty

Phone 5711

Anniston, Alabama

"South's Largest Florist"

R. B. PINSON & SONS

Flowers

From High School to Massey's—Then Success

MASSEY BUSINESS COLLEGE

Night — Day

2024-26 Third Ave., N.

Birmingham, Ala.

WOCO PEP SERVICE STATION

J. M. Alexander, Mgr.

BE SURE

WITH PURE

Pell City, Ala.

Phone 52

Where Good Ice Cream Is Made

LINDY'S

On Birmingham Highway

Pell City

HARDWICK SERVICE STATION

Bob Hardwick

Pell City

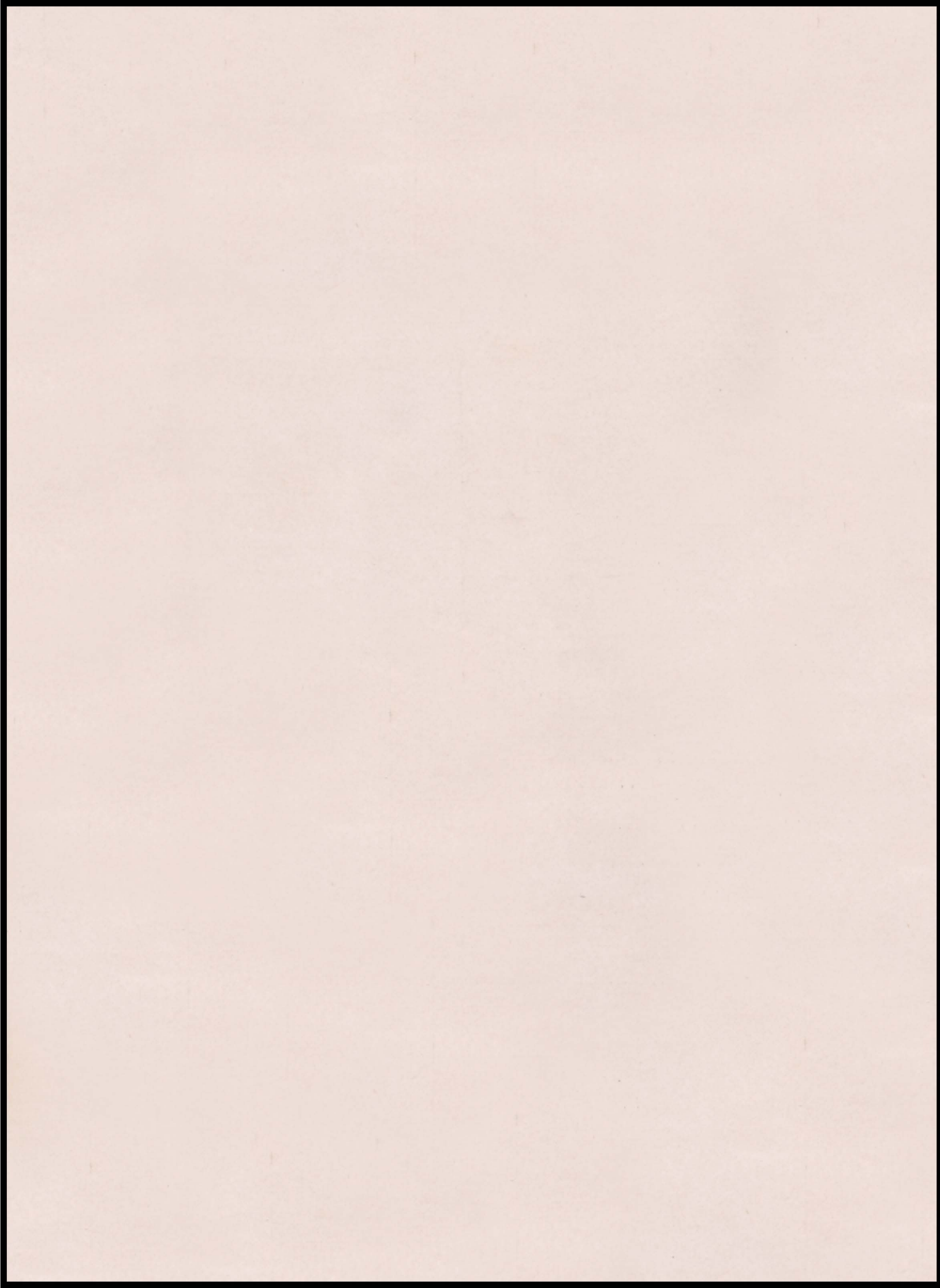

AVONDALE

MILLS

COMPLIMENTS

**AVONDALE
ATHLETICS
ASSOCIATION**

