

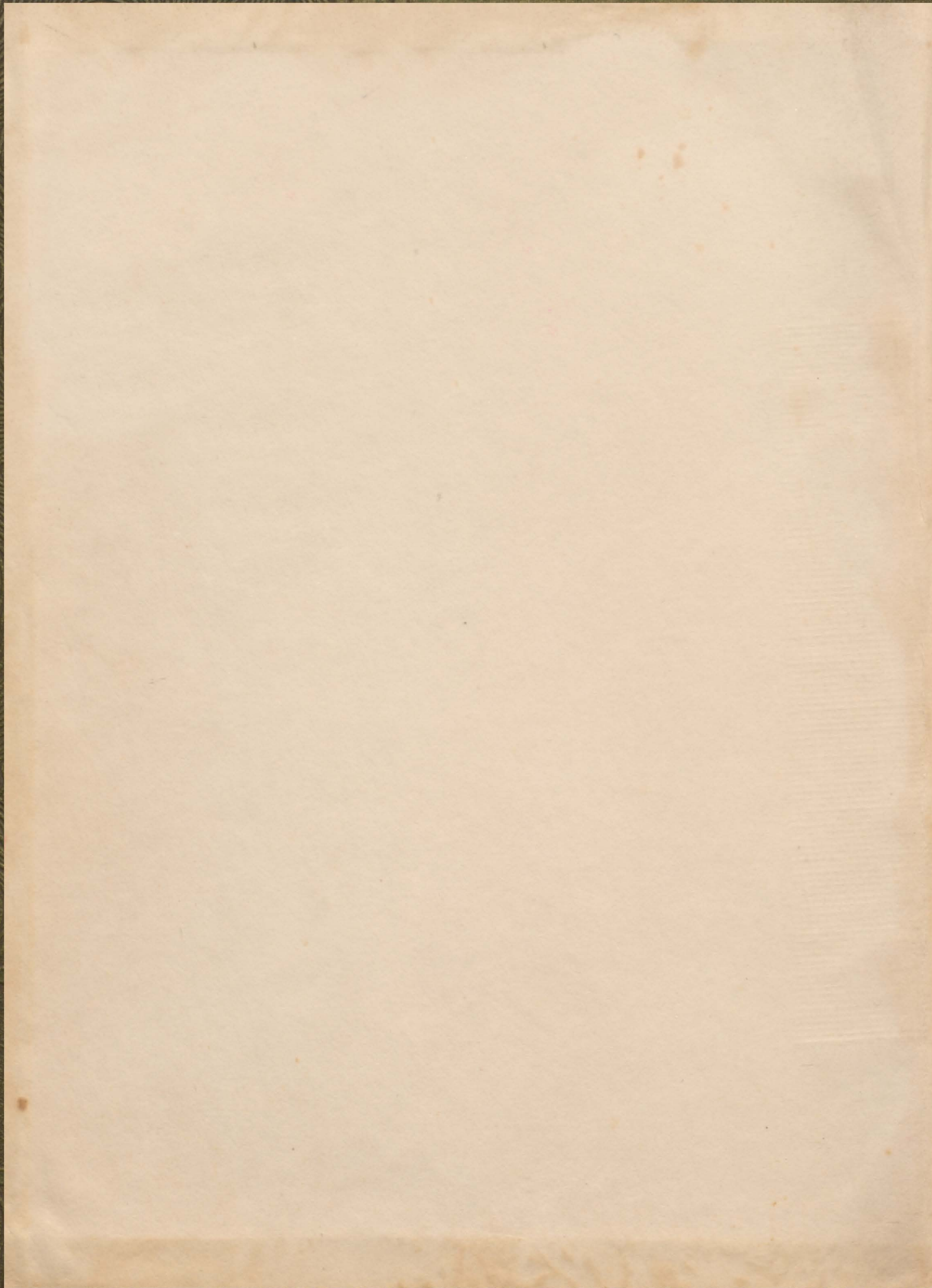

The 1949
PELMEL

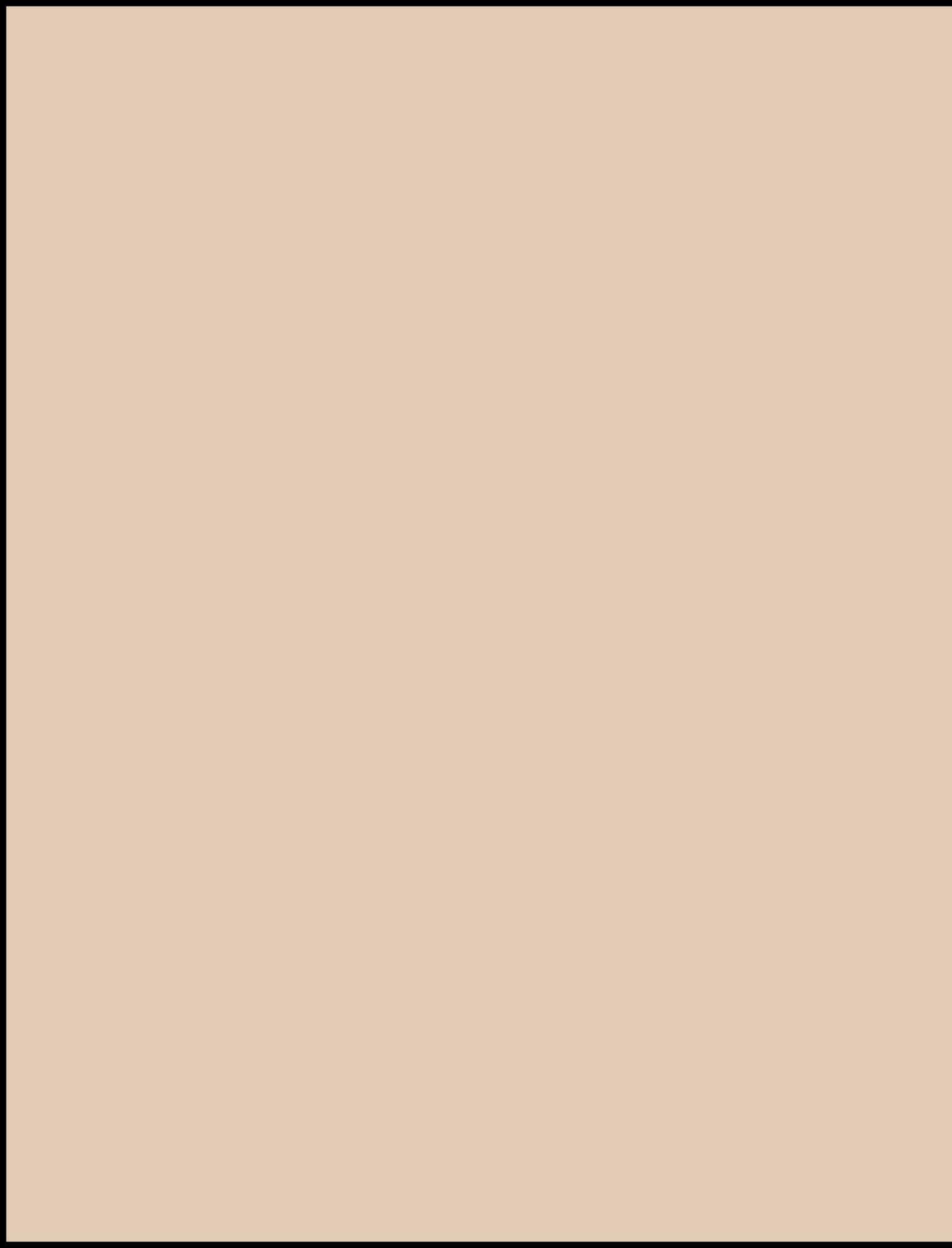





THE GRADUATING

CLASS

OF '49



Presents **PELMEL**

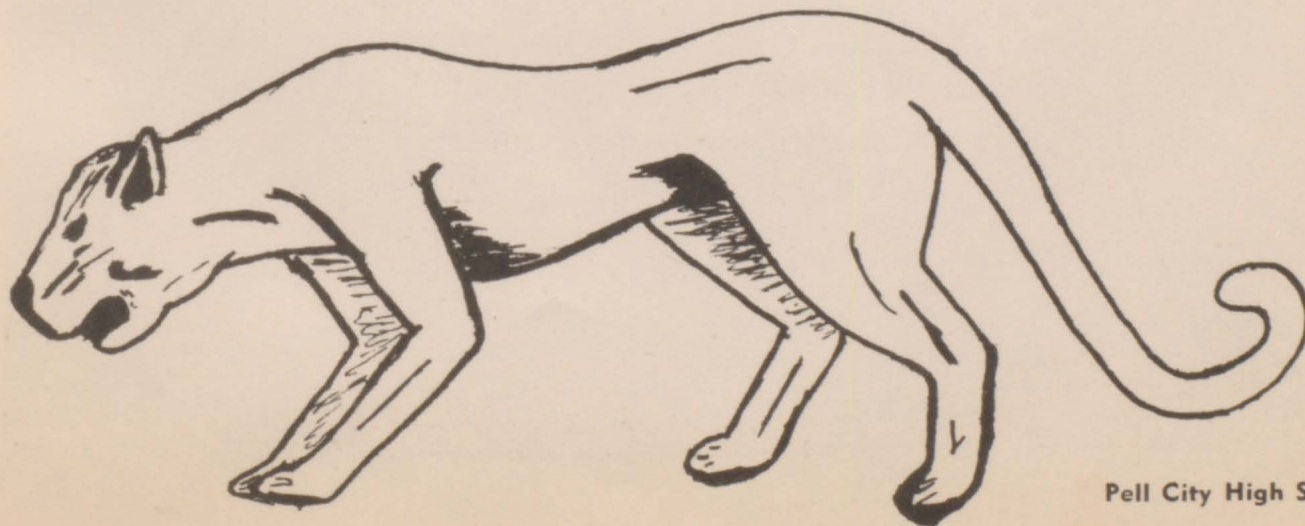

Pell City High School

ALMA MATER



On the city's western border
Straight against the sky,
Proudly stands our Alma Mater
As the years go by.

Forward! Ever! Be our watchword,
Conquer and prevail,
Hail to thee, our Alma Mater,
P. C. H., All Hail!

W.P.P.

DEDICATION



The Seniors of 1949 dedicate this edition of *Pemel* to Mrs. Corinne Jackson and Miss Marie Tuck, who have faithfully and patiently guided us in making this issue of the *Pemel* possible.

While teaching in the Pell City High School they have nobly held before the school the high ideals of learning. They have won the admiration of students, faculty, and friends of the school.

This, then, is a tribute to them for their constant loyalty, their never-failing interest in the school, and their wise understanding of the students.



BEATRICE ALEXANDER
Howard College
A. B. Degree
Teaches Social Studies



LESTER BRYANT
Jacksonville College
B. S. Degree
Teaches Ninth Grade



E. H. CHILDS
University of Alabama
M. A. Degree
Principal



MIRIAM G. CHILDS
University of Alabama
Library Science

SCHOOL

DONALD DOROUGH
University of Alabama
B. A. Degree
Teaches Social Studies

BILL HARRIS
University of Alabama
Howard, Auburn
B. S. Degree
Coach

ELIZABETH HARRIS
Judson and Auburn
College
B. S. Degree
Teaches Commercial
Subjects

DOROTHY DEANE
HERRON
Marion College
A. B. Degree
Teaches English





CORINNE JACKSON
Birmingham Southern
A. B. Degree
Teaches Mathematics



NIOMA LEE
Howard College
A. B. Degree
Teaches Eighth Grade



J. W. LOCKE
Mississippi State College
B. S. Degree
Vocational Agriculture



GRACE W. LOCKE
Alabama College
B. S. Degree
Home Economics

FACULTY

SARAH E. SAVAGE
Jacksonville and Scarrett
Colleges
B. S. and M. A. Degree
Teaches Gen. Science,
Bio., English

ANNIE RUTH SAVAGE
Jacksonville College
B. S. Degree
Teaches English and
History

ELIZABETH C.
STARNES
Alabama College
B. S. Degree
Teaches Seventh Grade

MARIE TUCK
Jacksonville College
B. S. Degree
Teaches English



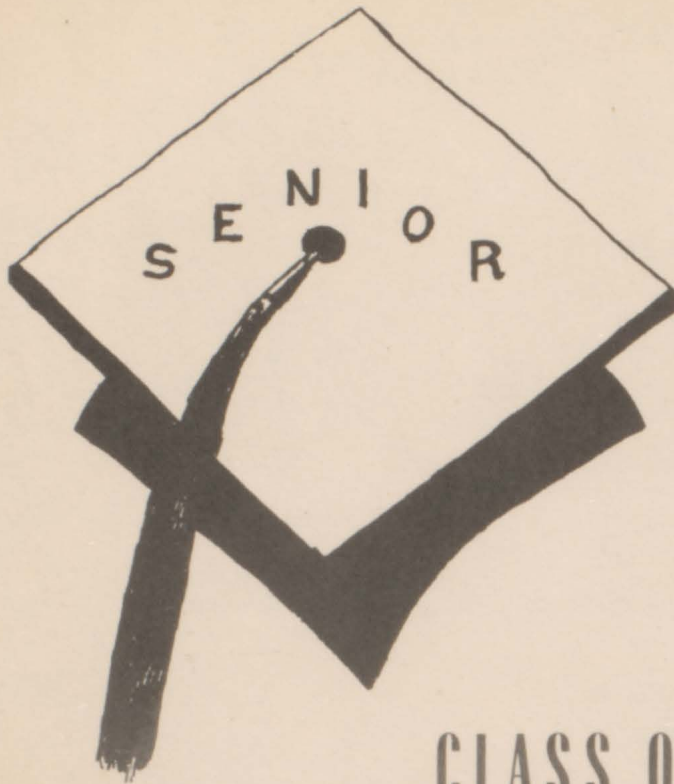

1
9
4
9

CLASS OFFICERS



| | |
|-------------------|----------------|
| Evelyn Smith | Reporter |
| Janet Burks | Representative |
| Peggy Scoggins | Treasurer |
| Mattie Lee Dickey | Secretary |
| Jimmy Dale Black | Reporter |
| Pick Cosper | Vice President |
| French Whitten | President |



WAYMOND ADAMS

"Shorty"

F.F.A.-'46-'47
Football-'45-'46-'47-'48-'49
Ambition-Baseball Player
Hobby-Driving the old ford
Favorite Sport-Football

HELEN BARBER

"Pete"

F.H.A.-'47-'49
Commercial Club-'48
Hobby-Pianist
Senior Who's Who



BILLY BANCRAFT BAIN

"Bill"

F.F.A.-'47-'48
Football-'46-'47-'48-'49
Ambition-Be a Hobo
Hobby-Sports
Favorite Sport-Baseball

WILLARD BARBER

"Will"

F.F.A.-'48-'49
Commercial Club, '48, '49
Ambition-Be a Truck Driver
Hobby-Sports
Favorite Sport-Basketball



PORTER DUMAS BAILEY

F.F.A.-'47-'48
Ambition-Finish School
Hobby-Sports
Favorite Sport-Baseball

JAMES DALE BLACK

"Jim"

Cheerleader-'48-'49
Annual Staff-'49
Beta Club-'48-'49
Spotlight Staff-'48-'49
Ambition-Be a doctor



ALINE BANNISTER

"Ducky Pue"

Glee Club-'48
Dramatic Club-'48
Commercial Club-'48 '49
F.H.A.-'47-'49

MARY BOWMAN

"Carlton"

Annual Staff-'49
F.H.A.-'48-'49
Commercial Club-'48
Hobby-Collecting Snapshots



VIOLET BANNISTER

"Monkey"

Commercial Club-'48-'49
F.H.A.-'47-'49
Ambition-Secretary

JOYCE BROCK

"Sis"

F.H.A.-'47-'48-'49
Ambition-Secretary
Hobby-Collecting Snapshots





JANET BURKS
 "Net"
 Beta Club-'48-'49
 Commercial Club-'48
 Spotlight Staff-'48-'49
 Annual Staff-'49
 Student Council-'49

JOHNNIE LEE
 CRUMP
 "Bunk"
 Commercial Club-
 '48-'49
 Hobby-Reading
 Ambition-Writer



ANN CAMP
 "Little Chief"
 President F.H.A.-'46
 Glee Club-'47
 Commercial Club-'47
 Commercial Club-'48
 '49
 Annual Staff-'49.

HUEY DICKEY
 "Dickey"
 F.F.A.-'46-'47-'48
 Commercial Club-
 '47-'48



EARL GLEN
 CAMBRAN
 F.F.A.-'48-'49
 Ambition-Be a truck
 driver

MATTIE LEE DICKEY
 "Matt"
 Editor of Annual-'49
 Reporter F.H.A.-'48
 Secretary of Class-
 '48-'49
 Spotlight Staff-'48-'49
 Beta Club-'48-'49



JOSEPH DALE
 COLLINS
 "Dale"
 Football Manager-'47-
 '48
 Beta Club-'48-'49
 Editor of Spotlight-
 '48-'49
 Ambition-Be a Sports
 Announcer
 Favorite Sport-Football

GEORGE CRYUS
 DUCKETT
 "Duckett"
 F.F.A.-'48-'49
 Ambition-Get Married
 Hobby-Girls
 Favorite Sport-Football



BILLY MILNER
 COSPERS
 "Pick"
 Vice Pres. Student
 Council
 F.F.A.-'47
 Beta Club-'48-'49
 Vice Pres. of Senior
 Class-'49
 Spotlight Staff-'49

IRVING GOLDEN
 "Curly"
 F.F.A.-'47-'48-'49
 Football-'48-'49
 Ambition-Truck Driver
 Hobby-Hunting
 Favorite Sport-Football





FLOYD ALTON
GOODGAME
"Sonny"
F.F.A.-'47-'48-'49
Ambition-Be an Eng-
ineer
Hobby-Hunting
Favorite Sport-Basket-
ball



WILLIAM HUGH
GOSS
"Goose"
F.F.A.-'47-'48-'49
Ambition-Finish school
Hobby-Sports
Favorite Sport-Football



EDWARD CALVIN
GUNTER
"Ned"
Spotlight Staff-'48-'49
Annual Staff-'48-'49
Ambition-Be a Million-
aire
Hobby-Music and Art
Favorite Sport-Boxing



WILLIAM HARDY
F.F.A.-'47-'48
Ambition-Be a Pilot
Hobby-Reading
Favorite Sport-Tennis



ELIZABETH HARE
"Tinky"
F.H.A.-'47-'48-'49
Commercial Club-'47-
'48
Senior Who's Who-
'47-'48
President of F.H.A.-'49

SARA FRANCIS
HARMON
"Tookie"
Commercial Club-'46
'47
Spotlight Staff-'48-'49
Annual Staff-'49
F.H.A.-'47
Senior Who's Who-'49



FRANCES D. HAR-
MON
Beta Club-'48-'49
F.H.A.-'47-48
Commercial Club-'49
Hobby-Sewing &
Cooking



BILLY GENE HOW-
ELL
"Homer"
F.F.A.-'47
Football-'47-'48-'49
Ambition-Make an
"A" in Democracy
Hobby-Hunting
Favorite Sport-Football
ball



BONARD HANNAH
4H Club-'45-'46
F.F.A.-'46-48
Favorite Sport-Basket-
ball
Hobby-Hunting
Ambition-Welder



HARRY JACKSON
"Bubba"
Cheerleader-'47-'48-
'49
Annual Staff-'49
Head Cheerleader-'49
Favorite Sport-Football
Senior Who's Who
'49



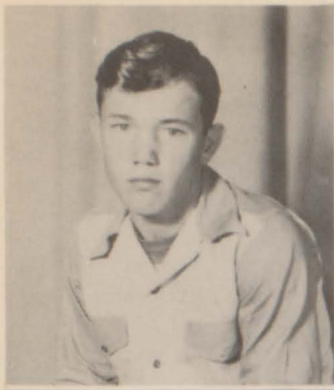

RICHARD EARNEST
JOHNSON
"R.E."

F.F.A.-'47
Ambition-Be an Engineer
Hobby-Sports
Favorite Sport-Baseball



ANNE JOINER
"Annie"

Spotlight Staff-'48
Commercial Club-'48
Cheerleader-'49
Letter Club-'49
Annual Staff-'49

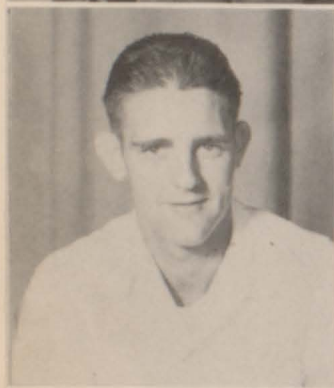

JOE KIMBERLY
"Sambo"

F.F.A.-'47-'48-'49
Football-'45-'46-'47-'48-'49
Annual Staff-'49
Ambition-Drive a Greyhound
Favorite Sport-Football



EUGENE KIRBY
"Louie"

F.F.A.-'47-'48-'49
Ambition-Drive Something
Hobby-Sports
Favorite Sport-Football



JEAN LEE
"Punk"

F.H.A.-'47-'48
Hobby-Swimming and reading
Ambition-Nursing

ROBERT HUGH LEE
"Bob"

F.F.A.-'47-'48-'49
Basketball-'46-'47
Ambition-Go to College
Hobby-Reading
Favorite Sport-Basketball

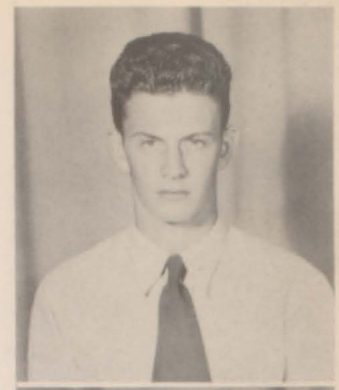

DONALD KEITH
MASTERS
"Don"

F.F.A.-'47-'48-'49
Basketball-'47-'48
Ambition-Make Jean a good husband
Hobby-Hunting
Favorite Sport-Baseball

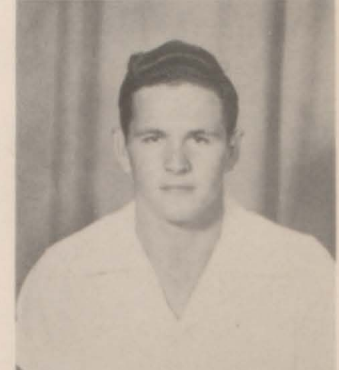

MARGIE DEAN
MASTERS

F.H.A.-'47-'49
Commercial Club-'48-'49
Spotlight Staff-'49
Annual Staff-'49
Senior Who's Who-'49



GEORGE MAUREY
MCCOY
"Driftwood"

F.F.A.-'46-'47-'48-'49
Ambition-Be a Construction Engineer
Hobby-Hunting
Favorite Sport-Football

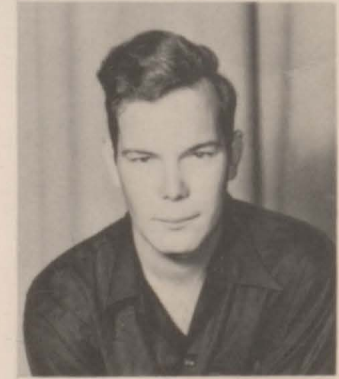

ANNA LOU MEEHAN
TUCKER

"Wooty"

F.H.A.-'49
Spotlight Staff-'48-'49
Annual Staff-'49
Senior Who's Who-'49
Miss Pell City High-'48



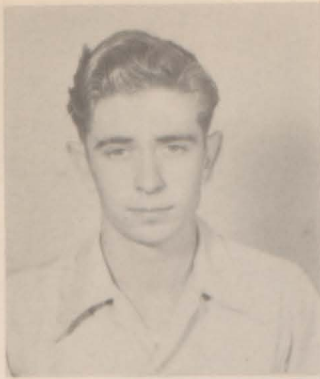

JAMES PATTERSON
"Pat"

F.F.A.-'46-'47-'48
Ambition-Finish School
Hobby-Hunting and
Fishing
Favorite Sport-Football



**BETTY SCOGGINS
POLK**

"Hope"

F.H.A.-'45-'46-'49
Hobby-Collecting Pic-
ture Post Cards

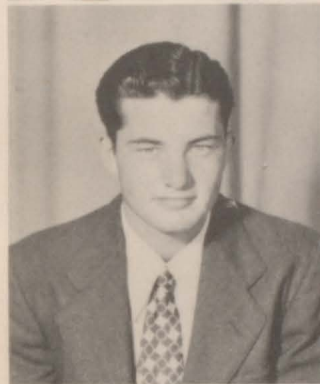

**WALTER PRINCE
PRESTON**

"Walt"

F.F.A.-'47-'48
Football-'49
Hobby-Sleeping and
Eating
Favorite Sport-Football



JOHN ROOKER
"Rooker"

F.F.A.-'47
Football-'47
Ambition-Make an
"A" in Democracy
Hobby-Sports
Favorite Sport-Football



**EARNEST EDWARD
ROE**

"Ed"

F.F.A.-'47-'48-'49
Basketball-'47
Ambition-Finish School
Hobby-Sports
Favorite Sport-Base-
ball

**PEGGY ANNE SCOG-
GINS**

"Peg"

President of F.H.A.-
'48
Class Treasurer-'49
Spotlight Staff-'49
Beta Club-'48-'49
Annual Staff-'49



**CLARENCE WILLIAM
SCOTT JR.**

"Bill"

F.F.A.-'47
Football-'48-'49
Annual Staff-'48-'49
Ambition-Be a Mil-
lionaire
Favorite Sport-Football



SARA ANN SHAW
"Bug"

Glee Club-'46-'48
Commercial Club-'49
Senior Who's Who-
'49



OBIE ARLON SMITH
"Arlon"

F.F.A.-'47-'48-'49
Beta Club-'48-'49
Annual Staff-'49
Hobby-Driving a
Truck
Favorite Sport-Basket-
ball



**JOSEPH HILEY
SMITH**

"Buddy"

F.F.A.-'47-'48-'49
Basketball-'47-'48
Hobby-Sports
Favorite Sport-Baseball

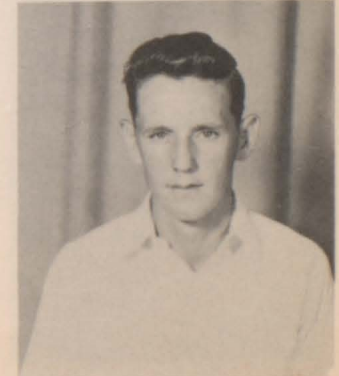



MARY EVELYN
SMITH
"CEB"
Annual Staff-'49
Spotlight Staff-'49
Commercial Club-'48
-'49
Beta Club-'48-'49
Glee Club-'48-'49



MORGAN HARLON
SMITH
"Romeo"
F.F.A.-'47-'48-'49
Beta Club-'48-'49
Annual Staff-'49
Ambition-Be an Auth-
or
Favorite Sport-Football

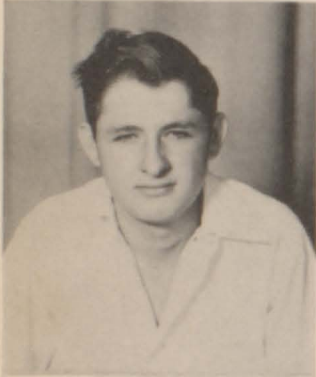

PERRY GENE STEPH-
ENS
"Perky"
Ambition-Loafer
Hobby-Women
Favorite Sport-Baseball



JUNE STEWART
"Flip"
F.H.A.-'47
Ambition-Nurse

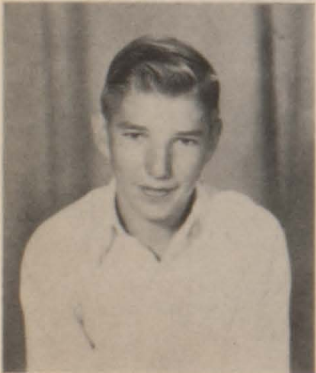

J. L. TAYLOR
F.F.A.-'47
Ambition-Finish
School
Hobby-Sports
Favorite Sport-Football

MARGARET THOMAS
VAUGHN
F.H.A.-'48-'49
Commercial Club-'48
Beta Club-'48-'49



MARY THOMPSON
"Dot"
Glee Club-'48
Dramatic Club-'48
Annual Staff-'49
Spotlight Staff-'49
Beta Club '48-'49



CLARENCE WILLIAM
TOMLIN
"Buddy"
F.F.A.-'48-'49
Ambition-Truck Driver
Hobby-Hunting and
Fishing
Favorite Sport-Football



HORACE HOUSTON
TUCKER
F.F.A.-'47-'48-'49
Basketball-'47
Hobby-Driving a
school bus
Favorite Sport-Football



HAZIE LOU TURNER
"Lu-Lu"
F.H.A.-'47-'49
Commercial Club-'48
Annual Staff-'49
Hobby-Softball and
swimming

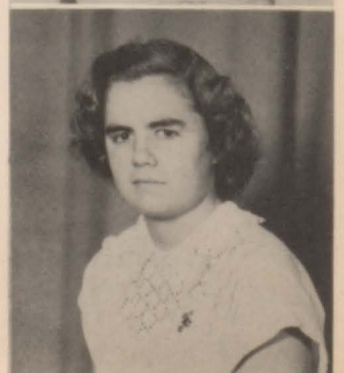

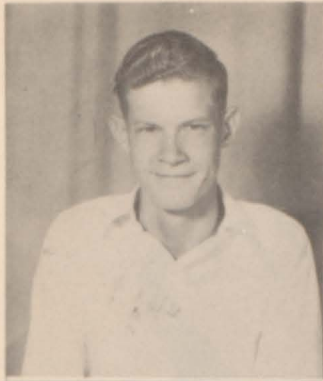

BILLY JO VARDAMAN

F.F.A.-'47-'48-'49
Annual Staff-'49
Basketball-'47
Hobby-Sports
Favorite Sport-Baseball



CHRISTINE G. VAUGHN
"Chris"

Historian F.H.A.-'47
Beta Club Pres.-'49
Secretary F.H.A.-'48
Ambition-Be a good homemaker



HAROLD VAUGHN
"Wild-Bull"

F.F.A.-'47-'48-'49
Football-'46-'47-'48-'49
Annual Staff-'49
Ambition-Finish School
Favorite Sport-Football



HELEN RUTH WEST
F.H.A.-'47-'48-'49
Ambition-Be a nurse
Hobby-Cooking

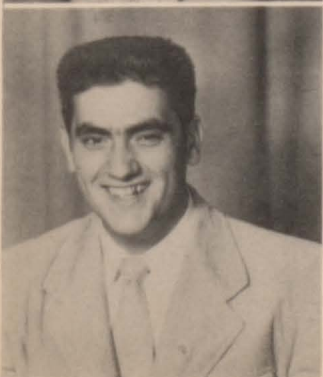

FRENCH WHITTEN
"Mancha"

President of class-'49
Football-'46-'47-'48-'49
Spotlight Staff-'48-'49
Pres. Student Council -49
Favorite Sport-Football

BOBBY JO WILLIAMSON

Treasurer of class-'48
Treasurer of Beta Club-'48
Commercial Club-'48
Spotlight Staff-'49
Glee Club-'48
Dramatic Club-'48-'49



MARY RUTH WINDSOR

Commercial Club-'49
F.H.A.-'47-'48-'49
Ambition-Be a Receptionist
Hobby-Saving Souvenirs



KATHLEEN WOODS
"Kat"

F.H.A.-'47-'48-'49
Ambition-Be a Nurse
Hobby-Reading



EDNA MAE WRIGHT
"Chubby"

Commercial Club-'48-'49
Spotlight Staff-'49
Annual Staff-'49
Hobby-Photography



We're finishing High School

Yes sir-ree!

Happy as a lark

As you can see!!

ANNUAL

STAFF



Mattie Lee Dickey
Editor



Dot Thompson
Bus. Manager



Evelyn Smith
Asst. Editor



- Dot Thompson ----- Business Manager
- Jimmie Dale Black ----- Assistant Manager
- Billy Scott ----- Advertising Manager
- Ned Gunter ----- Arts Editor
- Corinne Jackson (Mrs.) ----- Faculty Sponsor
- Harlon Smith ----- Typist
- Joe Kimberly ----- Sports Editor
- Peggy Scoggins ----- Activities Chairman
- Evelyn Smith ----- Assistant Editor
- Mattie Lee Dickey ----- Editor

ANNUAL AIDS



SEATED: Pat Padgett, Jimmy Vice, Sara Harmon, Marie Smith, Anna Lou Tucker, Mary Bowman, Sandra Stokes, Juanita Nelson, Janet Burks. STANDING: Jackie DeGaris, Arlon Smith, Ann Joiner, Miss Tuck, Harry Jackson, Ann Camp, Hazie Lou Turner, Prince Preston.

WHO'S



Most Popular
Joe Kimberly
and
Dot Thompson



Friendliest
John Rooker
and
Christine Vaughn



Best Personality
Mattie Lee Dickey
and
Dale Collins

Most Dignified
Peggy Scoggins
and
Horace Tucker



Most Studious
Harlon Smith
and
Evelyn Smith





Most Athletic
Bill Bain
and
Margie Dean Masters

Most Likely to Succeed
French Whitten
and
Bobby Jo Williamson

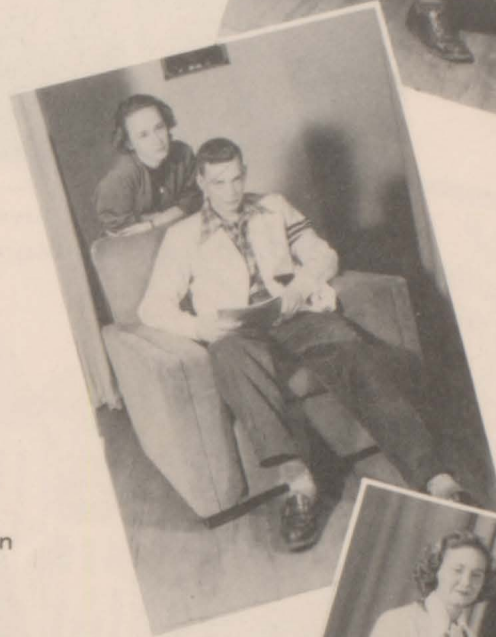

Cutest
Pete Barber
and
Harry Jackson

WHO

Best Dressed
Anna Lou Tucker
and
Harlon Smith



Wittiest
Ned Gunter
and
Elizabeth Hare



Biggest Flirts
Billy Gene Howell
and
Sara Shaw



Best All Around
Janet Burks and Waymond Adams



Pin Up Girl
Sara Francis Harmon



Most Handsome Boy
Harold Vaughn

CLASSES



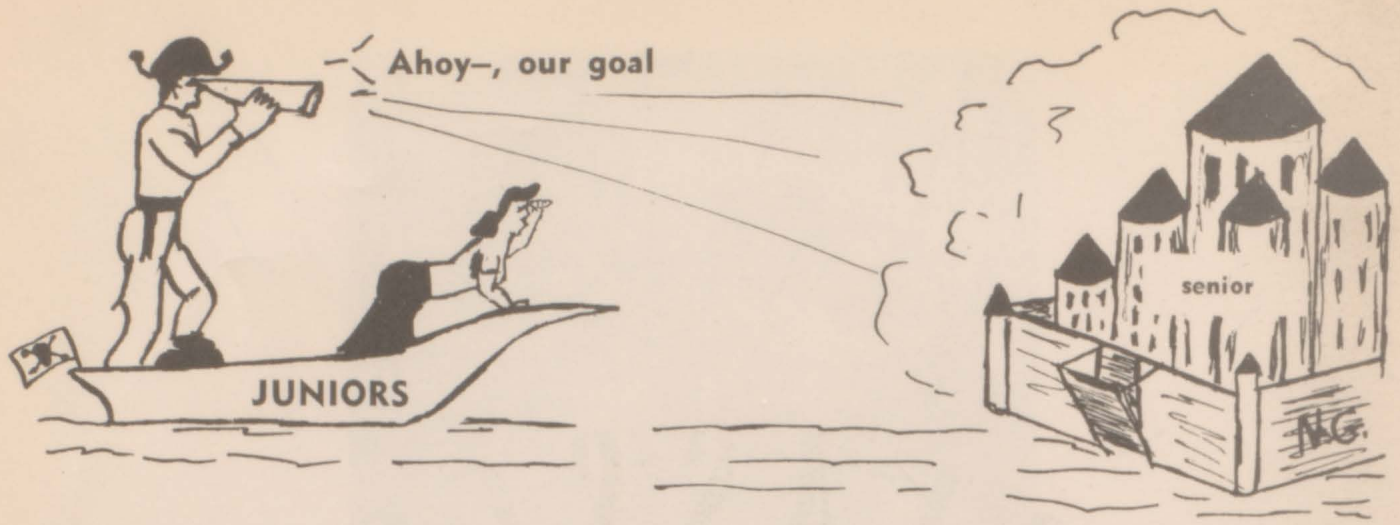

FIRST ROW: Peggy Sue Young, Evelyn Willis, Peggy Patterson, Opal Glidwell, Willie Jo McCullough, Ima Dean Fisher, Geraldine Vaughn, Deloris Cooper, Sara Jo Simms, Nadine Hannah, Martha Lois Clemens, Amelia Ann Starnes, Sherran Polk, Sara Jo Fagan. SECOND ROW: Miss Annie Ruth Savage, Nona Ruth Barber, Betty Isabelle, Bonnie Streety, Frances Grey, Myrtle Smith, Sybil Stevens, Julia

Love, Joy Alverson, Betty Ann Jackson, Doris Perrin, Helen Butterworth, Dovie Robertson, Marie Lee. THIRD ROW: Gloria Pilgreen, Jerry Bright, Sarah Robertson, Atha Whitten, Betty Martin, Roberta Hannah, Annie Jo Timms, Audry Ferguson, Lorine Graham, Betty Jo Hughes, Annie Ruth Harris, Nancy Adams, Elizabeth Jo Harvey, Mary Delight Singleton, Sue Hazelwood.

Wayne Roe
President

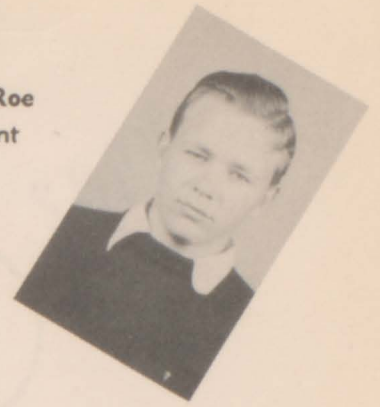

FIRST ROW: Jimmy Singleton, Albert Perry, Wayne Roe, Jimmy Wadsworth, Houston Bannister, Glover Stewart, Billy Pirtle, Donald Thomas, Arthur Moore, Owens Lee, Johnnie Layton, Charles Smith. **SECOND ROW:** Jimmy Hesterly, Kenneth Bradshaw, Louie McKnight, Gordon Han-

nah, James Meads, John Golden, Raymond Hardy, Gene Turner, Bobby Spradley, Hugh Williamson, Hardy Watson, Jerry Jones, Charles Taylor, Johnnie Kendricks, Bonard Hannah, Preston Walker, Willie Earl Carroll, Harvey Tollison, Archie Sanson, Miss Beatrice Alexander.



FIRST ROW: Betty Ruth Allen, Adelle Carroll, Aline Goodwin, Blanche Bain, Catherine Dickey, Celia Jo Barber, Roeterry Allen, Adrienne Ely, Hortense Jones, Margaret Brown, Mary Catherine Formwalt, Evelyn Hannah, Sue Epperson, Sally Jean Brown. SECOND ROW: Miss Sarah

E. Savage, Willodean Allen, Eleanor Faye Burnham, Sarah Ingram, Christine Guy, Peggy Cline, Libbye Jean Cook, Devann Bright, Betty Jane Barber, Doris Jordan, Ima Jean Campbell, Ella Pearl Jones, Patsy Alverson. THIRD ROW: Sara Harmon, Shirley Ingram, Jacqueline Bailey, Betty Goss.



SOPH.



FIRST ROW: Betty Lou Wright, Floretta Keller, Gloria Martin, Gwen Tucker, Peggy Martin, Helon Keller, Violet Patterson, Joy Stewart, Peggy Tuttle, Eva Mae Simpkins, Barbara Lou Tollison, Beth Wilson, Florence McKelvey, Edna Meeks. SECOND ROW: Mrs. Elizabeth Harris, Patty

Nell Ledlow, Helen Smith, Johnnie Jean Smith, Jane Schoggins, Dorothy McVey, Dorothy Tucker, Tommie Lou Reno, Linda Smith, Lillie Elma Lee, Marie Smith, Mary Frances Stephens. THIRD ROW: Mary Elizabeth Kendricks, Mary Ann Rook, Mildred Patterson, Grace Thompson.



FIRST ROW: Jack Barber, Gerald Sweat, Larry Burhnam, Billy Donahoo, Ollie Crowe, Joe Bridges, Kenneth Winnett, Harold Dean King, Claude Weldon, Sammy Brown. SECOND ROW: Jerry Smith, Howell Stevens, Herschel Love, Terrell Grey, Billy Joe Bailey, Tommie Morton, Harvel Mi-

lam, Johnny Watlington, Lloyd Coshatt, Coach Bill Harris. THIRD ROW: George Cline, J. C. Ritch, Waylon Bell, Bobby Burk, Alvin Barber, Clyde Jones, Jr., William Andrews, Billy Joe Layton. NOT SHOWN: Bobby Crump, Johnnie DeGaris, Douglas Dickey, Bennie Duck, Bobby Tucker.

Ring!!

WE ARE



W.P.P.



KNEELING: Joe Love, Johnny Sweatt, Thomas White.
FIRST ROW: Jeanette Sweatt, Tommie Lee Moore, Mary Osley, Frances Howard, Florence Morrow, Sarah Moss, Joyce Gasaway, Dorothy Braden, Peggy Scott, Johnnie Mae Howard. SECOND ROW: Nancy Love, Betty Mae Watlington, Ann Duckett, Elaine Bowman, Odean Robinson, Charlotte Stokes, Polly Ann Meehan, Sara Chamless, Mrytha Mc-

Knight, Peggy Robertson, Slivia Dean Sloan, June Muirs, Mildred Williams, Dorothy Bannister. THIRD ROW: Bobby Mitchell, Eugene Perkins, Claud Walker, William Yarbrough, Charlie Goodwin, Roy Wilkerson, Mickey Barber, Raymond Sykes, Knox Wade, Billy Bob Brown, Jimmy Vice, Mr. Lester Bryant.

12 Ring!! Ring!! Ring!!

FRESHMEN

W.P.P.



FIRST ROW: Peggy Jo Gossett, Wanda Donahoo, Margie Smith, Frances Darrah, Edna Fay Polk, Patricia Smith, Gladys Wright, Jean Hurst, Alice Johnson, Elsie Wright, Murlene Smith, Laura Bain, Norma Drummonds, Louise Wright. SECOND ROW: Mr. Donald Dorrrough, Ben Windsor, Perry Wallace, Richard Tomlin, Betty Bunn, Rachel Rich, Imogene

Ledlow, Betty Jean Simpkins, Ruby Talton, Gene Polk, James Clements, James Moore. THIRD ROW: Jimmie Smith, Charles Brown, Eugene King, Jerry Frazer, Glenn Aldredge, George Walker, Charles Davis, Charles Turner, De Forest Glidewell, Douglas Taylor, Allen McInish, Jimmie Walker, Jimmie Stewart.

JUNIOR II

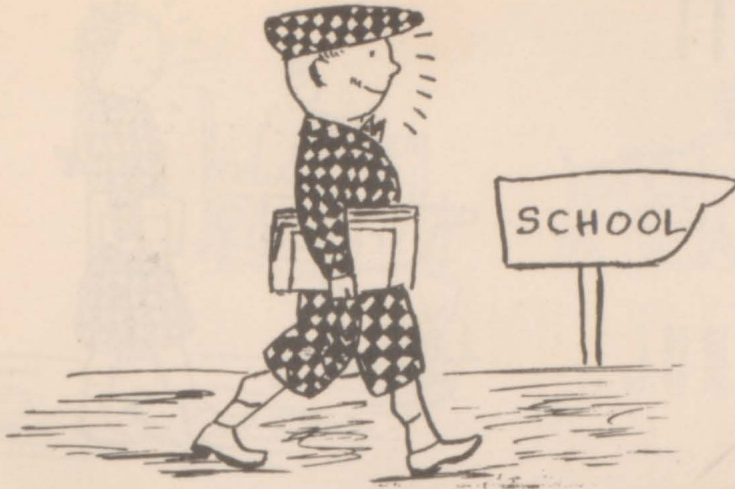

W.R.P.



FIRST ROW: Velma Barber, Mary Alice Preston, Annette Barber, Mary Evelyn Barber, Margaret Clements, Juliette Petznick, Erlene Nixon, Jackie DeGaris, Wilma Jean Golden, Helen Carden, Mary Brown, Thelma Tucker, Sandra Stokes, Jane Starnes. SECOND ROW: Miss Nioma Lee, Franklin

Mills, Sidney Patterson, Troy Bannister, Roy Bannister, Ben Hesterley, Margie Jean Layton, Charlotte Faye Rich, Louise Gallegly, Paul Ratliff, James Golden, Fay Milan, Jackie Keller. THIRD ROW: Willard Martin, Carl W. Hodges, Clyde Layton, Teddy Chapman, Samuel Tanner, Hulett Brown.

JUNIOR II

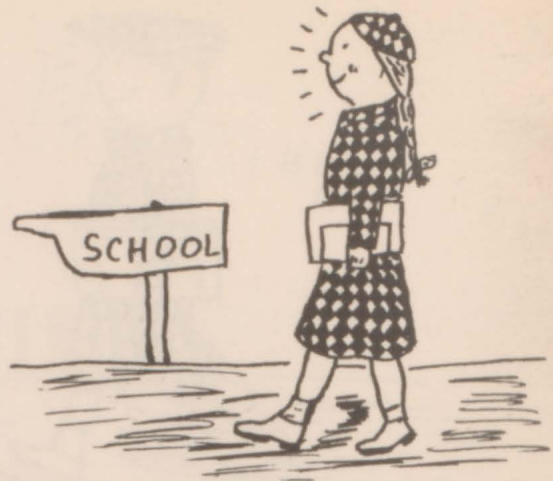

W. R. P.



FIRST ROW: Norma Jean Vick, Erma Rose Auston, Glendra Burke, Ernestine Ball, Shirley Polk, Faye Wilson, Margaret Ingram, Sarah Jane Jackson, Joyce Ann Bright, Faye Smith, Geraldine Perrin, Jo Camille Coats, Janice Bowman, Sarah Ann Howard, Martha Jane Young. SECOND ROW: Cal-

vin Bain, Raymond Watlington, Margie Talley, Joyce Ousley, Belvia Peoples, Betty Gambrell, Sarah Barber, Lois Meeks, Neva Jean Love, Carvis Welch, Louie Fincher, Lloyd Drummonds, Mrs. Dorothy Herron. THIRD ROW: Ray Miller, Alf Starnes, Jimmy Bain, Johnny Truitt.



JUNIOR I



FIRST ROW: Agnes Collott, Connie Owen, Barbara Sue Tucker, Anne Barber, Peggy Alexander, Hilda Richey, Sue Sims, Emma Dixon Scott, Shirley Ritch, Peggy Perry. SECOND ROW: Robert Tillery, Jim Walker, Richard Moore, Frank Bowman, Billy Starnes, Pat Padgett, Frankye Ann Alexander, Nadine Webb, Glenda Sue Williams, Annette

Martin, Jean Williams, Frances Brown, Mrs. Elizabeth Starnes. THIRD ROW: Herman Cassels, George Yarbrough, Jim Bass Embry, Eddie Thomas, Pat Morris, Charles Lockridge, Billy Max Vice, Jerry Mitchell, Frank Haynes, Gene Webb.



We ain't

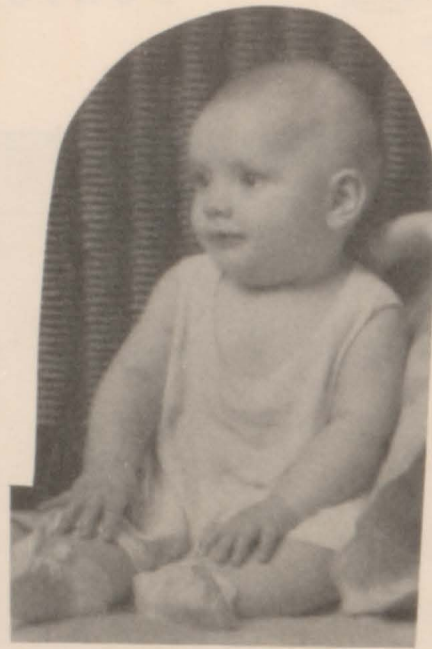

What We



Used



to

be.



ORGANIZATIONS



W.P.F.

STUDENT COUNCIL

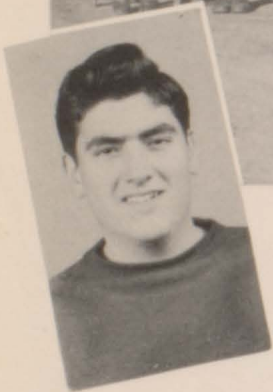

Pres. French Whitten

FIRST ROW: Peggy Alexander, Emma Dixon Scott, Charlotte Stokes, DeVan Bright, Shirley Ingram, Jacqueline Baily, French Whitten, Bily Cosper, Amelia Ann Starnes, Glenda Sue Williams, Janet Burks, Alf Starnes. SECOND ROW: Nancy Kate Love, Sara Jo Fagan, Waune Roe, Sandra Stokes, Charlie Goodwin, Arthur Moore, Jackie DeGaris, Eugene King, Betty Jean Simpkins, Frances Darrah, Mary Alice Preston.

"Remember, we have no right to expect good government in our school, city, state, or nation if we are not interested enough to help work for it."

With this quotation in mind, we boys and girls, under the supervision of Mr. Childs, our principal, are doing our best to get our Student Council organized in order that our school may run smoothly and to the best advantage of every student.

BETA

CLUB



W. P. P.



FIRST ROW: Arthur Moore, Sue Hazelwood, Amelia Ann Starnes, Doris Perrin, Sara Harmon, Helen Butterworth, Mary Delight Singleton, Elizabeth Jo Harvey, Sarah Jo Fagan, Marie Smith, Juanita Nelson. SECOND ROW: Billy Cospes, Dale Collins, Gloria Pilgreen, Willie Jo McCullough, Julia Love, Margie Dean Masters, Annie Jo Tims, Christine Vaughn, Miss Marie Tuck, Helen Smith, DeVann Bright, Evelyn Smith, Bobby Jo Williamson, Frances Harmon, Margaret Vaughn, Johnnie Jean Smith. THIRD ROW: Miller Yarbough, George Petznick, Douglas Dickey, Johnnie Degaris, Owens Lee, Harlon Smith, Arlon Smith, Peggy Scoggins, Mattie Lee Dickey, Dot Thompson, Patsy Hazelwood, Janet Burks, Norma Rose Adams.

Pres. Christine Vaughn

"The Beta Club's for leadership,
 For loyalty and truth;
 The Beta Club's for fellowship,
 A guide and help to youth."

Our Beta Club is a help not only to youth, but to the entire school program. Their leadership in promoting worthwhile projects is recognized by faculty and student body. They keep constantly in mind the Beta Club motto: *Ducamus Aliis Serviendo* (Let us lead by serving others.)

F



A

H

W. P. P.



Pres. Elizabeth Hare

FIRST ROW: Mrs. Grace Locke, Helen Bowman, Jerry Bright, Sara Robertson, Myrtle Smith, Elizabeth Hare, Betty Polk, Margaret Vaughn, Añna, Lou Tucker, Pete Barber, Hazie Lou Turner, Barbara Tollison, Barbara Sue Smith. SECOND ROW: Betty Ann Jackson, Audrey Ferguson, Peggy Staples, Adriene Ely, Roberta Hannah, Mary Lois Clements, Helen West, Dovie Roberson, Violet Patterson, Joy Stewart, Mary Ann Rook, Johnnie Jean Smith, Joyce Brock, Mary Bowman, Delores Cooper, Sara Jo Sims. THIRD ROW: Peggy Tuttle, Dorothy McVey, Patty Nell Ledlow, Betty Lou Wright, Eva Mae Simpkins, Jane Schoggins, Lillie Elma Lee, Linda Smith, Edna Wright, Sue Epperson, Kathleen Woods, Margaret Brown, Eleanor Fay Burnham, Peggy Martin.

The emblem on this page is the emblem of the Future Homemakers. The house supported by two hands symbolizes that the future homes of America are in the hands of the youth. The motto, "Toward New Horizons" expresses the purposes of the organization—learning to live better today in order that our lives and those of our families may be better tomorrow.

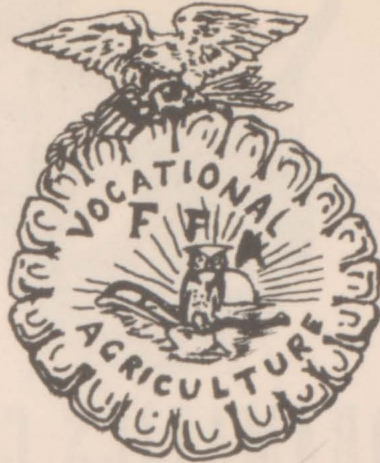

F

A

W.P.P.

F

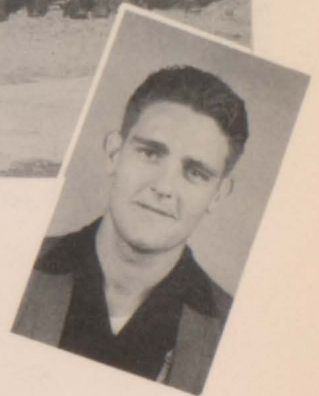

Pres. Joe Kimberly

FIRST ROW: Howard Turner, Charles Taylor, Arlon Smith, Mr. J. W. Locke, Harold Vaughn, Bob Lee, Billy Joe Vardaman, Raymond Hardy, Horace Tucker, Joe Kimberly, Harvey Tollison, Buddy Smith, Owens Lee, Harlon Smith, Mr. E. H. Childs, Prince Preston, James Mead, Larry Burnham. SECOND ROW: Billy Joe Bailey, Louie Kirby, Buddy Tomlin, Floyd Goodgame, Houston Bannister, Harvel Milam, Louie McKnight, Albert Perry, George Duckett, Willie Earl Carroll, Jerry Smith, John Golden, J. C. Ritch, Johnny Watlington, Donald Masters, George McCoy, Billy Donahoo, Jimmie Wadsworth, Ed Roe, Dumas Bailey, Harold Dean Tomlin, Herchel Love, Clyde Jones Jr., Boots Weldon. THIRD ROW: Irving Golden, George Cline, Tommie Morton, Bobby Stewart, Johnny Layton, Willard Barber, Harvell Stevens, Lloyd Coshatt, Sammy Brown, Earl Glen Cambran, Gordon Hannah, Bobby Burk, Alvin Barber, Waylon Bell, Bob Tucker, Jerry Sanders, Terrell Grey, Bruce Smith, Quintion Richey.

This group of boys, are proud of, and honor their work in this Vocational Subject. Such a subject provides them with vision for building happier farming days. With this vision in their minds and hearts they will become trained leaders of the future.



NG.

DRAMATICS CLUB



Patty Nell Ledlow, Betty Lou Wright, Adriene Ely, Bobby Jo Williamson, Grace Thompson, Mary Catherine Fornwalt, Eleanor Fay Burnham, Miss Beatrice Alexander.



C

P

A

W. P. P.



Billy Prittle, Gene Turner, Betty Jo Hughes, Arthur Moore, Charles Taylor, Jean Muirs, Roy Wilkerson, Eugene Perkins, C. J. Goodwin, Harvel Milan, Miss Nioma Lee, Jim Golden, Jr.

GLEE



CLUB

W. P. P.

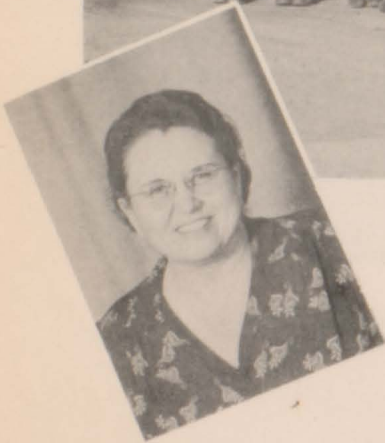

Director Miss Sarah Savage

FIRST ROW: (KNEELING) Richard Moore, Frank Haynes, Robert Tillery, Herman Cas-
sels, George Yarbrough, Eddie Thomas, Jerry Mitchell. SECOND ROW: Peggy Perry,
Wilma Jean Golden, Annette Barber, Fay Nell Newberry, Evelyn Barber, Christine Bar-
ber, Erlene Nixon, Mary Brown, Adrienne Ely, Margaret Clements, Agnes Corllett, Peg-
gy Alexander, Hilda Richey, Sue Sims, Jean Williams, Connie Owen. THIRD ROW:
Sarah Robinson, Miss Sarah Savage, Jerry Bright, Atha Whitten, Willie Jo McCollough,
Blanch Bain, Celia Jo Barber, Betty Jane Barber, Margie Talley, Mary Alice Preston,
Floretta Keller, Gwin Tucker, Glenda Sue Williams, Anne Barber, Glendra Burk, Frances
Brown, Shirley Ritch, Annette Gray. FOURTH ROW: Gloria Pilgreen, Glover Stewart,
Floyd Drummons, Jane Starnes, Jackie DeGaris, Juliette Petznick, Marie Smith, Sandra
Stokes, Peggy Scott, Johnnie Mae Howard, Dorothy Bannister, Tommie Lee Moore, Faye
Wilson, Shirley Polk, Louise Gallegly, Margie Jean Layton.

COMMERCIAL

CLUB

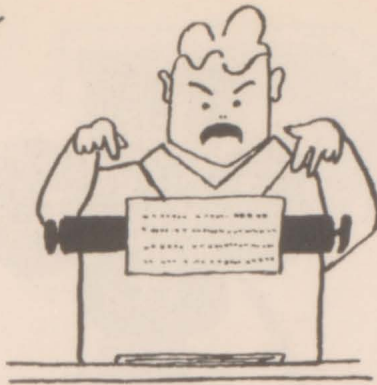

W. P. P.



FIRST ROW: Mary Delight Singleton, Elizabeth Jo Harvey, Arthur Moore, Sara Harmon, Margie Dean Masters, Anna Lou Tucker, Sue Hazelwood, Janet Burks, French Whitten, Anne Joiner, Bobby Williamson, Evelyn Smith, Mattie Lee Dickey. SECOND ROW: Mrs. Elizabeth Harris, Aline Bannister, Dale Collins, Mary Bowman, Billy Cospser, Hazie Lou Turner, Ann Camp, Violet Bannister, Johnnie Crump, Harlon Smith, Elizabeth Hare. THIRD ROW: Dumas Bailey, Hugh Goss, Floyd Goodgame, Harry Jackson, Bob Lee, Arlon Smith, Perry Gene Stephens.

4-H

CLUB

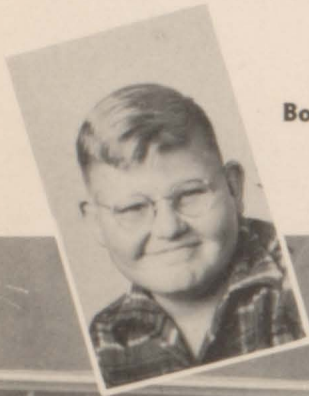

Boys Pres. Carl Hodges



N.G.

Girls Pres. Margaret Ingram



FIRST ROW (KNEELING): James Golden, Willard Martin, Raymond Sykes, Jerry Bannister, Raymond Watlington, Carl Hodges, Franklin Mills, Thomas Wyatt, Troy Bannister, Paul Barnett, Lovie Fincher. SECOND ROW: Johnny Truitt, Robert Tillery, Frank Hayes, Charles Lockridge, Sidney Patterson, Jim Walker, Calvin Bain, Jimmy Vice, Edward Gray, Frank Bowman, Gene Webb, Richard Moore, Herman Casset, Jack Keller, Faye Milam. THIRD ROW: Odean Robinson, Johnnie Mae Howard, Agnes Collett, Barbara Tucker, Connie Owen, Frances Brown, Dorothy Bannister, Margie Tally, Nadine Webb, Glenda Sue Williams, Shirley Ritch, Annette Martin, Fay Nell Bewberry, Erlene Nixon, Martha Jane Young, Mary Brown, Louise Gallegly, Glenda Burk, Janice Bowman, Geraldine Perrin, Margaret Clements, Sylvia Sloan. FOURTH ROW: Ben Hesterly, Lloyd Drummonds, Carvies Welch, Alf Starnes, Jimmy Bain, Roy Bannister, Clyde Layton, Teddy Chapman, Faye Wilson, Margaret Ingram, Shirley Polk, Erma Alston, Ernestine Ball, Velma Barber, Sarah Howard, Fay Smith.

LETTER

P

CLUB

W. P. P.



FIRST ROW: Mary Delight Singleton, Elizabeth Jo Harvey, Anne Joiner, Annie Ruth Harris.
SECOND ROW: Hugh Williamson, Arthur Moore, Donald Thomas, Jimmy Wadsworth, Prince Preston, Billy Bain, Harry Jackson, French Whitten, Jerry Jones, Harold Dean Tomlin, Howard Turner, Harold Vaughn. THIRD ROW: Alvin Barber, Johnnie DeGaris, Jimmie Bain, Kenneth Winnett, Miller Yarbough, Gene Turner, Billy Scott, Irving Golden, Buddy Smith, Billy Gene Howell, Dale Collins, John Rooker, Joe Kimberly.

SPOTLIGHT

STAFF



W. P. P.



Editor of Spotlight
Dale Collins



Left to right:

- | | | |
|-----------------------|-------|---------------------|
| Mrs. Elizabeth Harris | ----- | Advisor |
| French Whitten | ----- | Sports Editor |
| Ned Gunter | ----- | Artist |
| Sarah Harmon | ----- | Circulation Manager |
| Anna Lou Tucker | ----- | Production Manager |
| Dale Collins | ----- | Editor |
| Edna Mae Wright | ----- | Photographer |
| Elizabeth Jo Harvey | ----- | Managing Editor |
| Sue Hazelwood | ----- | Society Editor |
| Arthur Moore | ----- | Business Manager |

SPOTLIGHT



W. P. P.



SEATED: Margie Dean Masters, Margaret Vaughn, Evelyn Smith, Mary Thompson, Bobby Jo Williamson, Amelia Ann Starnes, Mattie Lee Dickey, Hilda Richey, Floretta Keller, Julia Love, Janet Burks. STANDING: Jackie DeGaris, Juanita Nelson, Mary Alice Preston, Sarah Harmon, Marie Smith, Polly Ann Meehan, Gene Turner, Jimmy Walker, Peggy Alexander, Hugh Williamson, Johnnie DeGaris, Peggy Scoggins.



Top to bottom: Left, 1. Muscles. 2. Waiting Patiently. 3. The Old Look. 4. Three Hits and a "Miss". 5. A Spring Day. Right, 6. Gotta Light, Bud? 7. Such Tall Buildings!! 8. Recess Rush. 9. Married Life. 10. The Sponsor!!

SPORTS





SPORTS SCHEDULE



Captain—Joe Kimberly
 Coach—Mr. Bill Harris
 Co-Captain—Waymond Adams

| | | | |
|--------------|------------|------------------|-----------|
| Pell City | 14 | Cordova | 0 |
| Pell City | 61 | Dora | 0 |
| Pell City | 44 | Vincient | 0 |
| Pell City | 33 | Silvria | 0 |
| Pell City | 21 | Columbiana | 0 |
| Pell City | 26 | Oxford | 6 |
| Pell City | 0 | Talladega | 21 |
| Pell City | 19 | Leeds | 0 |
| Total | 219 | Opponents | 27 |



Left to right: Elizabeth Jo Harvey, Mary Delight Singleton, Annie Ruth Harris, Harry Jackson, Anne Joiner, Jimmy Dale Black, Norma Rose Adams.





Left to right: Billy Gene Howell, Joe Kimberly, Donald Thomas, French Whitten, Jimmy Wadsworth, Jerry Jones, Billy Scott.
Backfield: Harold Vaughn, Billy Bain, Waymond Adams, Hugh Williamson.

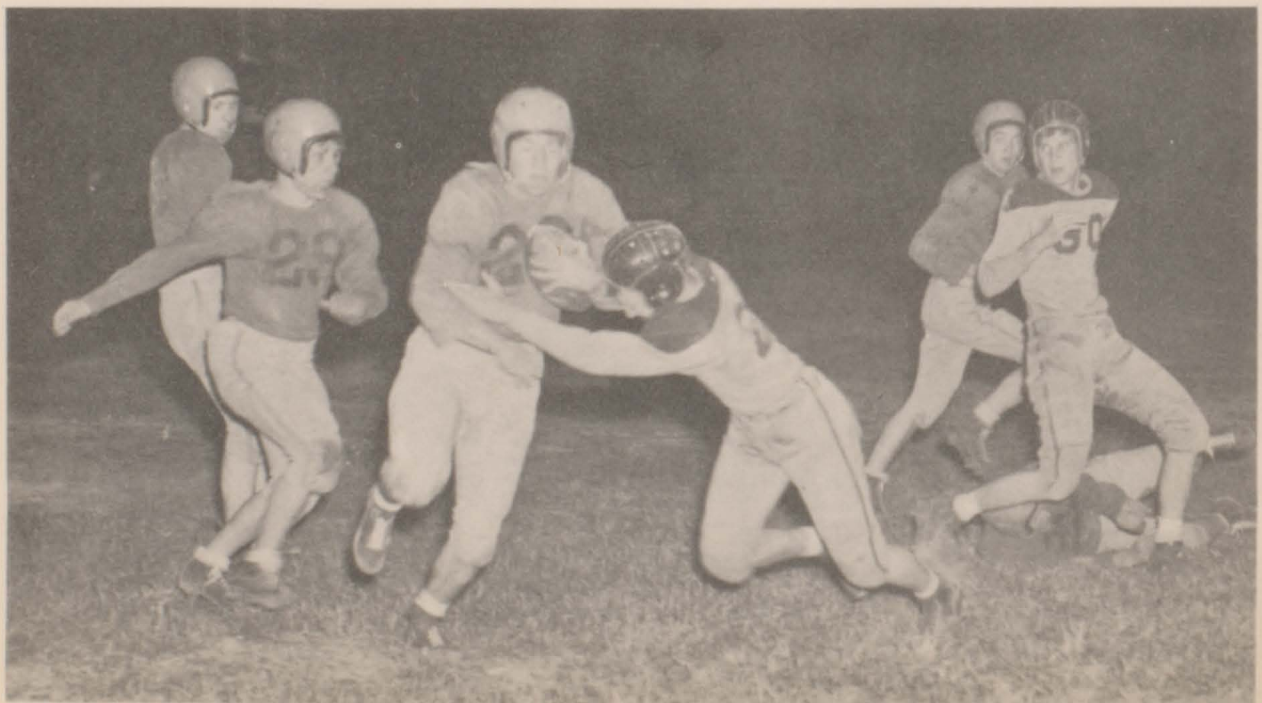

S O U A D



First row
 Harold Vaughn
 Alvin Barber
 Billy Bain
 Waymond Adams
 Hugh Hardy Williamson
 John Rooker
 Harold Dean Tomlin
 Kenneth Winnett
 Prince Preston

Second row
 Billy Gene Howell
 Joe Kimberly
 Irving Golden
 Jimmy Wadsworth
 Donald Thomas
 French Whitten
 Billy Scott
 Jerry Jones
 Gene Turner
 Arthur Moore

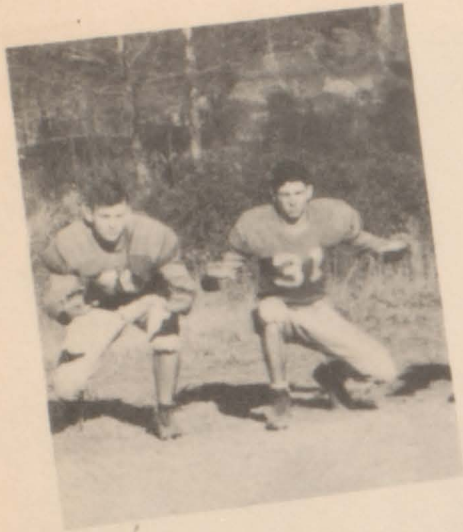

Name ---- Billy Gene Howell
 Nickname ----- "Homer"
 Position ----- End
 Weight ----- 186
 Height ----- 6'
 Number years lettered ---- 3

Name ----- Billy Scott
 Nickname ----- "Scotty"
 Position ----- End
 Weight ----- 150
 Height ----- 6'1"
 Number years lettered ---- 1



Name ----- Joe Kimberly
 Nickname ----- "Sambo"
 Position - Right tackle (captain)
 Weight ----- 210
 Height ----- 6'2"
 Number years lettered ---- 5

Name ----- Jerry Jones
 Nickname ----- "Jonesy"
 Position ----- Left Tackle
 Weight ----- 190
 Height ----- 6'1"
 Number years lettered ---- 2



Name ----- French Whitten
 Nickname ----- "Mancha"
 Position ----- Center
 Weight ----- 215
 Height ----- 5'11"
 Number years lettered ---- 4



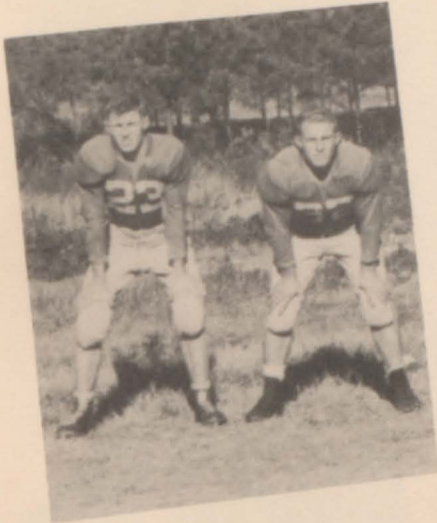

Name ----- Waymond Adams
 Nickname ----- "Shorty"
 Position Left Half (Co-Captain)
 Weight ----- 145
 Height ----- 5'7"
 Number years lettered ----- 5

Name ----- Billy Bain
 Nickname ----- "Baby Face"
 Position ----- Full back
 Weight ----- 160
 Height ----- 5'8"
 Number years lettered ----- 4

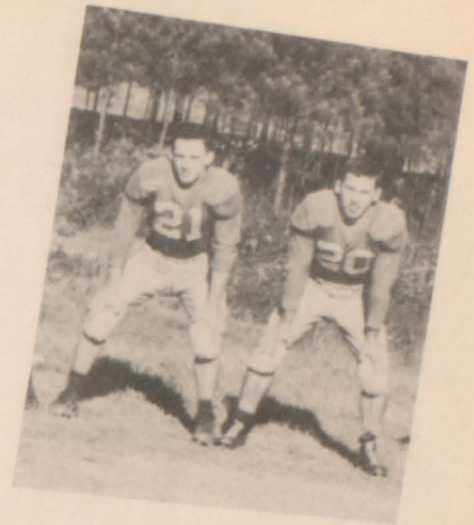

Name - Hugh Hardy Williamson
 Nickname ----- "Feet"
 Position ----- Quarterback
 Weight ----- 150
 Height ----- 6'
 Number years lettered ----- 1

Name ----- Harold Vaughn
 Nickname ----- "Wild Bull"
 Position ----- Halfback
 Weight ----- 170
 Height ----- 5'8½"
 Number years lettered ----- 4

Name ----- Donald Thomas
 Nickname ----- "Duck"
 Position ----- Right Guard
 Weight ----- 184
 Height ----- 5'8"
 Number years lettered ----- 3

Name ----- Jimmy Wadsworth
 Nickname ----- "Tuffy"
 Position ----- Left guard
 Weight ----- 140
 Height ----- 5'10"
 Number years lettered ----- 3





ACTIVITIES



N. S.

Presenting . . .

Miss Anne Joiner

MISS
PELL
HI

Anne Jaines





O
U
R
P
R
I
D
E



SOUTHERN



AND
JOY



HOSPITALITY



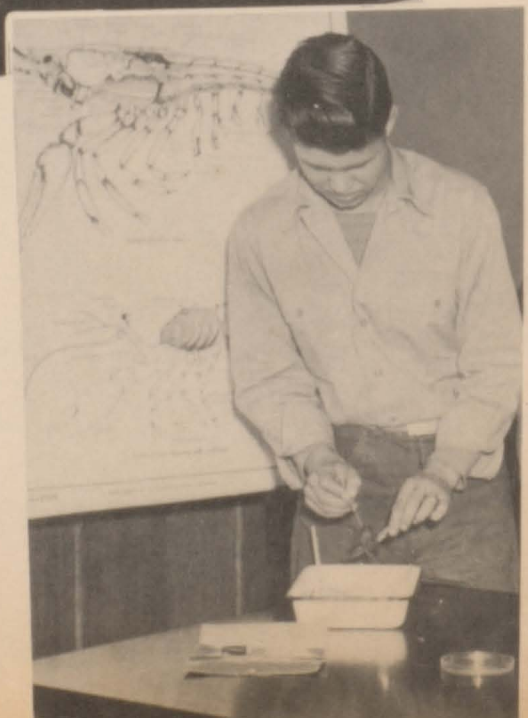

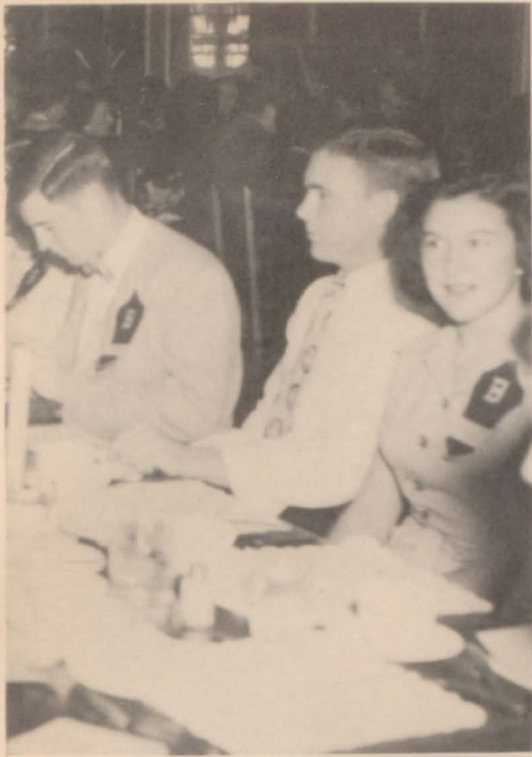

Citizenship Girl
Peggy Henson

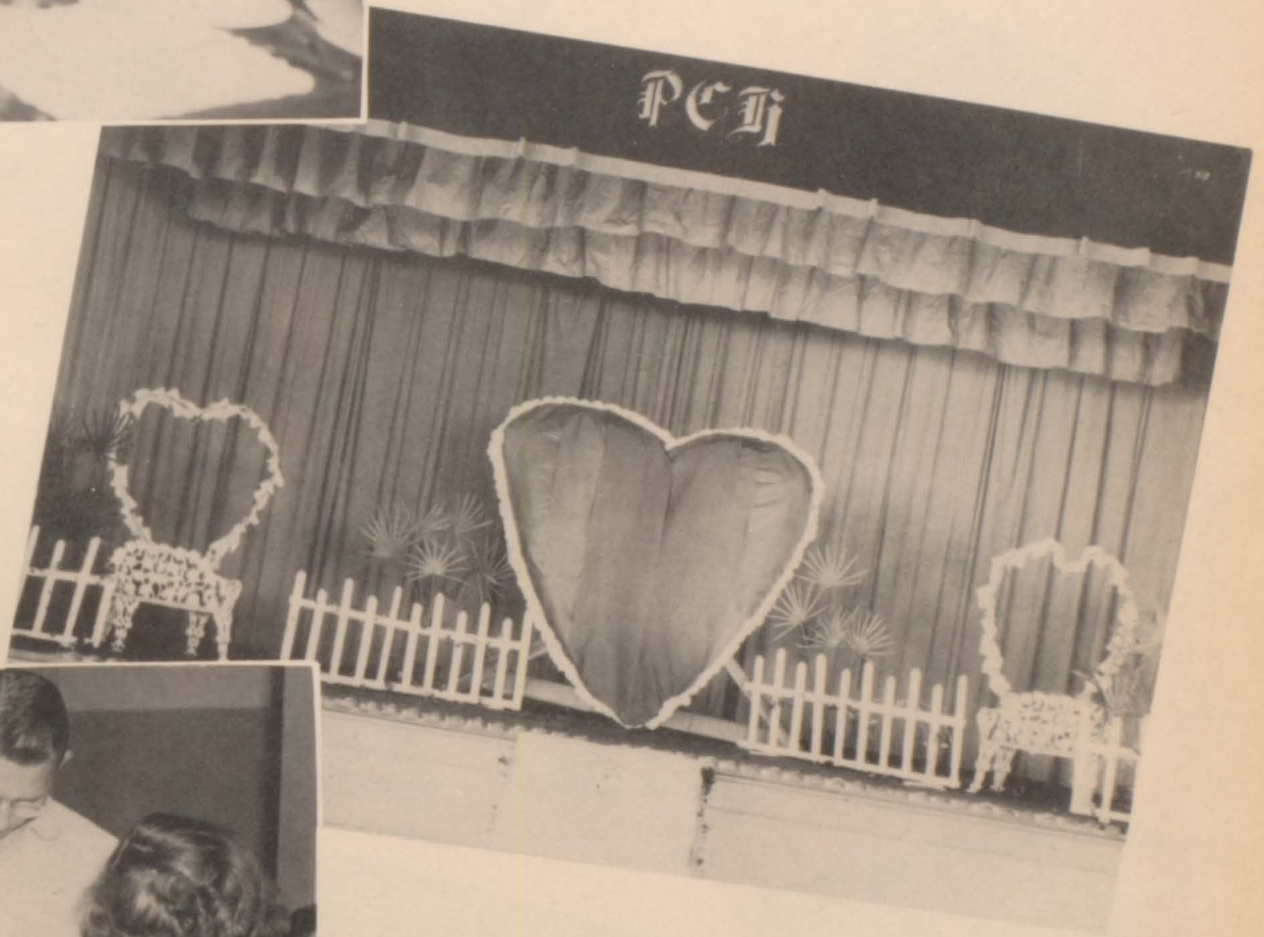



MUST BE A GUY FROM PELL CITY???



LATEST FROM PARIS



WATCH THE BIRDIE

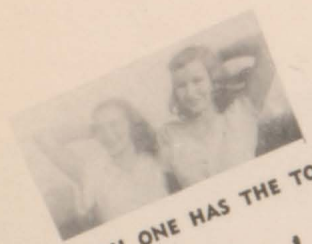

WHICH ONE HAS THE TONIP?



I WAS ONCE A 95 lb. WEAKLING!

What

a



HILDA



JUST CALL HIM
L23790045

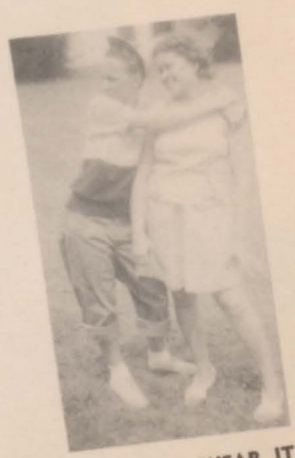

GRIN AND WEAR IT.



COLD?

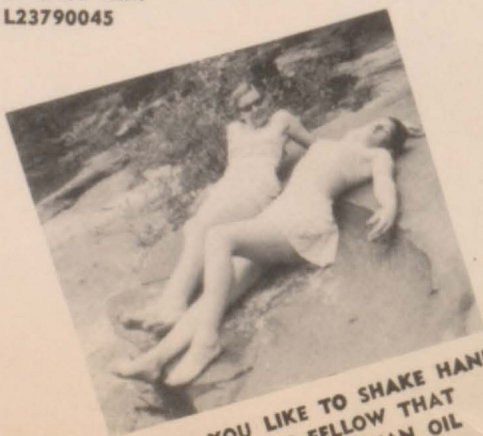

WOULD YOU LIKE TO SHAKE HANDS
WITH THE FELLOW THAT
DISCOVERED SUNTAN OIL



LEAVING FOR ALL PIGTRAILS THIS SIDE OF PELL CITY HIGH.....

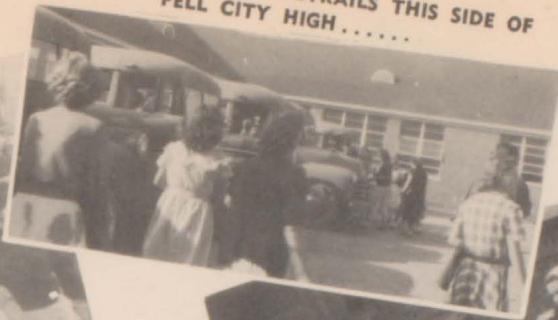

THE THINGS WE DO FOR A CREDIT!

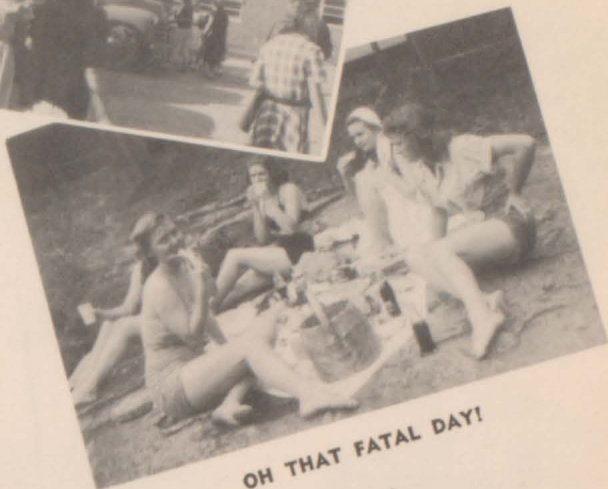

OH THAT FATAL DAY!



Mess

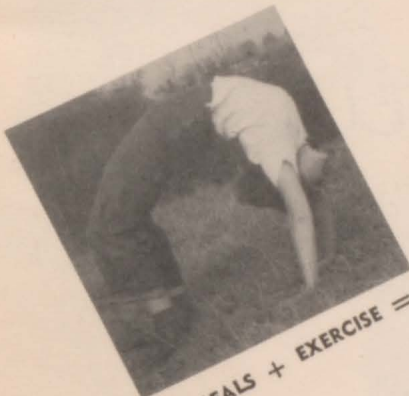

NO MEALS + EXERCISE = ?

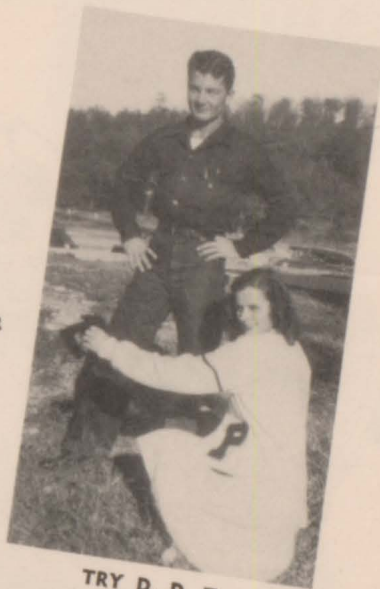

TRY D. D. T.



BOTTOMS UP



THERE I AM



MEN OF DISTINCTION

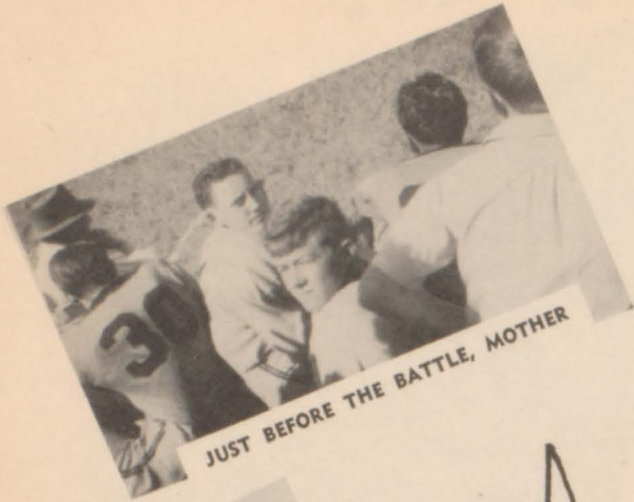

JUST BEFORE THE BATTLE, MOTHER



A TYPICAL SOUTHERN SCENE.....



WE'VE GOT OUR PRIDE TO THINK OF

Never a dull minute



THE PRINCE — OF PEACE



DARN MY TAPE WOR MMMMM

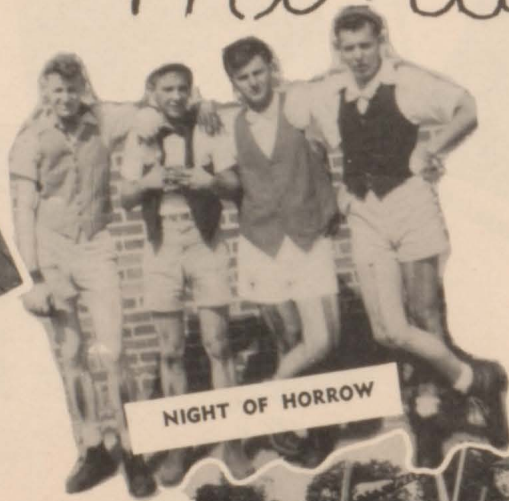

NIGHT OF HORROW



WHAT HE NEEDS IS A CIGARETTE!



CORINNE



I GUESS YOU KNOW WHO WE'RE FOR



ROMANCE ON THE HIGH SEAS



HAIRLESS JOE'S SISTER!



OUCH!!!!



BABY SITTER



SOUTHERN EXPOSURE



OUR FIRST FORMAL

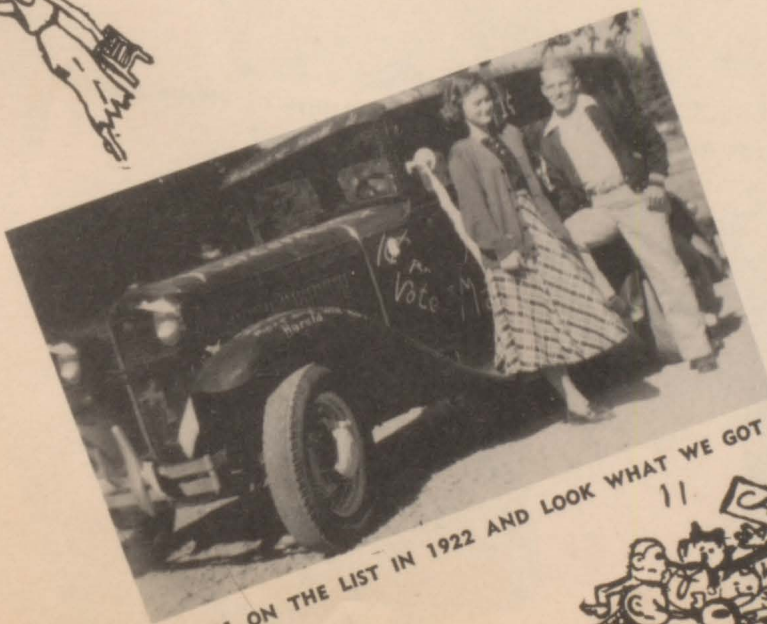

WE WERE 581 ON THE LIST IN 1922 AND LOOK WHAT WE GOT TODAY



WITH THE GREATEST OF EASE!



SNAP~ SHOTS

W.P.P.



ALMOST NIAGARA



SAD WORLD AIN'T IT!



TEACHER'S PET?????



THE SHINNING LIGHTS!



MAN—WHAT TRYING TIMES!

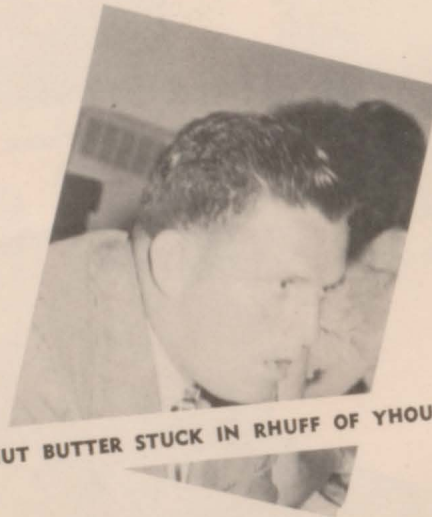

EVER GET PEANUT BUTTER STUCK IN RHUFF OF YHOOR MOUFF?



LOOK WHO BRINGS US TO SCHOOL!



ALLL THAT MEAT AND NO POTATOES!



LIFE'S LITTLE TEMPTATION



LUCKY — IN LOVE???



EMMA

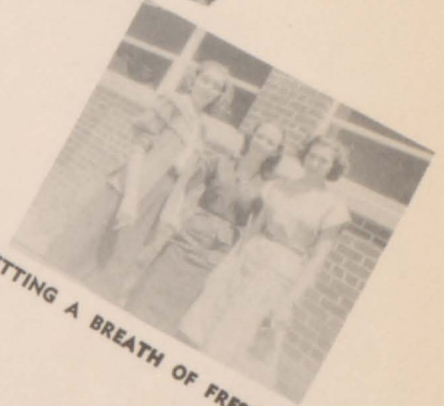

GETTING A BREATH OF FRESH AIR

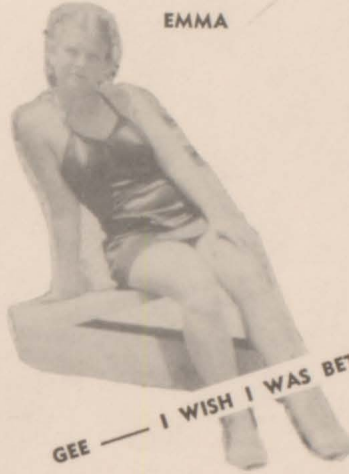

GEE — I WISH I WAS BETTY GRABLE

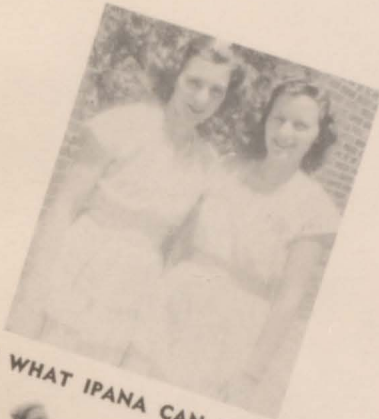

SEE WHAT IPANA CAN DO?????



SMOKE A LUCKY, AND FEEL YOUR LEVEL BEST!!!



IS IT A BIRD, OR IS IT A PLANE?

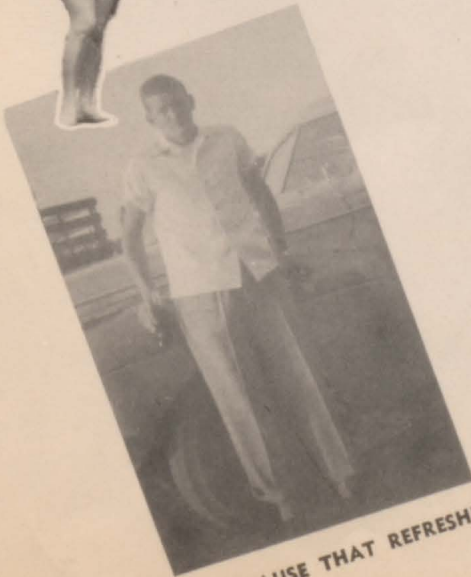

THE PAUSE THAT REFRESHES

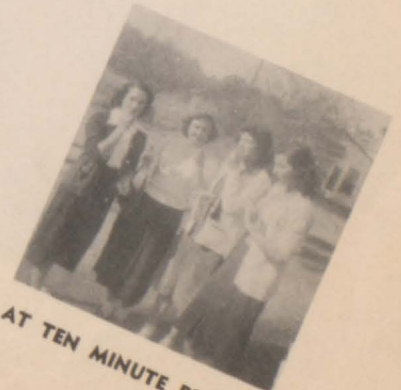

AT TEN MINUTE BREAK



OH BOY!!!

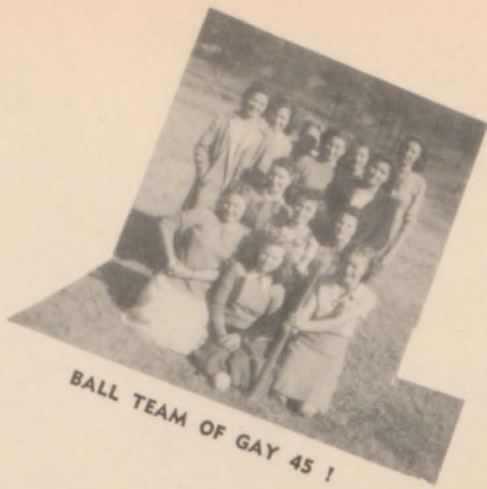

BALL TEAM OF GAY 45!



I'M MY OWN GRANDPA!!!



SITTING PRETTY



NOTHING TO SAY — JUST POSING!!!



THE FLORIDA SUNSHINE



ALL DRESSED UP AND PLACES TO GO

**"Hear
the mellow
wedding bells—"
Poe**

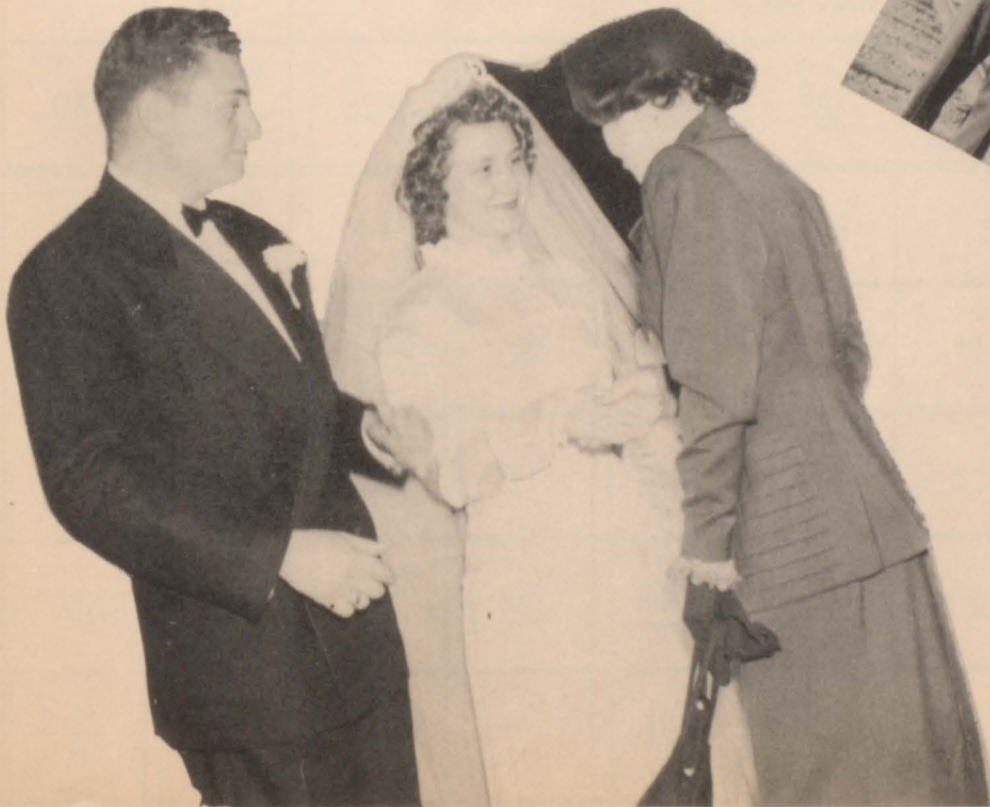

S
E
P
T
E
M
B
E
R

O
C
T
O
B
E
R

N
O
V
E
M
B
E
R

| Sunday | Monday | Tuesday | Wednesday | Thursday | Friday | Saturday |
|----------|------------------------------|---------------------------|----------------------|-------------------|---|----------|
| | | | 1 | 2 | 3 | 4 |
| 5 | First Day of School | 7 | 8 | 9 | Seniors Class Officers Elected | 11 |
| 12 | 13 | 14 | Annual Staff Elected | 16 | Panthers defeated Cordova 13-0 | 18 |
| 19 | 20 | 21 | 22 | 23 | Panthers defeated Dora 61-0 | 25 |
| 26 | 27 | 28 | 29 | 30 | | |
| | | | | | Panthers defeated Vincent 44-0 | 2 |
| 3 | 4 | Seniors Attend State Fair | 6 | 7 | Panthers defeated Siluria 34-0 | 9 |
| 10 | 11 | 12 | 13 | 14 | Panthers defeated Columbiana 21-0 | 16 |
| 17 | Election of Senior Who's Who | 19 | 20 | 21 | Panthers defeated Oxford 26-6 | 23 |
| 24 31 | 25 | 26 | 27 | 28 | Halloween Carnival Harvest Queen Jerry Bright | 30 |
| | 1 | 2 | 3 | 4 | Pell City and Jacksonville Rained out | 6 |
| 7 | 8 | 9 | 10 | 11 | Panthers defeated by Talledega | 13 |
| 14 | 15 | 16 | 17 | Beta Club Banquet | Evelyn Smith won Scholarship | 20 |
| 21 | Panthers defeated Leeds 19-0 | Seniors attend Opera | 24 | 25 | 26 | 27 |
| 28 | 29 | 30 | | | | |

D
E
C
E
M
B
E
R

J
A
N
U
A
R
Y

F
E
B
R
U
A
R
Y

| Sunday | Monday | Tuesday | Wednesday | Thursday | Friday | Saturday |
|----------|----------------------------------|--|--------------------------------------|---|--|----------|
| | | | 1 | 2 | Library Play "Baby Sitter" | 4 |
| 5 | 6 | 7 | 8 | 9 | 10 | 11 |
| 12 | Class Rings arrived | Chemistry Explosion | 15 | Beta Members distribute Gifts to Families | Christmas Ball Miss Pell High Ann Joiner | 18 |
| 19 | 20 | 21 | 22 | Christmas Holidays Began | 24 | 25 |
| 26 | 27 | 28 | 29 | 30 | 31 | |
| | | | | | | 1 |
| 2 | First School Day of the New Year | 4 | 5 | 6 | 7 | 8 |
| 9 | 10 | 11 | Peggy Henson Chosen Citizenship Girl | 13 | 14 | 15 |
| 16 | 17 | 18 | 19 | Mid-Term Exams | Mid-Term Exams | 22 |
| 23 30 | 24 31 | 25 | 26 | Junior Homemaker Initiation | Beta Club Sponsored Talent Night | 29 |
| | | 1 | 2 | 3 | 4 | 5 |
| 6 | 7 | The Lewis Players entertained Student Body | 9 | 10 | Valentine Dance | 12 |
| 13 | 14 | 15 | 16 | 17 | 18 | 19 |
| 20 | Football Boys Initiated | Seniors take I.Q. test | 23 | 24 | Chicken and Dressing in the Lunch Room | 26 |
| 27 | Junior Class Weiner Roast | | | | | |

M
A
R
C
H

| Sunday | Monday | Tuesday | Wednesday | Thursday | Friday | Saturday |
|--------|--------|---------|-----------|----------|---------------------------------|----------|
| | | 1 | 2 | 3 | Beta Club Presented "Pollyanna" | 5 |
| 6 | 7 | 8 | 9 | 10 | Beta's attend Convention | 12 |
| 13 | 14 | 15 | 16 | 17 | 18 | 19 |
| 20 | 21 | 22 | 23 | Spring | Holidays | 26 |
| 27 | 28 | 29 | 30 | 31 | | |

A
P
R
I
L

| | | | | | | |
|----|----|----|----|----|------------------------------|----|
| | | | | | 1 | 2 |
| 3 | 4 | 5 | 6 | 7 | 8 | 9 |
| 10 | 11 | 12 | 13 | 14 | Seniors visited Jacksonville | 16 |
| 17 | 18 | 19 | 20 | 21 | Junior Senior Banquet | 23 |
| 24 | 25 | 26 | 27 | 28 | Senior Play | 30 |

M
A
Y

| | | | | | | |
|----|------------|----|----|----|-------------|----|
| 1 | 2 | 3 | 4 | 5 | 6 | 7 |
| 8 | 9 | 10 | 11 | 12 | 13 | 14 |
| 15 | 16 | 17 | 18 | 19 | Class Night | 21 |
| 22 | Graduation | 24 | 25 | 26 | 27 | 28 |
| 29 | 30 | 31 | | | | |

Alton Smith Hugh Bass
John Rooker E.H. Childs
Corinne Jackson Janet Burks
Lucy Duckitt
Jimmy Black

Autographs



Lucy Smith
Ann Camp
Prinice Crudo
Harry Jackson Mattie Lee Dickey
Mary "Dot" Thompson
Norsee Suchie Margaret T. Vaughn
Jane Jaines
Joyce Frank
Bobby J. Williamson
Sara Harmon
Sarah E. Savage

Jean Lee
Ruth Windsor
Peggy S. Hanson
Marie Tuck
Silly Joe Vandeman
Margie Dean Masters

Floyd Alton Goodgame
Frenchie "Manchu" Whitten

Jennie Mae Rees
Sarah Mackovic
Buddy Smith
Sarah E. Smith
Johnnie Crump

Kat. Woods
Dale Colline
Harold Vaughn
R.E. Johnson

Miniam S. Childs
William Hardy
Alex Hest J.S. Taylor

Bill Harris
Bill Bair
Hazie Lou Turner

Curley Golden
Willard Barber
Bob Lee
Joe Kimberly
Bill Scott
Aline Bannister
Dumas Bailey
Bopen

ADVERTISEMENT



W.P.P.



AVONDALE

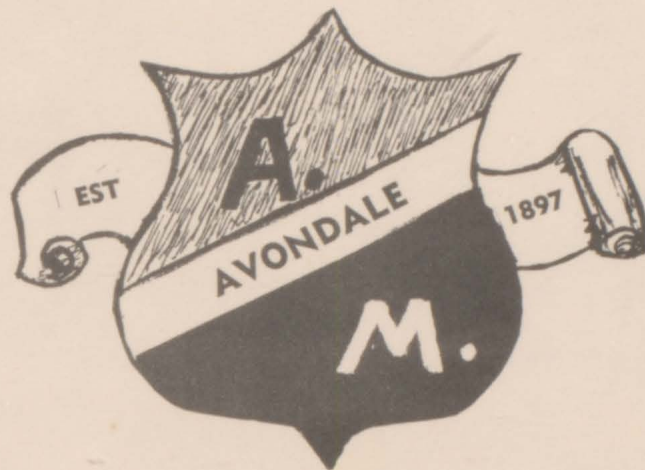

MILLS

Founded By
Governor B. B. Comer
In 1897

GENERAL OFFICE — SYLACAUGA, ALA.

COMPLIMENTS
OF
**LILY PURE
ICE CREAM CO.**
GADSDEN — ALA.

COMPLIMENTS
OF
PELL CITY DRUG CO.
PHONE 126
PELL CITY — ALA.

COMPLIMENTS
OF
**DYCUS
DRIVE-IN**
PELL CITY — ALA.

Hi Pell High Students
Come Up To See Us Sometimes
ROY MOTORS
HOLLADAY
Dodge
AND
Plymouth

THANK YOU DONATORS

COMPLIMENTS
OF
MAYS
And
JONES
A
ST. CLAIR COUNTY
INSTITUTION
FOR A QUARTER OF A
CENTURY

COMPLIMENTS
OF
COMMUNITY CLEANERS
PHONE 72

COMPLIMENTS
OF
KILGROE
FUNERAL HOME
PELL CITY — ALA.

For Bargains
See
JOE B. TUCKER
BROMPTON
GROCERY

COMPLIMENTS
OF
COCA-COLA
BOTTLING CO.
BIRMINGHAM — ALA.

COMPLIMENTS
OF
AVONDALE
ATHLETIC
ASSOCIATION
PELL CITY — ALA.

COMPLIMENTS
OF
CITIZEN DRUG CO.
PELL CITY — ALA.

| | |
|---|--|
| <p>ST. CLAIR MOTOR CO. Phone 141 PELL CITY — ALA.</p> | <p>Compliments of GAYLES Exclusive Fashions ANNISTON — ALA.</p> |
| <p>Compliments of HENDERSON BEAUTY SHOP</p> | <p>PELL CITY CLEANERS Cleaning Decidedly Better Phone 11320</p> |
| <p>Compliments of VILLAGE BARBER SHOP JOHNNIE WILLIAMS J. T. TREADWELL</p> | <p>Compliments of J. L. GARRETT Standard Oil Agent</p> |
| <p>HILL GROCERY CO. Where Your Dollars Have More Cents</p> | <p>J. A. INZER and SON General Merchandise Eden — Ala.</p> |
| <p>DORIS WELDON Groceries and Feed EDEN — ALA.</p> | <p>For the New Look See Sook WILLIAMS BEAUTY SHOP Phone 79</p> |
| <p>PAN-AM SERVICE Phone 89 HERMAN GOLDEN and SON</p> | <p>ROBERSON'S Pell City — Ala.</p> |

HARDWICK and REECE

GARAGE

GENERAL REPAIR

**Day and Night Wrecker
Service**

PHONE 92

Compliments

of

LAWLEY CHEVROLET CO.

**General Electric Appliances
Chevrolet Sales and Services**

Phone 42

Pell City, Ala.

MOORE-SMITH

HARDWARE

**Building Materials
Paints—Houseware
Hotpoint—Philco**

PHONE—120

JEFFERSON HOME

FURNITURE CO.

"Always Making More Friends"

Pell City

Ragland

Birmingham

SEE

L. F. HARRISON

Agent

for

General Insurance

PHONE 13703

PELL CITY

UNION STATE BANK

Pell City, Ala.

45 years of service

Member

of

Federal Deposit Insurance
Corporation

| | |
|--|---|
| <p>Industrial Loans</p> <p style="text-align: right;">Confidential Service</p> <p style="text-align: center;">PELL CITY FINANCE CO.</p> <p style="text-align: center;">Quick Courteous Service</p> <p style="text-align: right;">T. J. Hartley Jr. Manager</p> <p>Phone 5702</p> | <p style="text-align: center;">Advertise</p> <p style="text-align: center;">In</p> <p style="text-align: center;">THE PELL CITY NEWS</p> <p style="text-align: center;">E. R. BLAIR</p> |
| <p style="text-align: center;">Compliments of</p> <p style="text-align: center;">LEE TANNER CO.</p> <p style="text-align: center;">ANNISTON — ALABAMA</p> | <p style="text-align: center;">JAMES E., HANISON</p> <p style="text-align: center;">Typewriter Sales and Service Company</p> <p style="text-align: center;">20½ West 11th St. ANNISTON — ALA.</p> |
| <p style="text-align: center;">LEE FURNITURE CO.</p> <p style="text-align: center;">The Best Furnished Homes Are Furnished By Lee's</p> <p style="text-align: center;">Phone — 30</p> | <p style="text-align: center;">MARIE'S STUDIO</p> <p style="text-align: center;">Photos For All Occasions</p> <p style="text-align: center;">Special Appointments For Nights, Sundays And Holidays</p> |
| <p style="text-align: center;">Compliments</p> <p style="text-align: center;">of</p> <p style="text-align: center;">AMERICAN BAKERIES CO.</p> <p style="text-align: center;">W. A. BRUCE</p> | <p style="text-align: center;">Compliments of</p> <p style="text-align: center;">WILFRED NAYLOR</p> <p style="text-align: center;">Alabama's Oldest and Most Complete Visual Education Service</p> |
| <p style="text-align: center;">Compliments of</p> <p style="text-align: center;">HOLLINGSWORTH JEWELRY</p> <p style="text-align: center;">ANNISTON — ALA.</p> | <p style="text-align: center;">Compliments of</p> <p style="text-align: center;">McGOUGH BAKERIES CORP.</p> |
| <p style="text-align: center;">Compliments of</p> <p style="text-align: center;">WESTERN AUTO ASSOCIATE STORE</p> | <p style="text-align: center;">CENTRAL CAFE</p> <p style="text-align: center;">The Place Where The Crowds Meet To Enjoy Good Eats</p> <p style="text-align: center;">Fran Falletta Owner</p> <p style="text-align: right;">Leeds Ala.</p> |

| | |
|--|---|
| <p>Compliments of WAKEFIELD'S Hart Schaffner & Marx PHONE 1027 ANNISTON, ALA.</p> | <p>Compliments of WOODRUFF GLENN STORE FOR MEN ANNISTON, ALA.</p> |
| <p>Compliments of PARISH & SON JEWELRY PELL CITY, ALA.</p> | <p>Compliments of PELL CITY FLOWER SHOP Phone — 50</p> |
| <p>Compliments of SPRUIELL'S DAIRY FARMS Health Permit No. 13</p> | <p>Compliments of BLACK & WHITE GARDENS "Good Foods"</p> |
| <p>Compliments of BROWN'S BEST GROCERY RIVERSIDE, ALA.</p> | <p>Compliments of BUD'S GRILL A Good Place To Eat Steak, Chicken, Chops</p> |
| <p>Compliments of PELL CITY CAFE Clean Wholesome Food</p> | <p>Compliments of MITNICK'S Dependable Merchandise Since 1920 PELL CITY — ALA.</p> |
| <p>Compliments of THE FARMERS AND MERCHANTS BANK ASHVILLE — ALA.</p> | <p>When In Ashville Go By NEWMAN'S DRUG STORE Ashville — Ala.</p> |

